7 CENTS PAY NO MORE

Chicago Sunday Tribune

THE WORLD'S GREATEST NEWSPAPER

FINAL EDITION

VOLUME LXXXII—NO. 14 (COPYRIGHT 1923 BY THE CHICAGO TRIBUNE) APRIL 8, 1923. A * * * SEVEN CENTS IN CHICAGO AND 25 MILES RADIUS | TEN CENTS ELSEWHERE.

CIVIL WAR ON IN ROUMANIA

CANAL BATTLE PROVED NAVY'S FUEL POVERTY

Not Enough to Train in Maneuvering.

BY ARTHUR SEARS HENNING.

BALBOA, C. Z., March 30.—Serious inefficiency in the handling of our fighting ships in the recent maneuvers and tactical drills of the United States fleet has been disclosed, according to high authority.

The marksmanship displayed in the firing on the Iowa, in view of the circumstances, is pronounced excellent by naval experts. Those qualifying circumstances are the use for the Iowa firing of the worn out guns of the Mississippi, a battleship which stood low in gunnery last year, and the fact that a large proportion of the gun crews consisted of men of short training. The Mississippi guns had been fired so many times previously that they could not be aimed with exact accuracy and they are now to be dismounted and relined. Despite this handicap, the Mississippi sank the Iowa in seventeen minutes when fifty regular shells were fired at a distance of eight to ten miles.

Fleet Maneuvers Faulty.

When it comes to maneuvers and tactics, however, the higher naval authorities pronounce the fleet seriously lacking in the efficiency that would be vital in battle. There was considerable faulty handling of battleships in the fleet maneuvers, at one time one big dreadnaught getting so far out of line that it blanketed another in the succeeding evolution into firing position.

The destroyer torpedo practice is characterized as a joke. The destroyers launched a multitude of dummy torpedoes, some of which made hits, but the tactics of the destroyer force were so faulty in execution that in actual battle it would have been easy prey for enemy cruisers.

Salvage Work Was Excellent.

The torpedoes fired were regular torpedoes, rendered nonexplosive. They are valuable and not to be wasted in practice. All were recovered floating by small boats afterward. This explains the remark of an admiral when he was asked his opinion of the destroyer torpedo practice.

"It was a magnificent exhibition of 100 per cent recovery of torpedoes," he said.

The deficiencies are attributed partly to the large proportion of untrained men in the navy, but mainly to the lack of sufficient fuel for more frequent exercises in gunnery, maneuvers, and tactics. Congress has reduced the fuel appropriation to a point that makes impossible the holding of these drills more than once a year normally, while, as a result of the disorganization of the navy immediately following the war, this has been the first time in several years that war games on a large scale have been attempted.

Training of Recruits a Big Task.

The fleet, with 56,000 enlisted men afloat, is being compelled this year to absorb 36,000 recruits. As a result, the officers are working under a tremendous strain to keep the ships going and to assimilate this large untrained, undisciplined personnel and at the same time maintain the fighting efficiency of the ships. Any one familiar with life on a ship of war would regard such a task as impossible. Nevertheless, the impossible is being achieved, although it would be idle to assume that the fleet is ready for battle.

The fleet is a vast training school working under the highest pressure. Never has so severe a task been given to the officers, chief petty officers and the older petty officers to keep the ships in operating condition.

Condition of Unpreparedness.

Such a state of affairs can be met in peace time, but when it is realized that the navy is the first line of defense, that the existing personnel is supposed to be the trained body forming a nucleus that must be vastly expanded in time of war, it is disheartening to officers to find that 65 per cent of that nucleus is itself untrained and much in the position of the new war recruit.

Such conditions are due, in part at least, to the vacillating policy of a congress which, among other things, passed a law for two year enlistments, permitting tremendous overturns in the operating force, extravagant and wasteful.

Enlistment Is Improving.

The navy believes there will be no difficulty now in getting recruits for a straight six year enlistment. No two year men are being taken now, all enlistments being for four years. Congress probably will be asked to pass a bill for the longer term.

NEWS SUMMARY

FOREIGN.

Civil war in Roumania and riots in Memel make chancelleries of Europe tremble in fear of new war. **Page 1.**

Canal "battle" showed cost of navy's fuel deficiency in defects of maneuvering explained by insufficient fleet practice. **Page 1.**

Mothers wheeling babes in perambulators stage fifty-two mile race in England. **Page 1.**

Seven billion marks a day provided by Germany to keep up passive resistance in Ruhr, finance minister announces. **Page 4.**

Soviet government denies responsibility for "stupid blunder" of communists tried in Michigan. **Page 7.**

Communists' fight to destroy religious worship in Russia intensified during Easter holidays. **Page 18.**

Nine republicans killed in Irish battle. **Page 18.**

LOCAL.

Straphangers get new lease on life with proposed early action on Schwartz traction plan. **Page 1.**

Distribution of rare old liquors among stockholders of Grommes & Ulrich causes storm, and grand jury action is threatened. **Page 1.**

William Gormley, Democrat, loses council seat, and G. O. P. rival, Ernest Kuntsmann, declared elected in Twelfth ward canvass. **Page 3.**

Chief of Police Pein of Melrose Park identifies Dick Evenoff, captured in billiet marked car, as one of men in gun battle. **Page 4.**

Grocer slain by bandit when he resists robbery of his cash register. **Page 5.**

Little girl, playing tag in street, is struck by two autos and killed. **Page 5.**

Russell E. Edwards, brother of trial judge in Small case, found to be bondsman of Eddie Kaufman. **Page 5.**

Four persons injured when girder falls from Singer building. **Page 6.**

Foster hailed as Red hero at meeting of Chicago radicals and tells of "victory" in Michigan. **Page 7.**

Five hundred million dollars moved as banks merge to form Illinois Merchants' Trust company. **Page 7.**

Death notices. **Page 10.**

DOMESTIC.

Anti-Saloon league indorses bill for wet referendum in Wisconsin. **Page 2.**

All murder indictments in Herrin massacre case nolle prossed by state following wholesale acquittals at first two trials. **Page 3.**

Gen. Cronkhite forced to leave army because of his activities in demanding investigation of son's death. **Page 10.**

Masked women parade streets of Dallas, Tex., led by mounted hooded figures and huge band. **Page 4.**

Defeat of amendment to corporation act at Springfield threatens to kill entire law. **Page 19.**

WASHINGTON.

Democratic and Republican organizations widely split over major issues as presidential year nears. **Page 6.**

Secretary Weeks refuses Mrs. Randle's request to drop inquiry into army scandal. **Page 15.**

SPORTING.

Kansas City, Kan., wins national interscholastic ball title at U. of Chicago, beating Rockford, 43-21. **Part 2, Page 1.**

Layton beats Kieckhefer in three cushion match, 720-658. **Part 2, Page 1.**

Cubs defeat Fort Worth, Texas league club, 9 to 6, and Sox beat Birmingham, 2 to 1. **Part 2, Page 1.**

Vincent Richards captures national indoor tennis title. **Part 2, Page 5.**

EDITORIALS.

Our Diplomats and Our Policy; Religion and Moral Instruction of Youth Red Russia Prepares; The Commuters' Ticket; Will Downstate Voters Bow to Small's Lash? **Part 1, Page 8.**

MARKETS.

American labor draws greater wages than paid in Europe, figures telling interesting story. **Part 2, Page 14.**

Stock market ends week with trading quiet and prices steady; bonds make slow advance. **Page 2, Part 19.**

FEATURES.

Part 2—Automobile News, Farm and Garden.

Forty page rotogravure picture and fiction magazine in colors; cover design, "The Manikin," by J. H. Striebel; action pictures in rotogravure touching the news of the world; "A Daughter of the Day," Blue Ribbon short story, by Lucian Cary; "Thoroughly Cowed," a chuckling short story of a romantic cowpuncher who almost turned bull fighter, by Pettersen Marzoni; "The Sea Prodigal," a short story of a boy's romance and a father's great love, by Ethel M. Colson; "Indian Blood?", a stirring serial of the great fur country, by Robert E. Pinkerton; "The Tired Business Man," Blue Ribbon comic, by W. E. Hill; "The Teenie Weenies," by William Donahey; Blue Ribbon fashions, by Mary O'Connor Newell.

Comics—The Gumps; Gasoline Alley; Harold Teen; Winnie Winkle.

Parts 5 and 6—The Potters; fashions for both men and women; beauty, needlework, household hints; contests.

Part 7—Stage, screen, and music; society and clubs; literature and art; popular science; religious news.

APRIL

[Copyright: 1923: By The Chicago Tribune.]



24 PERSONS LOST IN EVERGLADES; FEAR FOR LIVES

Miami, Fla., April 7.—[Special.]—Searching parties have been sent out from Miami and Fort Meyers to hunt for a motor party of nineteen men and five women which, it is feared, is lost in the Everglades.

The party started from Fort Meyerz on Wednesday and were due in Miami yesterday. Their mission was to boost the Tamiami Trail, a proposed route across the southern part of the state. When they failed to arrive on schedule time an investigation was made. It showed that the road had been washed out, both from the Fort Meyer and the Miami ends, by a storm which flooded the glades on Thursday night and Friday morning. Somewhere between the two cities the party is stranded. The distance between the two is less than 100 miles.

According to dispatches from Fort Meyers the party consisted of the following:

Ora E. Chapin, head of the trust department of the Lee County Bank, Title and Trus. company, and Mrs. Chapin.

Frank Whitman, newspaperman, and wife.

Russell Kay, business manager of the Florida Grower at Tampa, and wife.

L. A. Whitney, former secretary of the Fort Meyers Chamber of Commerce, and wife.

George W. Dunah and wife.

Henry Colquitt, C. Shawcross, F. C. Garman, Fred B. Hough, Joseph W. Hill, L. J. Vanduyle, R. W. Giles, C. P. Corrington, Hilton D. Thompson, Grover Hackney, Stanley Hanson, Clark Taylor, A. H. Andrews, Charles Hunt.

WHEELS BABE 52 MILES IN 12 HRS.

5 Mothers Push Prams in Long Race.

BRIGHTON, England, April 7.—[By the Associated Press.]—Mrs. Lily Groom of Eastbourne, wheeling a perambulator in which nestled her baby, finished first today in the fifty-two mile perambulator race from London, covering the distance in 12 hours 20 minutes.

Mrs. Groom was loudly cheered by crowds of spectators who gathered to see the finish of the race. She was still going at a good pace when she crossed the "finish line," followed 14 and 23 minutes later by two others of the five who started out from London.

The mothers who finished second and third likewise showed little exhaustion, while all three babies appeared happy and contented. Two of the mothers were left resting by the roadside.

Start Early in the Morning.

The five mothers pushing perambulators each freighted with a baby crossed Westminster bridge in London as Big Ben chimed 5:15 o'clock.

The contest was the outgrowth of a controversy between the mothers of the north and the south of England as to which section had the hardiest and speediest baby carriage chauffeurs.

Officials of the Society for the Prevention of Cruelty to Children entered a protest against the affair, declaring the proceeding harmful to the children and asserting that if the little ones suffered the mothers would be prosecuted.

Three Babes Under a Year.

Three of the babies are under a year old, the youngest only 5 months. The remaining two are both 2 years old.

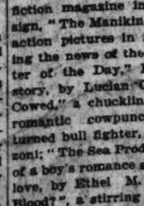
It quickly became apparent that shoe leather and stamina were not the only factors in the race, Mrs. Ada May Edwards of Manchester, mother of the 5 months' old baby, wheeling a light folding pram, took the lead at the start over the four heavier baby carriages, but soon lost her advantage when she had to halt to nurse her offspring, who had been loudly noising its demand for nourishment. It was a quick lunch. Mrs. Edwards shoved the infant back into the pram after such a short interval that only one competitor passed her.

The pace for the first four hours was so hot that several men accompanying the marching mothers were fatigued on their arrival at Redhill, but the merry matrons were going strong.

The winner received a silver "shoving" cup and about enough money to buy a new pair of shoes.

$100 a Day

For Best Tongue-Twister TODAY'S WINNER



MAUD McDONOUGH
340 W. 60th Place, Chicago

"Clinging, Clustering Columbines Climb Cousin Clare's Cunning, Comfortable, Country Cottage."

Read all about the contest on

PAGE 5

All letters regarding this contest are to be addressed "Tongue-Twister," P. O. Box 1539, Chicago.

FREE CHAMBLISS, SENT TO PRISON FOR LURING GIRL

Dorsey Chambliss, a colored policeman whose connection with the case of Bertha Wiebeck, a 16 year old white girl, caused him to be sentenced to Joliet prison, yesterday was released on parole. Chambliss, who was taken to the prison in August, 1920, had served about half of the maximum term stipulated by the jury, which was five years. The state pardon board recommended that he be paroled.

Much controversy attended the case before he was convicted.

The Wiebeck girl, who had come to Chicago from Pawnee Rock, Kas., to seek employment, was rescued from a dive after she had dropped a note from a window. She said that, becoming lost, she had looked for a uniformed policeman to ask directions, and had found Chambliss. He escorted her, she charged, to a resort operated by Mrs. Emma Ross, a colored woman, where she was kept prisoner.

The girl was ill when rescued, and died about a month later at the county hospital. Pneumonia was given as the cause.

Real estate news will be found on pages 31 and 32 of the classified section.

THE WEATHER

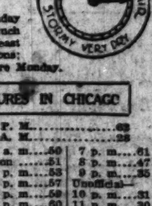
SUNDAY, APRIL 8, 1923.

Sunrise, 5:22 a. m.; sunset, 6:22 p. m. Moon rises at 1:56 a. m. on the 9th.

Chicago and vicinity—Generally fair and much colder Sunday; Monday fair, with rising temperature; diminishing northwest winds becoming variable Monday.

Illinois—Fair Sunday and Monday; much colder Sunday in east and south portions; rising temperature Monday.

TRIBUNE BAROMETER



TEMPERATURES IN CHICAGO

MAXIMUM, 8 P. M.			62
MINIMUM, 1 A. M.			28
2 a. m.	36	11 a. m.	60
3 a. m.	36	Noon	61
4 a. m.	37	1 p. m.	63
5 a. m.	45	2 p. m.	67
6 a. m.	47	3 p. m.	68
7 a. m.	49	4 p. m.	60
8 a. m.	51	5 p. m.	62
9 a. m.	52	6 p. m.	61
10 a. m.	59	7 p. m.	61
		8 p. m.	47
		9 p. m.	35
		Unofficial	
		10 p. m.	31
		11 p. m.	30
		Midnight	29
		1 a. m.	28

Mean temperature for twenty-four hours to 7 o'clock last night, 49; normal for the day, 45; deficiency since Jan. 1, 83 degrees. Precipitation for twenty-four hours ended at 7 p. m., .37; deficiency since Jan. 1, 1.67 inches.

Highest wind velocity, 26 miles per hour, from the south, at 7:56 a. m.

WEEKLY FORECAST.

For the region of the Great Lakes and the Ohio Valley and Tennessee—Generally fair, except that rains are probable Thursday or Friday; much colder at beginning of week, normal temperature thereafter.

KING MAY QUIT; NEW RIOTS IN MEMEL START

Europe Trembles at Outbreaks.

While the Ruhr situation continues pregnant with dangers that may engulf all Europe again in war, news came last night from two other trouble spots.

Civil war is reported in Roumania, and it is feared outbreaks there may turn the balance wheel which would range France and her allies against Russia and Germany.

Serious rioting occurred in Memel, which the Lithuanians seized by a recent coup against the allied occupationary forces. Lithuania, whose relations with Poland are already strained over the disposition of Vilna, charges that the Poles are inciting the rioters.

BY HENRY WALES.

[Chicago Tribune Foreign News Service.]
[Copyright: 1923: By The Chicago Tribune.]

PARIS, April 7.—The civil war in Roumania threatens to engulf Europe in another world war. The continental chancelleries and embassies are feverishly watching the Bucharest crisis, fearful of outbreaks which may precipitate a world cataclysm.

Roumania's frontiers are closed by the strictest censorship. Every traveler going out is submitted to a rigorous questioning, and the news of the real situation is colored. Advices from Budapest, Hungary, indicate that the worst is likely to happen in Roumania.

The Roumanian legation in Paris denies there is any trouble, but there is no attempt made to explain the contradictory news from Bucharest.

King May Abdicate, Report.

King Ferdinand is reported to be ready to abdicate in favor of a republic if the opposition finds a satisfactory candidate for the presidency.

The cabinet is rumored to have ordered a mobilization of the loyal classes, but thus far the troops have not responded to the call to the colors.

M. Marghiloman, reported to be the strongest man in Roumania, may be called to form the next government, which means that Bucharest will be pro-German and a free rein will be given the Transylvanian irreconcilables, who insist on a retrocession of Transylvania to Hungary.

Fear Attack by Russia.

Bessarabia is another problem, as the Roumanians realize that the bolsheviki are massed on the Dniester, awaiting an opportunity to seize this territory, which was taken from Russia in the settlement of the world war.

France is vitally interested because a change in the status of Roumania means the obliteration of the little entente, which is France's chief counterweight in the east against Germany and Russia, and leaves Poland alone facing the bolsheviki.

Premier Bratiano Resigns.

BUCHAREST, Roumania, April 7.—Premier Bratiano has tendered his resignation and the king has accepted it. Bratiano was the leader in the movement which culminated in the adoption of Roumania's new constitution.

RIOT IN MEMEL

BY DONALD DAY.

[Chicago Tribune Foreign News Service.]
[Copyright: 1923: By The Chicago Tribune.]

MEMEL, April 7.—Serious riots occurred today when the Lithuanians administering Memel refused the demands of the labor unions to reduce the price of foodstuffs, restore German as the official language, abolish martial law and censorship of newspapers, and cancel the order to deport many German political prisoners.

A general strike, beginning yesterday, has left Memel without water or electricity. The workers today attempted to hold parades and mass meetings. They were dispersed by the Lithuanian troops, who opened fire on the workers. The total casualties are unknown.

Charge Poles Incite Trouble.

Stores and banks are closed. Governor Budry has ordered them to open Monday, but the storekeepers refuse to open until order is restored. The situation here has been at a critical stage since the capture of Memel from the allied occupationary forces by the Lithuanians on Jan. 15, because the Litts have been attempting to assimilate the German population and compel them to use the Lithuanian language and currency.

The unions, which are closely affiliated with the German unions, are believed to be obtaining support from East Prussia, which still claims Memel.

The Lithuanians are rushing more troops to Memel, claiming the revolution was incited by Polish influence because of Lithuania's opposition to the league of nations award of Vilna to Poland.

Rum Dividend for Lucky 150 Brews Storm

Liquidation joy of the 150 "stockholders" of Grommes & Ulrich was short lived and turned to apprehension yesterday. The 2,000 cases of rare old "stock" that were stored in 150 cellars Friday night, after the dissolution of the famous liquor concern, overnight had become the target of all the pro-Volsteadians in the city. Federal grand jury action, search and seizure proceedings were promised by city, state, and government officials.

Federal Prohibition Director Roscoe C. Andrews had given his official O. K. to the plan by which the "stockholders" divided up the $200,000 pre-prohibition liquor, and a guard had been furnished to convoy the treasures of the participants. But apparently no other officials had placed the stamp of their approval on this apportionment.

Then Protests Begin.

Secrecy had been the watchword until the Grommes & Ulrich warehouse was depleted and the 150 cellars enriched. Then word of the transaction was allowed to reach the less fortunate public.

A high federal official admitted last night that he had yielded to the pressure and set in motion the machinery of the department of justice. The first step will be to determine when the "stockholders" obtained the stock certificates which they cashed in for liquid stock.

A demand is to be made first on the company and then on Director Andrews for a complete list of the beneficiaries. They will be required to tell the date of their stock purchases to a grand jury, according to the official, who hesitates to let his name be known at this time because he anticipates that political influence will be directed against his efforts.

Brundage Waits Complaint.

The first step may be the issuance of search and seizure warrants, it was admitted. The Rev. Elmer L. Williams, representing a citizens' organization cooperating with the Anti-Saloon league, has declared he will ask for them.

Attorney General Edward Brundage said that if any citizen makes complaint to him he will act. Dr. Williams and E. J. Davis, superintendent of the Anti-Saloon league, were emphatic in saying they will not only ask him to act, but will insist that he do so.

"Of all the smooth ways of attempting to violate the Volstead law, this is undoubtedly the most barefaced," said Mr. Davis. "The whole deal is illegal, a deliberate and vicious transaction intended to violate the constitution of the country. To allow it to succeed would spell disaster to all the laws of the land."

"We'll Go to Washington."

"We shall unquestionably go before the grand jury, and to Washington if necessary to get action. We want the federal grand jury to find out if shares in the company have not been peddled about promiscuously, at high prices, with the assurance that the buyer would obtain liquor for his money."

Attorney Charles A. Williams, who handled the legal phases of the dissolution, had stated that the distribution of the liquor among the stockholders was legal under the eighteenth amendment. The Rev. Mr. Williams didn't agree with him.

"Even if that were so, the distribution is an obvious violation of the Illinois search and seizure laws," he said. "That's where Mr. Brundage will come in. We expect and have a right to believe he will do his duty. The first step is the seizure of this illegal booze. Punishment can come later."

Other "drys" were equally as shocked and horrified at the distribution of the 2,000 cases.

Davis Asks Questions.

A combined brief of the theory of the deal and of the objections of the foes of liquor, as summarized by Mr. Davis and put in the form of questions to which he wishes the authorities to get answers, is as follows:

"Didn't a large percentage, 95 per cent at least, of the stockholders acquire their stock within the last year or two?

"Were not some of them permitted to deposit the money in escrow until such time as 'liquidation' would take place?

"Were they not told that for every $100 invested they would get at least a case, twelve quarts, of the finest bourbon or its equivalent in Scotch, brandies, wines, cordials, gin and the like?

"How was the federal prohibition agent 'bamboozled?'"

MOVIE PUZZLE CONTEST

THE TRIBUNE'S Movie Puzzle contest closes tomorrow (Monday) night. Pictures submitted for the contest will be received at the Public Service bureau, 11 South Dearborn street, until midnight Monday.

SUBWAY START NEAR AS DEVER APPROVES PLAN

Public May Expect Action Soon.

BY ARTHUR EVANS.

Better transportation now becomes again the great engrossing topic of Chicago, to applause from an army of straphangers grown lopsided from years of swinging by their arms. The word from French Lick that Mayor-elect Dever has given his approval to the Schwartz plan for acquiring the traction lines, surface and elevated, yesterday roused interest betokening that the traction problem is to be tackled by the new administration as the first big job on hand.

The traction plan on which the local transportation committee has been at work under Ald. U. S. Schwartz, chairman, have two main phases—the financial plan and the physical plan, the latter of which embraces subways, rapid transit, elevated and surface extensions, relief and expansion of transit facilities in all parts of the city on a comprehensive basis. The physical plan is being worked out, and a program is expected to be ready for presentation within a week or two.

Would Issue Certificates.

The Schwartz plans for financing municipal ownership, which is the part of the program reported approved by Mr. Dever, proposes that the city shall issue public utility certificates for the acquisition of street railway property under the public utility act of 1913.

These securities are to be a lien on the properties of the street railway companies, elevated railroad companies and subways which are acquired. The fares are to be high enough at all times to bear all cost of maintenance and operation of the property and to meet interest charges on the certificates and to permit the accumulation of sinking funds.

In case the city falls down in payment of interest and in payments into the sinking fund, the holders of the securities are to have the right to institute mandamus or other proceedings to require the city to maintain a rate of fare sufficient to pay the interest and provide for the sinking fund.

How Paper Is Secured.

The lawyers for the transportation committee in discussing the financial plan say the public utility certificates are to be issued under a mortgage deed of trust, secured by the property acquired through the certificates; that the interest and principal of the certificates shall be payable solely out of the net revenues to be derived from the utilities, the revenue being pledged to secure the payment of such principal and interest. The lien of the mortgage is to be restricted solely to the property acquired, and safeguarded by an agreement by the city that fares shall always be high enough to meet obligations.

The question is whether such certificates will constitute a part of the bonded indebtedness of Chicago, which is limited by the constitution. The lawyers for the transportation committee declare the certificates would not be within the city's bonded indebtedness.

Unlike Mueller Proposal.

They are held to be quite different from the Mueller act certificates, with which Chicago years ago sought to get municipal ownership. In January, 1906, the city council passed an ordinance to issue $75,000,000 of Mueller certificates to acquire the surface lines and the voters in April approved the ordinance. The Supreme court, however, held that these certificates would constitute an indebtedness of the city, which would run the city's debt far in excess of the constitutional limit.

The reason set forth for this was that the Mueller certificates provided that in the event of a foreclosure, the purchaser at the foreclosure sale should have a franchise to operate the traction properties for twenty years. The court held that the right to operate street cars in the streets was an asset of the city which in no way represents any part of the money derived from the sale of the certificates. In other words, in the event of foreclosure the security holders could claim other property than that purchased—so the securities were held a part of the city's general indebtedness.

What Court Held.

The Supreme court, however, the lawyers point out, set forth in this and other cases that certificates limited in their lien to the actual property acquired and to the revenues derived from it, and expressly excluding all general liability on the part of the city, would not constitute a part of the city's bonded indebtedness.

The publicity utility certificates pro-

posed by the Schwartz plan follow this principle laid down by the Supreme court. William H. Sexton, former corporation counsel, Stephen A. Foster and Jerome N. Frank, counsel for the transportation committee, in extended briefs and opinions, maintain the financial plan is sound and in full accord with Supreme court rulings.

An advisory committee of bankers last March said provisions could be incorporated that would make the certificates attractive, if approved by the courts. The Supreme court would have to pass upon their validity.

The proposal of the Schwartz plan is that, using these certificates, the city shall purchase the properties at an agreed price, the companies accepting the public utility certificates in exchange for the transfer to the city of the title to the properties free and clear. The 1907 traction ordinances expire Feb. 1, 1927, and the suggestion is that this should be the date for transferring the legal title of the properties to the city. There will be much discussion over this question.

Under Commission Rule.

On control, the plan suggests that the transportation system should be operated by a commission, the majority of whose members would be appointed by the city authorities and a minority by the investors in the properties. Mr. Dever is reported as taking the position that it would be fairness to give the holders of the traction certificates a voice on the commission.

Meanwhile, relief in the way of extensions, more cars and fewer straps, and higher speed by thinning out traffic congestions is to be taken up.

Construction of one or more subways to give rapid transit and to be linked up with elevated railroads and surface lines is the keystone of the proposed betterments, and this time the outlook is that the phrase "make the dirt fly before Christmas" may prove something besides mere words.

The transportation committee says its tentative physical plan will be ready within two weeks. This physical phase has not been passed upon by Mr. Dever as yet, but all indications are that he has views of his own, based upon experience in the council. His position is that there must be "an adequate subway in places where surface and elevated development has reached its limits," and that the "L" roads, supplemented by subways, should be the great part of a rapid transit system.

DEVER'S O. K.

French Lick, Ind., April 7.—[Special.]—Mayor Elect Dever today authorized Ald. Ulysses S. Schwartz to proceed at once with the development of the Chicago traction scheme known as the "Schwartz plan."

This means that rapid strides will be taken immediately toward the solution of Chicago's vexed transportation problems. The proceeding indorsed by the new executive embraces the acquisition of the traction properties under the utility certificates to be issued for the purchase of the lines.

Municipal ownership thus becomes a reality which may be expected to materialise within a short time.

Summary of Mayor's Views.

Mr. Dever's viewpoint may be briefly expressed as follows:

He believes the Schwartz plan for utility certificates is good.

He has been informed that the bankers would agree to turn over the traction properties to the city in exchange for them, if a price for the properties could be agreed on.

He is convinced that the taking over of the traction employés under civil service, strictly enforced, would eliminate any danger of those employés becoming an adjunct to any political machine.

He is inclined to give the traction interests some representation on the traction operating board.

He would stand for no excessive valuation, declaring with emphasis that there would be no repetition in Chicago of the Seattle situation.

He believes that the elevated roads should form the chief part of the city's rapid transit system, supplemented by adequate subways.

He regards the price to be paid for the traction properties as perhaps the biggest feature of the problem.

Against Seattle Unloading.

"In considering valuations, I shall be guided considerably by what the properties earn. I will stand for no excessive valuations. There will be no repetition in Chicago of the Seattle affair. No excessive valuation will be loaded on the city.

"The elevated railroads will constitute the chief part of the city's rapid transit system. We will build subways where they are needed—adequate subways—and will extend them as needed.

"I think the traction interests should have some representations on the traction operating board. Although apparently the certificates would give full security, being secured by earnings, with the provision that the fares should be sufficient to meet the interest on these certificates, yet some might fear the possibility of city operation impairing the value.

The mayor elect evidenced the thought that he was convinced there would be no failure in public operation. He brushed aside the argument that some have advanced that there was danger of the traction employés becoming adjuncts of a political machine.

"Civil service, strictly enforced," he said, "would fully protect that situation. The men would be protected by law and would be free men and free from political control. Civil service, too, would protect the public in the matter of efficiency."

CITY PLUM TREE CENSUS REVEALS ONLY 198 JOBS

Few Juicy Salaries on the Mayor Elect's List.

BY OSCAR HEWITT.

Many of the faithful sons of Jefferson firmly believe that Mayor-Elect Dever has about 4,000 jobs to distribute—and of course each worker wishes one of them.

Technically speaking, there are a trifle more than 3,900 city jobs at the disposal of Mr. Dever, for which there are appropriations this year of approximately $6,165,000. Divide the $6,000,000 by the 3,900 places and it is perfectly apparent that those are not the sort of jobs which "the boys" are now so industriously hunting. More than 3,700 of these jobs mean work—hard labor. Nearly all of them involve dirty work as well as hard work. They are not white collar, swivel chair positions.

Prepare for Shock, Boys!

Assuming that there will be no juggling of civil service and that no attempt will be made to play politics in the public school system, there are only 198 jobs now available in the municipal service that are exempt from the merit system. And at least 62 of these jobs pay less than $2,000 a year each. All these may be dished out as political discretion dictates.

The figure of 198 will be a shock to some of "the boys." They have read that there are more than 18,000 city employés, excluding those of the board of education, and that the salary roll for the 18,000 is more than $33,000,000 a year. But nearly 96 per cent of these jobs are under civil service.

Only about 800 places are exempted. Most of them are in the election commissioners' offices and in the Municipal court. The Democrats already have the places devoted to oiling the election machinery. Only a few are held by Republicans—the number being 41 the day before the election. All the jobs in the Municipal court are filled, and the Democrats have the bailiff's office exclusively. Also included in the 800 places are eighty elective positions.

Peak Salary Is $10,000.

Simmering it all down, there are 198 exempt places, paying about $575,000 a year, at the disposal of the new administration. None pays more than $10,000 a year. In that class are the commissioner of public works, corporation counsel, city controller, chief of police, and commissioner of health. In the $8,000 class are the fire commissioner, city electrician, fire chief, commissioner of buildings, and two assistants to the corporation counsel. In the $7,500 class are the president of the civil service commission and another assistant corporation counsel. On the $6,000 basis are the city collector, commissioner of public service, business agent, city prosecutor, city attorney, and another assistant corporation counsel.

Mayor's Secretary Gets $5,500.

Among the exempt employés only the private secretary to the mayor gets $5,500, but at $5,000 are two civil service commissioners, the president of the board of local improvements, the commissioner of public welfare, the deputy commissioner of public works, and five assistants to the corporation counsel.

The oil inspector gets $4,800. Two assistant corporation counsels and one assistant city attorney receive $4,500 each.

In the $4,000 group are four members of the board of local improvements, the city physician, the superintendent of the bridewell, and the harbor master.

At $3,600 are the city sealer, city boiler inspector, and secretary of the boxing commission. Then there is a large number at between $3,600 and $2,000 a year.

3,700 Laborer Jobs Available.

The other 3,700 jobs available are laborers. Legally they are required to take a physical examination by the civil service commission, but their tenure is insecure. Consequently these are available, if the administration desires to utilize them.

For those who do not care for a laboring job it is suggested that they start a campaign to get a team working. The city hires a large number of teams. In the street bureau alone approximately $2,451,000 is available this year for team hire at $10 a day. The sewer bureau uses more than $66,000 for team hire, and still more teams are employed in the water pipe extension bureau.

It might be pointed out there are some temporary positions under civil service, which practical politics may decide shall be grabbed for loyal Democrats. These are positions for which no eligible list is now available and which are being filled by temporary employés. These persons may be thrown out and others substituted until examinations are held. The number of these jobs varies from day to day, but there are usually scores of them.

CHICAGO'S NEW MAYOR RESTS AT FRENCH LICK



Al Gorman (at the left), newly elected city clerk, and Mayor-Elect Dever test the health giving qualities of the mineral water at French Lick.



Friends enjoy rest with Judge Dever. Left to right: M. L. O'Connell, former chairman of the Democratic central committee; Mayor-Elect Dever, and Ald. U. S. Schwartz walking through the resort grounds.
[TRIBUNE Photo.]

M. V. L. ANALYSIS OF NEW COUNCIL HOPEFUL IN TONE

Majority Likely to Back Public.

BY OSCAR HEWITT.

"The city council, as now constituted—with the aid of Mayor Dever—can solve most of the city's problems, if it will," said Harold F. White, president of the Municipal Voters' league, yesterday in his view of the effect of the recent aldermanic elections.

"Last September," Mr. White's statement continues, "the league called attention to the fact that the unprecedented graft revelations and the performances of the $1,000,000 real estate experts, the raids on school funds, European junkets, etc., could never have occurred if the majority of the council had exercised its legal powers to keep crooks off the school board, to check unlawful and extravagant expenditures, and to investigate and discourage illegal acts of administrative appointees.

Response by Citizens.

"The citizens throughout the city responded to the appeal to clean up the council as the first step in cleaning up local government."

Regarding the effect of the effort Mr. White says:

"Of the sixty-six aldermen in office last September four resigned to take other offices, fourteen dropped out without seeking reelection, eleven were beaten Feb. 27, and five on April 3, so that thirty-two aldermen were reelected to the new council along with eighteen new men."

As the caliber and tendencies of these, Mr. White opines:

"The league believes that a number of aldermen with indifferent records will show improvement under the conditions that will exist in the new council.

How They Stack Up.

"Judged solely on their past performances, however, the new council might very roughly be classified as follows:

Kind.	Number.
Strong and reliable	22
Fair	13
Weak	15

"Thus thirty-five out of the fifty aldermen can reasonably be relied upon to vote in the public interest, if an aroused and alert public opinion stands behind them.

"Influences thrown around the new council in the next few years are likely to be clean and constructive, tending to strengthen the backbone of the weaker men, and encouraging the stronger men to real accomplishments."

It would have been enlightening to have had Mr. White indicate the basis of his last view.

Tasks Before Council.

He points out some tasks before the councilmen in the following language:

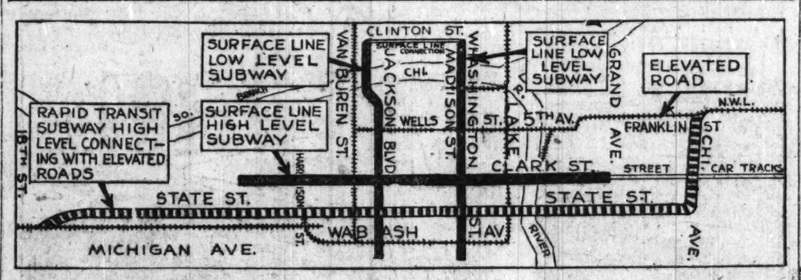
"The council faces big problems. The municipal service, to a large extent wrecked by an unprincipled ring, must be rebuilt from the ground up. The school, traction, subway, public improvement, civil service and other questions, cry for action. The tone of the police and other departments must be raised. Vice conditions must be radically improved. In all these matters the law makes the council a most important factor."

Mr. White makes this definite recommendation to the council:

"The finance committee, which was one of the weak spots in the old council, should be reduced in number, and should include the strongest men in the council. In fact, the whole committee organization should be undertaken on a sound business basis of fitness, without regard to political or personal advantage."

The council is scheduled to have an informal meeting next Tuesday to pick its committee on committees. This will be held in the council chamber.

PLAN OF INITIAL SUBWAY



Nucleus of System

Initial subway plans, so devised as to form the nucleus of a comprehensive transportation system for Chicago. The engineering experts submitted this plan to the local transportation committee last year. It is expected to be revived in the next report, which is looked for within two weeks.

Ordinances were tentatively drafted covering a north and south rapid transit subway from Chicago avenue to 18th street and two east and west subways, extending from terminal loops in Grant park to the street car tunnels at Van Buren and Washington streets.

The cost of these three subways was estimated at $25,400,000. The cost of a surface line subway on Clark street, shown in the map, was placed at $9,000,000. Total estimate for this initial system, $34,400,000, the estimates being for structures only, ready for the installation of tracks and equipment. The traction fund now amounts to some $36,000,000. A subway ordinance will require approval at a referendum.

Louisiana Drops Charges Against Klansmen Suspects

New Orleans, La., April 7.—[Special.]—Attorney General Coco today dropped the murder charges against the alleged slayers of Watt Daniel and Thomas Richards. He blames the Bastrop grand jury for failing to indict any of the men acused. Monday he will file charges against thirty citizens for minor offenses. Capt. J. K. Skipwith, "Old Skip," head of the Moorhouse klan, will be charged with lying in wait while armed with a deadly weapon.

OCEAN STEAMSHIP MOVEMENTS.

Arrived.	At.	From.
Geo. Washington	New York	Bremen
Volendam	New York	Rotterdam
Drottningholm	New York	Gothenburg
La Bourdonnais	Vigo	New York
Mongolia	Plymouth	New York
Thuringia	Hamburg	New York
Rochambeau	Havre	New York
Sailed.	**From.**	**To.**
Manchuria	Hamburg	New York
Stockholm	Gothenburg	New York
Conte Rosso	New York	Naples
Olympic	New York	Southampton
Pres. Harding	New York	Bremen
Cedric	New York	Liverpool
Scythia	New York	Liverpool
Mauretania	Southampton	New York
Carmania	Liverpool	New York

Maitland Flies 238 Miles an Hour at Wright Field

Dayton, O., April 7.—Lieut. Lester J. Maitland today established a record of 238.05 miles an hour over the three kilometer course at Wilbur Wright field this afternoon. Lieut. Maitland set a new record of 244.07 miles an hour over the one kilometer course last week. This is the first record established over the three kilometer course, the one kilometer course being abandoned April 1 by the Federated Aeronautique Internationale.

WOMAN, CRAZED BY PAIN, BURNS SELF TO DEATH

Miami, Fla., April 7.—Crazed with pain of long illness, which three operations had failed to alleviate, Mrs. Helen Simms, 46 years old, of Miami, drenched herself with kerosene tonight, lit a match to her clothing, screamed once, and burned to death.

Police at first worked on the theory that the woman had been murdered and, because of her smallness of stature, believed her to be around 16 years old.

The woman's husband later was found and he identified the body as that of his wife. He said she had been demented over her illness.

Plague Rages Throughout India; Kills 8,000 in Week

SIMLA, India, April 7.—The plague is raging in almost all the provinces of India. The statistics for the week ending March 24 give 9,000 new cases for all India, of which 8,000 were fatal. The death rate is especially heavy in the central provinces, the United Provinces, Bombay Presidency, Punjab and Delhi. In Calcutta there have been only three deaths.

Paul Draper's Second Wife Sues for Divorce

New York, April 7.—[Special].—Paul Draper, tenor soloist, son of the late Dr. William H. Draper, and grandson of the late Charles A. Dana, was sued for divorce in the Supreme court today by Edith Williams Draper, former actress. The papers in the case are sealed and the allegations made in the suit could not be learned.

REFERENDUM ON WET QUESTION IS FAVORED BY DRYS

Wisconsin Bill Gets Antis' Approval.

Madison, Wis., April 7.—A referendum on the question of repealing the eighteenth amendment to the United States constitution is asked in a bill prepared for introduction into the legislature by Senator W. A. Titus of Fond du Lac. This measure has the indorsement of the Wisconsin Anti-Saloon league. B. F. Hicks, its legislative counsel, announces.

The bill states that at the general election to be held in November, 1924, the following question shall be submitted to the electors:

"Shall the eighteenth amendment to the constitution of the United States be repealed?"

If a majority of the votes cast at this election "are in favor of the repeal of the eighteenth amendment," the bill declares, "then the secretary of state shall communicate to the congress of the United States, by transmitting to each of the presiding officers of the houses thereof, a memorial petitioning that body to initiate an amendment to the constitution repealing the eighteenth amendment."

Five Cent Fare in Seattle Brings Deficit in March

Seattle, Wash., April 7.—Seattle's municipal street railway system showed a deficit for March, the first under the reduced fare of 5 cents, of $138,725, according to figures made public at the city hall today. Prior to March 1, the fare was 8 1-3 cents.

Germany Clamps Lid on Red Paper for Two Weeks

[Chicago Tribune Foreign News Service.]

BERLIN, April 7.—The communist paper Rote Fahne has been suppressed for two weeks because it attacked the government.

This $9 shawl collar Pullover Sweater $5.95

We save you jobbers and retailers profit



Send no money—pay the postman. And if you are not entirely satisfied, return the sweater, and we will refund your money. All-wool hand-knitted—perfect shaker sweater in every detail. Made in our model mills—right here on the premises. Plain white—the most staple popular colors in gull, scarlet, navy, maroon, etc., both plain and with collars, cuffs and bottom in contrast colors. Sizes 34 to 46.

Comes to you direct from the mill.

V-neck Pullover - - - 25c less
Button front with pockets, 50c extra

When in Philadelphia, visit our mill.

CUSTOM KNITTING MILLS
Dept. B 46 N. Third Street
Philadelphia, Pa.

Wonderful Bargains

Taxicabs in good running condition; good tires, late models, Elcars, Dodges, Willys-Knight, Reos. Your choice at $250 each. Come early, as these wonderful bargains will not last long. Cabs can be inspected at 731 W. Adams Street, from 8:30 to 5:30 Monday and Tuesday.

Chicago Tribune.
THE WORLD'S GREATEST NEWSPAPER
Vol. LXXXII. Sunday, April 8. No. 14.
Published daily at No. 7 South Dearborn street, Chicago, Illinois.
Mail subscriptions—Price in Ill. [outside of Chicago], Ind., Iowa, Mich., and Wis.—Daily with Sunday, one year, $12.50.
MAIL SUBSCRIPTION PRICE.
Zones 3 and 4 in states other than Ill., Ind., Iowa, Mich., and Wis.—Daily—$7.50 per year.
Zones 5 to 8 inclusive—Canada, Mexico, and foreign—Daily—$13.00 per year.
Sunday—All zones, $7.50 per year.
Entered as second class matter, Aug. 5, 1906, at the postoffice at Chicago, Illinois, under act of March 3, 1879.

STATE GIVES ALL CHARGES HERRIN DROP

Prosecutor and Judge Over Verdict.

Marion, Ill., April 7.—[Special.]—The Herrin massacre case is up. The state of Illinois threw up its hands in despair today, and nolle prossed all murder conspiracy to murder indictments.

Thus, seventy-six reputed "Bloody Williamson" county men, who defend themselves against the charge that they had part in the slaying of twenty-one nonunion miners and two guards at the Herrin strip mine June 22, last.

The explosion which shattered the prosecution's hopes of convicting a jury for the wholesale murders, attended by a dispute between Attorney D. T. Hartwell, who conducted the two trials, and Special Assistant Attorney General Middlekauff, counsel for the state.

Charges of Unfairness.

Tonight's outbreak between Hartwell and the prosecutor followed a statement issued by the latter after the court convened this morning. In it Attorney Delos Duty went over the case and addressed the judge.

"Your honor," he said, "the state is through. I am not going to try more of these cases. I have done my best; I have done my duty, but nothing is hopeless. The attorney general does not think we should try these cases while the most remote chance remains for us to convict. I am through. I therefore dismiss all remaining indictments against those missed."

Immediately afterwards Mr. Middlekauff issued the following statement:

"The prosecution is relieved and obliged to admit that justice cannot be obtained in Williamson county. An impartial jury can be secured.

"The law compels the state to prosecute in the county where the crime was committed, and for five years the prosecution has vainly attempted to secure a conviction.

"Witnesses, reliable and truthful, at great risk of personal violence have testified to what they believed to be impeached by witnesses who plainly were interested in the defense and who clearly were testifying falsely. Two juries have returned verdicts of acquittal regardless of the evidence.

Blames Court's Rulings.

"Intimidation, prejudice, or downright dishonesty actuated them. Many of the rulings of the trial court excluding jurymen were being examined by a man who admitted he had an opinion as to whether the massacre of unarmed and helpless men was murder or unlawful was disqualified to serve.

"On the other hand, all men who, according to the defense fund, would convict or otherwise, have been barred as incompetent jurors, but in my opinion the law such men are not competent and could not be impartial jurors."

Judge Hartwell lost no time in answering this statement. He declared Mr. Middlekauff's motives in issuing the statement for Attorney General Brundage.

Declaring Mr. Middlekauff's statement concerning his rulings were "not true," the statement explained at length the rulings concerning the competency of jurors holding opinions and asserted that in contributing to the defense.

In the latter case, he said, "It is not true that I held persons competent who had contributed to the defense fund. Mr. Middlekauff wanted to hold a separate hearing to prove that miners had contributed 1 per cent of their earnings toward the defense fund. Every miner admitted he was a member of the union, but that he did not know that any part of his dues went to the defense fund.

Not Forced to Take Any.

"Almost without exception every coal miner was disqualified, because the state was in no instance, at any time, forced to take persons on the jury who had contributed to the defense fund."

The judge then reviewed the history of challenges and stated that when the jury was picked in the case they had "seventy-eight challenges left" and that when the second jury was completed, the state had used 15 challenges remaining.

Earlier in the day the following statement was issued by attorneys for the defense.

"The statement issued on behalf of the attorney general is remarkable for its extreme. It ignores the wanton murder of three unarmed union miners on the day previous to the battle with guards.

"It ignores the invasion by armed guards equipped with high power pistols and rifles, riot shotguns, and machine guns, and the dare-devil challenge to the citizenship and the law in forcing officers of that county to admit it fails to acknowledge that the jurymen were of the county's best and highest citizenship, most of them not connected in mining."

Great Victory: Farrington.

Springfield, Ill., April 7.—[Associated Press.]—President Frank Farrington of the Illinois Miners today characterized as "a splendid victory" and one that "confirms our faith in the innocence of our indicted members," the acquittal at Marion of six defendants charged with murder in connection with the Herrin riots.

Prosecution of persons charged with responsibility for the Herrin rioting having ended, an attempt to another angle to fix responsibility for the disorders will be started by the investigating committee of the house of representatives. The committeemen will hold a preliminary hearing here before going to Chicago.

Hands Off, U. S. Police.

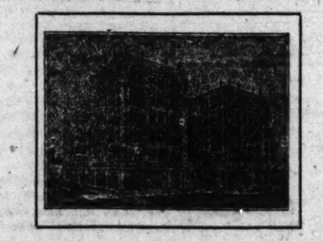
Washington, D. C., April 7.—[Special.]—Unless new facts are developed federal prosecutions will not be undertaken against those charged with responsibility for the Herrin killings, it was indicated today by officials of the department of justice.

HOPELESS, BRUNDAGE SAYS.

Justice cannot be obtained in Williamson county, in the opinion of Attorney General Edward J. Brundage, who returned to Chicago today from Marion.

"The state's attorney at Marion, in moving nolle prossed all the remaining cases," Mr. Brundage said, "inasmuch as justice in these cases cannot be obtained in Williamson county there seems nothing further to be done."

$150 Apex Washing Machine
$120.00
Correction: Through an error the value of this machine is quoted as $135 in our advertisement in—
Section 7—Pages 6 and 7
These are standard $150 machines and perfect in every detail, but because they were slightly marred in transit we secured them to sell, while 11 last, at, each, $120
Because of the very low price, these machines are sold for cash only.
LEITER BUILDING STORES
STATE, VAN BUREN & CONGRESS STS

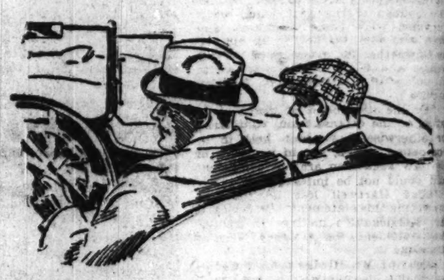

The Broadmoor
Howard at Bosworth
Opening May 1st
The Howard Avenue District now has as fine a residence hotel as has any section of Chicago. Here is combined with convenient location and excellent transportation unusual furnishings, superior service and attractive surroundings at most moderate rates.
Ninety apartments—specimen apartment now ready for observation.
Call, write or phone for circular giving layout and prices
Phone Sheldrake 5170
T. M. LENEHEN, Mgr. Director

Starck Manufacturer 210-212 S. Wabash Ave.
OPEN EVENINGS
2 Day Phonograph Sale
Bargains by the Score
If you have no phonograph, by all means attend this sale! Tremendous values in exchanged, used and sample machines of almost every make and style. These splendid instruments have all been thoroughly overhauled by our expert workmen—every one is fully guaranteed to give complete and lasting satisfaction. Buy now. Enjoy music in your home. Terms have been reduced to $1 a week.

VICTROLA	$85
SONORA	75
COLUMBIA	69
EDISON	52
BRUNSWICK	57


Slightly used Victrolas, great bargains, as low as.... $67
$1.00 Per Week
P. A. Starck Piano Co.
Manufacturers of Starck Grand, Upright and Player-Pianos
210-212 S. Wabash Ave. (Near Adams) Chicago
OPEN EVENINGS

ACCREDITED AGENCY FOR KNOX HATS



GOOD MATERIALS and good workmanship can alone pass the Knox inspectors.

Yet good materials and workmanship would amount to very little in themselves unless design and style were correct, too.

Whether it is a fine felt hat or a knock-about cap, you will find Knox the criterion by which all hats are judged; establishing the style each season among men who care to be truly well dressed.



"FIFTH AVENUE"
The intangible something that gives the Knox Fifth Avenue its character, is its unmatched style and perfect workmanship.

JOHN T. SHAYNE & CO.
On the Northwest Corner of MICHIGAN and RANDOLPH
KNOX HATS

This $9 shawl collar Pullover Sweater $5.95

We save you jobbers and retailers profit

Send no money—pay the postman. And if you are not entirely satisfied, return the sweater, and we will refund your money.

All-wool, hand-finished—a perfect shaker sweater in every detail. Made in our model mills—right here on the premises. Plain white—the most staple sweater—also in buff, scarlet, navy, maroon, etc. Both plain and with collars. Cuffs and bottom in contrast colors. Sizes 34 to 46.



Comes to you direct from the mill.

V-neck Pullover - - - 25c less
Button front with pockets, 50c extra

When in Philadelphia, visit our mill.

CUSTOM KNITTING MILLS
Dept. B 46 N. Third Street
Philadelphia, Pa.

Wonderful Bargains

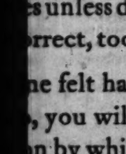
Taxicabs in good running condition; good tires, late models; Elcars, Dodges, Willys-Knight, Reos. Your choice at $250 each. Come early, as these wonderful bargains will not last long. Cabs can be inspected at 731 W. Adams Street, from 8:30 to 5:30 Monday and Tuesday.

Chicago Tribune
THE WORLD'S GREATEST NEWSPAPER
Vol. LXXXII. Sunday, April 8. No. 14.
Published daily at No. 7 South Dearborn Street, Chicago, Illinois.
Price in Ill. (outside of Chicago), Ind., Iowa, Mich. and Wis.—Daily and Sunday, one year, $12.50.
MAIL SUBSCRIPTION PRICE.
Zones 3 and 4 in states other than Ill., Ind., Iowa, Mich., and Wis.—Daily—$7.50 per year.
Zones 5 to 8 inclusive—Canada, Mexico, and Foreign—Daily—$12.00 per year.
Sunday—All zones, $7.50 per year.
Entered as second class matter, Apr. 8, 1903, at the postoffice at Chicago, Illinois, under act of March 3, 1879.

FOR KNOX HATS



ALS and good
an alone pass
tors.
als and work-
mount to very
s unless design
rrect, too.
ne felt hat or a
, you will find
n by which all
stablishing the
mong men who
ell dressed.



VENUE"
mething that
fth Avenue its
matched style
anship.

AYNE & Co.
st Corner of
RANDOLPH

OX



STATE GIVES UP; ALL CHARGES AT HERRIN DROPPED

Prosecutor and Judge Row Over Verdict.

Marion, Ill., April 7.—[Special.]—The Herrin massacre case has blown up. The state of Illinois figuratively threw up its hands in despair here today, and nolle prossed all murder and conspiracy to murder indictments.

Thus, seventy-six residents of "Bloody Williamson" county need not defend themselves against the charge that they had part in the deaths of twenty-one nonunion miners and mine guards at the Herrin strip mine on June 22, last.

The explosion which shattered the prosecution's hopes of convicting any body for the wholesale murders was attended by a dispute between Judge D. T. Hartwell, who conducted the two trials, and Special Assistant Attorney General Middlekauff, head of counsel for the state.

Charges of Unfairness.

Tonight's outbreak between the jurist and the prosecutor followed a statement issued by the latter shortly after court convened this morning. State's Attorney Delos Duty wearily arose and addressed the judge.

"Your honor," he said, "the state is through. I am not going to try any more of these cases. I have done my best; I have done my duty; and this thing is hopeless. The attorney general does not think we should drop these cases while the most remote chance remains for us to convict. But I am through. I therefore ask that all remaining indictments be dismissed."

Immediately afterwards Mr. Middlekauff issued the following statement:

"The prosecution is reluctantly obliged to admit that justice cannot be obtained in Williamson county. No impartial jury can be secured.

"The law compels the state to prosecute in the county where the crime was committed, and for five months the prosecution has vainly striven to secure a conviction.

"Witnesses, reliable and trustworthy, at great risk of personal violence, have testified to what they beheld only to be impeached by witnesses who plainly were interested in the defense and who clearly were testifying falsely. Two juries have returned verdicts of acquittal regardless of the evidence.

Blames Court's Rulings.

"Intimidation, prejudice, or downright dishonesty actuated them. Under the rulings of the trial court, when jurymen were being examined, any man who admitted he had an opinion as to whether the massacre of the disarmed and helpless men was lawful or unlawful was disqualified for jury service.

"On the other hand, all men contributing to the defense fund, voluntarily or otherwise, have been held to be competent jurors, but in my view of the law such men are not competent and could not be impartial jurors."

Judge Hartwell lost no time in answering this statement. He attacked Mr. Middlekauff's motives in issuing the statement for Attorney General Brundage.

Declaring Mr. Middlekauff's remarks concerning his rulings were "not true," the statement explained at length his rulings concerning the competency of jurors holding opinions and as to jurors contributing to the defense.

In the latter case, he said, "it is not true that I held persons competent who had contributed to the defense fund. Mr. Middlekauff wanted to hold a separate hearing to prove that the miners had contributed 1 per cent of their earnings toward the defense fund. Every miner admitted he was contributing or that he did not know.

Not Forced to Take All.

"Almost without exception every coal miner was disqualified, and the state was in no instance, or at no time, forced to take persons on the jury who had contributed to the defense fund."

The judge then reviewed the peremptory challenges and stated that when the jury was picked in the first trial they had "seventy-eight challenges left" and that when the second jury was completed, the state had eighty challenges remaining.

Earlier in the day the following statement was issued by attorneys for the defense.

"The statement issued on behalf of the attorney general is remarkable and extreme. It ignores the wanton slaughter of three unarmed union men on the day previous to the killing of guards.

"It ignores the invasion by armed guards equipped with high powered pistols and rifles, riot shotguns and machine guns, and the daring challenge to the citizenship and law enforcing officers of that county. It fails to acknowledge that the jurors were of the county's best agricultural citizenship, most of them not interested in mining."

Great Victory: Farrington.

Springfield, Ill., April 7.—[By the Associated Press.]—President Frank Farrington of the Illinois Mine Workers today characterized as "a splendid victory" and one that "confirms my faith in the innocence of our indicted members," the acquittal at Marion of the six defendants charged with murder in connection with the Herrin rioting.

Prosecution of persons charged with responsibility for the Herrin mine rioting having ended, an attempt from another angle to fix responsibility for the disorders will be started next week by the investigating committee of the house of representatives. The committeemen will hold a preliminary hearing here before going to Herrin.

Hands Off, U. S. Policy.

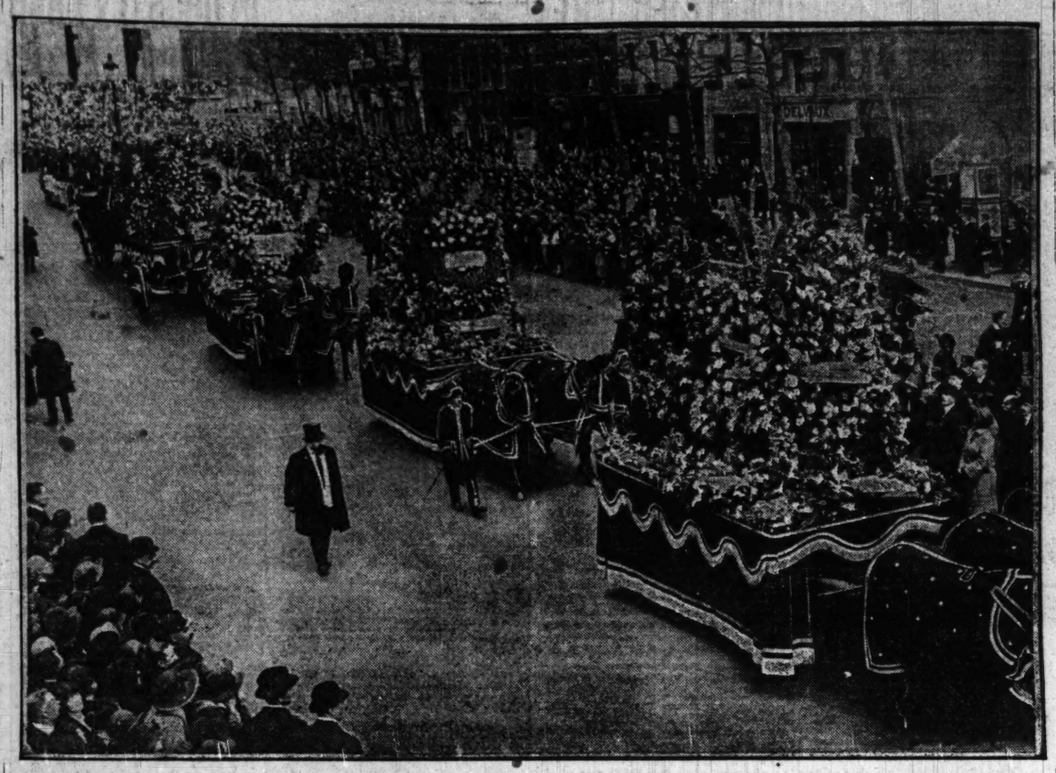
Washington, D. C., April 7.—[Special.]—Unless new facts are developed, federal prosecutions will not be undertaken against those charged with responsibility for the Herrin mine killings, it was indicated today by high officials of the department of justice.

HOPELESS, BRUNDAGE SAYS.

Justice cannot be obtained in Williamson county, in the opinion of Attorney General Edward J. Brundage, who returned to Chicago yesterday from Marion.

"The state's attorney at Marion this morning nolle prossed all the remaining cases," Mr. Brundage said. "Inasmuch as justice in these cases cannot be obtained in Williamson county there seems nothing further that can be done."

FIRST PICTURES OF SARAH BERNHARDT'S FUNERAL IN PARIS



Tremendous crowds poured out to pay a last tribute to Bernhardt. The services at the Madeleine brought great throngs around that famous church. The above picture shows the funeral cortege passing down the Rue Royal from the Madeleine. Floral tributes by the hundreds were sent. Some of them are shown in the above picture.

[Photos Copyright, 1923, Pacific and Atlantic.]



Maurice Rostand at Bernhardt's grave. The French dramatist was one of the chief mourners at the tragedienne's funeral. Like his late illustrious father, Edmond Rostand, he always offered Sarah Bernhardt his best work.



M. Bernhardt (right rear), only son of Sarah Bernhardt. In the foreground are his two sons-in-law, husbands of the great actresses' granddaughters.

GORMLEY LOSES COUNCIL SEAT; FRAUD CHARGED

Hold Election Clerk, Seek Others in 12th Ward.

Discovery of what is termed a "deliberate attempt to steal an election," yesterday caused the board of election commissioners to proclaim Ernest J. Kuntsmann, Republican candidate for alderman in the Twelfth ward, elected over his Democratic opponent, William J. Gormley.



ERNST J. KUNSTMANN.

While the election officials were hearing evidence in connection with the alleged fraud, detectives from State's Attorney Crowe's office had arrested one of the election clerks said to be implicated and were searching for half a dozen more. Michael Dennehy, Democratic clerk in the eighteenth precinct of the ward was the man arrested. He refused to talk and is being held on charges of conspiracy.

Official Election Figures.

The official proclamation of the board of election commissioners, made public late yesterday afternoon, showed that Judge William E. Dever, the Democratic candidate for mayor, defeated Arthur C. Lueder, the Republican ticket leader, by a plurality of 105,319 votes. This is a gain of 1,517 votes over the police returns, which gave Dever a plurality of 103,743. The official figures for mayor are:

William E. Dever	390,413
Arthur C. Lueder	285,094
William A. Cunnea	41,186
William Hale Thompson	2

John A. Cervenka, Democratic candidate for city treasurer, won over John V. Healy, the Republican, by 65,763 votes, and Al F. Gorman, Democratic candidate for city clerk, won over William H. Cruden, the Republican, by 71,736.

The first reports of the election laid stress on the statement that "Lueder lost the Fourth ward by twenty-eight votes despite the efforts of the Harding-Levy organization," or words to that effect. The official canvass shows that the ward went for Lueder by 251.

Other Results Unchanged.

With the exception of the Twelfth ward there was no change in the list of aldermanic winners from that published the day after the election. In the Twelfth ward the proclamation showed Kuntsmann a winner by 291. Before the board had made the discovery of fraud, Gormley was leading by 243.

Rumors that the election in the Twelfth ward "was rotten all the way through" caused State's Attorney Crowe to begin an investigation several days ago and resulted in County Judge Edmund K. Jarecki hurrying back from French Lick, Ind., where he had been vacationing with Mayor-Elect Dever, to sit at the fraud hearing. This hearing was held yesterday in the offices of the election commissioners.

Two precincts, the eighteenth and the 24th, were disputed by Attorneys George F. Barrett and John F. Tyrrell, representing Kuntsmann, while Attorney Henry A. Berger, for Gormley, fought hard to keep the board from hearing any evidence.

Woman Clerk Involved.

The evidence introduced yesterday revealed that after the records of the election in the Twenty-fourth precinct had been taken from the polling place, changes had been made in the tally sheets which were in the possession of Mrs. Marie Kowalski, one of the officials.

The other judges and clerks testified that in this precinct Gormley had received 281 votes and Kuntsmann 226, but the tally sheets, plainly showing erasures and additional markings in different colored ink, gave Gormley 381 and Kuntsmann 126. One hundred votes had been taken from Kuntsmann and given to his opponent. Who did this is unknown, as Mrs. Kowalski, in whose possession the tally sheets were, has disappeared.

In the Eighteenth precinct it was shown that after the records left the polling place the vote of Kuntsmann, who got 113, was changed to 18, and Gormley, who got 356, was changed to 472. Dennehy, the clerk being held by the state's attorney, is an official in this precinct, but the others are missing.

One Votes "No."

The ruling to investigate the charges of fraud made by attorneys representing Kuntsmann was preceded by argument on the part of the attorneys, Mr. Berger insisting that the board had no jurisdiction. He was upheld in this by Commissioner Robert W. McKinlay, but the other four members, Judge Jarecki, Assistant Corporation Counsel James W. Breen and Commissioners Anthony Czarnecki and Harry Lipsky, voted against him.

Before voting, Commissioner McKinlay stated that if Judge Jarecki, who appointed him, wanted him to vote the way he directed he would do so, but, if not, he was going to vote the way he wanted to. The judge retorted that he didn't care how the commissioner voted and McKinlay voted "No."

There is a possibility that the Democrats may seek to contest the election of Kuntsmann, but in view of the showing made yesterday it is not expected that they will take the matter into court.

SUED



MRS. NEWTON D. BAKER.
[Copyright: Harris & Ewing.]

Wife of former secretary of war, who is made a party to $100,000 damage suit by Cleveland girl who was ousted from Girl Scout troop connection.

GIRL SUES WIFE OF NEWTON BAKER AND 3 OTHERS

Says Jealousy Made Them Oust Her from Job.

Cleveland, O., April 7.—[Special.]—Charges that "jealousy of her success" as leader of a Girl Scout troop led to her removal because of false accusations against her character were contained in a suit for $100,000 damages filed against four prominent Cleveland women by Miss Dorothy Clayton.

The defendants, named as members of the Cleveland Girl Scout council are: Mrs. Newton D. Baker, Mrs. Benedict Crowell, Mrs. Morris A. Black, and Pearl J. Anderson, scout director of the Cleveland girls' council, with offices in the Electric building.

Miss Clayton, in the petition filed in common pleas court, alleges that Mrs. Baker referred to her on Oct. 27, 1922, as being "wholly unfit to associate with decent girls," and that Mrs. Black, addressing Miss Clayton's mother on Nov. 14, indicated she "had been guilty of felonous conduct of such extreme gravity that it was punishable by imprisonment in the penitentiary."

Miss Clayton declared the statements of the defendants were "false and malicious," and that as a result of them her good name and reputation had suffered "grievous harm" and she herself had been "rendered nervous and sleepless."

Mrs. Crowell is the wife of the former assistant secretary of war and Mrs. Black is the wife of Morris A. Black, president of the H. Black company.

SEEK MISSOURI BANK OFFICIAL; $70,000 SHORT

St. Louis, Mo., April 8.—Circuit Attorney Howard Sidener early this morning requested the arrest of Donald W. Ross, former deputy state finance commissioner, for the liquidation of funds of the defunct Night and Day bank here. He is charged by State Finance Commissioner Frank C. Millspaugh with having diverted to his own use $70,926.99, which had been collected from depositors of the closed bank.

Ross, according to Millspaugh, admitted having improperly drawn some of the checks, but said he would make deposits in other banks to cover the alleged shortage.

The Night and Day bank closed January, 1922, with a loss of approximately $1,000,000.

Glen Ellyn Girl Wins U. of I. Scholarships

Miss Leonore Pelham, a daughter of Mr. and Mrs. L. Pelham, 584 Hill avenue, Glen Ellyn, a member of the senior class at Rockford college, has been awarded a scholarship for graduate study in the department of history at the University of Illinois.

Brazilian State Troops Rout Rebels; Kill Forty

BUENOS AIRES, April 7.—The Brazilian revolutionaries have been obliged to raise the siege of the town of Uruguayana, losing forty killed and many wounded in the operation, says a dispatch from Paso De Los Libres.

COLD WAVE RIDES INTO CITY FOR ONE DAY STAND

Chicago slipped through yesterday without a visit of the predicted cold wave, but the escape was temporary, for the wintry blasts which chilled Colorado on Friday have moved northeast and today are scheduled to arrive over Chicago and Lake Michigan.

Already, reports show, the storm has caused heavy snowstorms throughout the upper lake region. Last night after 7 o'clock the mercury in Chicago slid down from 61 degrees until at 1 a. m. it had reached 28 degrees.

The cold wave will remain in Chicago only for a days, and tomorrow, weather officials say, will move on toward the northeast.

Snow a Foot Deep.

Green Bay, Wis., April 7.—[Special.]—Northern and central Wisconsin, northern Michigan, and most of Minnesota are covered with a blanket of snow ranging from a few inches to a foot deep. It is the sixth snowstorm in a month, said to be unprecented this late in the records of the weather bureau.

Heavy Fall in Iowa.

Sioux City, Ia., April 7.—[Special.]—Sioux City is having another heavy snow fall driven by a stiff northerly wind. Northwest Iowa, northeast Nebraska, and southeast South Dakota counties are covered with a fall of five inches.

Traffic Halted in St. Paul.

St. Paul, Minn., April 7.—The heaviest snow fall of the year blanketed the northwest today—the seventeenth day of spring. Rail traffic was tied as more than six inches fell here between midnight and morning.

Kingdon Gould Sails for Europe with His Family

New York, April 7.—Kingdon Gould, son of George J. Gould, who has been seriously ill in France, sailed for Genoa on the Conte Rosso today with his wife and two children. Mr. Gould explained he had canceled plans to rush to his father's bedside last week because a cablegram advised him his father was on the road to recovery.

FATHER IS IMPROVED.

CAP MARTIN, France, April 7.—[By the Associated Press.]—George J. Gould Sr. of New York was decidedly better today than a week ago. Dr. Stanley Rendall, who came here from Paris to attend Mr. Gould, remains with him constantly, however.

FORMER MEDICAL CHIEF TO STAND TRIAL FOR BRIBERY

William H. H. Miller, former director of registration and education under Gov. Small, recently found guilty of conspiracy to sell physicians' and dentists' licenses to unqualified persons, will stand trial in the near future on a charge of bribery as a result of the investigation of the other charge.



H. H. MILLER.
[Moffett Photo.]

A motion to dismiss the bribery indictment was overruled by Judge Oscar Hebel in Criminal court yesterday. Attorney Lloyd Heth contended in his argument for the motion that the alleged bribery affair has been taken in during the previous trial and therefore could not be carried out.

No date for the hearing was set, but it is said that Miller will be placed on trial as soon as possible.

GENERAL WEDS DAUGHTER OF SENATOR LODGE

Washington, D. C., April 7.—Maj. Gen. Clarence C. Williams, chief of ordnance of the A. E. F., and Mrs. Constance Gardner, daughter of Senator Henry Cabot Lodge, and widow of Representative Augustus P. Gardner of Massachusetts, were married here today. Only members of the immediate families were present at the wedding. Gen. Williams is a native of Georgia. He was born in 1869, and graduated from West Point in 1894.

Chicagoan Named to Head Missouri Anti-Saloonists

St. Louis, Mo., April 7.—Announcement of the election of the Rev. Dr. A. H. Post of Chicago, assistant superintendent of the Anti-Saloon League of Illinois, as superintendent of the league in Missouri, with headquarters here, was made today. Dr. Post is a minister of the Congregational church.

PRESS OF TOKIO RENEWS WAR ON PREMIER KATO

[Chicago Tribune Foreign News Service.]

TOKIO, April 7.—Representatives of fourteen of the leading Tokio newspapers last night adopted a resolution demanding that Premier Kato make a frank statement regarding the alleged compromise of the cabinet and the privy council over the Chinese postal treaty dispute, in which the council charged the cabinet with disregarding the constitution, thereby insulting the throne.

The Japanese press has been almost solid in opposing the government, which was attacked viciously through the last session of the diet in an effort to force its resignation. Premier Kato's survival in face of the opposition of the press and a large section of the house of peers is stinging the journalists into a continuation of the attack.

Premier Kato is standing strongly in favor of the Liberalists' policy toward China. A faction of the peers desires a mailed fist policy for China. The policy seems to be warmly supported by the great bulk of the public.

BOOZE SEIZURE 18 MILES AT SEA IS HELD LEGAL

Washington, D. C., April 7.—A seizure by Florida prohibition agents of a schooner fifteen miles beyond the three mile limit has been sustained in the Florida courts, according to a report today to Prohibition Commissioner Haynes by A. L. Allen, Florida prohibition director.

"This decision gives us the boat and liquor," Allen reported, "and five men convicted in this case probably will be sentenced. Our boat chased them from within the three mile limit for more than eighteen miles before overtaking them."

In the absence from Washington of Commissioner Haynes and other high officials of the prohibition bureau no comment on the effect of the decision on rum running was available.

Supreme Court Bars I.W.W. from State of Kansas

Topeka, Kas., April 7.—The I. W. W. as an organization and all of its members are barred from Kansas in a decision handed down by the Supreme court today affirming the granting of an injunction against the order to prevent "depredations against property by criminal syndicalism and sabotage in Kansas."

American Movie Star Will Marry German Fighter

[Chicago Tribune Foreign News Service.]

BERLIN, April 7.—[Tribune Radio.]—Fern Andra, American film star, who is with a Germany company, will marry Herr Prenzel, German middleweight boxing champion, THE TRIBUNE learns today.

Special Offer

5 Free Saxophone Lessons



A real opportunity for beginners. Five free lessons on any instrument to any one purchasing a Wurlitzer instrument. Look over the list of special values offered this week and then call tomorrow. Special terms as low as $1 weekly.

This week's special offer

VIOLIN OUTFITS—
Genuine Wurlitzer model violin; high grade bow; keratol covered, velvet lined case; resin; mute; extra set strings and instructor. $50.00 value, complete at.....$32.50

TENOR BANJO OUTFIT—
Snappy tenor banjo; case; extra set strings; picks; tuning pipe and self instructor. Complete at.....$22.75

CORNET OUTFITS—
Wurlitzer progressive cornet; keratol covered, velvet lined case; music lyre; valve oil and self instructor. Complete at..$24.75

E-FLAT ALTO SAXOPHONE OUTFITS—
E-flat Alto Saxophone; nickel finish; keratol covered, velvet lined case; music lyre; extra reeds and self instructor. Complete at.....$65.00

DRUM OUTFITS—
Bass drum; snare drum and stand; cow bell; wood block, cymbal foot pedal and beater; hickory sticks. Complete at...$45.00

C Melody Saxophones, $5.00 Monthly

Piano Accordions	$250.00 up
Leedy Tympani	125.00 up
Xylophone	12.50 up
Boy's Snare Drum	6.00
Guitars	10.00 up
Banjo-mandolins	15.00 up
Ukulele Outfits	2.75 up



WURLITZER
329 South Wabash

Wall Paper

A Few of the Many New Wall Decorations

Brushed Warp Tapestries

A spirit of luxury seems to permeate these unusual wall papers. They represent a combination of plain and figured fabric effects combined. The color arrangement and style bring to you simplicity and restfulness.

Pastel Florals

The accent of style in wall papers of today is in the arrangement of design. Our color schemes are so gracefully allied with the designs that these ideas are just the decoration for the bedrooms.

Colorful Chintzes

The new chintz designs show a decided arrangement of all-over brightness of color. Threaded and embroidery effects that are unusual and which make pleasing color schemes.

Verdure Tapestries

Cheerful, artistic and restful are these beautiful tapestries. Displaying a splendid distribution of color throughout the leaves, they make a pleasing decoration for any important room.

Gold Thread Damasks

Over Jaspe backgrounds are printed copies of original damask designs. Threads of gold alternate with those of color to produce a two-toned effect.

Wall Paper from 10c to $10.00 a roll. Draperies designed to go with them.

Alfred Peats Co.
25 S. Wabash Ave.

Your decorator will gladly display Peats' Wall Paper if unable to visit our store.

Our Paints have the reputation of sterling quality. Your woodwork needs the best.

GERMANY POURS 7 BILLION MARKS A DAY INTO RUHR

Smuggles In Vast Sums to Fight French.

BY JOHN CLAYTON.

[Chicago Tribune Foreign News Service.]
[Copyright: 1923: By The Chicago Tribune.]

BERLIN, April 7.—The "passive war" gainst the French invaders of the Ruhr is now costing Germany 7,000,000,000 marks daily, according to estimates issued today by the finance ministers.

How this money is being poured into the Ruhr to be used to pay striking workers, feed their families and aid in the payment of wages of thousands of other workers, who are receiving vastly increased pay in order to keep them from aiding the French, is one of the romances of the occupation and a secret that is carefully guarded by the German government. It is admitted that more than 1,000,000,000,000 marks have been sent into the Ruhr since the French seized the rich industrial area.

The French have made numerous seizures of large sums of marks, which so far total about 32,000,000,000, and have also confiscated at least one "money mill," established by the Reichsbank in a newspaper office.

Cut Last Road to Cologne.

The French have cut off the last roads leading from unoccupied Germany into the Cologne bridgehead, according to German papers. French troops entirely surround the British area.

The German government has endorsed the Anglo-French agreement regulating rail traffic, after the British threatened to withdraw all their troops from the Cologne area, it is reported here.

The Waltorp mine at Buer is in danger of being flooded, according to reports. The workers went on strike, even abandoning the pumps, after the French occupied the mine.

Church bells will ring throughout Germany for thirty minutes Tuesday morning in the memory of the victims of the tragedy at Essen a week ago today. The day has been consecrated as one of national mourning for those men who lost their lives at the Krupp plants and other Germans who have died from violence since the French entered the Ruhr.

Rejects "Loucheur Plan."

Repeating the assertion that Germany is ready to accept any reparation settlement that she is able to meet, Gustav Stresemann in the Vossische Zeitung tomorrow will declare the so-called Loucheur plan is unacceptable to Germany as the basis for negotiations.

The spokesman for the industrials asserts that the sum of 50,000,000,000 marks as immediate reparations and the various proposed financial reforms are beyond the ability of Germany to meet, but he reiterates the declaration that Germany always was and still is ready to do everything in her power to fulfill the program of reparations within her capacity.

He scores severely the suggestion to separate the Rhineland from Prussia and place it under the league of nations as infringing on German sovereignty, declaring that to determine whether the Rhineland is a Prussian province or not rests with the German people alone.

BRITISH HANDS OFF

BY HENRY WALES.

[Chicago Tribune Foreign News Service.]
[Copyright: 1923: By The Chicago Tribune.]

PARIS, April 7.—Louis Loucheur, France's richest man and formerly a cabinet minister, spent two hours today at the foreign office outlining to Premier Poincare what took place during his visit to England. The steel magnate also visited President Millerand.

It is learned that M. Loucheur was able to inform M. Poincare that Great Britain will not attempt to intervene in the Ruhr and reparations problems following M. Loucheur's pledge to Prime Minister Bonar Law that France does not intend permanent annexations or the creation of a separate state in the Rhineland. The British leaders are said to have promised to leave M. Poincare's hands free to arrange a settlement with Germany.

See Five to Ten Years' Occupation.

The British are said to have resigned themselves to five to ten years' occupation of the Ruhr, as it is generally agreed it will be impossible now for Germany to float a foreign loan even with the allies' help, since the printing of three or four trillion paper marks monthly has depreciated German exchange to worthlessness and killed the confidence of foreign investors.

The powerful Conservative Echo de Paris demands that the government explain how far the Ruhr policy of Premier Poincare has been compromised by M. Loucheur's visit to London and also how much President Millerand is involved in M. Loucheur's plans, and also whether Premier Poincare is backing down on the Ruhr. M. Fertinax, the author of the article and the political director of the paper, previously was considered close to Premier Poincare. The other papers suddenly are abandoning their bitter attacks and are contenting themselves with general statements.

FENCE OFF ROADS

BY PAUL WILLIAMS.

[Chicago Tribune Foreign News Service.]

DUSSELDORF, April 7.—A company of French infantry with 4,000 yards of barbed wire today made the main street in Gronenberg popular beyond the dreams of the greatest optimist. By fencing off all other roads, all traffic from Solingen, in the British zone, to Elberfeld, in unoccupied Germany, must now pass along the principal road bisecting Gronenberg and through the French customs barrier.

This measure was taken to minimize smuggling, heretofore carried on on an extensive scale. While the French have been seeking auto trucks fleets of these have been engaged in smuggling, steering just closely enough to escape the customs lines.

All traffic from Remscheid to Elberfeld is similarly controlled at Ronsdorf.

A continued resistance was unanimously voted by representatives of the trade unions in the occupied territory at a meeting in Dortmund today.

The pope intends to make an effort to restore the Ruhr to normalcy, according to Mgr. Testa, who spoke today to chairmen of the Catholic unions of Germany, and Fritz Thyssen.

JUNIOR LEAGUE'S PLAN FOR PLAY



Members of the Junior league attended a dinner given last night at the Casino club, later going to the Drake hotel to begin rehearsals for the Junior league play. Left to right: Miss Lucretia Green, Miss Daphne Field, Miss Marion Warner, and Miss Marjorie King.

DAWES FLAYS POLITICIANS, PEOPLE'S FOE

"Vociferous political demagogues who seek to increase their votes and neglect the welfare of the average American man and woman" were denounced last night by Brig. Gen. Charles G. Dawes in an address at a banquet at the Congress hotel, which closed the sixty-seventh national convention of the Theta Chi fraternity.

"There never was a time in the history of America," the general said, as he rattled the glasses on the speaker's table with thumps of his hands, "that we had such cowardice, hypocrisy, and blatancy as we have in our politics today. We haven't any leaders. The politicians are allowing the rights and liberties of the individuals to be encroached upon by organized minorities and they aren't doing anything to stop it."

In demanding that the politicians and officeholders "stand out before us in their true colors," Gen. Dawes emphasized his remarks by stamping so forcibly that the creaking of the speakers' platform was audible.

"We see no attempt being made by officeholders to curb lawlessness," he asserted. "They are too busy looking for votes. But we see hundreds of men and women, in Chicago and other cities of the United States, unjustly prosecuted and murdered and injured. The politicians are ignoring them. We have lax enforcement of the law."

Gen. Dawes demanded that Americans be saved from the encroachments upon their personal liberties by "labor organizations, the Ku Klux Klan, the I. W. W. and other organizations which undertake to take the law in their own hands."

He suggested that the only possible solution for America today is the revival of American patriotism and "the rising up of the average American men and women to fight for their rights."

GERMANS BOMB JEWS; ANTI-SEMITISM WAVE SPREADS IN EUROPE

BERLIN, April 7.—Anti-Semitic disturbances have broken out in several cities of south Germany, according to authentic reports received here. In Mayence a mob invaded the Jewish section, scattering bombs in Jewish homes, smashing windows, destroying gardens, and cutting telephone wires. In Gusenhausen bombs were placed in the Jewish cemeteries.

Italy Combats Anti-Semitism.

ROME, April 7.—The Italian government is taking action to combat the growing wave of anti-Semitism.

Patrol Warsaw Streets.

WARSAW, April 7.—Squads of infantry and cavalry are patrolling the streets, following the excesses against the Jews occasioned by the execution by soviet authorities of the Roman Catholic vicar general.

Bomb Thrown in Vienna.

VIENNA, April 7.—A bomb exploded in the vestibule of the stock exchange last night after trading hours. It is thought the explosion was intended as a mark of sympathy with the anti-Jewish manifestations at Warsaw.

Plan Organization of Siberian Service Vets

A massmeeting to organize all the veterans who served in the American northern Russian expedition during the world war is to be held today at the home of Dr. Timothy McInerney, 6900 South Halsted street, who served with the forces. All members of Company 339, infantry; Company 337, ambulance corps; Company 337, field hospital, and Company 310, engineers, are asked to attend.

WOUNDED CHIEF IDENTIFIES ONE OF AUTO GUNMEN

Man Nabbed in Riddled Car Taken to Bedside.

Henry Pein, Melrose Park police chief, severely wounded yesterday in a street pistol fight with two gunmen, last night identified Dick Evenoff, 312 West Adams street, as one of his assailants. The identification was made at the Oak Park hospital just before Pein lapsed into a comatose condition from the two bullets fired into him from behind by one of the bandits as he lay grappling on the ground with the other, whom he had disarmed.

Pein could not identify Steve Nickoloff, a second suspect taken in a quick roundup by Chicago detectives.

Physicians said that while Pein's condition was critical the same courage which sent him single handed against the gunmen in a losing battle might supply the stamina for a winning fight in the hospital.

Hailed as Hero.

Pein's actions from the time he received word that suspicious looking men were loitering near Melrose Park manufactories which receive pay rolls every Saturday were marked by heroism.

William Korrell, coal dealer at 238 and Main streets, telephoned the chief about 10:45 a. m. that three men had driven up in a closed car and had parked on 22d street at the Northwestern tracks.

Pein drove over in the police car alone. One of the men was walking up and down the tracks. Another stood by the car, while the third was at the wheel. The man beside the car drew a gun as Pein approached. The police chief grappled with him and as they fell obtained the weapon. While they were wrestling the driver opened fire.

Empties Gun at Machine.

One shot went through Pein's left arm, a second into the pelvic region. As the two men speeded away in their car Pein rose to his feet, fell, and then emptied six shots from his gun into the machine. The windows were broken and one man is believed to have been wounded.

Taken to the Oak Park hospital, Pein, although evidently in agony, lay quietly for two hours while X-ray picture were made. He begged that his wife be kept unaware of his fight because she was ill, but then called for pencil and paper and scribbled this note to her:

"Dear Ma: Don't worry about me. I'm all right. HENRY."

When the doctors were ready to administer an anaesthetic he said none was necessary, but was overruled. The bullet was not removed, however, the physicians deciding against it after probing.

Pein could not say whether Evanoff was the man he wrestled with or the one who shot him.

Taken in Sheridan Road.

Evenoff was arrested at Cornelia avenue and Sheridan road after his car had collided with the machine of M. L. Jennings, 3320 Greenview avenue. Two bullet holes were in the side, the windows were broken, and on the back seat were two guns, one a .38 caliber, with all the bullets discharged. Pein was shot with a .38.

Sifting numerous stories told by Evenoff, Lieuts. Norton and Grady, with their squads, found the car had been stolen from East Chicago, Ind. They then went to Evenoff's room, arrested Nickoloff there, and later arrested more than fifty persons in the neighborhood. The car was positively identified from the license number—436687—which Pein got as it was driven away.

License Plate Stolen.

The license plate was issued for a small car belonging to Charles H. Craig, business agent for the Metal Polishers, Buffers, and Platers' union local No. 6, who said it was stolen from his car Friday night.

Evenoff and Nickoloff told many stories, but in all denied the shooting. They were held by the Chicago detective bureau last night while squads searched the west side for the third man, who was deserted by the two in the car.

It is believed the bandits were planning to hold up pay rolls for the Solon-Sturgis company, the National Malleable Iron Casting company, or the Edward Hines Lumber company.

SUSPECT, VICTIM



Police Chief Pein of Melrose Park shot by auto outlaws.



Dick Evenoff, identified by Pein as one of two bandits with whom he battled.

$750,000 Worth of "Dope" Confiscated in R. R. Yard

New York, April 7.—Federal agents today officially confirmed seizure in the New York Central railroad yards last night of 1,221 pounds of morphine which, at peddlers' rates, would have brought more than $750,000. The narcotic was found in a freight car destined for Canada.

MASKED WOMEN IN GHOSTLY GARB PARADE IN TEXAS

Dallas Is Scene of Klan Auxiliary March.

Dallas, Tex., April 7.—Downtown Dallas was jammed tonight to watch a parade of members of the "American Women," reported as being an auxiliary of the Ku Klux Klan in Texas. The parade was the first held by the women's order since its organization a year ago.

The parade was led by horsewomen, three abreast, carrying the American flag, the Lone Star flag of Texas, and the American Woman's flag, followed by a seventy-five piece band playing "Onward, Christian Soldiers."

The women, in a long line following the band, marched two abreast, wearing white robes with red crosses on the right sleeves. They wore a peaked cap with a red tassel and were masked.

Women from all over the state were in line. Sheriff's deputies were on hand following reports today that rats, snakes, and mice would be turned loose. Police guards were everywhere.

It was reported that the organization is not in any way connected with the "Kamelia," or klan auxiliary being formed by Emperor Simmons of Atlanta.

RIVAL OFFICIALS HEAD BOARD TO OPERATE KLAN

Atlanta, Ga., April 7.—After a week of legal bickerings between supporters of William Joseph Simmons, emperor, and H. W. Evans, imperial wizard, the affairs of the Knights of the Ku Klux Klan today were placed in the hands of a commission of three men, to be administered by them pending further orders from the court.

Superior Judge E. D. Thomas in announcing his decision today named Mr. Simmons, Mr. Evans, and J. M. George, marshal of the Municipal court, as the committee to carry on the operations of the klan.

Following the action in Judge Thomas' court T. J. McKinnon, chief investigator for the klan, and N. N. Forney, cashier for the order, were placed on trial in Municipal Judge T. O. Hathcock's court on charges of larceny after trust. Both were dismissed for lack of sufficient evidence.

Charges that the legal battle to oust him from control of the klan is being engineered by Edward Young Clarke and Mrs. Elizabeth Tyler Grow, former associates in the propagation department of the klan, were made tonight by Imperial Wizard Evans. Clarke, recently ousted, is being sought on a white slave charge.

Anti-Klan Suspect Freed in Print Shop Bombing

John Fleming, formerly subscription solicitor for Tolerance, the official anti-Ku Klux Klan organ, who had been arrested as a suspect in the throwing of a bomb which partially wrecked the printing plant of Dawn, the pro-klan paper, was released yesterday after he had stoutly denied any complicity. The arrest followed an alleged threat made by him against J. L. Forcum, part owner of the klan organ.

Olsen & Ebann

Dollar Down SALE

New, Charming Diamond Ring

Three full-cut diamonds—one large diamond at top and one on each side of shank.
(This is very unusual; most inexpensive rings of that kind have single cut diamonds on the side.)
All are blue-white and of such fine color and quality that they radiate an abundance of brilliancy—set in a wonderfully carved and finely millgrained mounting. A marvelous diamond ring value that calls forth expressions of delight and appreciation from all who see it.

$50
$1 Down,
Diamonds Over $50 on Proportionately Easy Terms



Latest, Fascinating Wrist Watch
3-Piece Hinged Case
The exquisite beauty and graceful design of this wrist watch lends charm to even the daintiest wrist. Fine, adjusted 15-jewel, lever movement, 25-year, 3-piece hinged case. Prettily engraved. Only
$27.50—$1 Down
Wrist Watches Over $50 on Proportionately Easy Terms



Satisfying—Man's Watch
You can't carry a better watch than this famous Illinois. It is gratifying to note how accurately and dependably it keeps time. 17 jewels—adjusted to heat, cold and heavy chronism. 25-year green gold case. Guaranteed. Only
$35—$1 Down
Watches Over $50 on Proportionately Easy Terms
Aristocrats of Credit Jewelers
Olsen & Ebann
410-422 Republic Bldg.
209 S. State St.
Fourth Floor
10 years in Business—10 Stores—In 10 Cities



Typical apartments and rooms in Windermere-East are now being shown by appointment

Two Rooms—and Luxury
in Windermere-East Kitchenette Apartments!

An almost infinite number of thoughtful details of appointment against a background of faultless hotel service—that is the picture of carefree comfort which represents life at Windermere-East.

You find proof of this thoughtfulness in the largeness of the living room, the depth of the closets, the drawer space, the equipment of the kitchenettes, the appointment of the bath rooms and dressing rooms.

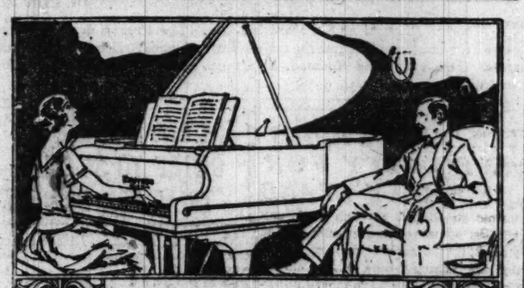
English china of attractive pattern, glassware, silverware, linens—running ice water, artificial ventilation and refrigeration—all these are details which increase your comfort and satisfaction. And yet, you need never keep house nor cook, for the Windermere kitchens will serve what you wish in your rooms, and the Windermere dining rooms are open to you for an occasional meal or on the American plan.

In the same building you have the Windermere Food Shop, drug store, beauty parlor, barber shop, billiard room and resident physician.

You may choose your accommodations—from five rooms with kitchen to a single hotel room. You may be served for a day—or a lifetime. Make your reservations now. The hotel opens May 1st. Call in person or phone Fairfax 6000.

Range of Rates
Single hotel rooms $100 to $162
Two rooms kitchenette $152 to $262
Three rooms kitchenette $272 to $380
Four rooms with kitchen $288 to $450
Five rooms with kitchen $389 to $625
Typical Suites now on display

Hotels Windermere
"CHICAGO'S MOST HOMELIKE HOTELS".
Jackson Park at East 56th Street and Hyde Park Boulevard
12 minutes to the Loop—232 trains daily



Emerson
Established 1849

Once an Emerson Owner—

TO THE owner of an Emerson, there is no other piano. He may buy a new instrument, but it will be an Emerson.

The Emerson has a tone indescribably sweet and mellow, plus all of the other qualities which have made it the first choice of thousands whose means easily permit a more expensive instrument.

When you have the sweet-toned Emerson in your home, you will quickly understand the loyalty of other Emerson owners.

NOTICE: We specialize in grands and reproducing grands. We are the only exclusive grand piano concern in the world.

Following is a list of high-class artist grands that we carry in stock in which we are sole distributors:

A. B. Chase	Established 1855	Norwalk, Ohio
Vose & Sons	Established 1851	Boston, Mass.
Henry F. Miller	Established 1863	Boston, Mass.
Emerson	Established 1849	Boston, Mass.
Kurtzman	Established 1848	New York
Lindeman & Sons	Established 1836	New York
Behning	Established 1861	New York
Bradbury	Established 1848	New York
Lester	Established 1878	Philadelphia, Pa.

We occupy four floors and each floor is filled with beautiful grands in their different styles, woods and colors. It will pay any purchaser to come in and look this tremendous stock over.

We carry eighty grand pianos in stock to select from.

MOIST PIANO CO.
One of the Oldest Concerns in Chicago
VOSE & SONS BUILDING
309 S. Wabash Avenue
Harrison 0055 Open Evenings

Lane Bryant

Maternity

APPAREL. Lane Bryant specializes in charming Maternity Apparel, enabling Mothers-to-Be to enjoy normal social life without embarrassment because they conceal condition. The same pretty styles that other women are wearing. LANE BRYANT



Maternity Corsets are built with a perfect knowledge of the maternity figure's requirements.
Retain Stylish Figure
Preserve Health
Relieve Fatigue
Support abdomen and vital organs, preventing injury.
3.95 to 12.50

MATERNITY DRESSES 19.85 to 79.50

DIAPERS
Bird's-eye or Daisy Cloth—Size 24 x 24, hemmed. 2.25 value, per dozen at 1.69

Fairbanks' Infants' Scales at special reduced prices. Free demonstration.

Free Maternity Circular on Request

Lane Bryant
Wabash Ave. at Washington St.

ADOLPH MARKET CO



ADOLPH BILLY BOB JACK JOE FELIX

PHONES RANDOLPH 200-208 N. STATE ST. COR. LAKE ST.

PRE-INVENTORY BARGAINS, MONDAY & TUESDAY
Immense Stock Must Be Reduced Before Inventory. Buy Now. Save Money

FREE With each 1 lb. box of Hoefler's famous chocolates; $1 value; we give you one box free. Both, 69c

Fresh Roasted Salted Almonds, $1.25 value, lb. 69c
5 lb. box Assorted Mixed Candy, $1.25 value, at 39c
Delicious Assorted Butterscups; 60c values, lb. 12c

PREMIUM HAMS Swift's Finest, Sweet and Mild, ½ or whole. Special at, lb. 22c

Bacon Hormel's Famous Squares, sweet and mild; lb. 12½c
Pure Lard Swift's Silver Leaf brand; 1 pound carton 12½c

CHEESE Best Full Cream Wisconsin, 35c lb. value 25c
Genuine French "Society" Roquefort, lb. 49c
Imported Emmenthaler Swiss, lb. 85c

Dry Mushrooms, fancy imported, lb. 59c
Bananas, extra fancy Large yellow, doz. 19c
Oranges, extra fancy Navels, 75c value, per dozen 49c
Grapefruit, thin skin and juicy, dozen 30c

Coffee "Adolph Special" Blend, always fresh and full of flavor; 40c pound value; 4 pounds for 98c
Black Mission Figs, extra choice quality; per lb. 21c
Seedless or Muscat Raisins, best quality, per lb. 15c
Monarch Catsup, large 30c bottles, at 19c
Honey 5 lb. pails, pure and best, strained, 89c, or comb 35c jars pure peanut butter, only 19c

CIGARS
Mohawk Chief Perfectos, high grade domestic cigar; can 50, $2.50 seller, special, only $1.49
Dutch Master, 10c special, box 50 $3.79
Camels or Lucky Strike, carton 200, only $1.25

FREE One can of "OUR" famous Bohemian Malt and Hops (none finer on the market) with each can purchased at our regular price of $1.19

Dr. Siegert's Angostura Bitters, $1.25 value 89c
Grape Juice, $2.00 value; special, per gallon 98c
Pure Cherry Juice, $3.000 No. 10 cans, $2.99 value, can 49c

KIN OF JUDGE SMALL TRIAL KAUFMAN'S B

Indicted Gunman H Freed Under $5,0

It became known yesterday sell E. Edwards, an employé curity Savings bank of Wauk a brother of Judge Claire C. trial judge in the Small ca the bond upon which Eddie Chicago beer runner and gun given his liberty Friday nig bond was signed before State ney A. V. Smith of Lake co been informed of Kaufman's given opportunity to questio Col. Smith yesterday launch vestigation into the reason speed with which Kaufman rested, rushed to Waukegan, liberty. Kaufman is under in with Eddie Courtney for conn bribe John B. Fields, one of t who acquitted Gov. Small.

Why the Haste Over Be

The state's attorney q Sheriff Edward Ahlstrom as t sons for allowing Kaufman the office of his attorney, O'Brien, arrange for a $5,000 c and take J. H. Murphy with fore returning to Waukegan.

It was while the state's was inquiring into this ma it developed Murphy had turn in currency over to the judge and the latter had signed t

How Kaufman, a fugitive f weeks and reported penniless the governor's son, Leslie Sma to have admitted before the gr that Kaufman visited him in field seeking money—was sudd to furnish a $5,000 cash bond what of a mystery. On top he appeared before Judge A Cliffe yesterday and succeeded ing a forfeited $15,000 bond eral beer running case reinsta

Brother of Judge May Be C

Harry Edwards of Gray another brother of the trial was learned, may be called as a when the grand jury reconv April 21. An affidavit signed is said to be in the possessi state in which he admits havi placed on the city pay roll in as an investigator for Cor Counsel Ettelsons' office during of last year, the month in wh Small jury was being drawn.

The affidavit, it is said, se that Edwards was sent to see J. Stratton of Antioch, then a of the board of supervisors county and since the trial chi warden in the Small adminis Stratton, it is said, sent him "Ike" Volx, Lundin's secreta the latter in turn sent him to C. Franke, secretary to Cor Counsel Ettelson.

Admits Being on Pay R

Edwards denies he ever saw personally, but admits havin placed on the pay roll at a $150 a month. He is also said that he did little or no work a vestigator in Chicago. Most time during the period of his ment was spent in Lake count

Attorney Emory J. Smith, wh petition for a writ of habeas c the Superior court on Friday t the release of William J. Ri being held by Col. Smith as a tant state's witness in the cases, announced yesterday withdraw the petition tomorr was given permission to see K terday, and the latter assured he intended to stand by his co and that he did not wish to be from the custody of State's A Smith for the present.

EDDIE KAUFM BONDS IN BO CASE REINSTA

Eddie Kaufman, one of the principals in the plot throug certain jurors who acquitted Small are said to have been yesterday appeared before Judge Adam C. Cliffe in time his bonds in a government cleared reinstated.

Because he had been a fu connection with the Small ju tigation at Waukegan, Kaufm to appear Friday when called eral Judge Wilkerson's court t to charges of "booze running Wilkerson declared his $5,000 b feited. Later, however, Kaufm arrested by state officers at Halsted street and rushed to gan, where he was given a pre hearing and released on a ca of $5,000.

Judge Wilkerson did not he yesterday, and for that reason was done in connection wit man's Chicago troubles other reinstatement of the bonds. probable efforts will be made delay in the federal case until charges against Kaufman are of.

White Ro



The Leadi
Mineral Wat
White Rock Ginger
Offices, 100 Broadway, New Y
Your grocer will deliver i quantity or
HINCKLEY & SCHMIT
420 West Ontario Street, Chi

DEPENDABLE WOMEN want a dependable paper. Therefore THE TRIBUNE at the start of every day.

Olsen & Ebann

Dollar Down SALE

New, Charming Diamond Ring

Three full-cut diamonds — one large diamond at top and one on each side of shank.

(This is very unusual; most inexpensive rings of that kind have single cut diamonds on the side.)

All are blue-white and of such fine color and quality that they radiate an abundance of brilliancy—set in a wonderfully carved and finely millgrained mounting. A marvelous diamond ring value that calls forth expressions of delight and appreciation from all who see it.

$50
$1 Down,

Diamonds Over $50 on Proportionately Easy Terms



Latest, Fascinating Wrist Watch
3-Piece Hinged Case

The exquisite beauty and graceful design of this wrist watch lends charm to even the daintiest wrist. Fine, adjusted 15-jewel, lever movement, 25-year, 3-piece hinged case. Prettily engraved. Only

$27.50—$1 Down

Wrist Watches Over $50 on Proportionately Easy Terms

$35



Satisfying—Man's Watch

You can't carry a better watch than this famous Illinois. It is gratifying to note how accurately and dependably it keeps time. 17 jewels adjusted to heat, cold and isochronism. 25-year green gold case. Engraved. Only

$35—$1 Down

Watches Over $50 on Proportionately Easy Terms

Aristocrats of Credit Jewelers

Olsen & Ebann

410-422 Republic Bldg.
209 S. State St.
Fourth Floor
Years in Business—16 Stores—In 16 Cities

Lane Bryant

Maternity

APPAREL. Lane Bryant specializes in charming Maternity Apparel, enabling Mothers-to-Be to enjoy normal social life without embarrassment because they conceal conditions. In same pretty styles that other women are wearing. LANE BRYANT



Maternity Corsets

are built with a perfect knowledge of the maternity figure's requirements.
Retain Stylish Figure;
Preserve Health;
Relieve Fatigue;
Support abdomen and vital organs, preventing injury.
3.95 to 12.50

MATERNITY DRESSES
19.85 to 79.50

DIAPERS
Bird's-eye or Daisy Cloth
Size 24 x 24, hemmed,
25 value, per dozen at 1.69

Fairbanks' Infants' Scales at special reduced prices. Free demonstration.

Free Maternity Circular on Request

Lane Bryant
Wabash Ave. at Washington St.

INDEPENDABLE WOMEN want a dependable paper. Therefore THE TRIBUNE at the start of every day.

KIN OF JUDGE IN SMALL TRIAL ON KAUFMAN'S BOND

Indicted Gunman Hastily Freed Under $5,000.

It became known yesterday that Russell E. Edwards, an employé of the Security Savings bank of Waukegan and a brother of Judge Claire C. Edwards, trial judge in the Small case, signed the bond upon which Eddie Kaufman, Chicago beer runner and gunman, was given his liberty Friday night. The bond was signed before State's Attorney A. V. Smith of Lake county had been informed of Kaufman's arrest or given opportunity to question him.

Col. Smith yesterday launched an investigation into the reason for the speed with which Kaufman was arrested, rushed to Waukegan, and set at liberty. Kaufman is under indictment with Eddie Courtney for conspiracy to bribe John B. Fields, one of the jurors who acquitted Gov. Small.

Why the Haste Over Bond?

The state's attorney questioned Sheriff Edward Ahlstrom as to his reasons for allowing Kaufman to visit the office of his attorney, W. W. O'Brien, arrange for a $5,000 cash bond, and take J. H. Murphy with him before returning to Waukegan.

It was while the state's attorney was inquiring into this matter that it developed Murphy had turned $5,000 in currency over to the judge's brother and the latter had signed the bond.

How Kaufman, a fugitive for many weeks and reported penniless—in fact, the governor's son, Leslie Small, is said to have admitted before the grand jury that Kaufman visited him in Springfield seeking money—was suddenly able to furnish a $5,000 cash bond is somewhat of a mystery. On top of that, he appeared before Judge Adam C. Cliffe yesterday and succeeded in having a forfeited $15,000 bond in a federal beer running case reinstated.

Brother of Judge May Be Called.

Harry Edwards of Gray's Lake, another brother of the trial judge, it was learned, may be called as a witness when the grand jury reconvenes on April 21. An affidavit signed by him is said to be in the possesion of the state in which he admits having been placed on the city pay roll in Chicago as an investigator for Corporation Counsel Ettelsons' office during March of last year, the month in which the Small jury was being drawn.

The affidavit, it is said, sets forth that Edwards was sent to see William J. Stratton of Antioch, then a member of the board of supervisors of Lake county and since the trial chief game warden in the Small administration. Stratton, it is said, sent him to see "Ike" Yoks, Lundin's secretary, and the latter in turn sent him to see Fred C. Franks, secretary to Corporation Counsel Ettelson.

Admits Being on Pay Roll.

Edwards denies he ever saw Ettelson personally, but admits having been placed on the pay roll at a salary of $150 a month. He is also said to admit that he did little or no work as an investigator in Chicago. Most of his time during the period of his employment was spent in Lake county.

Attorney Emory J. Smith, who filed a petition for a writ of habeas corpus in the Superior court on Friday to obtain the release of William J. Riley, now being held by Col. Smith as an important state's witness in the bribery cases, announced yesterday he will withdraw the petition tomorrow. He was given permission to see Riley yesterday, and the latter assured him that he intended to stand by his confession and that he did not wish to be removed from the custody of State's Attorney Smith for the present.

CLOTHES DON'T MAKE THE MAN

[Copyright: 1923: By The Chicago Tribune.]



TWO AUTOS KILL CHILD AT PLAY AND SPEED ON

Second Car Unawares Adds to Tragedy.

To escape being "tagged" by a playmate, 8 year old Mary Elizabeth Corrigan of 1315 Mohawk street ran into the street in front of 1303 Clybourn avenue last night and was crushed to death under the wheels of two automobiles.

Her cries at play turned to a scream as she saw the first automobile, a big black touring car, bearing down upon her at high speed. Playmates echoed her cry and pedestrians shouted a warning. There was a grinding of brakes applied too late and the girl was thrown into the middle of the street car track.

Second Car Strikes.

The car which had struck her put on speed and was vanishing down Clybourn avenue when the driver of a second car, hearing the commotion, stepped on the accelerator in an effort to overtake the "vampire" car. In his excitement he overlooked the huddled figure on the car tracks and the child again was struck.

A Clybourn avenue car was brought to a stop within a foot of the lifeless little body after the motorman's attention had been attracted.

Neither of the two automobiles returned to the scene of the accident.

"Auto Widow" Awarded $7,500.

Joseph and John Dudeck, father and son, whose auto last June killed John Wojicek, 1329 South 52d avenue, Cicero, must pay their victim's widow damages of $7,500, a jury in Judge Francis S. Wilson's court ruled during the day.

Nine witnesses testified that the elder Dudeck, who lives at 15639 South Halsted street, and his son, living at 4316 South Marshfield avenue, were intoxicated when their speeding machine struck Wojicek, the father of five small children, at 63d street and Ashland avenue. The younger man, who was driving, was recently acquitted on a manslaughter charge.

Victims of the Day.

Dragged from the step of a street car by a speeding motor truck, John Zubak, 42, 1120 West 19th street, died at the county hospital.

Frank May, 5353 South Wood street, driver of the truck, attempted to commit suicide by hanging himself with a belt last night in a cell in the Maxwell street station after he learned that Zubek had died. The lockup keeper found May hanging from the upper bars with his belt looped around his neck. He was cut down and a physician was called who revived him. Later a police guard was placed over him.

When Charles A. Klebenow of 6134 South Green street, driver of the motor truck which seriously injured 5 year old Charles Green Jr., failed to appear in court to answer assault charges, his $5,000 bond was forfeited and the bond increased to $10,000. A capias for his immediate arrest was issued.

Anthony Nokolas, 14 years old, 6538 South State street, was probably fatally injured and his cousin, Peter Vrounas, 14 years old, 815 South Halsted street, suffered bruises about his body last night when they were struck by an automobile while at Wallace and West 57th streets. Harry Kinney, 7807 South Green street, driver of the automobile, was taken into custody by the police.

EDDIE KAUFMAN'S BONDS IN BOOZE CASE REINSTATED

Eddie Kaufman, one of the alleged principals in the plot through which certain jurors who acquitted Gov. Len Small are said to have been bribed, yesterday appeared before Federal Judge Adam C. Cliffe in time to have his bonds in a government case declared reinstated.

Because he had been a fugitive in connection with the Small jury investigation at Waukegan, Kaufman failed to appear Friday when called in Federal Judge Wilkerson's court to answer to charges of "booze running." Judge Wilkerson declared his $5,000 bond forfeited. Later, however, Kaufman was arrested by state officers at 63d and Halsted street and rushed to Waukegan, where he was given a preliminary hearing and released on a cash bond of $5,000.

Judge Wilkerson did not hold court yesterday, and for that reason nothing was done in connection with Kaufman's Chicago troubles other than the reinstatement of the bonds. It is probable efforts will be made to get a delay in the federal case until the state charges against Kaufman are disposed of.

White Rock



The Leading Mineral Water
White Rock Ginger Ale
Offices, 100 Broadway, New York City

Your grocer will deliver in any quantity or
HINCKLEY & SCHMITT,
62 West Ontario Street, Chicago.

Thomas Claffy Resigns from City Health Corps

Thomas J. Claffy, for more than twenty-six years an employe in the sanitary bureau of the city health department, for the last twenty years holding the position of assistant bureau chief, yesterday handed in his resignation to Health Commissioner Bundesen. He is leaving the city's service to become a consulting engineer.

New York Motorists Hit 1,489, Kill 58 in March

New York, April 7.—Automobiles ran down 1,489 persons in New York City in March, of whom fifty-eight died, it was disclosed today in a report of the police department bureau of safety. Twenty-eight "jay-walkers" paid with their lives and 500 were injured, while cutting crossings brought death to eighteen and injury to 500.

Jail Italian Baron for Theft of 1,000,000 Lire

LONDON, April 7.—The Milan correspondent of the Times reports the arrest there of Baron Constanzo Cantoni on charges of unlawfully appropriating about 1,000,000 lire.

Turn to Pages 12-13 Part 6

Sensational Bargains in Home-Needs Furniture —Rugs

Spiegel's
Go To Our Store Nearest Your Home

GROCER IS SLAIN WHEN RESISTING LOOTING OF SAFE

Cops and Bandits Stage Running Gun Fight.

George Oswald, 35 years old, owner of a grocery at 157 West 31st street, was shot fatally early last evening by a Negro when he resisted the robber after he found him rifling the cash register at the front of the store.

Stanton avenue police took him to the People's hospital, but he died on the way.

Della Oswald, his wife, was in the front of the store, while he was in the rear working when the robber entered. He ordered Mrs. Oswald to raise her hands, then went to the cash register and took out $15.

Oswald, hearing the noise, ran to the front of the store and rushed at the Negro, who shot Oswald in the left side. The robber escaped.

Pistols Blaze in Chase.

Sergts. Keeler, Ebbe, and Fellon of the West North avenue station, Capt. James E. Doherty in command, engaged three bandits in an early morning revolver duel. Scores of shots were exchanged and the police believe they wounded one of the highwaymen.

The detectives in the police "flivver" drove from Washtenaw avenue into West Division street, when they were fired upon from a dark green touring car parked there. They returned the fire and immediately the chase was on, with shots popping thick and fast on both sides.

The chase continued at fifty miles an hour for more than three miles through the streets, until finally at Ashland avenue the detectives were outdistanced by the large machine.

Attempt to Slay Cop.

Policeman Joseph Lamb of the South Chicago police was fired upon by one of three occupants of an automobile, one of whom, he says, was a young and fashionably dressed woman, at 97th street and Commercial avenue. The policeman declared it was a palpable attempt to murder him.

Mrs. Katie Hardin, colored, 30 years old, 3757 Giles avenue, was shot and killed by her husband, William, when she went to the stockyards to remonstrate with him for not coming home on Friday night.

HANDS OF DEATH



Clock indicates number of persons killed in Cook county since Jan. 1 last, by automobiles, by shooting, and by moonshine.

BUDGET CLAUSE STOPS WORK ON CITY BRIDGES

Work on a number of city improvements, including the Roosevelt road viaduct, the Western avenue tunnel, and repairs on numerous bridges, is to be stopped, because of a clause in the annual budget passed last week by the city council.

This clause provides that no contract for work costing more than $500 can be let without a special order of the city council, and inasmuch as Assistant Corporation Counsel James W. Breen has held that there is no council in existence, City Engineer Alexander Murdock doesn't know what to do.

Special orders for him to go ahead with the improvements probably will be passed at the meeting of the new council scheduled for April 16.

Bolt Explodes Gas Meter; Woman and Girl, 7, Burned

Hammond, Ind., April 7.—[Special.]—Mrs. Edward Fryer and her 7 year old daughter were badly burned when lightning struck their home this afternon and caused the explosion of a gas meter, sending a sheet of flame over woman and child. They are in the Hammond hospital.

The Chicago Tribune offers

$100 IN CASH EACH DAY For Tongue-Twisters

THE WINNING TONGUE-TWISTER
In Last Sunday's Chicago Tribune:
"Clinging, Clustering Columbines Climb Cousin Clara's Cunning, Comfortable Country Cottage."

THE WINNER:
MAUD McDONOUGH,
340 West 60th Place, Chicago

TONGUE-TWISTER NO. 86
Use any letter you like, but every word must begin with the same letter. There must be not fewer than 7 nor more than 10 words in it.
Tear this out, fill in the words, sign your name and address, and send to "Tongue-Twister," P. O. Box 1539, Chicago

Name .....
Address .....
City ..... State .....

Write This Tongue-Twister and Win $100

The Prize Winning Tongue-Twister Will Be Announced One Week from Today.

RULES:

1. This contest is open to every one—except Tribune Employees and their families.
2. Every day The Chicago Tribune will print a Tongue-Twister. One cash prize of $100.00 will be paid for the neatest and best original Tongue-Twister appearing each day. Neatness will count.
3. All completed Tongue-Twisters must be received not later than 6 P. M. four days following publication of that Tongue-Twister form. The prize winner will be announced in The Chicago Tribune one week after.
4. You need not purchase The Chicago Tribune to compete. You can copy each Tongue-Twister as printed in The Tribune on a separate sheet of paper and fill in your missing words there. Copies of The Tribune may be examined at The Tribune Office or at the public libraries, free of charge.
5. The judges will be a committee of three members of The Tribune staff, whose decision will be final. In case of ties, the full award will be given to each tying contestant.

(Copyright: 1923: By The Chicago Tribune.)

ADAM SCHAAF

SELL US YOUR OLD PIANO

If you are going to move, let us save you moving charges by giving you a liberal credit cheque for your old instrument, which you can apply on a new instrument, at your convenience!



Length 4 ft. 9 ins.
Width 4 ft. 6 ins.

"ORPHEUS"
Colonial Art Grand
for Small Apartments
$635

YOU wouldn't want any more liberal terms than ours. We give you twenty-eight months' time to pay for the *Orpheus Colonial Art Grand.* When you buy this instrument you buy it for a lifetime. Don't delude yourself into believing that you can get a high grade piano for a "mere song." It can't be done. Pay this fair, honest price that we ask and you'll feel satisfied that you've bought the best. Finished in the newer shades of English brown mahogany. We deliver the *Orpheus* on a small cash deposit and give you a handsome piano bench free.

Full Cash Exchange Value Given for Your Old Piano or Phonograph.

28 Months' Time to Pay

ADAM SCHAAF

Maker of Higher-Grade Pianos for Half a Century

319-321 South Wabash Avenue

Phone Harrison 8731. A Few Steps So. of Jackson Blvd.



The Admiral

On the Lake

The Finest Apartment Hotel in America

OF all Chicago's exclusive apartment hotels THE ADMIRAL offers an unusual number of superior advantages for a delightful home.

Apartments, varied in size from one to six rooms, are elegantly furnished in attractive decorative schemes. They have the added advantage of being located in the ideal Edgewater district, on the lake, facing the Saddle & Cycle Club at 909 Foster Avenue.

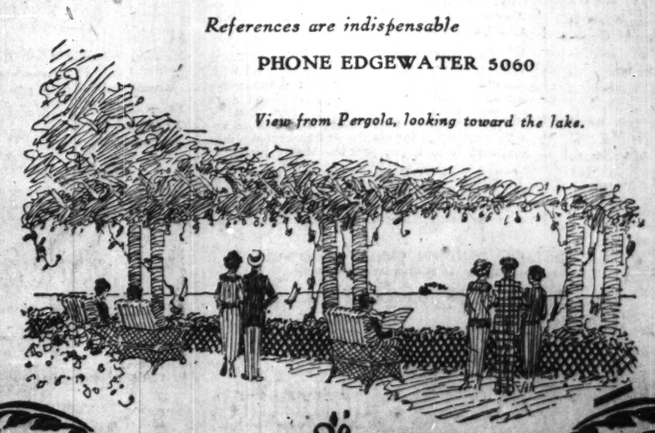
Here a genuinely homelike atmosphere, always restful and quiet, is particularly enjoyable during the spring and summer seasons. The private bathing beach and the sunken Italian Garden, together with the Roof Garden and main and private dining rooms, offer untold entertainment and diversion.

All Hotel Advantages
together with courteous and efficient service, are included in
A Reasonable Rental Charge

Immediate selection of rooms is advisable, as choicest locations are leasing rapidly. All rooms are exceptionally large, light and airy. Most of them look upon the lake.

References are indispensable

PHONE EDGEWATER 5060



View from Pergola, looking toward the lake.

2 PARTIES SEEK BALM TO CURE INTERNAL ILLS

Booze, League and World Court Divide Leaders.

[BY A STAFF CORRESPONDENT.]

Washington, D. C., April 7.—[Special.]—Prohibition, the league of nations, the world court, legislative bloc, and other issues were bringing serious rifts in both major parties, political observers said today. This, with presidential year approaching and with a closely divided congress in the offing, is being viewed with trepidation by leaders in both parties.

Efforts to restore harmony in the Democratic ranks and present a United front for the 1924 campaign are getting no-where fast.

Clarke Raises Again. With William Jennings Bryan demanding bone dry prohibition enforcement and Gov. Al Smith of New York urging beer and light wines, the outlook for tranquility was bad enough, but those who have been trying to pour oil on the waters were in consternation today over the speech of John H. Clarke, former justice of the United States Supreme court, insisting that the league of nations be made the chief issue of the 1924 campaign.

Judge Clarke's speech was thought to lend color to the reports that he is the favorite candidate of Woodrow Wilson for the Democratic nomination. His speech, particularly when he likened article X. to the Monroe doctrine, sounded singularly like an echo of Mr. Wilson's appeals for ratification of the league covenant in 1919.

It was an interesting coincidence that on the very day of Judge Clarke's speech ex-Senator Hitchcock [Dem., Neb.] declared the league dead as a political issue. Senator Hitchcock's views are shared by many other Democratic senators who followed Wilson in the last ditch fight for the league.

These senators recall Gov. Cox's fervent advocacy of the covenant in 1920 and what happened to him. They contend that they have given the league a thought test, and they want to see next year's campaign waged upon issues nearer home. Hence they were anything but pleased with the militant and defiant vigor of Judge Clarke's pronouncement.

Storms for Harding in Florida.

The Republicans, however, are in no position to laugh at the Democratic discomfiture. One of the problems which President Harding must face when he returns from World Court tomorrow is whether to defy the "irreconcilable" faction in his own party and push the world court plan to the limit or whether to quietly lay it aside. He is getting advice both ways. Secretary of State Hughes, Secretary of Commerce Hoover, and others want him to go ahead with the world court proposal. On the other hand, some senate leaders believe that it would be most unwise politically to antagonize the "irreconcilables" and give them cause for insurging with the presidential campaign so close at hand.

A plea for Republican leadership to assert itself and weld the various factions of the party into a harmonious majority in congress was voiced today by Senator Jones [Rep., Wash.], chairman of the senate commerce committee.

Senator Jones' statement generally was viewed as a reply to the recent speech of Senator Borah [Rep., Idaho], charging the Republican party with gumshoeing. At the same time it was regarded as a notice that Senator Jones and others of the moderate group would not join in any move seeking to ostracize progressives and radicals in party activities.

"The need of the hour," Senator Jones said, "is to bring the different elements of the majority together. That is the prime duty of the Republican leadership. With a full and frank exchange of views mutual concessions can and will be made. If we do this we will succeed. If we do not, how can we hope to succeed? Even if the people believe in the fundamental policies of the Republican party they will not continue to support that party if it shows by its lack of cohesion that it cannot bring results.

BEAUTY AND THE BEAST



Little Miss Marion Mathie makes friends with the llama at the circus.

PARENTS ENJOY IT

The old theory that the circus is for the children was exploded last night when just as many old folks as children filled the Coliseum to see the opening night performance of the Sells-Floto circus. And it was the adults who provided all the laughs and appreciation.

There was nothing missing, from the sawdust to the aerial trapezes, from the monkeys to the elephants, from the contortionist to the equestrienne.

WILSON TALKS ISSUE

Washington, D. C., April 7.—Franklin D. Roosevelt, Democratic candidate for vice president in the last campaign, talked politics for an hour today with former President Wilson and later said that a definite foreign policy for the United States will be the outstanding issue of the approaching campaign. Mr. Roosevelt, however, declined to divulge the views expressed by Mr. Wilson.

"Mr. Wilson is taking a keen interest in the political situation," Mr. Roosevelt said. "He seemed in much improved condition, and not at all wearied after our long talk."

Referring specifically to the league of nations issue, Mr. Roosevelt said there have been great changes in the world since the covenant of the league was written.

"Conditions have changed," he said. "I believe that every one who thinks the United States should join a league believes it must be a revised league."

PEPPER FOR A LEAGUE

Philadelphia, Pa., April 7.—[Special.]—Senator George Wharton Pepper believes the time has come for the United States to make application for entry into the league of nations, first insisting, however, that the league undergo certain changes.

"The league of nations," he said, "is being crystalized into the kind of association which the United States can enter. The league is willing now to surrender its objectionable features."

Believes League Sees Errors.

Senator Pepper, from the beginning, has been one of the most ardent opponents of the league in its original form, while firmly believing that some such body was essential to the peace of the world. Today he is convinced that the league had seen the error of its ways—that sentiment here is in favor of entry with the objectionable features removed and that the matter soon will be brought up in a national way.

"The question," he said, "will not be an issue in the 1924 presidential campaign. When the situation clears up there will be an overwhelming sentiment in this country in favor of making a proposal to the league for such changes in its structure as will enable us to enter.

"On the other hand, if any party were to be so unwise as to advocate our entering the league without such changes, the overwhelming sentiment of the country would repudiate the suggestion."

TWO GIRLS SAVED FROM KIDNAPERS; 5 MEN ARE HELD

One Tells How She Was Lured from Dance Hall.

Two young girls were rescued yesterday from men wh were holding them captive for immoral purposes. One of the girls was Azalia Anderson, 15 years old, daughter of George Anderson, wealthy west side manufacturer. The other was Martha Stearns, 13 years old, daughter of Harold Stearns, 1311 18th avenue, Melrose Park.

The Anderson girl disappeared from her home at 110 North Laporte avenue on March 22. Yesterday she was found. Her story caused the arrest of three men, Robert White, 3956 West Roosevelt road; W. McCabe of the same address, and James McIntyre, 1800 West 22d street. It brought a search for four others—James Hayes, "Red" Munger, James Harding, and a man known only as Graff.

Went to Dance Hall.

On the night she disapepared, the girl said, she went to a dance hall in Cicero. There she met Hayes, with whom she danced. He persuaded her to go home with him. White was there when they arrived.

The men kept her a virtual prisoner, the girl said, and invited their friends to call at the apartment.

"I had a good home and kind parents," she sobbed, "but I ran away to see something different."

Found With Motorists.

The flight of the Stearns girl was revealed by the arrest of two young men near Geneva, Ill., on a charge of driving an automobile without a license number.

Motorcycle Policeman W. E. Orr, noticing the car parked by the side of the road, arrested the two men inside. They gave their names as James De Trado and Robert Kalamfreo. The girl was with them. She disappeared from her home a week ago. She said that the two men had forced her into their automobile on the day she disappeared and taken her to a room at 1527 West Adams street, where they held her prisoner.

Girl Taken Home.

Afterwards they took her to Geneva. They were on their way back to Chicago when they were arrested. The girl was taken home to her father. The two men were held in Geneva until the arrival of the Chicago police.

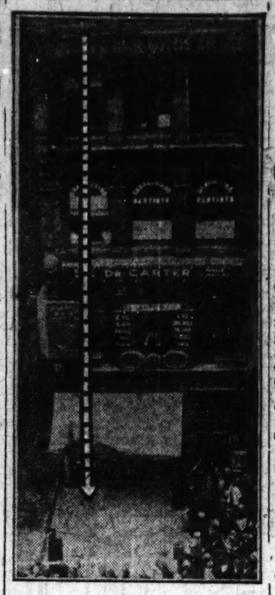
Charged with attempting to attack a 5 year old girl at whose home he was begging, Arthur Rader, 54 years old, 440 South Clark street, was fined $200 and costs yesterday by Judge Joseph Burke.

Frank Dolan, 22 years old, of Cleveland, O., was fined $5 and costs yesterday for accosting young women in front of a loop store.

Masher Makes Date with Woman; Meets Cop; Fined

For two nights Mrs. Sol J. Collanger, a widow, of 4169 Grand boulevard, was annoyed by the attentions of George McLaughlin, a salesman of 3903 Michigan boulevard, who, she asserted, called her up three or four times a night and "talked silly." On the advice of the police she invited him to call at the house where he was arrested. He was find $100 and costs yesterday.

GIRDER FALLS



Where and how four persons were injured when girder fell from the fourth floor of the Singer building at 120 South State street on visiting shoppers.

POSTAL RECEIPTS IN FIFTY CITIES SHOW INCREASE

Washington, D. C., April 7.—Postal receipts in fifty industrial cities for March showed an increase of 12.91 per cent over March, 1922, the postoffice department announced today.

While the increase was reported as general throughout the country, the southern states showed particular gains. Waterbury, Conn., led the fifty industrial cities with a gain last month over March a year ago of 48.69 per cent. Other cities showing marked increase receipts include: Cheyenne, Wyo., 43.23 per cent; Manchester, N. H., 27.49 per cent; Charlotte, N. C., 27.30; Birmingham, Ala., 25.21; Butte, Mont., 24.19; Jackson, Miss., 23.54; and Shreveport, La., 22.56.

FOUR HURT BY FALLING STEEL GIRDER IN LOOP

Girl Hit by Beam After 4 Story Drop May Die.

Four persons were injured, one of them, an 8 year old girl, probably fatally, when a 300 pound steel bar fell from the cornice work on the fourth floor of the Singer building, 120 South State street, yesterday afternoon crashing into a crowd of State street shoppers.

Dozens of other persons were held out of the danger zone by a motor truck which was just entering an alley.

The injured:

Minnie Degel, 8 years old, South Holland, Ill.; skull fracture.

Harry D. Young, 49, also of South Holland; lacerations of the shoulder and side.

Miss Bernadine Pickwood, 22, 408 1st avenue, Maywood; lacerations.

Miss Blanche Pickwood, 20; severely cut.

On Shopping Trip.

The Degel girl had come to Chicago with her mother, Mrs. Mary Degel, on a shopping trip. They were accompanied by Mr. Young.

Seeing the truck of a loop store about to enter the alley, the three hurried across in front of it, closely followed by the Misses Pickwood.

A sudden scream came from the crowd held at the curb on the other side of the alley by the passing truck as the whirling girder hurtled down on th eunsuspecing five. They looked up and the mother dodged to one side, making a desperate clutch at her child. The girl, bewildered, stood stock still and one end of the bar struck her on the head. The other four were brushed by the falling object, receiving only cuts and bruises.

Crushed by Doors.

William J. Ashfield, 30 years old, was crushed to death, and Duston Alltop, also 30, was probably fatally injured, when twenty steel doors, each weighing about 375 pounds, slipped from the grip of a crane by which they were being loaded into a gondola car in the Forsyth Brothers' shops at Harvey. The men, who were piling the doors, were pinned against the side of the car.

"HARDING AT HALFWAY POST" TO BE TOPIC OF TALK HERE BY FESS

Senator Simeon O. Fess of Ohio will be the principal speaker Monday night at the thirty-third annual banquet of the Hamilton club, to be held in the club building at 18 South Dearborn street. His subject will be "President Harding at the Halfway Post," and he will discuss the problems met by the Republican administration and what the President and his cabinet have accomplished during the two years he has been in office. Oscar E. Carlstrom and Douglas Malloch will be the other speakers, while President Wirt E. Humphrey will preside.



SIMEON O. FESS.

Prof. Zeublin Says France Needs a New Government

If France and Germany are left alone to settle the question of the Ruhr, nothing can save the world from becoming involved in another great war, Prof. Charles A. Zeublin contended yesterday in a lecture, given in Hotel La Salle under the auspices of the Elementary and Home Education association. "France needs a new government," he asserted. "It's present officials are leading it into a worse situation than Alsace-Lorraine brought to Germany."

Wanted!

One of the country's largest manufacturers of high grade bedroom and dining room furniture is looking for a man to represent them in the Chicago territory. The man we want must be of high caliber—thoroughly acquainted with the trade and capable of creating a live selling organization. He must have strong financial backing and be able to furnish excellent bank and commercial references. For such a man we have a proposition that offers remarkable money making possibilities. Give full particulars in your letter. Replies held in strictest confidence. Address

EE 322, Tribune

Optical Sale

All Week at Litt's

$12 TORIC BIFOCAL LENSES GROUND IN ONE GLASS, NOW



$6.45

The famous Bifocal Lenses for reading and distant vision. No cement scales to loosen and blur. Sale all week.

$5 Zylo Shell Frame Glasses

$2.45

The last word in comfort, style and durability. A wonderful value. Large lenses with shell rim protection.

An Examination by Our Licensed Specialist

Dr. A. M. Grefenson

OPTOMETRIST

of many years' experience will answer fully all your questions of sight and headache. No case too difficult. Satisfaction guaranteed.

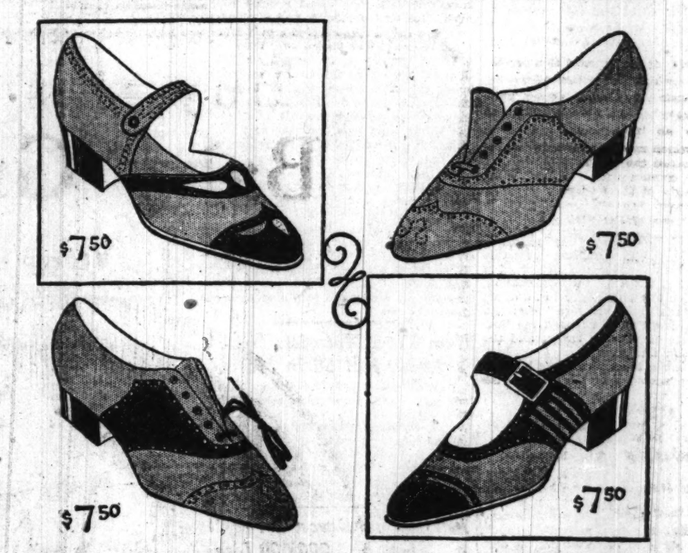
Private Test Room

L. Litt Jewelry Co.

248 SO. STATE ST.

1 Door North of Jackson Blvd.

O'CONNOR & GOLDBERG



Special Selling of O-G Sports Shoes of Grey or Fawn Suede!

INTRODUCING THE NEW MODELS FOR SPRING AND SUMMER IN THE O-G STATE STREET BOOTERY, AT

$7.50

($10 to $12 values)

Also TAN NORWEGIAN CALFSKIN, BLACK CALFSKIN, SMOKED ELK, with smart, harmonizing leather trimmings. An immense collection of styles to choose from, a complete range of sizes.

Please Shop Early!

THE O-G STATE STREET BOOTERY
205 STATE STREET SOUTH, NEAR ADAMS

These O-G Shoes also on sale in other O-G Stores for Women—the East Madison Bootery excepted.

ELGIN ALL THIS WEEK AT LITT'S



7.95 Positive $15.00 Value

Money Cheerfully Refunded

LADIES'

$15 Value $15 Value



14-carat white gold filled case, guaranteed 25 years. High-grade movement. Our price is lower than this watch has ever been sold before. **7.95**

L. Litt Jewelry Co.

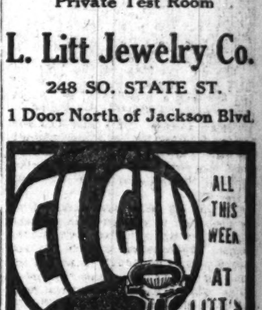
Diamond Importers EST. 1878

248 SOUTH STATE ST

1 Door North of Jackson Blvd.

Ground Floor Open Evenings

OFFICE SPACE



High Class Offices
Less Than Loop Prices
HEARST BLDG.
326 W. Madison St. Ph. Main 5000
Convenient to North-Western Depot, Union Station and Elevated

Electrical Engineer

Large Residence Educational Institution has excellent opening for graduate Electrical Engineer who has had considerable practical experience. Must be capable of accepting responsible executive duties. At least 35 years old, married. Very fair starting salary with excellent prospects for future betterment. Phone Mr. Lewis, Monroe 6780, between 9 A. M. and 12 P. M., or between 7 P. M. and 9 P. M. Monday.

Funeral Auto Service That Excels

¶ Perfectly natural and commendable is the desire of any family that the last obsequies in honor of a departed loved one should be memorable.

¶ Whether a funeral will be soon forgotten or long remembered by those who attend depends upon the ability of the undertaker in charge to make its every detail impressive and distinctive.

¶ To pay a generous and even exorbitant price for a burial casket, to spend more money for special music and for flowers and then to have these efforts discredited by the unsightly appearance and condition of the undertaker's automobiles is always a grievous disappointment.

$25 Casket

$25.00 pays for a cloth covered Casket of excellent quality, lined with silk and mounted with six handles in old silver finish. Finer grades up to $1,000.

¶ In keeping with the high standard throughout of Skeeles-Biddle Company undertaking service are the late model Pierce-Arrow seven-passenger cars which we use exclusively.

¶ No funeral cortege could be more impressive than one of the stately Skeeles-Biddle Company hearses followed by a cavalcade of these big, clean, roomy, high-powered cars with their luxurious upholstery and comfort-giving springs.

¶ You may well ask any friend in need of such advice why he should be satisfied with the usual type of nondescript funeral auto service—dilapidated, unreliable, second-hand cars of assorted types and makes. For Skeeles-Biddle Company auto livery cost no more, while our prices for caskets and funeral supplies are from 40 to 60 per cent less than others ask.

¶ No part of Chicago or suburbs is too remote to be reached quickly by one of our executives. You assume no obligations whatsoever in telephoning for all the information desired.

Call the Skeeles-Biddle Ambulance, Chicago's finest and best equipped; manned by two uniformed attendants.

All Phones: ENGlewood 0327

3-5 E. Garfield Blvd. 2700 E. 75th St.

Skeeles-Biddle Company
FUNERAL DIRECTORS

Sale—For Monday and Tuesday

New Tennyson Player Cabinet, Bench and 50 Music Rolls ALL FOR $348

Compare with Other Players Sold Up to $600 Elsewhere



All for $348

A Guaranteed Saving on These New Instruments

Note its clear, beautiful tone—its easy action—the simple elegance of its finished case design—and remember that this New 88-Note Player Piano contains among other desirable features, a five-point tractor, full iron plate, spruce sounding board, hinges finished in brass, loud and soft expression device; and, of the utmost importance, sound construction throughout, guaranteeing years of satisfactory service.

Start Monthly Payments June 1st. Immediate Delivery.

10 DOWN To Approved Credit. Take a Long Time to Pay Balance.

New Story & Clark Players

NOW $645



The Story & Clark Player with the wonderful tone. The instrument of unquestioned superiority, easy to play and easy to operate; contains Story & Clark imperial action.

Story & Clark Miniature Player

NOW $745



A charming little instrument with all the quality of tone and beauty of design of the standard sizes. Full 88-note Imperial action, especially built in our own factory.

Story & Clark "Three-Way" Reproducer Player

Only $835

Three instruments in one—electrically operated. Plays FOR YOU as the artist PLAYS—then again, play it yourself as in the ordinary player by pedals or play it as the musician does—as an ordinary piano.

New Story & Clark Baby Grand

NOW $950



A small grand with a superb tone and wonderfully stable design. A masterpiece of the cabinet makers' art and the musician's delight. Prices within the means of everyone.

Story & Clark De Luxe model Player Piano,

Now $795

The acme of the Story & Clark perfection, without a doubt the finest player piano that can be found anywhere, perfect in every respect.

Open Evenings During This Sale

Story & Clark PIANO COMPANY

315-317 S. Wabash Ave.

Trade in Your Silent Piano or Phonograph

IF YOU CANNOT CALL, MAIL THIS COUPON T-4-8

STORY & CLARK PIANO CO., 315-317 S. Wabash Ave., Chicago, Ill.

Please send, without obligation, details of your special offers of Players and Pianos.

Name .....

St. and No. ..... City .....

FOSTER HAILE AS RED HERO RADICALS H

Tells Crowd of "Vic at Michigan Tri

BY PHILIP KINSLE

To the measured, choir-led of the International, the sen workers, the waving of red r wild cheering from thousands radicals, W. Z. Foster returne last night as a victor from trials in Michigan.

The red leader made his fir appearance at Ashland aud where he was made the lion o bration originally intended to the first anniversary of the Daily Freedom, official organ Workers' Party of America, a the communist movement.

Stood by Their Guns.

"Charles E. Ruthenberg an the witness stand and stood f by our principles," he told his as soon as the cheering and incident to his arrival in the hall had died away.

"We were asked if we belie soviet form of government United States and we said ye Waves of applause follow statement.

"We were asked if we wa dictatorship of the proletariat country and we said we did."

"Yes, yes, we do," came from the delighted audience.

Tells of Converts.

"When we went over to gan," Foster continued, "we fo timent against us. The new and the department of justice h stirring this up. There was one called to the jury box. She wa if she knew what Reds were said 'ignorant foreigners.'

"She did not stay on the j there was another woman w And she was a descendant of tionary people and had two son American Legion and a husba was superintendent of a box Yet after she came to understa cause she was one of the w leaders in the struggle in the ju to free me.'

"Despite all propaganda aga we succeeded in changing pub timent and we split the jury middle. Ruthenberg will go next Monday and he will stand principles. I do not think the ution will be able to convict munist in Berrien county, Mich

Urges Workers' Press.

Foster then pleaded for the of the workers' party organ.

"There is one supreme thi workers must do," he said, "a is to create a press. The bou derstand that. Look at the w weapons by which they cont masses."

He asked for donations for th and soon had checks and money to the platform. Some of the organizations of young worke hundreds of dollars.

This audience was made up diligent young Jews, well dresse ing, earnest, sacrificing to thei Dr. M. Olgin, auditor of the pa another speaker told of Russi lems and aroused great enthusi the Russian soviet. Red literat sold freely. The Workers' part to have taken on new momentu the Michigan trial.

Open Evenings

2 DAYS ONLY 210-2

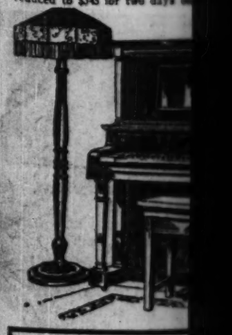
Save $305 on the

Playe

OUTFIT, which in
A brand new Kenmore
A beautiful floor lamp with
A music roll cabinet
A combination piano and play
A nice selection of music rolls
ALL AT OUR LOW PRIC

$10.0

The Kenmore player-piano or note player-piano. Has very exceptionally responsive actio Kenmore player-pianos ought to reduced to $345 for two days o



Wonderful New Upr

Beautiful, full size, up guaranteed for ten yea strument will compare with others selling a OUR PRICE ONLY...

SPECIAL OFFER

We will accept at full presen your old piano, player-piano, graph or any musical instrum have as part payment.

P. A. Ste

Manufacturers of Ste

210-212 S. Wa

ptical Sale
ll Week at Litt's
TORIC BIFOCAL LENSES
OUND IN ONE GLASS, NOW
$6.45
The famous Bifocal Lenses for reading and distant vision. No cement scales to loosen and blur. Sale all week.
$5 Zylo Shell Frame Glasses
$2.45
The last word in comfort, style and durability. A wonderful value. Large lenses with shell rim protection.
An Examination by Our Licensed Specialist
Dr. A. M. Grefenson
OPTOMETRIST
many years' experience will ver fully all your questions sight and headache. No too difficult. Satisfaction ranteed.
Private Test Room
Litt Jewelry Co.
248 SO. STATE ST.
oor North of Jackson Blvd.



ALL THIS WEEK AT LITT'S
Positive $15.00 Value
7.95
Money Cheerfully Refunded
LADIES'
$15 Value
$15 Value
14-carat white gold filled case, guaranteed 25 years. High-grade movement. Our price is lower than this watch has ever been sold before.
7.95
L. Litt Jewelry Co.
Diamond Importers EST. 1891
248 SOUTH STATE ST
1 Door North of Jackson Blvd.
Ground Floor Open Evenings



FFICE SPACE
High Class Offices
Less Than Loop Prices
HEARST BLDG.
26 W. Madison St. Ph. Main 5000
Convenient to North-Western epot, Union Station and Elevated
Electrical Engineer
Large Residence Educational institution has excellent opening for graduate Electrical Engineer who has had considerable practical experience. Must be capable of accepting responsible executive duties. At least 35 years old, married. Very fair starting salary with excellent prospects for future advancement. Phone Mr. Lewis, Monroe 6780, between 9 A. M. and 12 P. M., or between 7 P. M. and 9 P. M. Monday.

FOSTER HAILED AS RED HERO BY RADICALS HERE

Tells Crowd of "Victory" at Michigan Trial.

BY PHILIP KINSLEY.

To the measured, choir-led singing of the International, the song of the workers, the waving of red roses, and wild cheering from thousands of young radicals, W. Z. Foster returned home last night as a victor from the red trials in Michigan.

The red leader made his first public appearance at Ashland auditorium, where he was made the lion of a celebration originally intended to celebrate the first anniversary of the Jewish Daily Freedom, official organ of the Workers' Party of America, a part of the communist movement.

Stood by Their Guns.

"Charles E. Ruthenberg and I took the witness stand and stood faithfully by our principles," he told his comrades as soon as the cheering and singing incident to his arrival in the packed hall had died away.

"We were asked if we believed in a soviet form of government for the United States and we said yes."

Waves of applause followed this statement.

"We were asked if we wanted the dictatorship of the proletariat for this country and we said we did."

"Yes, yes, we do," came the cries from the delighted audience.

Tells of Converts.

"When we went over to Michigan," Foster continued, "we found sentiment against us. The newspapers and the department of justice had been stirring this up. There was one woman called to the jury box. She was asked if she knew what Reds were and she said 'ignorant foreigners.'

"She did not stay on the jury but there was another woman who did. And she was a descendant of revolutionary people and had two sons in the American Legion and a husband who was superintendent of a box factory. Yet after she came to understand our cause she was one of the principal leaders in the struggle in the jury room to free me.'

"Despite all propaganda against us, we succeeded in changing public sentiment and we split the jury in the middle. Ruthenberg will go to trial next Monday and he will stand by his principles. I do not think the prosecution will be able to convict a communist in Berrien county, Mich."

Urges Workers' Press.

Foster then pleaded for the support of the workers' party organ.

"There is one supreme thing the workers must do," he said, "and that is to create a press. The bosses understand that. Look at the wonderful weapons by which they control the masses."

He asked for donations for the paper and soon had checks and money rolling to the platform. Some of the branch organizations of young workers gave hundreds of dollars.

This audience was made up of intelligent young Jews, well dressed, smiling, earnest, sacrificing to their cause. Dr. M. Olgin, auditor of the paper, and another speaker told of Russian problems and aroused great enthusiasm for the Russian soviet. Red literature was sold freely. The Workers' party is said to have taken on new momentum since the Michigan trial.

MOVING HALF A BILLION DOLLARS IN LOOP



Policemen John J. White and William Goldsmith of the small army of guards armed with rifles and shotguns, which covered the transfer of gold, silver, and greenbacks to the Illinois Merchants' Trust company.

$500,000,000 TREASURE MOVED AS BANKS MERGE

J. J. Mitchell President of New Institution.

While directors of the Illinois Merchants' Trust company were in conference yesterday to elect officers for the new institution formed recently by a merger of the Corn Exchange National, the Merchants Loan and Trust and the Illinois Trust and Savings banks, the gigantic task of moving the millions in cash and securities into the new bank home at West Jackson boulevard and South Clark street was got under way.



JOHN J. MITCHELL. [(C.) Moffett Photo.]

All of the treasure, representing over $500,000,000 in value, had been transported and was stowed safely in the new vaults by 4 p. m., according to Sterling B. Cramer, vice president in charge of organization, who was general supervisor of the moving work.

J. J. Mitchell President.

John J. Mitchell, previously announced as chairman of the board of the new institution, was elected president. The naming of a new president became necessary following the sudden death a week ago of Edmund D. Hulbert, originally head of the Merchants' Loan, who had been elected president of the merged institutions. Mr. Mitchell is now in California on vacation.

Three other major officers of the new bank were elected at the meeting, which was held in the Illinois Trust building and presided over by Chauncey Keep. They are John J. Geddes, former cashier of the Merchants'; William H. Geddes, former assistant cashier of the Illinois, and L. L. Loehr, former secretary of the Merchants', all of whom were made vice presidents. Mr. Loehr and F. F. Taylor, secretary of the new bank, will have charge of the trust department. J. I. Cooper, cashier of the Illinois, retains that position in the merger.

New President Soon.

Mr. Mitchell, for the present, will serve also as chairman of the board. It is expected, however, a new president will soon be selected to succeed him as president. Ernest A. Hamill, chairman of the Corn Exchange, which in the merger retains its individuality as a national bank, is also at present serving that institution as president.

Other promotions announced make assistant cashiers of J. G. Dickson and C. G. Nelson of the Illinois bank, F. G. Leta and R. G. Gadsen of the Merchants, and J. W. Rubecamp, formerly of the Corn Exchange. A. B. Hussander and S. G. Morse of the Illinois and H. G. Fairweather of the Merchants' were appointed assistant secretaries. E. S. Layman and C. F. Monahan of the Illinois were made managers respectively of the foreign service exchange and the savings department.

All employés of the banks in the merger are to be retained by the new institution, it is announced.

Raze Noted Structure.

Yesterday's conference was the last which will be held in the Illinois bank building. Work of demolishing the structure, the interior of which was long considered one of the most beautiful and impressive in the country, is to begin Monday. The building became historic in Chicago in July, 1919, when an airship, touring over the loop, caught fire and fell upon the building, causing the loss of seventeen lives.

Unsuccessful attempts were made to "give away" the building to any organization which would take it. Among organizations which considered acceptance were the Chicago Historical society, the Lincoln park commission and Northwestern university. The structure, valued by architects today at over $1,000,000, was built during the "tight money" period of 1893 at a reported cost of less than half a million.

Upon the vacated site is to be erected the west wing of the new building to be occupied by the Corn Exchange.

Heavy Guard for Moving.

The services of more than 600 men and dozens of vans were necessary to accomplish the moving. Minute details of the transfer of coin, currency, securities, valuable records and office furniture were prepared by Mr. Cramer weeks in advance. The moving, proceeding as by clockwork, under protection of guards armed with rifles, will be completed by tomorrow dawn, it was declared.

RUSSIA DENIES GIVING HELP TO MICHIGAN REDS

Says Nation Minds Own Business.

BY GEORGE SELDES.

[Chicago Tribune Foreign News Service.]

[Copyright: 1923: By The Chicago Tribune.]

MOSCOW, April 7.—[Tribune Radio.]—The soviet government is keen about having foreign countries abstain from interfering in its internal affairs and it takes the view that any action of the American communist party, even when taken in accordance with the plan of the third internationale, does not constitute Russian interference in other nations' affairs.

According to an official of the foreign office, the Foster trial in Michigan, no matter what evidence is produced showing the third internationale in Moscow directed American communist affairs, does not interest the soviet government.

Explains Russian Position.

Russia's position is explained thus:

"The Russian communist party governs Russia the same as the Conservative party now governs England. here is an international communist party which meets in Moscow annually to discuss the program for international communism. Coincidentally some some of the leaders of the Russian senate are also leaders of the international communist organization, but the Russian government does not direct the affairs, plans, or theories of the international communist continent.

"Thus, while Leon Trotsky, in the capacity of a commissar, directs the Russian army officially, he was never an officer of the international congress. At the international congress, in the capacity of a private member, he held heated controversies with the American members, who participated in the stupid blunders in the Michigan woods. In fact, the black shadow of the Michigan fiasco hung over the American delegation.

"Russia Not Responsible."

"The third international congress discussed a direct communist movement throughout the world and outlined a plan for a united front, which meant participation in every labor upheaval, strike and demonstration, whether conducted by communists or noncommunists. These plans were formulated by such leaders as Messrs. Trotsky, Radek, Bucharin, and others, some were government officials and some not. The soviet government takes no responsibility for their actions in the communist convention."

Orchestral Din to Flood Arcadia at Jazz Band Meet

Jazz orchestras, competing against each other for the first time in Chicago's history, will fight for a first prize of $1,000 at the Arcadia auditorium on Tuesday night. Each will be allowed to play from two to four pieces, the prize awards depending on ability only and not according to size or volume. Many well known dance-hall orchestras have entered the contest.

LONG HUNT FOR PAMPHLET BY N. W. U. PREXY ENDS

Twenty-five years ago, President Walter Dill Scott of Northwestern university began a search for a small pamphlet entitled "He Did His Best." Written by the Rev. William A. Spencer, it told the story of Edward W. Spencer, a student of the university, who saved seventeen lives from the wreck of the Lady Elgin, off Evanston, on the morning of Sept. 8, 1860.

A few days ago, Miss Sadie Thompson, who is on the staff of the Lunt library of Northwestern university, was looking through some relics. There she found a copy of the pamphlet and sent it to Dr. Scott. So far as is known, it is the only copy extant.

Lodger Escapes Bailiff but Leaves Cash in Clock

When a deputy bailiff called at the house of Mrs. Anne Dzierwa, 1534 Fry street, to serve a writ of eviction on her lodger, Stefan Klaniczywski, who owed three months' rent, he found that the roomer had fled. A search of his rooms revealed that he had left a gold watch and chain and $30 in cash behind him, hidden in a clock.

EXPECT LUEDER TO GET BACK HIS POST IN CHICAGO

Washington, D. C., April 7.—[Special.]—Arthur C. Lueder, defeated candidate for mayor of Chicago, probably will be reappointed postmaster of Chicago, it was indicated in official circles today.

President Harding is expected to make a decision in the matter soon after his return tomorrow from Florida. For the time being Mr. Lueder probably will be designated as acting postmaster, postoffice department officials holding that by virtue of his resignation to enter the mayoralty campaign he is not eligible for recommissioning as postmaster until a new nomination is sent to the senate."

Oak Park Starts Drive for Near East Orphans

Oak Park opens its campaign today to raise funds for orphanage work in the Near East. More than 200 volunteer workers will canvass the town.

Open Evenings
2 DAYS ONLY
Starck
Manufacturers
210-212 S. Wabash Ave.
2 DAYS ONLY
Open Evenings
Save $305 on the Wonderful Brand New Kenmore
Player-Piano
OUTFIT, which includes
A brand new Kenmore Player-Piano
A beautiful floor lamp with silk shade
A music roll cabinet
A combination piano and player-piano bench
A nice selection of music rolls
ALL AT OUR LOW PRICE OF ONLY
$345
$10.00 Per Month
Begin Your Payments in May
The Kenmore player-piano on special sale at only $345 is a wonderful full size 88-note player-piano. Has very sweet tone, latest style case, beautifully finished, exceptionally responsive action and is made by highly skilled workmen. This Kenmore player-piano outfit is a regular $650 value. Just think of it—our price reduced to $345 for two days only. You save the difference of $305.
NOTICE
Orders cannot be accepted from agents or dealers for these outfits. Only one outfit to each customer.



Wonderful New Upright Piano
Beautiful, full size, upright piano, guaranteed for ten years. This instrument will compare favorably with others selling up to $350. OUR PRICE ONLY.....
$185
Terms $6 a Month
SPECIAL OFFER
We will accept at full present value your old piano, player-piano, phonograph or any musical instrument you have as part payment.
Out-of-Town Customers—Write us. We ship any Piano or Player-Piano anywhere in U. S. on Free Trial —No Money Down—Easy Terms. Write for special bargain list.
P. A. Starck Piano Co.
Manufacturers of Starck Grand, Upright and Player-Pianos
210-212 S. Wabash Ave. (Near Adams) Chicago
OPEN EVENINGS

Buy this Fine Baby Grand Now
3 DAY SALE
3 DAY SALE



Open Evenings
Open Evenings
Only
$595
An exceptional offer. A beautiful, well known make Grand, worth considerable more. Offered at $595 for a few days only. Fully guaranteed by Wurlitzer, the world's largest music house. Special low terms. Open evenings during this offer! The coupon will bring complete information if you are unable to call.
Don't move the old piano. Let us take it now as part payment on this fine Baby Grand.
WURLITZER
REG. U.S. PAT. OFF.
329 South Wabash
T 4-8
WURLITZER, 329 S. Wabash
Send catalogue and complete information regarding your special $595 Grand offer. No obligation.
NAME .....
ADDRESS .....

STOUT WOMEN
If you want the very best and wish to save, shop here tomorrow
Lane Bryant
101 N. Wabash Ave. and 54 E. Washington St., N. E. Corner
Spring Coats, Suits, Frocks
29.75
After Sale 39.75
39.75
After Sale 49.75
49.75
After Sale 59.75
Lane Bryant's SECOND FLOOR announces a Sale that in point of style—value—and low price—not only excels all previous Lane Bryant efforts, but surpasses any sale ever attempted at this time of year and is only possible because of a fortunate and gigantic cash purchase of raw materials.
SECOND FLOOR
Emb. Poiret Twill, 29.75
Wrap of Poiret Twill, 39.75
Knitted Fabric, 49.75
Tweed, Imported, 39.75







Figured Crepe de Chine, 29.75.
Spring Fore, Second Floor
Emb. Canton Crepe, 49.75
Millinery, Main Floor
Dresses—Suits 29.75
Suits of Poiret Twill, Tricotine and Tan Polaire—braided, embroidered and plain—silk lined. Dresses of Flat Crepe, Crepe de Chine and Printed Crepes in Paisley effects. Sizes 38 to 56. Second Floor.
Coats—Suits 39.75
Suits: Embroidered and Tailored Poiret Twill and Tweeds. Extra fine quality. Coats of Poiret Twill and Sports Mixtures, lined throughout with Crepe de Chine or Satin. Sizes 38 to 56. Second Floor.
Dresses—Coats 49.75
Coats, Wraps and Capes of best quality Poiret Twill, Tricotine, Bolivia, Luxuria, Imported Tweeds and Mixtures. Dresses of Canton, Paulette, Brocade and Printed Crepes. Sizes 38 to 56. Second Floor.



Emb. Crepe de China, 19.95
Blouses—Skirts 12.95
THE BLOUSES — Newest Overblouses, braided, also Blouses with touches of contrasting Paisley trimming and Printed Crepe Blouses.
THE SKIRTS—Plaited and Plain Tailored Skirts of fine Poiret and Spiral Crepe—wanted colors. Sizes to 45 waistband. 16.50 values, at 12.95.
Pantalettes 5.95
Heavy quality Silk Jersey, in black, navy and gray. Sizes 56 to 70 hip, 36-inch length. Sensational value at 5.95.
Sweaters 15.00
—of Fiber Silk, in the new Jaquette and Tuxedo models —black and navy. 19.85 val.



Silk Jersey 5.95
Lane Bryant Corset Sale
This Sale is intended to acquaint Stout Women with the exceptional comfort and fashion qualities of Lane Bryant Corsets —never experienced until you have actually worn one.
Low Bust Broche
16.50 value 12.50 Sizes 24 to 44
Reinforced over abdomen. Extremely long skirt. Elastic gussets at bottom. Will make you look twenty-five pounds lighter.
Topless Broche
10.00 value 7.45 Sizes 28 to 40
Elastic at top. Also elastic gussets over thigh. Walohn boned. A strong, high grade, comfortable corset at a great reduced price.
Special featuring of Elastic Corsets for Stout Women at 6.95 to 12.50





Lane Bryant ADAPTO SHOES for STOUT WOMEN
Pumps and Oxfords
Main Floor
12.50
Smart Oxford—Matt kid, combination last, short vamp, high arch, 12.50.
12.50
Sizes to 11—Widths AAA to EEE
Main Floor
12.50
Jaunty Two-Strap Pumps in Patent Calf or Brown Kid, 12.50.
One can never be truly fashionable unless one is truly comfortable. The effect of even the most entrancing costume is lost if one is compelled to limp or suffer along in shoes that nag at every step. ADAPTO Shoes remedy this condition and keep your feet in order.
Dr. Byron Schindler Will Supervise Your Fitting. No Charge—Main Floor

Chicago Tribune.

THE WORLD'S GREATEST NEWSPAPER

THE TRIBUNE COMPANY, PUBLISHERS.

ENTERED AS SECOND CLASS MATTER, AUG. 8, 1906, AT THE POSTOFFICE AT CHICAGO, ILL., UNDER ACT OF MARCH 3, 1879.

All unsolicited articles, manuscripts, letters and pictures sent to The Tribune are sent at the owner's risk, and The Tribune expressly repudiates any liability or responsibility for their safe custody or return.

SUNDAY, APRIL 8, 1923.

THE TRIBUNE OFFICES.
CHICAGO—7 SOUTH DEARBORN STREET.
NEW YORK—512 FIFTH AVENUE.
WASHINGTON—40 WYATT BUILDING.
LOS ANGELES—406 RAAS BUILDING.
LONDON—138 FLEET STREET, E. C. 4.
PARIS—1 RUE SCRIBE.
BERLIN—1 UNTER DEN LINDEN.
ROME—HOTEL EXCELSIOR.
DUBLIN—SHELBOURNE HOTEL.
PEKING—GRAND HOTEL DES WAGONS-LITS.
SHANGHAI—4 AVENUE EDWARD VII.
TOKIO—IMPERIAL HOTEL.
RIO DE JANEIRO—UNITED STATES EXHIBITS BUILDING.

THE TRIBUNE PROGRAM FOR MIDDLE WEST DEVELOPMENT

1—Open the Great Lakes to the Atlantic.
2—Finish the Lakes to the Gulf Waterway Without Delay.
3—Develop a Practical Highway System.
4—Regrow Our Vanished Forests.

OUR DIPLOMATS AND OUR POLICY.

It has been said that the chief duty of our ambassador at the court of St. James is to get invitations for his fellow countrymen to the king's garden parties, and the cynicism contains more truth than the home folks suspect.

We make a serious mistake if we carry this notion too far. Our diplomatic agents will always have grave responsibilities. If their duties as negotiators are greatly diminished their importance as sources of information and advice remains very great. A misreading of the situation and of the forces in a foreign country may be decisive with an ambassador's government, and in a crisis may precipitate a fatal course of action. The case of Prince Lichnowsky, German ambassador to Great Britain in 1914, may be in point, although there is doubt as to the facts. But, at any rate, he was blamed for misinterpreting British opinion and intention and thus encouraging the German foreign office to believe that England would not act with France to the extent of going to war. This blame may be an alibi for the government, but the fact remains that the judgments not only of Lichnowsky but of all the diplomatic representatives of all the powers involved were extremely important factors in the shaping of their respective courses of action.

We cannot afford therefore to commit our diplomatic service to unfit men on the theory that our representatives are hardly more than office boys for the secretary of state. All the great governments, save ours, have developed a system of representation based on preparation, experience, and fitness. Blunders are inevitable, since any system is fallible, but our system, so far as we have one, is not such as will produce the service we need and shall need more as our foreign relations become more complicated and important to our welfare.

Perhaps the outstanding weakness of our service is the humiliating susceptibility of American representatives to the influences of the court to which they are accredited. The social charm of an old and sophisticated society, the glamour of titles and ancient forms, the atmosphere and paraphernalia of an aristocratic court, the finesse of European politics and diplomacy are too much for most of the men we send to the higher places. There is also the fact that the American husband is predisposed to be influenced by his wife in social matters, and as a tyro in diplomacy he does not realize that the society he enters is saturated with politics. He assumes, good easy man, that European society, like American, is a thing apart from serious affairs, and meanwhile his wife innocently enough is pursuing her ends, the winning of a social distinction that is negotiable, not merely abroad, but at home.

It is negotiable at home because American society, in the narrow sense of the word, aspires to recognition from the older society of England and France, and relations established in London and Paris are the highest prizes at Newport.

It is significant that our really powerful and effective representatives abroad have been immune to these influences, as our earlier diplomats were, as, for example, Charles Francis Adams was. Perhaps the struggle for independence and the sense of triumphant nationality gave these men an Americanism stalwart enough to withstand all blandishments. But, strangely enough, as the United States has waxed in power our representatives have declined in national pride and self-respect. And where this has not occurred we have had the unconscious colonial-minded and the sentimentalist who labors under the delusion that somehow he ought to represent altruism in foreign affairs rather than the interests of the great nation he has the honor to represent.

This weakness of our diplomatic service is not confined to the higher missions and we offer no remedy for it, although with the weakness realized a President or secretary of state might make more careful selections. But there is another weakness for which no single government and no ambassador nor minister is responsible. It is our lack of a well defined foreign policy. Our representatives are at a great disadvantage in lacking the guidance and sustaining force which a knowledge of the national purpose would give. As it is, they must often be moving in a haze and groping for a point of view. Even as observers they often cannot know what to look for, what forces and tendencies to study, what group of phenomena to analyze and report upon. In such a situation we can hardly blame them if they become victims of adroit emphasis and partisans of special interests in the court in which they find themselves. The European diplomat, on the other hand, is saturated in tradition and policy. He always knows in a general yet pretty definite way what his government is after, what ports his country is sailing for. Therefore he knows what must be watched, what must be interpreted, and he is usually on guard because he knows what he has to guard.

We don't know when we shall have a well defined foreign policy, representing the continual purpose, not of a party, but of the enduring will of the nation. Perhaps a democracy can never evolve and maintain a well defined, consistent, and persistent foreign policy. That remains to be seen both with us and with the new democracies of the old world. But until we do achieve some order in our international thought and action we shall continue to drift, as in the main we have drifted, blown often out of our course by winds of mood or passing sentiment, becalmed often by indifference or preoccupation, when we should have been under way.

RELIGION AND MORAL INSTRUCTION OF YOUTH.

The Chicago Sunday School association, a Protestant interdenominational body, estimates that there are more than half a million of the youth of Chicago who are receiving no religious instruction of any kind, Jewish, Catholic, or Protestant.

As a corollary, the association believes, crime among adolescents in Chicago has increased 30 per cent since the war began. Bishop Nicholson is quoted as estimating that 85 per cent of Chicago's crime is committed by boys under 21 years of age. We do not know whether this figure has a statistical foundation, but the association cites Judge Humphrey of Queens County court, New York, in the conclusion that "our crime is committed almost wholly by those whom the Sunday school does not reach," and he adds that "of the thousands of cases before me during the last sixteen years there has been only one offender actively connected with the Sunday school."

The association further asserts there are fifteen schools maintained by radicals in New York, employing Sunday school methods for the inculcation of radical ideas on religion and morality; that three have been reported in Chicago and that many more are planned for American cities.

We think the association is emphasizing one of the most serious problems before the American people. Roosevelt said "people educated in intellect and not educated in morals and religion will become a menace to our nation," and we would add that moral and religious instruction, if it is to have effect, must be given in youth while mind and character are forming.

Powerful agencies exist for religious and moral education in the churches through their Sunday schools and many related activities, and the Catholics, the Lutherans, and in the Atlantic states the Episcopalians maintain also a system of parochial schools in which secular education as well as religious instruction is provided. Among the Protestant churches interdenominational organizations like the Sunday School association and the Sunday School council, now merged, are at work unifying and extending the educational forces of the Protestant churches. The service to the social health of American society of these many religious agencies is inadequately realized. If it were realized and if the need of the nation for it were realized it would be better supported. Certainly our country and its institutions, founded as they are upon the character of our people and not upon mere legal and political forms, cannot hope to prosper without the current of religious and moral influence kept flowing by these organizations.

But while we may hope the increasing scope and efficiency of religious agencies will progressively reduce the number of our youth which is out of their reach, the fact cited by the Sunday School association, that over a half million of Cook county's youth get no religious or moral instruction of any kind, must remind us that we have here a special problem. We believe that instruction in morals must lack a good deal of force when divorced from religious inspiration, but morals have a validity apart from any religious sanction, and it is of the gravest social importance that all our youth should be taught the significance and value of those principles of right conduct upon which civilized society depends.

This is a duty of society to itself, a prime responsibility of the state. Our constitutional principle, which separates church from state, involves the problem of separating religious from moral instruction if we are to include the latter in the public schools. It does not imply that the state, because it keeps out of the religious field, can also afford to neglect moral instruction of its prospective citizens. President Emeritus Eliot, one of the greatest of American educators, says that ethical training is the most important subject to be brought back into American schools. "We desperately need," he writes for a symposium in Current Affairs, "to have the general principles of justice, honesty, truthfulness, mercy, and good will to men, to all sorts and conditions of men, taught in our public schools."

RED RUSSIA PREPARES.

The main object of the organization known as the Third Internationale is to make the world unsafe for democracy.

So far as Europe and Asia are concerned, the Internationale, according to reports of its discussions, depends upon the Russian army as the decisive agency when a people's misfortune and a Red propaganda have prepared the way. A Red revolt which promises results is to be promptly supported by an attack from the Russian army.

The fifth anniversary of the Red army was recently celebrated and Trotzky has been reviewing the history and present situation of that formidable military agent in the press. He says its efficiency is due to its revolutionary (bolshevist) nucleus and to the huge quantity of peasant reserves. "We have reduced the Red army to 600,000," he says, but adds "this, in fact, is a cadre (skeleton), not an army." He plans to have every private in this nucleus equal to a noncommissioned officer of the old army, and he urges that Russian industry develop to meet all military needs, since the material equipment which the czarist army obtained from capitalist countries cannot be expected because "the bourgeoisie looks upon us—and perhaps not without justification—as the wedge breaking and undermining every balance of the capitalist world."

This is not the talk of a bolshevist orator at a session of the Third Internationale. It is an address to the Russian people by the head of their army, and that army, despite its deficiencies of technical equipment, aeroplanes, tanks, and artillery, is probably the most powerful military force in the world after that of the French. Trotzky is speaking of his nucleus. A reliable estimate of the existing military strength of Russia is 1,000,000 in the regular army, 500,000 armed communist workmen, 500,000 armed government political militia (Cheka force), 1,000,000 conscript reservists, 2,000,000 world war veterans, or a total of 5,000,000 available for mobilization as effectives within a reasonable period of time.

The serious weakness of the Russian military situation, especially from the viewpoint of aggressive operations, is, of course, Russia's industrial backwardness. But Trotzky is not thinking of the present merely. "We are speaking," he says, "of the tasks of the army in the next five years. It is only too clear that the Red army will be necessary a year hence, two years hence, five years hence. The revolutionary development of Europe may, indeed, after the present period of comparative quiet, take suddenly a more stormy tempo. But undoubtedly the epoch of imperialist wars and revolutionary earthquakes will last not months or years but tens of years, seizing the world after short breathing spaces with new and ever severer and more painful spasms."

In this pleasant prospect Trotzky sees Russian bolshevism, armed to the teeth—having gradually developed or acquired by alliance, perhaps, the highest technical equipment, gas, tanks, aeroplanes, artillery in abundance—delivering the final fatal thrust to capitalism and sweeping over the world to supreme power; the proletarian world revolution, setting up by the sword a dictatorship over all peoples, masterfully organizing the Marxian millennium, and henceforth ruling the affairs of mankind from the Kremlin.

We are not expecting that event in a year, or in tens of years, yet the possibilities of mischief which the bolshevist military power represents, are considerable. Until western and central Europe contrive to make peace that power will remain a threat to civilization.

THE COMMUTERS' TICKET.

All changes arrive, even the last. The present seems tenacious but not even the past is that. It requires only a few thousand years to obliterate nearly all the footprints, and yet today is a bold day with nothing belittling behind it and nothing dismaying ahead of it. There is a lark in the meadow where one was expected and a bluebird on the post.

Juncoes, the snow birds which arrive in the fall before the snow and come again in the spring after the snow has gone, are running over the fallen leaves. The oaks must now give up their winter cerements, clung to in the east wind. New life is behind these dead of last year and a bud must come where the dead cling.

What if life be inexplicable in its past, unstable in its present, and uncharted in its future? It is spring, with the lark in the meadow, and the garden is to be made. The bud is full, the blossom is coming, and the wind's in the south, and who is man to think of his cradle or consider his end? The seed puts out a shoot and the shoot comes to leaf and flower and then to fruit. If then to decay, there is another seed when again the lark is in the meadow.

WILL DOWNSTATE VOTERS BOW TO SMALL'S LASH?

An editorial from a downstate newspaper, whose editor, we are reliably informed, is on Gov. Small's patronage roll for $3,600 a year, comes to us recommending the proposed $100,000,000 road bond issue. Specifically, it wants a new road from the home town to another town. It is eager to bind the property owners of the state to pay $100,000,000 and interest of some $50,000,000 to get that road. It would trade the political freedom and self-respect of its community for that road.

Such political influences make life hard for legislators who, in the interest of economy, scientific road building, and nonocercive politics, oppose the $100,000,000 proposal. Their communities want more good roads. The Small sycophants within them organize a delegation, lead it with a brass band to Springfield, whoop it up for Small, get his assurance that the roads will be built as soon as the community proves its loyalty to the Small practices and the bond proposal, and carry the word back home.

Tremendous political pressure is thus put upon the representatives of such a community. If they oppose Small or the bonds they are promptly accused of working against the roads and the welfare of their constituencies. It is grossly unjust to honest representatives, and equally unintelligent.

The facts are that these communities can and will get their roads much more cheaply, and just as quickly, and certainly if they support independent and self-respecting representatives as they will if they send men to Springfield who will bang their foreheads on the floor at the feet of King Len. The legislators can tell the governor what to do with as much authority as he can tell them. Those who are doing so should not be discredited. They represent the best thought of their communities.

If the taxpayers and voters have any self-respect they must resent the administration's efforts to coerce them on roads to which their right is unquestionable and superior to politics. They can prove their self-respect by supporting senators and representatives who are fighting for their rights rather than those who are capitulating for a consideration.

Editorial of the Day

OUR HEROIC FRENCH ASSOCIATE.

[Free translation from German Abendpost.]

Since the man who made America infamous, Woodrow Wilson of the fourteen broken oaths, erected his Versailles treaty, and since the quintet Hughes-Hoover-Herrick-Harvey-Harding has so ably started to keep our nation from retrieving its honest name before God and men—since that time the crop of hatred between nations has been shooting up merrily. The following "bulletin," which is being distributed throughout Westphalia and elsewhere, shows what respect the present enormous military efforts of France, the victor by the grace of America, are calling forth in Germany:

"Great Headquarters—Northern Theater of the War: The great movement to encircle the Ruhr district has now been closed. A few advances on unfortified places serve merely to secure what has heretofore been accomplished. Yesterday's assault against two railroad stations led again to a full success; 8,000 rails, 33,685 ties, 88 switches, countless fishplates, bolts and screws and empty railroad cars fell into our hands. The population was unable to regain even one inch of the lost ground. Prisoners will be taken in a few days, as soon as the newly occupied railroad stations have been protected by tanks. Southern Theater of the War: No events of especial importance. France may look with satisfaction and pride on the incomparable achievements of the troops under my command.—Disgust, the General-in-Chief."

Since that "report" was written the southern "theater of war" has been considerably enlarged. But official America, which five, six and seven years ago was overflowing with moral indignation; America, which had been splitting the air with the program of righteousness which she would realize, provided only the German people would disarm and would turn away from her war lords; America keeps hiding her head in the sand. To rush to the arms in favor of England, to which country we were under no obligation, was a necessity, to be sure; but even to do as much as say one word in favor of Germany, of the German people, whom we have deceived in the most shameful manner—that is quite another thing!

NICE ONES LIE.

Muriel—Men are all liars.

Aunt—O, don't say that, dear. That is too broad a generalization.

Muriel—Well, I suppose there are some honest, plain spoken fellows who are not, but all the really nice men are.—Boston Transcript.

How to Keep Well. By Dr. W. A. Evans.

Questions pertinent to hygiene, sanitation, and prevention of disease, of matters of general interest, will be answered in this column. Where space will not permit, or the subject is not suitable, letters will be personally answered, subject to proper limitations, and where a stamped, addressed envelope is inclosed. Dr. Evans will not make diagnosis or prescribe for individual disease. Requests for such service cannot be answered.

[Copyright: 1923: By Dr. W. A. Evans.]

METABOLISM TESTS.

K. S. M. writes: "May I ask you to give your readers an article on metabolism? A concise and comprehensive article."

REPLY: Stedman's medical dictionary defines metabolism as "tissue change, the sum of the chemical changes whereby the function of nutrition is effected."

Life is dependent on chemical change. The body, in doing its work, produces heat and energy. In addition, it repairs the wear and tear of its own cells in doing their work. The chemical changes through which energy is generated, work is done, heat is made, and tissue is repaired are called metabolic changes. The sum total is what is called metabolism.

To produce work, energy and heat, and to effect repairs, food is eaten, digested, absorbed, and burned. Physiologists have long sought, and are still seeking, methods of measuring the metabolic rate of the body. One way of doing that was used by Atwater and called the "respiration calorimeter." It was too complex and difficult for use outside of a well equipped laboratory. A far simpler method now in general use has popularized such terms as "metabolism tests," "metabolism rates," and is doubtless responsible for your inquiry.

This consists in collecting the air breathed out of the lungs in a certain fixed period of time, and of very carefully estimating the amount of carbonic acid it contains. From this the metabolism rate is calculated. The calculations must take into account the size and weight of the individual under test. To make the test fairly accurate, conditions, as physical and mental quiet, time of the day test, relation of time to meal times, and temperature of the room, must all be taken into account.

The theory is this: Most of the tissues and foods burned by the body are finally reduced to carbonic acid. By accurate measuring of the amount of carbonic acid thrown off by the lungs, a fairly accurate estimate of the brightness of life's fires can be made.

When the food eaten and the tissues of the body are burned to make heat and energy, to carry on life, there are several end products. One of these is carbonic acid; another is water; urea is a third; uric acid a fourth; a group of mineral salts such as salt might be called a fifth, and so on down a fairly long list. The at present used metabolism test takes account of just one of these. Some day we may have a simple, feasible, practical test which makes use of all of these end products and calculates from them the fuel consumed and the work done. But now we must depend upon results obtained by calculating from this one waste. And the results appear to be reasonably correct.

Of course the method of catching and measuring a waste, and calculating from that both the fuel and the energy produced, is well known and frequently used in other fields by engineers and laboratory people. A metabolism test is, in a certain sense, a measure of "pep." For instance, a "peppy" thyroid-plus individual has a high rate; a "pepless" thyroid-minus individual has a low metabolism rate. The test is especially valuable in such diseases and conditions as diabetes, goiter, myxoedema, acidosis, obesity, spareness, apoplexy, and in frequent headaches.

Maybe the time will come when it will be used in advising well men as to their habits, advising some to slow down and others to speed up.

MORE WINTER ITCH.

E. H. G. writes: "I once thought I had what you called 'winter itch,' but I will say that it is too much for me, and I have had two doctors take a shot at it. By the combination of all I could use I finally, as I thought, cured it, but this winter it had made its appearance again. It seems to me that the skin or pores are throwing off small fragments of something, for when I feel this crawling sensation, I rub my fingers over the place and I will get some small fragments that look like meal. (I believe it is the same as dandruff). Of course, I won't get but two or three. What baffles me is that it is worse after a bath than at any other time. Even though the bath be a cold or a hot one. But when I get hot, it makes me almost wild. It doesn't take scratching to relieve it, rubbing is best."

REPLY.

Your symptoms plainly indicate winter itch. Keep out of doors. The cool, moist, open air will quickly cure you.

In your section the spring cure is at hand. Greasing your skin may help some.

LET HER CRY IT OUT.

Mrs. F. J. S. writes: "Can you tell me what to do to wean a 14 months old baby? She wakes up five or six times during the night and cries until I nurse her. I give her milk or water to drink, but she refuses it. A couple of times I let her cry it out.

"Does crying a half hour continuously, harm?"

REPLY.

Let her cry it out. It is the lesser of evils. You are late in the beginning of her character training, but better late than never.

EXAMINATION ADVISED.

Mrs. M. A. writes: "In a first pregnancy during the fourth month a miscarriage occurred. The child had grown fast to the womb and it was necessary to use instruments for its removal.

"Would you kindly give me your idea as to the cause of that, and do you think it would necessarily do the same in a succeeding pregnancy?"

REPLY.

It would be wise to have an examination There may be some local or constitutional trouble.

FRIEND OF THE PEOPLE

Letters to this department must be signed with names and addresses of the writers.

ENLISTED UNDER ASSUMED NAME.

Chicago, April 2.—[Friend of the People.]—A man I know enlisted in the United States army for service in France and as his father objected to his enlisting he did so under an assumed name. The man is now receiving government training, as he was injured during his two years in France. Is there any way he could have his name changed to the rightful one for army records?

E. V. P.

This is a matter of army regulation rather than of law. He should take up the matter with his commanding officer.

MARRIES UNDER FOREIGN NAME.

Chicago, March 31.—[To the Legal Friend of the People.]—Will you kindly advise me through your columns if a marriage is legal if the man does not get married under his legal name, which is foreign, but uses the one by which every one knows him. The change in name is simply a matter of using the English pronunciation and steps are being made to change his name legally.

M. F.

Yes, the marriage would be valid. No legal proceedings are required to make a change of name valid. It is sufficient if you use a new name and give notice of the change to those persons to whom the information may be material. In transactions in which your old name appears we suggest that you continue to use it to avoid confusion. For example, if real estate records show title in you, when you come to sell you should use the recorded name.

TRIBUNE LAW DEPARTMENT.

FIRST COUSINS WOULD MARRY.

Chicago, April 2.—[To the Legal Friend of the People.]—If first cousins marry in another state, can they legally live as man and wife in Chicago? I understand there is a law in this state against marriage between first cousins. How old is that law?

C. B.

1. No. 2. Since 1887.

TRIBUNE LAW DEPARTMENT.

STREET SELLING.

Chicago, April 2.—[To the Legal Friend of the People.]—1. May small articles, like toys, be sold on the streets any where in Chicago?

2. If so, is a license necessary?

3. What is the cost of such license?

A. W.

1. The city ordinance requires a license for peddling.

2. Yes.

3. Pack or basket peddlers, $12 per annum.

TRIBUNE LAW DEPARTMENT.

FROM THE TRIBUNE'S COLUMNS

50 YEARS AGO TODAY (FACSIMILES)

NEWS PARAGRAPHS.

The newspapers are still publishing as a news item the hoax about the burning of the Natural Bridge in Virginia.

—Not less than 600 men will be employed on the new Capitol at Albany, N. Y., as soon as the weather permits.

—John P. Green, indicted at Baltimore for a $7,500 [illegible], goes free because "fraudulently" was used in the indictment for "fraudulantly."

—Nantucket Pond at Nantucket was opened into the sea the past week, and large quantities of pickerel were left on its shores by the receding waters.

—Carl Dittmar's dualin manufactory at North Quincy, Mass., was burned Wednesday night; loss, $20,000; no insurance. The 10,000 pounds of dualin, in process of manfacture, were burned, without any explosion.

—The epizootic has broken out again in Polk county, Iowa, and is proving much more fatal than before. So far the same horses that were affected the first time the disease was there are the victims.

TO-DAY'S AMUSEMENTS.

AIKEN'S THEATRE—Wabash avenue, corner of Congress street. Engagement of McKee Rankin. "Rip Van Winkle."

M'VICKER'S THEATRE—Madison street, between State and Dearborn. Engagement of Miss Nathan. "Romeo and Juliet."

HOOLEY'S OPERA HOUSE—Randolph street, between Clark and LaSalle. "Fate."

ACADEMY OF MUSIC—Halsted street, south of Madison. "Chris and Lena; or German Life on the Mississippi."

MYER'S OPERA HOUSE—Monroe street, between State and Dearborn. Arlington, Cotton & Kemble's Minstrel and Burlesque Troupe. "The Clockmakers' Ball."

NIXON'S AMPHITHEATER—Clinton, between Washington and Randolph streets. Wilder & Co.'s National Circus.

BUSINESS NOTICES.

ROYAL HAVANA LOTTERY. THE EXTRAORDINARY drawing will take place on the 21st of April, 1873. The amount drawn is $1,500,000. There will be only 24,000 tickets and 2,027 prizes. J. R. MARTINEZ & CO., Bankers, 10 Wall-st.; Post-office Box 4,698, New York.

BATCHELOR'S HAIR DYE. THIS SPLENDID hair dye is the best in the world. The only true and perfect dye. Harmless, reliable, and instantaneous; no disappointment; no ridiculous tints or unpleasant odor. Removes the ill effects of bad dyes and washes. Produces immediately a superb black or natural brown, and leaves the hair clean, soft, and beautiful. The genuine is signed A. Batchelor. Sold by all druggists. CHARLES

SAPOLIO

Removes Stains and Grease from Carpets and other Woven Fabrics.

Depot, 66 and 68 South Water-st., CHICAGO, ILL.

25 YEARS AGO TODAY (FACSIMILES)

NEW FLEET TO SAIL.

Fifteen Spanish War Vessels Leaving Cadiz.

PREPARATIONS FOR WAR.

Madrid, Via Paris, April 7.—Fifteen Spanish men-of-war will leave Cadiz immediately for Cape Verde Islands and several battalions have started to reinforce the garrison at the Balearic Islands in the Mediterranean. The provincial militia in the Canary Islands will be placed on a war footing.

Lieutenant General Correa, the Minister of War, and Admiral Bermejo, the Minister of Marine, are actively at work in their departments despite the holiday.

SUMMARY OF DEVELOPMENTS

The representatives of European powers in Washington tendered their good offices in averting war. President McKinley replied that the situation in Cuba had become insufferable.

General Lee is called home and will haul down the American flag in Havana and sail for Key West on Saturday.

Senor Gullon, the Spanish Minister of Foreign Affairs, stated to the European Ambassadors that the demands of the United States would not be granted.

The Spanish ministry is united in refusing to allow American intervention or independence for Cuba.

A large fleet is about to sail from Cadiz and war preparations are going forward actively in Spain and Havana.

Republican Congressmen agree to sustain McKinley's policy of intervention without recognizing Cuban independence.

AMONG THE FOLKS IN HISTORY.



VOICE OF THE PEOPLE

Writers should confine themselves to 200 or 300 words. Give full names and addresses. No manuscripts can be returned. Address Voice of the People, The Tribune.

UNITE IN PEACE AS IN WAR FOR PUBLIC GOOD.

Marquette, Mich., March 30.—The people of the United States always become united in great national crises. Conflicting interests fuse in the white heat of patriotic fervor, and one mighty purpose animates the entire collective body of our citizenship. Why, then, cannot the same thing or something like the same thing occur when great national improvements are contemplated that would benefit the nation as a whole?

For example, take the Great Lakes-St. Lawrence waterway under consideration. More than one-third of all the states of the union would be benefited directly if this projected waterway were to become a fact, and it takes no very great intelligence to comprehend the fact that the whole nation would also be benefited. For, if the total wealth of a nation be increased, every part of the nation would ultimately benefit. The foregoing is fundamental; it is axiomatic. The great states lying adjacent to the great lakes region want this waterway, and they want it and need it badly. While New York, as is natural when selfishness and greed dominate men, emphatically does not want it.

New York, through its able representatives, states that there are 50,000,000 horse power in the United States that are capable of hydro-electric development. Well, what of it? Is that any argument against developing water power on the St. Lawrence as secondary to the main purpose, that of a ship canal? Then, too, New York claims that it would have to pay 30 per cent of the projected waterway. Grant, for the sake of argument, that this statement is true. I would like to ask the proponents of the New York idea where it gets the money to pay for things; this and any other thing? Isn't New York exacting tribute from the whole nation, and hasn't it always exacted such tribute, just because it is the nation's seaport?

When the very existence of our country seemed in danger, treasure unstinted was poured out to save us from the enemy. Peace has its conflicts as well as war. And it is time that the nation as a whole waked up to some of the things we need as a nation to make us prosperous and great. Let the people rouse themselves as in time of war. Let all unselfish interests be submerged in the general good. Let all good citizens work together for the glory and prosperity of our common country, the greatest the sun e'er shone upon.

A. J. Richardson.

PROTECT EVEN THE MURDERERS AND THE VANDALS OF BIRDDOM.

Chicago, April 2.—I think that your editorial on birds is the worst thing I ever saw in a newspaper.

Has The Tribune become such a power that it can rule both the human and the animal kingdom?

You are writing in direct opposition to the government and the Audubon society. Our birds are rapidly disappearing and why hasten their destruction? I was in Michigan last summer, where many birds spend their summers and rear their young. Many were inquiring, "What has become of our birds? There are no more crows nor bluejays and there used to be numbers of them!" Many said they were in favor of putting a stop to the killing of birds altogether. There is too much shooting going on all the time, and there is no end to the lawbreakers.

I am a member of the Audubon society, and I have been a close observer of birds for years. I have yet to see the first crow or the first sparrow or bluejay harm other birds. Take Chicago, for instance. I have observed the sparrows destroying hundreds of insects. Hawks live for the most part on large insects, especially grasshoppers.

I have recently come from Louisiana, where I have been spending the winter. In the bird reservations there is no trouble among the birds. They live together in peace. Miss Audubon.

MANY PERSONS WOULD BE THANKFUL EVEN FOR A PLUSH SEAT.

Chicago, April 2.—Some of us who use the elevated road are very much concerned at the announcement that the new cars will be furnished with plush instead of rattan seats. The plush seats will be hot, dusty and uncomfortable in summer, and insanitary all the time.

I have heard at least three persons express a similar opinion, and say that they will use the elevated as little as possible when the new cars are installed.

Florence Fishell.

TEACHERS OF GOOD CITIZENSHIP.

Chicago, April 2.—In answer to "P. E. H.'s" letter on "good citizenship," I would say that there are several institutions that engage in the teaching of that very quality.

1. The homes where the parents themselves are good citizens—they teach it by both precept and example.

2. The Sunday schools of our land.

3. The Boy Scout organization. If "P. E. H." wishes to contribute toward that movement now is the time for him to do so.

4. Our public schools.

Every true teacher of our public school system tries to give her children such healthy interests that they will not be tempted to play the part of hoodlums. The child that loves to draw does not spend his time smashing street lamps.

J. E. D.

NO STANDEES IN BUSSES, MR. HERTZ!

Chicago, March 30.—May I answer through your column Mr. Smith's letter which appears in today's Tribune?

The bus on the south side will never be a reality. Did Mr. Smith ever travel on the north bus at about 6 p. m. and note how crowded they are? Many times it was too crowded to get my hand into my pocket for my fare. Can you imagine traveling like that in a south side bus with 75 per cent colored folks? Would he like to be squeezed in a jam like that?

Fred Haskel.

POEMS YOU OUGHT TO KNOW

SONG FROM "MARMION."
By Sir Walter Scott.

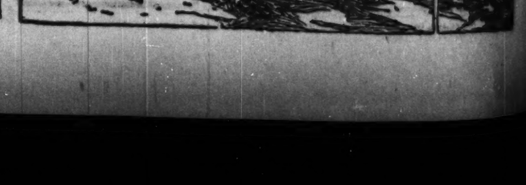


Where shall the lover rest
Whom the fates sever
From his true maiden's breast,
Parted forever?
Where, through groves deep and high,
Sounds the far billow;
Where early violets die,
Under the willow.

Where shall the traitor rest,
He, the deceiver,
Who could win maiden's breast,
Ruin and leave her?
In the lost battle,
Borne down by the flying,
Where mingles war's rattle
With groans of the dying.

There, through the summer day,
Cool streams are laving;
There, while the tempests sway,
Scarce are boughs waving.
There thy rest shalt thou take,
Parted forever,
Never again to wake,
Never, O, never!

Her wing shall the eagle flap,
O'er the false-hearted,
His warm blood the wolf shall lap,
Ere life be parted.
Shame and dishonor sit
By his grave ever;
Blessing shall hallow it—
Never, O, never!



The Chicago of FIVE MILLION

THE Chicago of five million inhabitants is not a dim and distant hope of the future—it is an impending reality.

The factors which have created the greatness of Chicago, today the third city of the world, are actively operating to create the greater Chicago of the future, and Chicagoans with the vision to see their opportunities will not fail to share handsomely in the benefits of the stupendous development which is taking place about them.

It is quite generally known that city growth and increasing property values are the inevitable results of increasing population, which demands increased housing facilities, and locations for more and more homes, business establishments, retail stores, jobbing houses, banks, theatres, and so forth.

It is true that the tremendous and rapidly continuing growth of Chicago guarantees great increase in city property values, but it does not follow that one may purchase indiscriminately and still be certain of profit.

Growth, development and increasing values in communities and neighborhoods, while often apparently phenomenal, are not the results of accident; they conform, in general, to certain fixed and definite laws; they are the results of certain causes, and when these causes are present, like results invariably follow.

But the average person is not sufficiently well versed in the principles governing value in city property to recognize and appraise great developments while they are yet in their early stages. He doesn't know with any degree of certainty when it will be most profitable to buy—where to buy—when to hold, or when to sell.

For the benefit, therefore, of those who own Chicago real estate, and have a vital interest in the future of their present holdings, as well as for those who might by investment participate in the substantial profits which the growth of this city assures to owners of well selected properties, this old, experienced and successful firm will publish a series of educational editorials treating the subject of real estate as an investment, and Chicago real estate in particular.

These editorials will first present graphically the story of Chicago's rapid growth, present greatness and certain future. They will deal subsequently with all the factors which enter into real estate values, and knowledge of which is essential to intelligent real estate investment.

This information is not to be offered as a blanket formula for guidance of real estate investors; but in its compilation leading authorities have been freely drawn upon, and their observations combined with the knowledge gained by this firm in twenty-nine years of successful, practical experience and large scale operations in Chicago. It should, therefore, be helpful in reducing errors in judgment to a minimum and in guiding many to profitable investment. The first editorial of the series will appear in space too large to be overlooked in next Friday's Tribune.

Buy Chicago real estate through competent, experienced, reputable firms and your investment, its earnings and its future value will be as safe and as certain of growth as Chicago itself. The firm of W. K. Young & Brother was founded in 1884—its reputation for responsibility and integrity may be confirmed through any leading Chicago bank or trust company.

W. K. YOUNG & BRO.

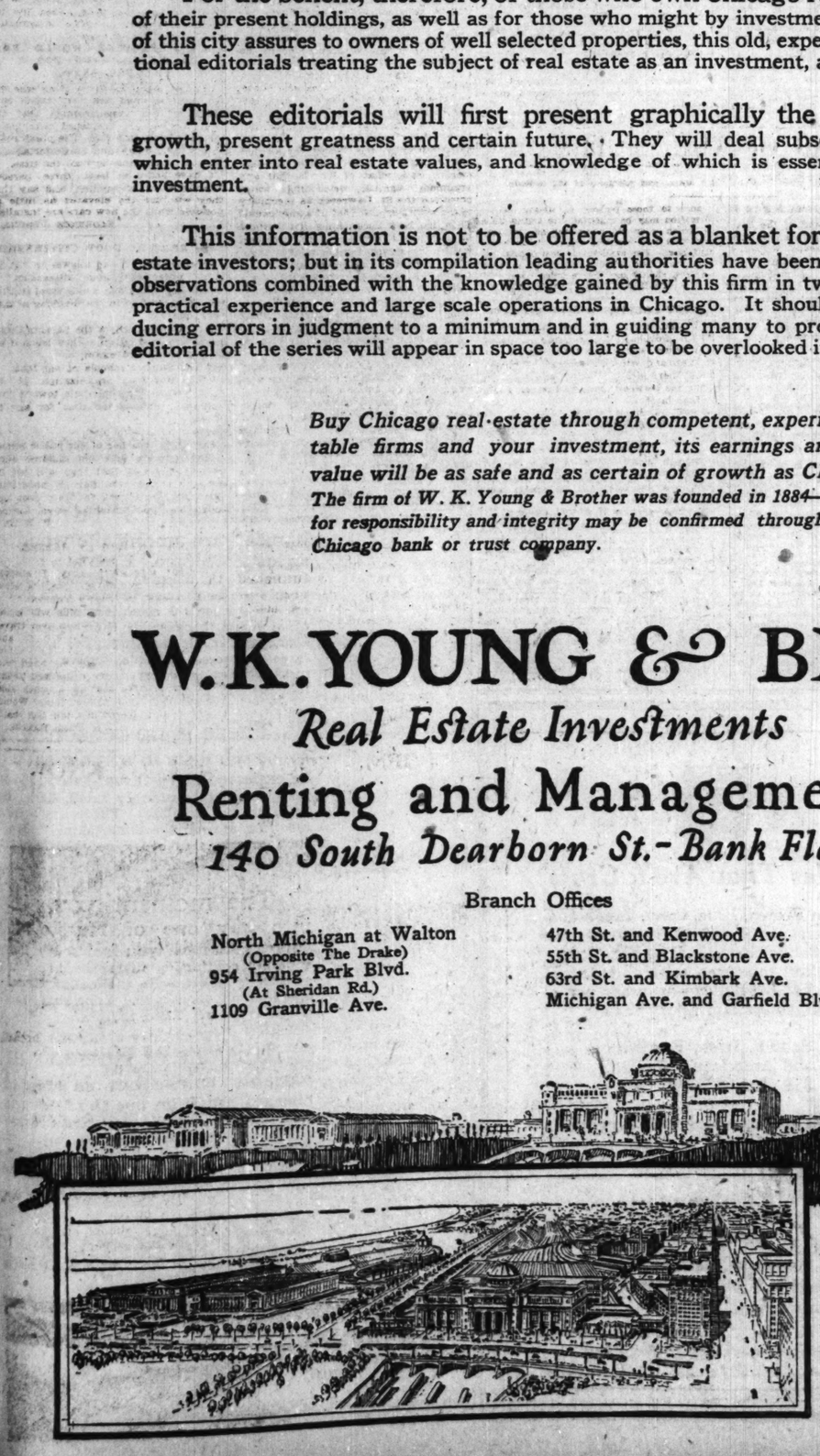
Real Estate Investments

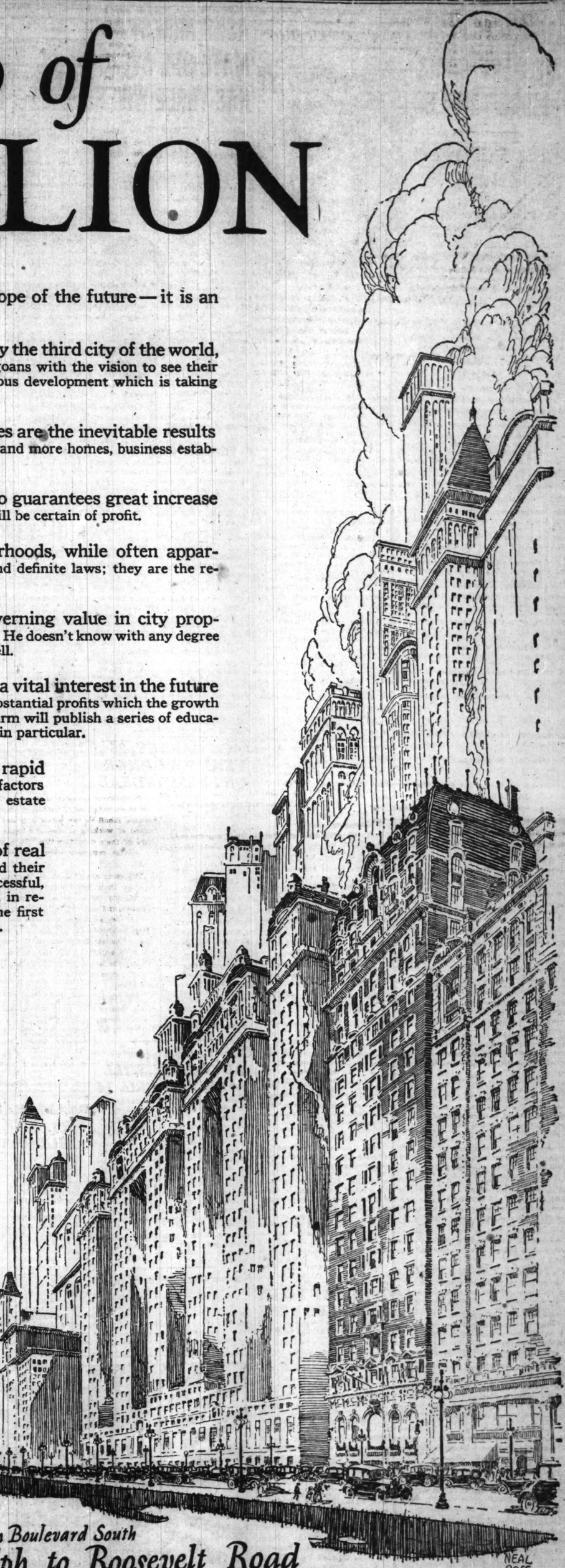
Renting and Management

140 South Dearborn St.—Bank Floor

Branch Offices

North Michigan at Walton (Opposite The Drake)
954 Irving Park Blvd. (At Sheridan Rd.)
1109 Granville Ave.
47th St. and Kenwood Ave.
55th St. and Blackstone Ave.
63rd St. and Kimbark Ave.
Michigan Ave. and Garfield Blvd.





Michigan Boulevard South
Randolph to Roosevelt Road
Mile of the World's Finest Frontage
[Metropolitan Center of Chicago]

NEAL BOSE

CRONKHITE CASE MYSTERY GAINS MORE TANGLES

General Finds Himself Out of Army.

BY DONALD EWING.
CHAPTER VIII.

[Copyright: 1923: By The Chicago Tribune.]

Capt. Robert Rosenbluth, indicted for willful and premeditated murder of Maj. Alexander Cronkhite at Camp Lewis, Wash., is free today and Roland Pothier, similarly indicted, is in jail in Howard, R. I., because court officials in New York and in Rhode Island have taken opposite views of the case.

Rosenbluth, when he was arrested last October following federal indictment in Seattle, raised the point that Camp Lewis did not belong exclusively to the government at the time of the shooting and that consequently the government had no jurisdiction in the case—that it was a case only for Pierce county, Wash., to handle.

Jurisdiction Dispute.

A hearing on the point was arranged before State Commissioner Hitchcock of New York. W. E. Joyce, assistant United States attorney, was carefully coached on the legal points by the department of justice and by Thomas P. Revelle, United States attorney at Seattle, whose brief held that the government had jurisdiction.

Revelle's chief points were:

1. That, while a sovereign power could specify that its citizens must give deeds in completing transaction of land, there was no power that could say that a sovereign power must or must not give a deed.

2. That the Washington legislature in an act had authorized Pierce county to give, through condemnation proceedings, the Camp Lewis site to the government and had specified that after all the property was transferred exclusively to the government a deed should be given simply as evidence of the transfer.

3. That, since the deed was merely to be evidence, the land actually became the government's as soon as condemned and turned over to it.

4. That a state Supreme court decision confirmed this.

5. That the scene of the shooting had been condemned, turned over to the government, and consequently was in its exclusive jurisdiction at the time of the shooting.

"Not Federal Land."

The defense contention was that the land was not the government's until the deed itself was made out—which was done after the shooting.

Rosenbluth's friends again raised the cry of racial persecution. So, a few days before the hearing, Joyce was removed and two Jewish attorneys, Solomon and Selig, who knew nothing of the case's history, given charge.

Revelle's brief was not presented. Commissioner Hitchcock ruled that the government did not have jurisdiction, but ended his opinion with:

"I now direct the matter be placed before a District judge and to facilitate prompt judicial determination of the fundamental question of jurisdiction, I am prepared to return to the United States District Court for the Southern District of New York the entire record, including the indictment, the testimony and the exhibits before me."

The case never was taken before a District judge in New York.

In Pothier's case, Federal Judge Brown at Providence held that Pothier must return to Washington state for trial. The appeal now is before the Appellate court and from there will go to the United States Supreme court, if Judge Brown's opinion is upheld. Pothier was refused bail and is in jail.

Now, to finish the developments affecting Gen. Cronkhite. Last January he was found to be fit in the regular army examination. Jan. 12 Gen. Pershing wrote him asking him to retire to make room for younger officers. He refused and wrote to President Harding.

Gen. Cronkhite Put Out.

Feb. 1 he was retired by the President's order. He had reached the retirement age. His friends say he was railroaded out of the army because he had uncovered alleged carelessness in the war department's handling of his case. Several conferences had been held concerning him, it is known. The attitude was that he had been of no use to the army for two years because of his activity in the investigation and was preventing promotion of younger men by refusing to retire.

The attitude of the war department toward Rosenbluth is expressed at least once in correspondence. On Nov. 17, 1921, Secretary of War Weeks, replying to a request from Rosenbluth through W. H. Allen of New York for permission to inspect certain papers in the case, wrote Mr. Allen:

"Any action with an incriminatory tendency which may have been taken in the case of Capt. Robert Rosenbluth was instituted by the department of justice and is a matter over which the war department has no control and one in which it has no real interest. Consequently it would be contrary to a rule of long standing to permit Capt. Rosenbluth to inspect personal files of another officer for the purpose of clearing his name."

Charge "Persecution."

During the last year a steady campaign—whether organized or not is not known — charging racial persecution has been carried on by Jewish papers and organizations. The New York Jewish Tribune printed a statement that Gen. Cronkhite was pushing the case so he could remove the letters "S. I. W." from his son's tomb in Arlington cemetery. It explained "S. I. W." meant "self-inflected wound" and was placed on the tombs of suicides. As a matter of fact, there are no such letters on the tomb and Maj. Cronkhite is buried at West Point.

Other canards have appeared against Rosenbluth and against Cronkhite. Senators Carter Glass and David Reed are pushing a move for a congressional investigation. Senator Glass announces he is certain Cronkhite was murdered. Rosenbluth's friends also are calling for congressional investigation. Congress has no punitive powers, but in investigating the acts of government departments might bring out all the evidence.

The department of justice says it has no fear of such an investigation, but feels that the only real ending of the case can come through a trial. Rosenbluth refuses to stand trial.

Rosenbluth's reasons for refusing to plead to the indictment after he had previously insisted that he wanted a prompt trial, were given to THE TRIBUNE by Rosenbluth himself as follows:

"Personally, I would be glad to stand trial, but just after the indictments, Mr. Revelle, in a newspaper interview, said either side could raise the point of jurisdiction and that it might take four years for it to go through the various courts of appeal and be definitely settled. In the meantime I would be in jail under a murder charge and would not be permitted to give bail. So my attorneys insisted that the point of jurisdiction be settled before a trial was started. Commissioner Hitchcock held there was no jurisdiction. That seems to me to settle it. Revelle also said he hoped the point of jurisdiction would be raised. That indicated he might later raise it and the decision in my case be thrown out by a supreme court after I stood trial."

Mr. Revelle explained:

"I never said it would take four years to settle such a point. As a lawyer, I of course hope that some day a final court will pass on my brief contending the government has jurisdiction and will uphold it. Mr. Rosenbluth can come out here any time and get an immediate trial, and rest assured the government will never raise any such point. It would be foolish for the government to contest its own contentions."

Here Story Ends?

That ends the story—as far as it has gone. There are many rumors and reports of sensational nature, but only the facts, as they could be obtained from authentic records, have been presented here.

Prosecuted murderer? Persecuted martyr? Accident? Wilful murder? The answers to all of these questions, the testimony and the exhibits before me."

The case never was taken before a District judge in New York.

In Pothier's case, Federal Judge Brown at Providence held that Pothier must return to Washington state for trial. The appeal now is before the Appellate court and from there will go to the United States Supreme court, if Judge Brown's opinion is upheld. Pothier was refused bail and is in jail.

Now, to finish the developments affecting Gen. Cronkhite. Last January he was found to be fit in the regular army examination. Jan. 12 Gen. Pershing wrote him asking him to retire to make room for younger officers. He refused and wrote to President Harding.

Gen. Cronkhite Put Out.

Feb. 1 he was retired by the President's order. He had reached the retirement age. His friends say he was railroaded out of the army because he had uncovered alleged carelessness in the war department's handling of his case. Several conferences had been held concerning him, it is known. The attitude was that he had been of no use to the army for two years because of his activity in the investigation and was preventing promotion of younger men by refusing to retire.

The attitude of the war department toward Rosenbluth is expressed at least once in correspondence. On Nov. 17, 1921, Secretary of War Weeks, replying to a request from Rosenbluth through W. H. Allen of New York for permission to inspect certain papers in the case, wrote Mr. Allen:

"Any action with an incriminatory tendency which may have been taken in the case of Capt. Robert Rosenbluth was instituted by the department of justice and is a matter over which the war department has no control and one in which it has no real interest. Consequently it would be contrary to a rule of long standing to permit Capt. Rosenbluth to inspect personal files of another officer for the purpose of clearing his name."

Charge "Persecution."

During the last year a steady campaign—whether organized or not is not known — charging racial persecution has been carried on by Jewish papers and organizations. The New York Jewish Tribune printed a statement that Gen. Cronkhite was pushing the case so he could remove the letters "S. I. W." from his son's tomb in Arlington cemetery. It explained "S. I. W." meant "self-inflected wound" and was placed on the tombs of suicides. As a matter of fact, there are no such letters on the tomb and Maj. Cronkhite is buried at West Point.

Other canards have appeared against Rosenbluth and against Cronkhite. Senators Carter Glass and David Reed are pushing a move for a congressional investigation. Senator Glass announces he is certain Cronkhite was murdered. Rosenbluth's friends also are calling for congressional investigation. Congress has no punitive powers, but in investigating the acts of government departments might bring out all the evidence.

The department of justice says it has no fear of such an investigation, but feels that the only real ending of the case can come through a trial. Rosenbluth refuses to stand trial.

Rosenbluth's reasons for refusing to

FOR FLOWER SHOW



Miss Helen Ehlers is shown among a mass of blooms, which with thousands of other flowers, will be on display during the Chicago Spring Flower show.

The first public appearance of Mayor William E. Dever probably will be made a week from Monday evening, when he is expected to open the spring flower show in the Broadway armory. This was announced yesterday at a meeting of the program committee of the Woman's National Farm and Garden association, which is in charge of the opening day of the show and the general program throughout the week. Exhibits from the private conservatories of Louis F. Swift, D. Mark Cummings, Clyde M. Carr, J. Ogden Armour, and others will be featured the opening day.

ASKS ARREST OF MATE SHE AVERS HAS THREE WIVES

Believes He Has Made Fourth Alliance.

Declaring that her husband is a "professional marrier, with a wife in every part of the country," Mrs. Edward F. Hoffman, wife of the former vice president of the Industrial Investigating corporation, 431 South Dearborn street, yesterday appealed to Assistant State's Attorney William F. McLaughlin to begin search for Hoffman, who disappeared from his home, 2901 North Harding avenue, three weeks ago.



EDWARD F. HOFFMAN.

Hoffman has been married to three different women during the last few years, according to Mrs. Hoffman, and on no occasion has he taken the trouble to obtain a divorce from any of them.

Planned to Elope, She Says.

When he was last seen in Chicago, she said, he was making arrangements to elope with his stenographer. The latter has not been seen recently, she added.

"I was married to Hoffman in Boston in 1913," the woman told Mr. McLaughlin. "We lived there for a while, and then moved to Chicago. He had just been discharged from the army. I did not know at that time that he already had two wives. He told me as much during the heat of a quarrel in our home several weeks ago.

"He said he was married to a woman he called 'Grace' in Kansas City in 1909. He lived with her for a year or so, and then deserted her to join the marines. While in Boston two years later he married Anna Heffering, 111 B street. Three years later he left her and married me.

Sought in Los Angeles.

"On one occasion I discovered him embracing his stenographer in his office. I told him he would have to stop or I would get a divorce. A few days later he disappeared. I found he bought a compartment to Los Angeles."

Mr. McLaughlin notified Los Angeles police to watch for Hoffman.

JACK CARNEY, 25 YEARS WORKER ON PRESS, IS DEAD

"Jack" Carney, for more than twenty-five years a familiar figure in the newspaper world of Chicago, died in St. Anne's hospital yesterday from pneumonia at the age of 42. He had been ill only a few days.



JOHN F. CARNEY. [Scholl Photo.]

Carney, who was known probably to every newspaper man in Chicago, started as a reporter and later had charge of the night tube service of the City Press association, superintending the transmission of copy to the various newspapers.

He is survived by three brothers and one sister. Funeral services will be held from his home, 1337 North Hamlin avenue, on Tuesday, and afterwards at Maternity church.

CECIL, LEAGUE ADVOCATE, WILL ARRIVE APRIL 14

Lord Robert Cecil, of England, who will come to Chicago to speak under the auspices of the Chicago Council on Foreign Relations in Orchestra hall on Monday afternoon, April 16, will arrive here from New York on Saturday evening, April 14.

While here he and his party will be the guests of Geo. F. Porter, 1336 North State street, and Dr. Geo. S. Isham, whose residence is next door at 1340 North State street.

Lord Cecil will speak at the Orchestra hall meeting on "The League of Nations and International Coöperation."

Victor Elting is president of the Council on Foreign Relations, headquarters of which are at 35 North Dearborn street.

HUNT LOONEY AS 3 ROCK ISLAND AIDS GO TO 'PEN'

Rock Island, Ill., April 7.—Search for John Looney, fugitive publisher of the Rock Island News and said to be the king of the underworld there before the state commenced its vice probe, will be the next move in the clean-up of Attorney General Brundage, it was said today, following the conviction of Mayor Harry M. Schriver, Former Chief of Police Tom Cox and Lawrence Pedigo on charges of conspiracy to defeat the state anti-gambling laws and protect organized vice. The three were sentenced to from one to five years at Joliet.

The state announces that the Bill Gabel murder case will be the next tried and in this Looney, now a fugitive from justice, is under indictment for first degree murder along with Cox and Pedigo, Joe Richards, alias Joe the Gadget, and Walker, a Negro. Richards and Walker have also fled.

A total of sixty-eight persons were indicted as a result of the state's vice crusade and several of these are expected to plead guilty and throw themselves on the mercy of the court now that Cox, Schriver and Pedigo, said to be leaders of the vice ring, have been convicted.

LEGION DAY TO BE CELEBRATED HERE ON NEXT FRIDAY

"American Legion day" is to be observed in Chicago next Friday, when legionaires of the city will stage a demonstration. National Commander Alvin M. Owsley will be present and will talk to business men and legionaires at a luncheon at the Hotel La Salle. Charles G. Dawes will preside.

After the luncheon the guests will go to Fort Sheridan, where Col. Owsley will present colors to the Fort Sheridan post of the American Legion. The regular troops will be paraded for the ceremony. In the evening Col. Owsley will address the alumni banquet of the Beta Theta Phi fraternity at the Drake hotel.

Record Missionary Drive to Be Directed in Chicago

Beginning with a conference here from May 17 to May 23, the greatest missionary campaign since the Crusades is to be directed from Chicago during the next two years, it was announced yesterday by a committee of local bankers, churchmen and evangelists, headed by Albert M. Johnson, president of the National Fire Insurance company. The meetings will be held at the Gospel tabernacle, Clark and Halsted streets, presided over by Paul Rader, president of the Christian and Missionary Alliance in the United States and Canada.

DEATH NOTICES

IN MEMORIAM.

CORDELL—Russell Cordell. In loving memory of our darling boy who passed away 14 years ago, today.
MOTHER, FATHER AND SISTERS.

LAUGHLIN—Elizabeth Laughlin. In loving memory of our wife and mother, who passed away April 8, 1922. Oh, how often do we wander to a grave not far away, where we laid our dear mother just a year ago today; in the midst of pleasure we are blue, a smile on our face but our hearts ache, aching and longing, dear mother, for you.

MENDELSOHN—Jacob L. Mendelsohn. In sad and loving remembrance of our dear brother, who departed this life April 8, 1916. Gone but not forgotten. May his soul rest in peace.

McLEAN—Philip Spence McLean. In loving remembrance of our dearly beloved son and brother, Philip, who entered into his eternal rest two years ago today, April 8, 1921. LOVING MOTHER, HARRY AND BROTHERS, GEORGE AND ROBERT.

WORLEY—Lester Worley, in cherished and sacred remembrance of a most devoted husband and loving father, who passed into life eternal April 8, 1921. Your devotion, love and kindness, the beautiful memory you left behind never to be forgotten.
YOUR LOVING WIFE AND DAUGHTER.

ADAMS—Alma Earle Adams, dearly beloved wife of Charles F. Adams, and mother of Earle, Leroy, Charles Bobb, Alma E., at her residence, 1052 Balmoral-av., April 6. Funeral services Monday at 1:45 p. m., at Graceland chapel. Green Bay, Wis., papers please copy.

ANDERSON—Ada C. Anderson, at the home of her daughter, 2021 W., 110th-st., wife of A. M. Anderson. Formerly member of the county board. Mother of the late Charles L. Anderson, Mrs. James Bradley, Mrs. Elizabeth Plowaty, Mrs. Dorothy Paglen, Mrs. Mabel Cuthbert, William, Harold and Walter Anderson and Mrs. Gertrude Kintzinger. Funeral services Monday, April 9, 2 p. m., from daughter's residence. Interment Mount Hope.

BECKERMAN — Fredericka Beckerman, nee Brown, at 1110 George-st., April 6, aged 78 years, beloved wife of the late Henry and fond mother of Rev. Frank Beckerman of Denver, Colo., and John Beckerman of Kansas City, Mo. Burial from chapel, 2838 Lincoln-av. Funeral notice later.

BIGGS—Margaret J. Biggs, April 6, age 40 years, beloved wife of Ralph S. Biggs and mother of Mrs. May Miller and August W. Prassel. Funeral Monday, April 9, at 2 p. m., from brother's residence, 2335 Winnemac-av. Burial Rosehill.

BOETTCHER—Ernest Boettcher, April 7, 1923, at his home, 533 Deming-pl. Notice of funeral later.

BRACKEN—Jennie P. Bracken, beloved mother of Fred, Olaf, Palmer and Mrs. Clara Krainik. Funeral Tuesday, April 10, at 2:30 p. m., from chapel, 3315 Fullerton-av., to Mount Olive cemetery. Members of Alice chapter No. 561, O. E. S., Noraks Kvinda Foreening and Court Protection No. 28, U. O. F. For information phone Belmont 6878.

BRADY—Mrs. E. W. Brady passed away at her late home, 2219 Winnemac-av., Friday, April 6, 1923. Funeral service Sunday at 3 p. m. at residence. Interment Davenport, Ia.

BULLARD—Frances V. Bullard, nee Smith, aged 36 years, beloved wife of the late Capt. Albert F., daughter of the late George B. Smith of Detroit, Mich., fond mother of Mrs. Louise B. Bloss and George A. Bullard. Funeral services from chapel, 2701 N. Clark-st., Tuesday, April 10, at 3 p. m. Interment Rosehill. Detroit (Mich.) and Kansas City papers please copy.

BURNS—Christina Burns, April 7, at residence, 3829 Flournoy-st., beloved wife of the late John, mother of Samuel, William and Mrs. Margaret McCormick, sister of Mrs. Margaret Boyle. Funeral Tuesday, April 10, at 1:30 p. m. Interment Graceland.

CARNEY—John F. Carney, beloved son of the late John and Catherine, nee Ryan, brother of Patrick, James, William, Mae and the late Thomas and Edward Carney. Funeral Tuesday, April 10, 1923, at 9:30 a. m., from his late residence, 1337 N. Hamlin-av., to Maternity B. V. M. church, North and Monticello-avs., where solemn high mass will be celebrated, thence by autos to Mount Carmel cemetery. Member of Annunciation court No. 58, Catholic Order of Foresters. For information call Brunswick 2625.

CASSIDY—Barney Cassidy, late of 1100 N. Wells-st., remains at chapel, 1004 N. Wells-st. Funeral Monday at 9 a. m. to Immaculate Conception church, where high mass will be celebrated; member of Steamfitters' Protective association, No. 597.

COFFIELD—William J. Coffield, at Denver, Colo., beloved husband of the late Anna Coffield, nee Morris, fond father of Mrs. Callahan, Mrs. Holmes, Mrs. French, Florence, Lillian, and Charles Coffield. Funeral Tuesday, 9:30 a. m. from late residence, 4715 N. Western-av., to Queen of Angels' church, where high mass will be celebrated. Interment St. Boniface.

COOLIDGE—Anna Hall Coolidge, widow of Timothy Wellington Coolidge, April 7, at her home. Services 4 p. m., Sunday, April 8, 1434 Olive-av. Interment Cincinnati, O.

COOPER—Cyrus Roswell Cooper, suddenly, at Chicago, formerly auditor for General Film and Famous Players. Funeral and burial will be cared for by friends.

CRANE—Joseph V. Crane, beloved husband of Susie Hall Crane; brother of John F. and Nan Crane, and the late Mary A. King. Funeral Monday at 9:30 a. m., 1117 Prattblvd. to St. Ignatius church. Interment Calvary.

EICHBERG—Louis Eichberg, 432 Roslyn-pl., suddenly, April 7, beloved son of Mrs. Mina Eichberg. Funeral notice later.

EIERDAM—Salome Eierdam, beloved widow of Jacob Eierdam and mother of Fred, Phillip and John Eierdam, Mrs. Bertha Mingston, Katherine Eierdam, Mrs. Mary Gerry, Jacob and the late Charles and Emma Eierdam, at her residence, 6803 Anthony-av. Funeral at residence, 2:30 p. m. Monday, April 9th. Burial at Oakwood.

ERICKSON—Ruth Elizabeth Erickson, nee Dahlgren, April 7, 1923, beloved wife of Axel T. Erickson, fond sister of Walter. Funeral Tuesday, April 10, at 2 p. m., from late residence, 1110 Oakdale-av. Interment at Rosehill cemetery.

FINNEGAN—Olga S. Finnegan, nee Sistek, aged 36 years, suddenly, at residence, 4036 N. Keystone-av., dearly beloved wife of Judge Philip J. Finnegan, loving mother of Phyllis Jean, fond daughter of Mrs. Jennie Sistek and sister of Charles A. Sistek. Funeral notice later.

FITZSIMONS—Catherine Fitzsimons, nee Masterson, beloved wife of late Michael; mother of Thomas, Michael, John, Mrs. William J. Howarth, Mrs. Robert Ranquist and late May. Funeral Tuesday, 9 a. m., from residence of daughter, 816 W. 54th-pl., to Visitation church, where high mass will be celebrated; interment Mount Olivet. For reservations call Yards 0602. Members of Visitation court, No. 55, W. C. O. F., will meet Monday evening at 816 W. 54th-pl. S. Harmon.

FORREST—Mrs. Blanch Forrest, age 74, sister of Mr. W. S. J. Powell, mother of Mrs. C. A. Pierce, Mr. A. W. Forrest, Mr. R. G. Forrest, and Mrs. H. H. Stone. Funeral Monday, April 9, at 2:30 p. m., from chapel, 2701 N. Clark-st. Interment Rosehill.

FORREST—G. E. Blanche Forrest, nee Powell, fond mother of Violetta Pierce, Ariel Forrest, Robin Forrest, Gracie Stone, and sister of Walter Powell. Mrs. Forrest lived in Chicago fifty years; was living with her daughter, Gracie, 1168 41st-st., Milwaukee, when she died, April 7, 1923. Interment Rosehill. Notice later.

FRANK—Martin G. Frank, beloved son of Edward M. and Sadie, brother of Aaron M., April 7. Funeral services from chapel, 750 W. North-av. Monday, April 9, at 2 p. m. Interment Rosehill. Lima, O., papers please copy.

GILCHRIST—Maria Gilchrist, nee Greer, April 7, 1923, wife of the late Thomas Gilchrist, fond mother of Mrs. Amelia Henry, grandmother of Maude, George, Grace, and Richard Henry. Funeral services at residence, 7042 Princeton-av., Monday, April 9, at 1230 p. m. Interment at Oakridge.

GUDICKSEN—Erick Zacharias Gudicksen, April 6, aged 45 years. Funeral Monday, at 3 p. m., from chapel, 3154 N. Clark-st. corner Fletcher. Interment Rosehill.

HALL—Rose Edna Hall, wife of E. H. Hall of 629 Park-av., Wilmette, mother of Albert, Marion, Donald, Robert and Helen. Funeral services Monday, 11 a. m., at chapel, 1911 Central-st., Evanston. Interment Lake Mound cemetery, Zion City. Burial from chapel, 2838 Lincoln-av. Funeral notice later.

HEISER — Irene Virginia Heiser, aged 20 years, beloved daughter of George and the late Mary, nee Furman, fond sister of the late Anna, Edward and Eleanor. Sister-in-law of Mrs. Helen Heiser. Funeral from late residence, 3643 Bosworth-av. Monday, April 9, 1923, at 9 a. m., to St. Andrew's church. Interment St. Adelbert's cemetery.

HERMANSON—Anna Hermanson, April 7, at her residence, 2065 N. Kedzie-blvd., dear mother of Berent Hermanson, beloved daughter of the late Guva Haagenstad, fond sister of Ole, William, and Morten Haagenstad, grandmother of Marie G. Hermanson. Funeral Tuesday, April 10, at 3 p. m., from chapel, 3419 N. Clark-st. Interment Graceland. Remains at the home until Sunday p. m.

HILL—James H. Hill, at Chandler, Ariz., beloved husband of Katherine, nee Kennedy, father of Joseph F. and Lester J. Burial at Streator, Ill., April 9, at 2 p. m.

HURD—George C. Hurd, son of Mr. and Mrs. G. A. Hurd. Funeral was held at 3 p. m., Saturday, April 7, at Episcopal church, Webster Grove, Mo.

JOHNSON—Louise Christine Johnson, aged 63 years; 1938 N. Lawndale-av.; beloved wife of Gustaf Johnson, fond mother of Clifton and William Johnson, sister of Mrs. Anna Calhoun. Funeral Monday, April 9, 2:30 p. m., from Swedish Mission church, Fairfield-av., and La Moyne-st. Remains will lie in state at church, 2410 West North-av. Interment at Mount Olive.

KAUSER—George W. Kauser, April 6, at his residence, 3527½ Broadway, beloved husband of Elsie, fond father of Elsie and Ellen, brother of Alice and Benjamin. Funeral 1:30 Monday from chapel, 3176 N. Clark-st. Interment private.

KELLY—Thomas F. Kelly, 6333 St. Lawrence-av., beloved husband of Winnifred Kelly, nee Ward; father of John, Joseph, Thomas, Grace, Mrs. E. A. Scott, and the late May, brother of John and Bernard Kelly; member of Calumet council No. 632, K. of C. Funeral Monday, 9:30 a. m., to Holy Name church. Interment Calvary. For seats call Hyde Park 0663.

KELLEY—Thomas Kelley Sr. of Calumet council, No. 632, Knights of Columbus. Members are requested to assemble at his home, 6333 St. Lawrence-av., Sunday evening, April 8, at 8 p. m.
J. M. CUSICK, G. K.

KING—Sarah King, nee Moore, beloved wife of Louis C. King, daughter of the late Garrett and Sarah Moore, sister of Mrs. Bridget Stamm and the late Mrs. Elizabeth Walsh. Funeral Monday, 9:15 a. m., from chapel, 4313 W. Madison, to Holy Family church. Interment Calvary.

LANGFELD—Louis Langfeld, April 7, 1923, dearly beloved husband of Elizabeth Langfeld, nee Dour, fond father of Leona, Louis, Clarence, Anthony, and Marcella, brother of Charles, John, Minnie, and Josephine. Funeral Tuesday, April 10, at 9:30 a. m. from late residence, 1425 Melrose-st., to St. Alphonsus' church and St. Boniface cemetery.

LEIDER—Helena Leider, nee Johannes, April 5, aged 64 years, dearly beloved wife of Nicholas, fond mother of Mary, John, Peter, Leo, Adolph, Rose and Herbert Leider and Mrs. Anna Remus and sister of Mary Weinsheim, Margaret Watry, Anna Thomes and Hubert Johannes. Funeral Monday, April 9, at 9:30 a. m., from late residence, 1816 Farragut-av., to St. Gregory church. Interment St. Boniface cemetery.

LUCAS—Jacob Lucas, April 6, in his eighty-fourth year, beloved husband of Julia A. Lucas. Funeral Monday, April 9, at 2 p. m. from his late residence, 1134 N. Dearborn-st. Interment Graceland cemetery.

MANTYNBAND—Mary Esther Mantynband, nee Goodkind, beloved wife of the late Solomon A., fond mother of Mrs. Rose Herman, Mrs. Cecelia Lyons, Max, and Louis. Funeral Monday, April 9, at 2 p. m. from late residence, 913 Lawrence-av., to Rosehill cemetery. Please omit flowers. Los Angeles, San Francisco, and New York papers please copy.

McELLIGOTT—Thomas G. McElligott, husband of the late Mary Storen, father of Sadie, the late John F. and Thomas F., James, and Marie, brother of Minnie E., Mrs. P. J. Cooney, Mrs. C. E. Morris of Maywood, Mrs. A. T. Bagley of Los Angeles, Cal. Funeral from chapel, 425 E. 61st-st. Notice later. For information call Wentworth 5829.

MATHEY—Jacob Mathey, husband of the late Catherine, nee Weber, father of Ferdinand N., William J., Aloysius J. brother of Mrs. John, at Alexian Brothers' hospital, April 7. Funeral from late residence, 38 W. 114th-st. Tuesday, April 10, 9 a. m., to St. Nicholas church, thence by autos to St. Mary's cemetery.

MEINHARDT — Lottie Meinhardt, nee Godschalk, beloved wife of George; member of Germania chapter No. 552, O. E. S. Funeral Monday, April 9, 2:30 p. m., from late residence, 841 N. Lockwood, to Waldheim cemetery.

MILANDER—Julius Henry Milander [Henry Heiner], March 31, 1923, and the remains laid to rest in the Westgate cemetery, New York papers please copy.

MINOGUE—Margaret Minogue, April 6, 1923, of Orleans-st. Funeral Monday 9 a. m., from the residence of her sister-in-law, Mrs. Bridget Minogue, 2123 Bissell-st., to Saint Dominic's church. Interment Calvary.

MUELLER—Christina Mueller, nee Erdmann, aged 72 years, April 6, beloved wife of John Mueller, mother of Emil, the late John, Mrs. Martha Miller, Mrs. Carolina Crites, Mrs. Christine Lutz, Mrs. Wilhelmine Baubert, Carl and Walter, sister of Mrs. Dina Seichert. Funeral Monday, April 9, 1:30 p. m., from late residence, 1835 W. 60th-st., to St. Martini Lutheran church. Interment Bethania cemetery. Los Angeles papers please copy.

MURPHY—Thomas Murphy, beloved brother of James Murphy. Funeral Monday at 9 a. m. from 1816 W. 22d-st., to St. Pius' church. Autos to Mount Carmel. For reservations call Canal 4810.

McCARTHY — Michael C. McCarthy, beloved husband of Annie E. Bain McCarthy, fond father of Mary, Florence and Justin McCarthy. Funeral Monday, April 9, 1923, at 9 a. m., from his residence, 2355 S. Central Park-av., to Blessed Sacrament church. Interment at Mount Carmel. Member Blessed Sacrament Court No. 184, C. O. F., Daniel Dowling council, K. of C., and Sign, Scene and Pictorial Painters' local union. Ed. 6830.

McDOUGALL—Thomas McDougall, April 7, 1923, at his home, 600 N. Pine-av., Austin, father of Donald McDougall. Interment Warsaw, Ill.

McMULLEN—Frank L. McMullen, April 4, 1923, at Kansas City, Mo., beloved husband of Emma McMullen, at residence, 70 E. 48th-st., until Monday a. m. Funeral services at chapel, 63d and Harvard, Monday, April 9, at 2 p. m., under the auspices of St. Bernard commandery, No. 35, K. T. Interment at Mount Hope.

NACHTWAY—Julia Fischer Nachtway, beloved wife of Albert A. Nachtway, fond mother of Gertrude N. Sheckler. Funeral Monday, April 9, at 2:30 p. m., from residence, 214 N. Catherine-av., La Grange, Ill.

NELSON—Dr. George A. Nelson, April 6, husband of Ida C. Nelson, nee Olson, father of the late Dr. George A. Nelson Jr., brother of James E., Harry and Elva Nelson. Member of the D. C. Cregier lodge, No. 643, A. F. & A. M.; Washington chapter, No. 43, R. A. M.; Oriental consistory, S. P. R. S., and Medinah temple, A. A. O. N. M. S., and Jefferson Eagle council, No. 381, Royal League. Funeral Monday, April 9, at 2 p. m., from late residence, 715 Wisconsin-av., Oak Park. Interment Rosehill.

NELSON—Christina Nelson, aged 84 years, April 6, 1923, beloved mother of Anna C., Andrew M., Charles, Gustav A., Victor W., and John L. and Mrs. Edward A. Price. Funeral from her late residence, 6254 Greenview-av., Monday, April 9, at 2 p. m. Interment at Rosehill.

NICHOLS—Frederick A. Nichols, suddenly, April 6, 1923, at his home, 4041 Ellis-av., beloved husband of Ursula Crowell Nichols and father of Margaret Nichols Vilas. Funeral notice later.

NOVAK—James J. Novak, Lyons, Ill., April 6, 1923, member of Chicago Federation of Musicians, beloved husband of Ella Novak, fond father of Eleanor, Dorothy, James and John; brother of Joseph J., Dr. Frank J., John J., Edward J., and Louis Novak and Anna Hermanek. Funeral Monday, April 9, at 2 p. m., from chapel, 5606 W. 25th-st., Cicero, to Bohemian National cemetery. For seats call Lawndale 2263.

OBERG—Elmer R. Oberg, beloved son of Emily and Charles, brother of Carl, Leroy, Mildred Oberg, and Ellen Petersen. Funeral from residence, 628 W. Garfield-blvd., Monday, at 2 p. m.

OLSON—Victoria C. Olson nee Johnson, aged 54 years, beloved wife of John Olson, loving mother of Herbert, Edward, Ethel, Clarence, and Birdie Olson, fond sister of Mrs. Anna Underwood, Mrs. Charles Johnson, and Mrs. Martin Johnson. Funeral Monday, April 9, at 1:30 p. m. from residence, 2254 N. Sawyer-av., to Grace church, Wrightwood and Kimball-avs., at 2 p. m. Interment Rosehill. Member of Companion court, New Monitor No. 427, I. O. F.

O'BRIEN—Minnie O'Brien, nee Griffin, beloved wife of James, mother of Thomas, Louis, Edward, Dorothy, Joseph, and Richard O'Brien. Funeral Monday, April 9, at 9:30 a. m. from late residence, 327 S. Richmond-st., to Our Lady of Sorrows church. Burial Mount Carmel. Information, Kedzie 2394.

O'DAY—James E. O'Day of El Paso, Tex., April 4, beloved son of Maria, nee Heaney, fond brother of John, Thomas, William, Frank, Joseph, Daniel, and Mrs. John Corcoran. Funeral Monday at 9 a. m. from brother's residence, 7615 Emerald-av., to St. Leo's church, autos to Calvary. For information call Stewart 9700.

O'NEILL—John A. O'Neill, April 3, San Diego, Cal., beloved husband of Anna O'Neill, nee Duffy, brother of Mrs. George E. Moore and Emmet O'Neill. Body will arrive Sunday, 9:30 a. m., on Santa Fe road. Funeral Monday, 9:30 a. m., from the residence of Thomas E. Duffy, 411 E. 48th-st., to St. Anselm's church, where high mass will be celebrated. Interment Mount Olivet.

POWELL—Thomas W. Powell, father of Mrs. Anna Gallagher, Mrs. Katherine Blakely, Mrs. Minnie Sweet. Funeral Tuesday from residence, 6131 Michigan-av., high mass at 9:30, St. Anselm's church. For information call Yards 0124.

REICH—Mrs. Ernestine Reich, beloved mother of J. Reich S. Reich, the late Jennie Deutsch, and Mrs. Stella Sondel. Funeral Monday, April 9, at 1:30 p. m., from chapel, 934 E. 47th-st. Interment Mount Isaiah.

RICHARDS—Ethel M. Richards, at her residence, 9635 S. Robey-st., daughter of late Llewelyn Richards and Sarah Richards, sister of Florence and Mrs. George F. Campbell and late Llewellyn Richards Jr. Funeral services 2 p. m. Monday, April 9, from late residence. Interment Graceland.

ROSE—Lucy Rose, beloved mother of George, Edgar, Ormond, Willis, Jesse, and Fred. Services at chapel, 4543 Ravenswood-av., Tuesday, April 10, 1923, at 2 p. m. Interment Rosehill.

RUMSTICK—Barbara Rumstick, nee Klien, beloved wife of the late Henry, age 67 years; fond mother of Minnie Smith, Emma Parker, Kathryn Thurnblad, and the late Anna Lindgren. Funeral Monday at 2:30 p. m. from late residence, 5820 N. Paulina-st. to Rosehill Mausoleum chapel.

SCANLAN—Teresa M. Scanlan, nee Lawler, beloved wife of the late John F. Scanlan, fond mother of J. Tone, Joseph E., Mort, James J., Mollie, Catherine, Mrs. Teresa Hurtubise, Mrs. Maude Rowan, sister of Joseph Lawler. Member of Married Ladies' sodality, Holy Family church, and Third Order of St. Francis. Funeral from her late residence, 4333 Indiana-av., Tuesday, April 10, at 9:30 a. m., to St. Elizabeth's church. Interment Calvary.

SCHAAF — Rachel Schaaf, nee Herschler, April 6, beloved wife of the late Gustav Schaaf, fond mother of Clarence Schaaf and Mrs. W. S. Rosenfield. Services Monday, April 9, at 9:30 a. m., from chapel, 936 E. 47th. Interment at Graceland.

SCHILLINGER—Fred A. Schillinger, age 27, middle of April 5, son of Mr. and Mrs. G. A. Schillinger, 3033 Logan-blvd., brother of Roy, G. A. Jr., Ernest, and Walter, and Mrs. Helen Bott. Funeral services at chapel, 5329 Milwaukee-av., 2 p. m. Monday, April 9. Interment at Union Ridge.

SCHUSTER—Martha A. Schuster, fond mother of Ralph A., Fred J., Albert J., and Mrs. Lillian Dwyer. Funeral from residence, 3702 Ward-st., Monday, 10 a. m., to St. Andrew's church, where solemn requiem mass will be celebrated. Interment Calvary.

SHAW—Frederick E. Shaw, beloved son of Mrs. Sadie Humphrey, brother of William, George and Evelyn Shaw. Funeral Monday, April 9, at 10 a. m., from residence, 1049 Grand-av., to Mount Olive.

STEDMAN—Dr. John J. Stedman, April 5, age 92, at his home, 8956 Commercial-av., beloved husband of Nettie, dear father of Mrs. Walter Denby, Toledo, Mrs. C. Finley, Portland. Service Monday evening, April 9, 8 p. m., at the home. Interment Tuesday, La Porte, Ind. Please omit flowers.

STEVENSON—Matilda Stephenson, beloved daughter of Emma M. and the late Arne Knudson; sister of Martin, Oscar, Christ, and Carl; member of Ladies' Society Minole, Mizpah chapter, O. E. S., No. 549; Maranatha shrine, W. S. J. No. 19; Ladies of G. A. R., No. 97; Nat'l Daughters of G. A. R., S. S. D. Fortress, No. 1; Elite Rebekah lodge, No. 2; Tuscaloosa council, No. 181; degree of Pocahontas, Int'l O. R. M. Funeral services Tuesday, April 10, 1:30 p. m., at

DEATH NOTICES

N—Mary Jane Wilson, April 7, 1923, of the late Proctor M., dearly beloved ter of Edith C. French, Belle W. Bleth-Proctor E. and Lallie Wilson. Funeral e at chapel, 2701 N. Clark-st., Monday 30 p. m. Interment Graceland.

G—Robert B. Young, April 7, 1923, at home, 23 N. Lotus-av., Austin; beloved and of Mrs Sydney Young; father of Ella, and Grace Young. Funeral day, 3 p. m., from St. Barnabas' ch, Washington-blvd., near Kildare-av. ment Rosehill. Please omit flowers. ber King Oscar lodge, No. 855, A. F. M.; Siloam commandery, No. 54, K. Shipping Clerk's council, Royal ter.

CARD OF THANKS.

ARRY WISH TO EXPRESS MY SIN- thanks to all relatives and friends the beautiful floral offerings and the expressions of sympathy in the bereavement of my beloved wife, Mrs. Grace ffle. I especially desire to thank the Jacob Pister for his consoling words. BENJAMIN STRAFFLE.

CEMETERIES.

AGO'S MOST BEAUTIFUL CEMETERY. MOUNT GREENWOOD. er $200,000 Care Funds in Trust. fully improved lots to select from. Halsted 11th-st. cars to entrance. Telephone Bev. 0190.

OSEHILL CEMETERY. lots sold with FULL, perpetual care. Desirable lots at moderate prices. e available in magnificent mausoleum. 4340. 5800 Ravenswood-av Edgr. 0714.

SALE—BY OWNER, SIX GRAVE LOT, entrance Montrose cemetery. Address Tribune

SALE—2 BEAUTIFUL LOTS IN OAK- e cemetery at 2-3 present value; must cash at once. Wabash 0790.

TED—TO BUY — SPACE FOR 2 OR graves in Calvary cemetery. Edgr. 5699. 4441 Dover-st.

SALE—CHOICE 12 GRAVE LOT, FAIR- nt Cemetery, Section 4. Address F G

UNDERTAKERS.

C. H. JORDAN & CO. ral directors in Chicago 60 years. Michigan-av. 612 Davis-st., Evanston.

MONUMENTS.

UMENTS HALF PRICE—OPEN DAILY 8 p. m., Sun. 10 to 5: free rlr. Mad- Mon. Wks., 1202 Madison. Mon. 3403.



$5.00 Special
MAGNOLIA WREATHS
With a cluster of fresh flowers
28 inches in diameter
A. Lange
FLORIST
79 East Madison St. Tel. Central 3777
Flowers sent to any destination at any time

MONUMENT
Mausoleum or Headstone
ected Anywhere by the Old and Reliable
HAS. G. BLAKE CO.
ill be correct and durable. Free Booklet
st. 108 N. La Salle St. Main 0115
orks: 83ds and 67th Sts. Hyde Pk. 0170

All is grandeur at Hursen's'

en's 3 "funeral- e among the wonder- icago. Each is a palace, mansion elegance. Many to have funerals held at any n's 3 establishments, instead because of their *magnificent* eir facilities for even the *ls*, their exclusive compart- ng-rooms for societies and their *uplifting environment!*

e is no reason why are in sorrow should to be thrust into a place crushingly small, dark, de- desolate! There has been a nst the undertaking "shop," s *in every neighborhood* in

moment you step one of Hursen's 3 mes" you feel something forting in the broad spaces, lifting in the mellow-lighted bout you. *Your soul rises! e! There is light!*

one of Hursen's in- rules that Hursen- from *one-third to one- ges made elsewhere.* Hursen legance are never sacrificed. ty far excels any hitherto merica—without exception. *of course!*

Hursen's
ESTABLISHMENTS:
t Avenue WELlington 1724
om Belmont "L" Station
adison Street WEST 0100
east of Western Ave.
higan Ave. CALumet 4030
by south of 18th St.

t Funeral Director

CAPTOR OF MORON 'MONSTER' GIVEN $100 HERO PRIZE

Quarry's Razor Failed to Awe Policeman.

For the arrest of an alleged moron, armed with a razor which was smeared with the blood of his latest victim, THE TRIBUNE awards Patrolman Jeremiah J. Curtin $100. The award is the thirty-ninth since this newspaper began its monthly bravery awards to policemen, firemen, and life savers, in January, 1920.

Curtain's quick action on meager information brought an end to the activities of Julius Cholly, 7021 Wood street, a man of huge stature, and referred to by the women who identified him as a "monster." Soon after his arrest Cholly, who is the father of nine children, was identified by both Mrs. Ellen Horaites, 8507 Bishop street, and Mrs. Frieda E. Brainard, 8108 South Winchester avenue, as the man who attacked them.

Dozen Women Attacked.

Cholly's arrest followed reports of more than a dozen attacks on women in the ill lighted neighborhoods of the south and southwest sides of the city.

Mrs. Horaites was attacked in the vicinity of 84th street and Ashland avenue shortly before 9 p. m. March 10. During her struggle with her assailant he drew a razor and slashed her several times on the checks and neck. Her screams frightened him away and Mrs. Horaites was taken to the office of a physician at 78th and Halsted streets for treatment.

Shortly before this occurred Patrolman Curtin, while traveling his post between Racine and Western avenues, met Alton P. Brainard, 8108 South Winchester avenue, who informed the policeman that his wife had been attacked by a burly individual, who appeared to be an Italian, at 79th and Marshfield avenue.

Faces Cop with Razor.

Brainard gave Curtain only a slight description of his wife's assailant and the policeman hurried to the intersection of 79th street and Marshfield avenue. When he reached Ashland avenue he saw a man of unusual stature hurrying north on Marshfield, which in that vicinity is unlighted.

Curtin took after him and when the man turned on him with a razor in his hand the policeman drew his revolver and ordered the man to throw up his hands. The big man did so, but as he raised his hands he threw the razor into the prairie.

On searching the man, Curtin found in his pocket a shiny piece of gas pipe, so fashioned that when its elbow was buried in the palm of a large hand the pipe gave the appearance of the barrel of a nickel plated pistol.

Recovering the razor, which was stained with blood, Curtin reported to the station and was told of the attack on Mrs. Horaites. A patrol wagon took the man to the physician's office at 78th and Halsted streets, where Mrs. Horaites was receiving first aid. There she positively identified Cholly. Later he was also identified by Mrs. Brainard.

Cholly was held to the grand jury on two charges on March 29 under bonds of $4,000.

Two Get Honorable Mention.

Two heroic deeds by policemen at fires during March are given honorable mention by THE TRIBUNE.

About 7 p.m. on March 19, Patrolman Frank J. Dwyer of the West North avenue station rescued Mrs. Sophie Mashen, an aged woman, from a burning building at 2745 West Chicago avenue. Dwyer had to crawl on his hands and knees through a smoke filled hall and up a flight of stairs to drag her to safety.

On the morning of March 9 Patrolman Andrew Wodarczyk of the Cottage Grove avenue command rescued Mrs. Mary Lanergan from the second floor of 332 East 24th street, and when driven back by the flames from the front staircase, went to the rear of the building and climbed a drain pipe in an attempt to rescue another woman. Wodarczyk fell when the pipe broke, fracturing his left elbow.

BLAST STARTS $40,000 FIRE.

Fort Worth, Tex., April 7.—Five residences located on Hurley avenue burned at noon today with a loss of $40,000. Explosion of an auto pump engine handicapped the firemen and gave the flames a chance to spread.

HERO FOR MARCH



Policeman Jeremiah J. Curtin awarded The Tribune's $100 hero prize for month of March because of daring capture of moron.

MINER SLAIN IN MYSTERY; FOUND HANGED TO TREE

The body of Frank Rammage, an Oklahoma miner who was on his way to Chicago to invest his savings, was found hanging from a tree on a farm near Coal City, Ill., yesterday under circumstances which, the Grundy county authorities say, indicate one of the strangest murders on their records.

Rammage, a foreigner whose real name is believed to be Rammiencs, was hanged with two pieces of wire, consisting of one barbed piece attached to a noose of small cable wire.

His hat lay in a field 250 yards away, one shoe was twenty yards in one direction, and his coat lay an equal distance in another.

An empty pocketbook, believed originally to have contained a large roll of bills, was hidden under the house of Arthur Staman, on whose farm the body was found. The authorities attached no suspicion to Staman.

Staman told Sheriff Mack that Rammage had come to his house about 11 o'clock Friday night.

"He knocked on my window and placed a big roll of bills against it," said Staman. "I opened the window a little and he told me that two Negroes were following him and he wanted a gun. He offered me $250 for any kind of firearm, but I didn't have one, and he went away."

In tracing Rammage's movements, the county officials found he had got off a Chicago and Alton train at Braidwood and had requested the station agent to have his hand baggage, which he left on the train, held for him in Chicago.

His footprints were found leading up to Staman's house. Alongside them were another set of footprints and the marks of wagon wheels.

An inspection of the tree from which the body was hanging convinced the officials that Rammage had not climbed it and hanged himself.

In Rammage's pockets were several deeds to Oklahoma mining land and letters written in a foreign language believed to be Lithuanian. One letter was unmailed and was addressed to Mrs. Bessie Rammiense, 812 25th place, Chicago, but no one of that name could be found there. First citizenship papers taken out by Rammage at Wilburton, Latimer county, Okla., on Feb. 23, 1923, also were found.

Staman discovered the body when he got up yesterday morning. It was within thirty yards of his house.

Slayer of Relative Is Held on Murder Charge

Although exonerated by a coroner's jury, George McCluskey, 627 West 43d street, who shot and killed his brother-in-law, Joseph J. Kline, when the latter attacked him with a knife, was arrested yesterday by the Stock Yards police and charged with murder. He was held in bonds of $10,000.

DOCTOR SLAIN; TWO FRIENDS HELD.

Hemphill, Tex., April 7.—Dr. M. W. McCown, 50, was shot and killed here late last night in front of his home and Jerry Holbert, a farmer and lifelong friend of the dead man, is in jail with his son charged with the killing.

FIND MAN SHOT TO DEATH NEAR RIVER FOREST

The body of a well dressed man, shot through the head, was found yesterday lying under a tree on the banks of the Des Plaines river near River Forest. Underneath the body was spread a bed of newspapers and close at hand lay a revolver. Chief Frank W. Laatz of the River Forest police declared the man a suicide.

Marks of identification had been carefully removed, except laundry marks and a stencil in the man's hat. The shirt bore the marking "J. W. B.," the hat the initials "J. J. W." The body was clad in a dark overcoat of good material, a blue coat and vest, with black trousers, white shirt with dark stripes, blue knit tie, and black shoes and socks. An empty purse, a small comb, and a pair of tortoise shell rimmed glasses were the only articles found in the pockets.

A theory that the man might be Lewis E. Larson, missing Chicago realtor, was set aside by relatives of the missing man, who declared the body was not his. The body was taken to Dreschler's undertaking rooms at 1116 West Lake street, Oak Park.

Finding of the body today preceded a verdict of suicide while temporarily insane which a coroner's jury returned in the case of George W. Krauser, a former associate of Larson in Willoughby & Co., loop realtors. Krauser was found shot dead in his home at 3527 Broadway last Friday.

Emmanuel Loeb Battles Court Bailiff; Arrested

Emmanuel Loeb, 69 years old, head of Emmanuel Loeb & Co., lithographers, with offices at 223 West Jackson boulevard, was arrested yesterday on a charge of resisting an officer as the result of a battle with Municipal Court Bailiff Lewis Beiger. The row took place in the company's offices when the bailiff called to serve a writ of replevin.

CHILDREN GAIN LENIENCY FOR BOOTLEG WOMAN

Her four small children secured a lenient sentence yesterday for Mrs. Anna Karbinski, 3349 West 35th street, charged with having intoxicating liquor in her possession and with operating a still. Judge Peter H. Schwaba fined her $200 and costs and placed her on probation for six months.

George Wilson, 2147 West Congress street, formerly a policeman, was held to the grand jury in bonds of $1,000 on a charge of extortion. He was accused of having, by threats of arrest, extorted money from a number of persons whom he found manufacturing moonshine.

Two raids, one on the soft drink parlor of Jacob Piller, 634 Willow street, the other on 220 West Erie street, revealed the presence of a large quantity of wine and moonshine.

HANG TEXAS MURDERER.

Alpine, Tex., April 7.—Harvey Hughes, 23, of Detroit, Tex., was hanged here this morning for the murder of C. H. Rogers, of a prominent pioneer Travis county family, on Jan. 24, 1922.



Grand Pianos for every home
—or Inner-Players

THE popularity of the Grand Piano today is unquestioned.

When you come here to select your Grand Piano, you are shown, side by side, many models of many makes. You'll find here the celebrated Mason & Hamlin, the Conover and the Cable—all in a variety of styles and sizes to meet every need. Here, also, are other Grands as low as $585

If you are going to move and contemplate the purchase of a small grand for the new home—

We Will Move Your Old Piano Free

Here is our plan: Trade in your present old piano. We will make you a liberal allowance on it and give you a due bill for its full value.

You may select now or when you are settled in your new home a beautiful new Baby Grand, a new model Upright or a fine, carefully built Cable-made Inner-Player Piano.

Good Uprights Exchanged for Grands

Kroeger & Sons, eb	$ 85
J. P. Hale, eb	235
Knabe, mah	260
A. B. Chase, wa	265
Baldwin, eb	285
Everett, mah	

CABLE
Piano Company
Home of the celebrated Mason & Hamlin
Cable Corner Wabash and Jackson

Mandel Brothers
Men's Shops, Second Floor

Week of Special Clothing Values

Presenting a Group of Offerings in Good Clothes that Should Interest Every Man Needing a New Suit, Topcoat or Gabardine

Of Supreme Importance Are These Three Lots of All Wool

Hand Tailored 2-Pant Suits

$35 $39 $48

These three lots represent the utmost in style, quality and value at their prices. Each group includes suits of all-wool tweeds, cheviots and worsteds. In the assortment you will find one, two, three and four-button coats in plain or sport models. Carefully selected patterns and every suit tailored to meet our exacting high standard. Single and double breasted styles for both men and young men and for men of more mature years. Men of every age, of every taste and of all proportions can be fitted and satisfied from these three big lots of fine 2-pant suits at these three popular prices.



© Langham Clothes
Made by Leopold, Chicago

"Langham" Tailored Silk Lined Suits

With Two Pairs of Trousers

$55

We achieved something out-of-the-ordinary in getting these suits to sell at $55. Made of exceptionally fine imported and domestic woolens; body and sleeves are lined with high grade silk; and the tailoring is of such a high order that many custom tailored garments cannot equal it in quality. Men's and young men's new spring models—a splendid assortment of rich new patterns as well as plain colors—suits of distinctive appearance and unusual value. *Second Floor, Wabash.*

Topcoats, Whipcords, Gabardines

Extraordinary Values—Priced at

$26.50 and $35

Top coats in box back and belted models; light and dark patterns; plain and raglan shoulders in slash or patch pocket styles. Herringbones, overplaids, tweeds and solid colors, also plain dark oxfords, full silk lined. Whipcords in several shades of gray and tan, in both plain and fancy back cloths. Gabardines are made in raglan shoulder model with inverted pleat back and all-around belt. The materials in both whipcords and gabardines are shower proofed.

Silk Lined Frock Coats and Vests

$50

Hand tailored of dark oxford cloth, full silk lined with silk sleeves and silk back in vest. All edges bound with silk braid. Thoroughly well hand tailored in a model of the newest design. Every detail is correct and they fit perfectly. The values are exceptional.

Men's 4-Piece Golf Suits, $45

Coat, Vest, Long Trousers and Knickers

This is a practical combination that answers a double purpose—the long trousers for business wear, the knickers for golf, etc. Made of imported and domestic tweeds and homespuns in suitable patterns for sports wear—also of worsteds and cheviots for those who prefer more conservative clothes.

Golf Knickers, $6.50

Men's knickers of wool tweeds in colorings and patterns most suitable to garments of this style. Black and white, tan and white mixtures, also dark colors. Excellent values offered at this price during this event.

High School Suits

With Two Pairs Long Trousers

$25 and $35

Cut in proper proportion for youths of 15 to 20 years and exceptional values at these prices. Made in the new spring models, Norfolk and sport styles with wide bottom trousers. An extensive range of spring patterns in light colors as well as blue and blue with pencil stripes. Suits with plenty of snap and dash for up-to-date young fellows. *Second Floor, Wabash.*

Mandel Brothers' Superba Shoes for Men Are Well Made of Selected Stock—See the New Spring Oxfords at 6.50 and 8.50

First Floor, Wabash.

BEGIN REVELRY AS YOLANDA'S WEDDING NEARS

Italian Royalty Gathers for Event Tomorrow.

BY CLAIRE ALEXANDER.
[Chicago Tribune Foreign News Service.]
[Copyright: 1923: By The Chicago Tribune.]

ROME, April 7.—[Tribune Radio.]—The celebration of Princess Yolanda's wedding with Count Carlo Calvi di Bergolo, an Italian, began today. Count Calvi's father, mother, sisters, and brother arrived in Rome this morning. They were received at the station by Prince Humbert. They will be the guests of King Victor Emmanuel and Queen Helena at the quirinal during the three days of festivities. The Duke and Duchess of Aosta, Count Turin, Prince Udine, the Duke of Abruzzi, and other members of royalty also arrived today.

Scores of rooms have been prepared at the quirinal, the king's palace, and Queen Margherita's palaces to accommodate the distinguished visitors. Among the foreign princes who will attend the wedding are Prince Vigo of Denmark and Prince Conrad of Bavaria.

Reception to Diplomats.

At 9:30 this evening the diplomatic corps and court officials were received at the quirinal. The diplomats presented felicitations, personal and on the part of the country they represented.

The bride and groom will receive communion from Mgr. Beccaria, court chaplain, at a private religious service in Paolini chapel, within the quirinal, tomorrow morning.

Mgr. Beccaria will officiate at the wedding Monday morning. The civil part of the ceremony is to be performed by Premier Mussolini.

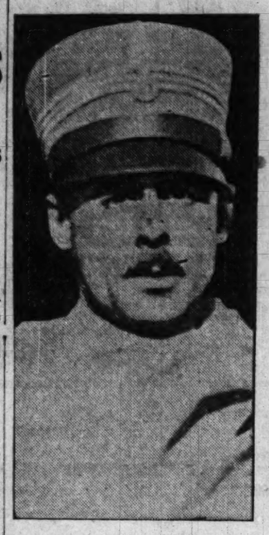
The bride's trousseau, from Italian and French houses, is said to be one of the most beautiful ever made. The bride will go to the altar in a white satin gown, draped with old priceless lace. She will wear no jewels.

Thousands of Gifts.

Thousands of gifts have been received from friends of both families in Italy and abroad. Three large halls in the quirinal are littered with them. The queen mother and Queen Helena each gave the bride a string of pearls. The groom gave her a platinum ring with a sapphire stone. Other precious gifts have not yet been enumerated, but they are roughly estimated to be worth 5,000,000 lire (about $250,000).

The king today gave 100,000 lire (about $5,000) to charity in celebration of the event.

PRINCESS TO WED COUNT



COUNT CALVE DI BERGOLO.
[Kadel & Herbert Photo.]



PRINCESS YOLANDA.
[Kadel & Herbert Photo.]

Jail for Hubby When Wife Says He's Nonessential

"Can you do without your husband for a few days?" Judge John Richardson asked Mrs. Christina Blancher yesterday, when her husband, Charles Blancher, 352 West 37th street, fined $30 and costs for attempting to assault his wife with a knife, confessed his inability to pay. "Easy," said Mrs. Blancher. Judge Richardson there upon sent Blancher to the House of Correction.

POOR HEALTH PROMPTS SUICIDE.

Mrs. Z. Karchner, 50 years old, a stenographer, was found dead in her room at the Kenwood apartments, 6318 Kenwood avenue, yesterday with the gas jets fully open. It is believed she committed suicide while despondent over ill health and financial worries.

AIRPLANE ENGINE GOES 573 HOURS WITHOUT A STOP

Washington, D. C., April 7.—Completion of a record breaking test of a new airplane engine was announced tonight by the navy department.

For 573 hours the machine, known as a "Wright model E-4," ran without a stop with the throttle wide open, and data accumulated during the run indicated "a saving of 90 per cent in the operating cost of aircraft engines of this type." An indication of the remarkable endurance of the new engine will be given, engineers said, by comparison with the types used in the world war, when 100 hours was considered a long run.

The engine was built by the Wright Aeronautical corporation of Paterson, N. J. During the test it would have covered at the usual cruising speed maintained by the navy at sea a distance of approximately 60,000 miles, or two and half times around the world at the equator.

2,000 ACRES OF DUNES SELECTED FOR STATE PARK

Years of planning and effort culminated yesterday in selection of 2,000 acres in the heart of the Indiana dunes country, to be set aside as a state park and insuring the preservation of the wild beauty of the region, unequaled in this country.

The National Dunes Park association, at its annual meeting at Gary, recommended to the Indiana dunes park commission that the site start one-quarter of a mile west of Waverly beach and extend three miles east along Lake Michigan, taking in the three principal sand mountains.

Plan to Raise $1,000,000.

W. T. Gleason, president of the association and general superintendent of the United States Steel corporation mills at Gary, announced at the meeting that a movement had been launched in Chicago to raise $1,000,000, matching the recent appropriation of the Indiana legislature, and making possible the purchase of an additional 2,000 acres adjoining the site proposed.

The sixty acre tract of the Prairie club of Chicago, on which an elaborate clubhouse has been constructed, is included in the section which it is proposed to purchase, and Frank Bedley, representing that organization, was informed that the club's land will be condemned if they are not willing to sell.

Inspection Set for April 28.

On April 28 the Indiana dunes commission will make a tour of inspection of the tract recommended for purchase and will not officially announce its decision until that date, although the action taken by the National Dunes Park association was at the request of the commission and is regarded as tantamount to a definite conclusion.

BANKER'S DAUGHTER FREED.

Mrs. Martha Poppenbarger, 23 years old, daughter of a New Boston, Ill., banker, charged with larceny from a loop department store, was placed on six months' probation yesterday after making restitution.

HERO OF SEA



DONALD T. M'DONALD.

Donald T. McDonald, 5817 South Maplewood avenue, is one of five members of the ten United States submarine S-11 who have been commended by the government for "exceptionally meritorious conduct" in connection with efforts to bring medical aid to a sick seaman, marooned in a boat in Provincetown harbor, Feb. 15, last.

The men, in a small boat, battled a northwest storm in reaching the shore and returned with a physician to aid George Winn, the sick engineer.

Trails, Then Loses Man Who Robbed Him of $500

Robbed of $500 in an elevator in the State-Lake building yesterday, Timothy Keeler, connected with Chicago offices of the B. F. Keith vaudeville exchange, trailed one of the men he suspected of picking his pocket to the elevated railroad and thence to South Central Park avenue and West Roosevelt road. There he lost him without having during the whole journey seen a policeman whom he could summon to assist him.

JEWELS WORTH $3,000 STOLEN.

Theft of jewels valued at $3,000 from the apartment of Mrs. Anthony Ettinger at 6803 East End avenue was reported yesterday. The robbery took place some time late Friday night.



"DeLuxe" The Bedspring LUXURIOUS

Have You High Blood Pressure?

The constantly increasing number of people who suffer from high blood pressure is truly alarming. Physicians advocate complete bodily and mental rest and relaxation as the best means of lowering blood pressure.

But they point out that complete relaxation is impossible on the ordinary bedspring. It is not built to fit the human body. It therefore causes discomfort and the mental irritation which increases blood pressure.

To relieve such conditions the Rome *De Luxe* Bedspring has been scientifically designed. It molds itself to every curve of the body, and does not sag into great spine-twisting hollows. The result is absolute bodily comfort, and mental tranquility—the prime requisites for restful, relaxed sleep.

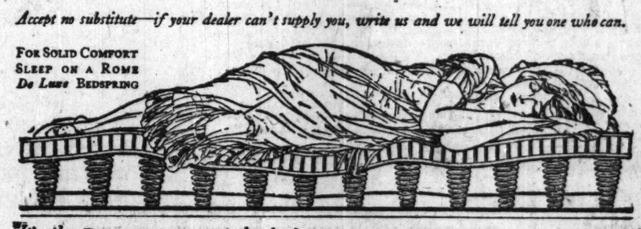
Ask for Rome *De Luxe* at your dealer's today. It is interchangeable—fits either wood or metal beds.

Write for our book "Sleep and Its Relation to Health." It's free.

KINNEY-ROME COMPANY - CHICAGO

Accept no substitute—if your dealer can't supply you, write us and we will tell you one who can.

FOR SOLID COMFORT SLEEP ON A ROME *De Luxe* BEDSPRING



"It's the BEDSPRING, not the bed or mattress, that makes all the difference"

DONCHIAN Furniture Co.

THREE STORES

$98 "Donchian-Made"



WHEN you buy furniture you buy it for "keeps." But genuinely good furniture need not cost as much as you might expect—which we prove by offering this luxuriant Sofa at a mighty reasonable price. Perfect construction, a product of our own factories. To be had in a choice selection of Silicia coverings. Complete with bolster and pillows as shown, $98. Chair to match, $48. *Same Suite also made in velours, mohairs and tapestries.*



COXWELL CHAIR
In Silicia covering with loose cushion seat. Must be seen to be appreciated. Made in our own shops. Specially priced at $45
Also made in mohair, tapestry, and velour.

Exhibition and Sale of Newer Furniture Styles

Italian Renaissance Dining set with two-tone carvings. Choice of tapestry or damask seats. Table and 6 Chairs, $139. Other pieces to match.
72-inch Buffet, $145; China Cabinet with paneled doors, $85; Serving Table, $79.

COME to look at the new styles in furniture that we are showing this Spring! You need have no idea of buying to learn what is new—and the prices. We call your attention especially to the new Gothic Sofa and Chair, very unique and different. Sofa, $265; Chair, $125.

Louis XVI Bedroom Set of two-tone inlaid Walnut with dull gold trimmings. To see it is to admire it. Bed, $100; Dresser, $155; Vanity, $175; full size Chifforobe, $125; Night Table, $27.50; Chair, $22; Rocker, $22.50; Bench, $22.

New Arrivals RUGS New Patterns

OUR Spring shipments have just arrived and among them are some of the famous M. J. Whittal domestics. We have priced them all far lower than their quality would admit. They are real bargains and ready at the most opportune time.

DOMESTICS		ORIENTALS	
Whittal's Anglo-Persian, 9x12	$135	Chinese Rugs, about 9x12	$259
Royal Wiltons, 9x12	$ 69	Chinese Rugs, about 27x54	$ 22
Royal Wiltons, 27x54	$7.75	Arak Rugs, about 8x10	$169

You Can Always Do Better at Donchian's

BRANCH STORE	MAIN STORE	BRANCH STORE
701-709 W. Washington Blvd.	29-31 S. Wabash Ave.	2241-49 W. Madison St.
Near Union St.	Bet. Madison and Monroe	Near Oakley Blvd.

Madison St. Store Open Mon., Thurs. & Sat. Evenings Till 10 P. M.

DAMAGED
Piano Sale
Of New and Used Pianos
At Prices That No Piano Buyer Can Afford to Miss

Another Cut of 20% Discount for the Next 2 Days

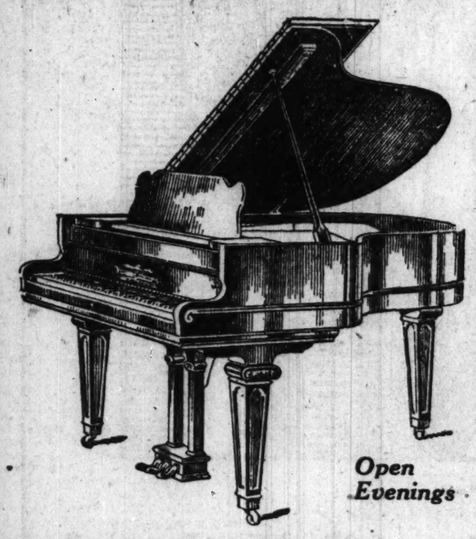
This sale may possibly close Tuesday night, April 10th, at 10:30 P. M.

IN ORDER to CLOSE out the BALANCE of these WONDERFUL bargains, we will make a 20% discount. Now, what we want is the ROOM for our NEW STOCK; that is the REASON we will not stop at ALMOST ANY OFFER.

HERE IS THE WHOLE TROUBLE: The CARPENTERS and DECORATORS just GOT through REMODELING our STORE, and during that TIME we had a great many NEW and USED pianos on the FLOOR, and after making every EFFORT to keep the PIANOS NICE, there was a GREAT number DAMAGED. Some are SCRATCHED and others are just MARRED a little. We have made up our MIND to let EVERY ONE of these PIANOS go at a big discount. Among the lot you will find SUCH well KNOWN makes as VOSE & SONS, STEINWAY, HALL & SONS, CHICKERING, CONOVER, KIMBALL, POOLE, BRADBURY, CHASE BROS. and many others too numerous to mention.

LISTEN: We will take your Piano, Talking Machine, or any musical instrument you may have as cash payment on any piano or Player-Piano we may have in stock.

FREE IN YOUR HOME 60 DAYS
COME IN AND ESTABLISH A LITTLE CREDIT
OPEN EVENINGS DURING THIS SALE



Open Evenings

You will find this beautiful grand piano, one of our latest styles, in the cut above, among these sale pianos. Fully guaranteed for twenty-five years.

Notice: The prices on grand pianos for the next two days. We will make a wager that there isn't a house in the United States that will duplicate these prices.

$695	GRAND PIANO	Good Condition	Now	$237
750	GRAND PIANO	Beautiful Piano	Now	295
825	GRAND PIANO	Splendid Shape	Now	345
975	GRAND PIANO	Like New	Now	399
1050	GRAND PIANO	Concert Piano	Now	427

NOTICE the extra cut in prices on Player-Pianos.

$475	PLAYER-PIANO	Mahogany Case	Now	$119
550	PLAYER-PIANO	Oak Case	Now	166
600	PLAYER-PIANO	Mahogany Case	Now	225
650	PLAYER-PIANO	Oak Case	Now	245
750	PLAYER-PIANO	Mahogany Case	Now	295
850	PLAYER-PIANO	Mahogany Case	Now	345

FREE! 50 Rolls of Music With Each Player.

NOTICE—Free in Your Home 60 Days
BY HAVING A NEW PIANO IN YOUR HOUSE FOR 60 DAYS you can have a PIANO EXPERT or PIANO TEACHER test the PIANO, and if not ABSOLUTELY AS REPRESENTED you can return it to us without ONE CENT OF EXPENSE to you. If satisfactory, you can start to make payments as low as $1.50 per week.

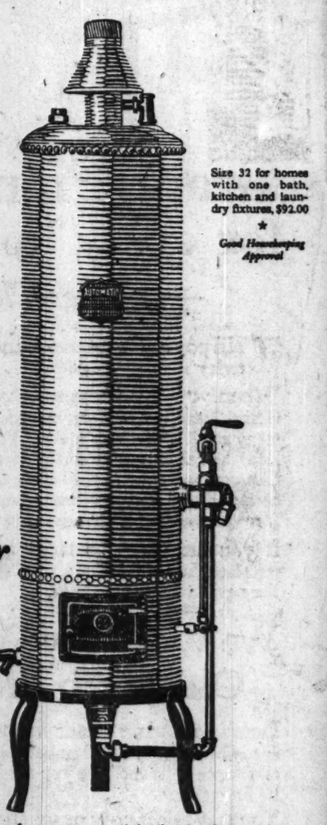
Free Delivery Stool or Bench No Extra Interest

BOSTON PIANO COMPANY
337 S. Wabash Ave. Four Doors North of Van Buren St.
Open Every Evening During This Sale.
ONE OF THE OLDEST PIANO DEALERS IN AMERICA
TELEPHONE WABASH 5153

Think what it means—



INSTANT *hot water*



Size 32 for homes with one bath, kitchen and laundry fixtures, $92.00
Good Housekeeping Approved



This patented Spreader is the heart of Bastian-Morley Heaters. It insures full value from every foot of gas burned and heats quickly by direct contact. The B-M Spreader eliminates coils and line-up troubles

A *Royal Automatic Storage Gas Water Heater* does away with the bothersome tea-kettle. It provides piping hot water every hour of the day or night in kitchen, laundry and bath. *Royal Automatic* service is more convenient and less costly. Thousands of installations in modern homes attest to the absolute safety of *Royal* heaters. Located in your basement, a *Royal Automatic* works day in, day out without attention. Ask your plumber or write direct.

We also manufacture the Marcel Non-Automatic, built on the same principle but without the automatic feature.

THE Royal automatic Storage Gas Water Heater

$92 AT FACTORY *Ready to Install*

BASTIAN-MORLEY CO.
LAPORTE, IND. LOS ANGELES, CALIF.
BASTIAN-MORLEY LIMITED TORONTO, CAN.
World's Foremost Heater Builders

Chicago Showroom—
175 North Dearborn St.

Installed by all plumbers. Stocked by plumbing supply jobbers everywhere.

SUBSCRIBE FOR THE TRIBUNE

OPEN EVERY MONDAY, WEDNESDAY AND SATURDAY NIGHT TILL 10 O'CLOCK

OPEN EVERY MONDAY, WEDNESDAY AND SATURDAY NIGHT TILL 10 O'CLOCK

John M. Smyth Company

Established 1867

Madison East of Halsted

MANUFACTURERS ~ RETAILERS ~ IMPORTERS

OPEN EVERY MONDAY, WEDNESDAY AND SATURDAY NIGHT TILL 10 O'CLOCK

A STORE ECONOMICAL TO BUY FROM

56 YEARS OF GOOD FURNITURE

Drapes Rugs 4th Floor

HOOKED RUGS, 4TH FLOOR

THE KIND OF A STORE PEOPLE LIKE

$312.00

QUEEN ANNE PERIOD BEDROOM SUITE

In Two-Tone American Walnut finish. A suite of this quality retails regularly for considerably more than the prices quoted below. Sold singly or en suite.

Dresser, 48-inch base, Mirror 30x36 inches	$89.00
Chifforette, width 38 inches	69.00
Vanity Dresser, width 48 inches	89.00
Bedstead, full or twin sizes	65.00

$308.00

10-PIECE DINING ROOM SUITE

Italian Design, Two-Tone Antique Walnut Finish. Well constructed and finished, as is all of our furniture. Sold singly or en suite.

Buffet Board, width 66 inches	$69.50
China Cabinet, width 40 inches	46.50
Serving Table, width 40 inches	38.50
Dining Table, top 44x60 inches, 8-foot extension	63.00
Chairs, tapestry seats, each	14.50
Arm Chair	18.00

In addition to the pieces illustrated are 4 side chairs, making 10 pieces in all.

Every Day a Sales Day

AMPLE PARKING SPACE AT SMYTH'S

$6.75 *NIGHT STAND*

$59.75

BEDROOM SUITE SOLID OAK

Finished Golden, Natural or Gray. Strong and sturdy. Will give excellent service. Sold singly or en suite.

Dresser	$19.75
Chiffonier	14.50
Bedstead, full or twin sizes	25.50

$6.75

NIGHT STAND

Golden Oak, Mahogany or American Walnut finishes. Top 16x16 inches, illustrated above.

DOMESTIC RUGS

Wilton Worsted	9x12	$135.00
Wilton Worsted	9x12	125.00
Wilton Worsted	9x12	115.00
Wilton Wool	9x12	76.50
Chenille	9x12	110.00
Axminster	9x12	54.00
Velvet	9x12	48.00

$12.00

MIRROR

Three-panel, polychromed frame. Center mirror, 22x12 inches; mitered mirrors on either end, 10x12 inches.

ORIENTAL RUGS

Sparta	11.10x9.1	$235.00
Sparta	11.3x7.11	190.00
Sparta	11.5x9.4	225.00
Sparta	11.11x9.1	230.00
Sparta	13.9x9.11	275.00

$158.00

"SMYTH MADE" LIVING ROOM SUITE

When you buy Living Room Furniture made in our own shops you are assured that each piece is entirely hand made and of the best possible construction. The Sofa and Chair illustrated are priced in a good grade of either tapestry, velour or damask. Sold separately.

Sofa	$99.00
Chair	59.00

CHINESE RUGS

9x12	$205.00
9x12	230.00
9x12	265.00

SOFA $99.00

CHAIR $59.00

$6.75 *DAVENPORT END TABLE*

Tudor design

Antique mahogany finish.

SHOPPERS ARE BEST SATISFIED AT JOHN M. SMYTH'S

COURTESY GREETS THE VISITOR

Open Every Monday, Wednesday and Saturday Night until 10 o'Clock

Open Every Monday, Wednesday and Saturday Night until 10 o'Clock

BOXING GLOVES REPLACE SILVER SPOONS OF "400"

Rich N. Y. Kids Taught Art of Self-Defense.

New York, April 7.—[Special.]—The wealthy and fashionable residents of Fifth, Madison, and Park avenues are sending their boys to a place where the youngsters learn to take the hard knocks of life—literally.

About thirty sons of New York persons prominent socially attend daily a gymnasium on the second floor of a brownstone residence at 825 Madison avenue, where boxing, wrestling, jiu-jitsu, fencing, and all sorts of "manly arts of self-defense" are taught.

Announces the Battlers.

Fancy hearing the well known announcer begin:

"Ladies and gentlemen, in this corner we have Nathaniel Wales II., weighing thirty-nine pounds, ringside, 7 years old, of Commonwealth avenue, Boston, and Fifth avenue, New York City.

"And in this corner we have Steuart Davis Jr., weighing forty-one pounds, ringside, 8 years old, the pride of Madison avenue, who will meet today in a three round bout for the child championship of the four hundred."

The two youngsters were introduced in such a bout a few days ago in a regular roped arena at the gymnasium with a dozen or more mothers and fathers present. The occasion was "an exhibition of boxing and wrestling by the boys of Mr. Temple's classes."

Act Like Professionals.

Young Nathaniel and Steuart took their respective corners, had honest-to-goodness seconds, and waited calmly for the gong. Imagine a "fight by rounds" description!

Nathaniel's mother, Mrs. Nathaniel Wales of Boston, and Mr. Steuart Davis, a naval officer, watch tensely as their children astound them with an unsuspected ability to take care of themselves. There is no running to mother or father with tears. The little lads are getting stiff bumps and blows, which sometimes bring bloody noses and mouths. But they are grinning through it all!

"The remarkable part of the exhibition to me," Mrs. Wales said afterwards, "is that those boys can learn to control their temper so well even while fighting. And the knocks do not seem to hurt them at all!"

Wins Bible Class Contest Prize



[TRIBUNE Photo.]

George Bly, president of the Drexel Park Presbyterian Bible class, receives silver loving cup given as a prize for the class having the best attendance record in a contest in which fifteen churches were entered. Left to right: George Bly, John Bain, teacher of the class, and R. M. Espliel, vice president.

N. Y. METHODISTS DEMAND PROBE OF WHERE FUND GOES

New York, April 7.—Demands for an inquiry into expenditures for missionary and administrative purposes were voiced today by delegates to the New York Methodist Episcopal conference after Dr. Morris W. Ehnes, treasurer of the Council of Boards of Benevolence of Chicago, had been questioned regarding disposition of the church's $18,500,000 apportionment.

On a motion made by Dr. Fields Hermance of Ossining, N. Y., a committee of three from each of the four districts of the church was appointed to consider the matter and to report to a secret session of the executive board on Monday.

The motion was made after Dr. Ehnes had been questioned regarding an expenditure of $865,000 for the "committee on conservation and advance." The Rev. Dr. Raymond L. Forman of St. Paul's church, New York, asked if the sum was not wasted.

Criticism of expenditure of the $18,500,000 apportionment was expressed by the Rev. Dr. Arthur Thompson of Fordham church, the Bronx, who said that members of his church had resigned when they discovered the amounts spent for staffs in charge of mission work in the churches and for similar purposes.

AMUSEMENTS

SHUBERT CENTRAL VAN BUREN NEAR MICHIGAN MATS. THURS. & SAT.

"ONE OF THE BIGGEST HITS IN TOWN"

UP THE LADDER

BY OWEN DAVIS

"ONE OF THE BEST COMEDIES THAT HAS COME TO CHICAGO IN YEARS" EVENING AMERICAN

BAKULE CHORUS IN AMERICA TO SING ITS THANKS

New York, April 7.—Here to show what the help given to them has really meant, thirty-five crippled boys and girls from the slums of Prague, Czecho-Slovakia, with gratitude on their faces and songs in their hearts, disembarked today from the steamer Volendam.

Treading in the paths of their ancestors, the wandering minstrels of central Europe, these children, organized into the Bakule chorus, will give their first American concert at Carnegie hall Wednesday night. They come disavowing a trip for money or for propaganda, but to show they have well used the money sent them by the Junior American Red Cross.

Takes Children from Streets.

The school was founded by Frantisec Bakule, who was an instructor in a children's sanitarium before the war. In the conflict the school lost all government support and its wards were forced into the alleys and gutters of Prague until Bakule, with nothing but a purpose, obtained a barn and instituted a new home.

One of the main financial contributors to the school during the war was a boy, then 15 years old, born without arms and destined for beggary, who was picked up from the streets by Bakule and taught to make fancy toys with his feet and toes.

Children Sell Toys.

The other children sold the toys and the institution survived until after the war, when the aid of the Junior Red Cross could penetrate to the Czechs.

The Bakule chorus of twenty-four girls and eleven boys is one of the famous choral organizations in Europe. Its programs mainly are folk songs.

The children were accompanied here by five attendants.

WEALTHY YOUTH IS FOUND SLAIN IN FREIGHT CAR

Philadelphia, Pa., April 7.—[Special.]—The body of a youth believed to be George B. McAllister, 19, of Woodbury, N. J., son of the late George McAllister, wealthy Philadelphia commission merchant, was found in a freight car at Hamilton, O., yesterday. The authorities believe he was murdered after being robbed.

In the young man's pockets were found an identification card, his photograph, and several letters to Frank R. Powell of the Devereaux school for boys, Berwyn, Pa., of which he was a student.

According to Woodbury police, McAllister had been in poor health lately and a month ago left the school for a vacation in Norfolk, Va., where he had friends. He is said to have had a large sum of money with him.

LIQUID HYDROGEN IS PRODUCED IN TEST AT CAPITAL

Washington, D. C., April 7.—A small quantity of frozen hydrogen and about two quarts of the same element liquified were produced today at the bureau of standards in a successful test of liquifying apparatus conducted by Prof. C. W. Kanolt.

This represented the result after chilling many thousand cubic feet of the gas down to a point close to absolute zero, at which heat is entirely absent. The frozen hydrogen was described as similar in appearance to snow, while the liquid was colorless.

In order to liquify the gas a temperature of 253 degrees centigrade—about 420 degrees Fahrenheit—below zero had to be attained. The hydrogen ice began to form a few degrees lower, about 430 degrees Fahrenheit below zero. All the low temperatures were produced by expanding the gas itself after it had been compressed under pressure of 3,000 pounds per square inch.

Summer Cottage 554

20 ft. x 30 ft.



BUILD IT YOURSELF

With One Helper in Two Weeks

Large living room, kitchen, three bed rooms and a very large veranda—an ideal place for outdoor dining room or sleeping quarters. Porch easily screened.

Act now—occupy it this summer

Build it yourself or with inexperienced labor—only need a hammer. Simple blue prints make erection easy. No worry about shortage of anything as all the lumber cut-to-fit ready to nail in place, windows, doors, hardware, nails, roofing, paint, etc., come complete in one shipment. Satisfaction or money back. Ten other designs, $262 up to $1115. Write today for free booklet No. [illegible]

The ALADDIN CO., BAY CITY, MICHIGAN

Also Mills and Offices at Wilmington, North Carolina; Portland, Oregon; Toronto, Ontario

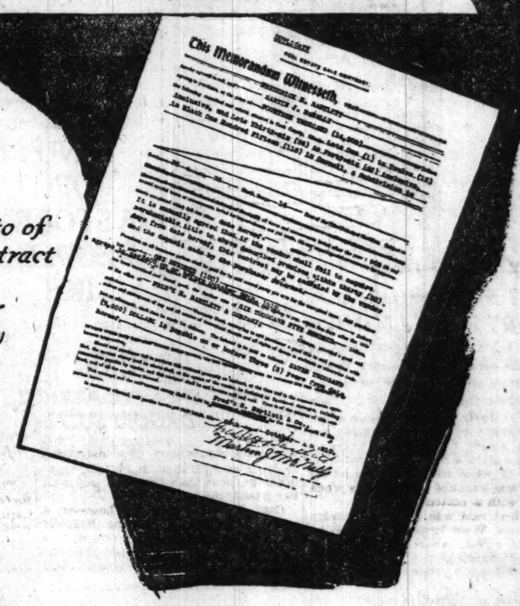
$125,000 Profit



These 5 lots with 18 more adjoining lots—Sold to Mr. McNally in 1911 for $14,000—on easy terms by FRED'K H. BARTLETT & CO.

This newspaper clipping tells the story

Here is a photo of the sales contract that made $125,000 for Martin J. McNally



Note: This Advertisement is well worth reading

More Than 1000% Profit On A Bartlett Investment

Follow Bartlett! In the last twenty-five years Frederick H. Bartlett has platted and sold out more than 100 subdivisions in the city of Chicago—besides many suburban tracts; he has distributed over 75,000 lots to homebuilders and investors. His wide knowledge of Chicago and expert judgment of real estate values has enabled him to use his great cash buying power once more—for the benefit of Chicago investors—400 of them. In the face of the present general stampede for building lots—and business frontage—and before prices reach prohibitive levels, Mr. Bartlett opens

CENTERFIELD

7½ Miles from the Loop

Almost as Close to the Loop as Egewater Beach, Actually as Near as Jackson Park and Columbus Park—with Good Transportation

This is the last subdivision in Chicago so close to the loop; 400 lots representing 400 opportunities to profit by the development of a restricted brick building addition within the reach of the greatest number of Chicago's large population.

A Chicago City Lot, $375

Section Line Business Lot, $775
Section Line Business Corner, $2550

Please consider these prices for a moment. You probably live farther from the loop than these lots are located. Compare the value of vacant property in your own neighborhood with $375 per lot. Looks cheap! It is cheap! It is 700% cheaper than the average price of real estate the same distance from the city hall.

Let Chicago Work for You on Our Easy Terms

You Can Use $100 Cash

Leave the balance of your money in the bank and pay off the price of these lots out of your future savings. Terms have been arranged to meet the requirements of the average man or woman. The only condition that will keep this opportunity away from you is that you fail to send in the coupon soon enough. Follow the example of Martin J. McNally—Act Now!

All Titles Guaranteed by Chicago Title & Trust Company. No Interest the First Year

Be Among the First 400 to Mail the Coupon

Fredk H. Bartlett Realty Co.
NOT INC

ENTIRE SIXTH FLOOR—69 W. WASHINGTON ST.

"Chicago's Largest Real Estate Operators"

FRED'K H. BARTLETT REALTY CO., Not Inc.,
69 W. Washington St., Chicago.

Please register my name, without obligation, for full details about Centerfield.

Name .....

Address .....

RUSNAK BROS



4-Day LAMP SALE

Positively Below Wholesale Prices—

$24.75 COMPLETE

Polychrome Bases in Genuine Metal Leaf Gold —Exquisite Carvings.

$19.75 COMPLETE

Shades in New Oval Shape—Covered in Gold Braid and Net—Lined in Gold and Rose Silk.

MONDAY, Tuesday, Wednesday and Thursday will be big days at Rusnak's. Hundreds of Lamps, as illustrated, will be placed on sale at prices which are without a doubt only about half of the regular selling prices prevailing elsewhere for such high grade merchandise.

These Lamps are all fresh and new, the very latest Polychrome, finished in Genuine Metal Leaf Gold, with exquisite carvings. The large Shade is 24 inches. Both Shades are in the new Oval shape, made of Silk, decorated with Gold Net and Braid, and have Gold and Rose linings, giving a charming diffusion of light.

Don't let this opportunity slip by. Remember the days of this sale.

Four Rooms of Furniture $535.00

Newlyweds and prospective housewives will find unequaled charm, quality, good taste and economy in our four room outfits at $535.

Consisting of the Following Pieces:

LIVING ROOM—3-piece Overstuffed Suite, Mahogany Davenport Table, Polychrome Floor Lamp, Wilton Velvet Rug.
BEDROOM—Burl Walnut Suite—Dresser, Chiffonette, Bow-End Bed and Rug.
DINING ROOM—Italian Suite—Table, 5 Side Chairs, Arm Chair and Rug.
KITCHEN—Porcelain Top Table, 2 White Enamel Chairs.

Convenient Terms May Be Arranged

RUSNAK BROS' 3 BIG STORES:

1393-95 Milwaukee Ave. Near Lincoln St. | 2646-54 W. North Ave. Near California Ave. | 501-11 N. Cicero Ave. 2 Blks. South of Chicago Ave.

Open Thursday and Saturday Evenings

WEEKS REFUSES TO DROP QUIZ ARMY'S SCAN

Says Publicity R... on Military Serv...

Washington, D. C., April [illegible].—[Special.]—Secretary of War W... refused to call off the inqu... ordered last week into the circ... leading up to the sensation... $100,000 brought by Capt. ... Edwin H. Randle against ... Conger at San Antonio, Te... leged defamation of char... fact that the suit has since ... drawn will not halt the in... stated.

Exchange of Telegra...

The following telegram wa... by the secretary from Mr. ...

"Am understanding have ... reached here. I desire to wit... request made to you for an ... tion by an inspector general ... quest that no action be taken ... thereon."

Secretary Weeks replied a...

"I regret that it seems nece... me to have a thorough inv... made. It is of much broad... tance than a personal diffe... tween you and Col. Conger. ... cent publicity creates in the ... the people a serious reflection ... connected with the militar... and I wish to know all the ...

Reason for Dropping S...

San Antonio, Tex., April ... veil of secrecy surrounding ... drawal of the suit for $1... Capt. and Mrs. Edwin Randl... Col. Arthur L. Conger, w... back, according to a story i... Antonio Light today, when ... learned the reasons why th... to drop the suit.

Three reasons were give... it was agreed that the m... vestigation being conducted ... Lincoln F. Kilbourne, Ins... the eighth corps area, woul... continued; second, Randle wa... of a transfer to another ... tion, with a position equal ... sponsible; third, Randle also ... sured that the unfavorable ... report submitted by Col. ... would be rewritten.

DRY RAID IN N... NETS $2,000,... WORTH OF LIQ...

New York, April 7.—[Spec... two raids on warehouses toda... Manhattan and the other i... City, federal agents seized pa... $2,000,000 worth of liquor, ma... arrests and with their backs a... wall in Jersey City and wit... revolvers, held a mob at bay ... arrival of police reserves. Ch... agents was knocked unconsci... struck with a cotton hook.

The first raid was on the ... warehouse, West Broadway a... Houston street, where 5,000 ... imported champagne, fancy w... whisky valued at about $2,000... seized.

The raid in Jersey City w... government agents liquors v... more than $50,000, which were ... only after a desperate battle ... eral hundred Italians armed w... cotton hooks and clubs. Hun... stones were hurled at the go... agents. Agent Charles Bruck ... struck on the head with a cot... and was made unconscious. ... taken to the Jersey City hosp...

D...

Paint

Keep Your Flo...
Devoe Marble Flo...
Devoe Mirrolac Sta...
Devoe Floor Paint...

WEEKS REFUSES TO DROP QUIZ OF ARMY'S SCANDAL

Says Publicity Reflects on Military Service.

Washington, D. C., April 7.—[Special.]—Secretary of War Weeks today refused to call off the inquiry he ordered last week into the circumstances leading up to the sensational suit for $100,000 brought by Capt. and Mrs. Edwin H. Randle against Col. A. L. Conger at San Antonio, Tex., for alleged defamation of character. The fact that the suit has since been withdrawn will not halt the inquiry, he stated.

Exchange of Telegrams.

The following telegram was received by the secretary from Mr. Randle:

"An understanding having been reached here, I desire to withdraw my request made to you for an investigation by an inspector general and to request that no action be taken as based thereon."

Secretary Weeks replied as follows: "I regret that it seems necessary for me to have a thorough investigation made. It is of much broader importance than a personal difference between you and Col. Conger. The recent publicity creates in the minds of the people a serious reflection on those connected with the military service and I wish to know all the facts."

Reason for Dropping Suit.

San Antonio, Tex., April 7.—The veil of secrecy surrounding the withdrawal of the suit for $100,000 by Capt. and Mrs. Edwin Randle against Col. Arthur L. Conger, was turned back, according to a story in the San Antonio Light today, when it was learned the reasons why they agreed to drop the suit.

Three reasons were given: First, it was agreed that the military investigation being conducted by Col. Lincoln F. Kilbourne, inspector of the eighth corps area, would be discontinued; second, Randle was assured of a transfer to another organization, with a position equally as responsible; third, Randle also was assured that the unfavorable efficiency report submitted by Col. Conger would be rewritten.

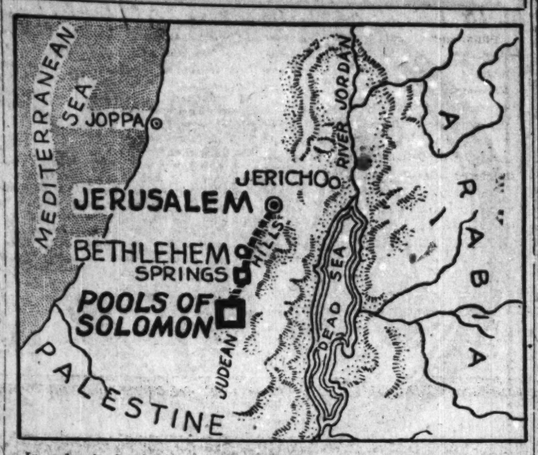
DRY RAID IN N. Y. NETS $2,000,000 WORTH OF LIQUOR

New York, April 7.—[Special.]—In two raids on warehouses today, one in Manhattan and the other in Jersey City, federal agents seized more than $2,000,000 worth of liquor, made seven arrests and with their backs against a wall in Jersey City and with drawn revolvers, held a mob at bay until the arrival of police reserves. One of the agents was knocked unconscious when struck with a cotton hook.

The first raid was on the Dominion warehouse, West Broadway and West Houston street, where 5,000 cases of imported champagne, fancy wines, and whisky valued at about $2,000,000 were seized.

The raid in Jersey City netted the government agents liquors valued at more than $50,000, which were seized only after a desperate battle with several hundred Italians armed with steel cotton hooks and clubs. Hundreds of stones were hurled at the government agents. Agent Charles Brucklaka was struck on the head with a cotton hook and was made unconscious. He was taken to the Jersey City hospital.

JERUSALEM USES SOLOMON'S POOLS



In order to furnish an adequate water supply for Jerusalem, the Pools of Solomon in the Judea hills, built in the time of the famous king or perhaps even before then, have been rebuilt as vast reservoirs and for the first time in its history the city will have a sanitary water supply.

WOMEN'S DEATH IN N. J. LAID TO VENDETTA BAND

Feared One Would Tell of Murder.

New York, April 7.—Authorities investigating the murder of Mrs. Irene Blandino of Jersey City and that of another woman, whose hacked bodies were found in a road on Staten island early yesterday, voiced the conviction tonight that the crime was the result of a vendetta.

Bayonne police officials identified the body of the other woman tonight as that of Miss Ethel Phillips, 17 years old, who lived with her parents in Bayonne. She disappeared from her home two weeks ago, police said.

Detective Captain von Wagner, in charge of the investigation, said he was bending all his efforts toward learning the nature of information possessed by Mrs. Blandino regarding the murder of her first husband, Frank Bongiovanni, who is said to have been the leader of a gang in Jersey City, who was killed with a stiletto.

Told Names of Slayers.

According to Von Wagner, Mrs. Blandino had told intimate friends the names of men whom she suspected of having killed her first husband. This fact became known, the detectives said. Miss McMahon was killed for no other purpose than that she was with her friend, they thought.

Capt. Von Wagner said, however, a careful examination of the body of Mrs. Blandino failed to disclose the usual sign such as members of southern European vendetta bands place upon their victims.

Discard Booze Theory.

Capt. Von Wagner said he had discarded a previously advanced theory that Mrs. Blandino had been killed because she threatened to "squeal" upon a group of Jersey City bootleggers.

Blandino and his assistant, Rosario De Lorenzo, still are held on short affidavits charging homicide, however. Unable to furnish $25,000 bail each, they are locked in the Stapleton jail.

JERUSALEM USES SOLOMON'S POOLS TO STORE WATER

Rebuild Reservoirs of Biblical Days.

JERUSALEM, April 7.—[By the Associated Press.]—The pressure of an electric button put in motion the machinery bringing the waters of the pools of Solomon to the Holy City. It is the consummation of years of work, involving a large outlay and much engineering skill.

Formerly the city had but one small fountain, so that the people were almost entirely dependent upon cisterns, which were often so foul that outbreaks of typhoid and malaria were common.

Use Solomon's Pools.

The military administration under Gen. Allenby discovered springs in the Judean hills, about seven miles south of Jerusalem, and by building a reservoir on a neighboring hill they were able to pump into this and then have the water flow into Jerusalem by gravity. This, however, proved inadequate.

Engineers finally turned their attention to three immense reservoirs a few miles south of Bethlehem, known as Solomon's Pools. Although they bear the name of Israel's great king, they doubtless date from the Herodian period, but they were repaired in the sixteenth century by the sultan, Suliman the Magnificent.

Through Solid Rock.

These pools had been out of repair for several hundred years. Two have been cleaned and recemented and will greatly increase the Jerusalem water supply. The water for these pools is more than three miles further south and over half of this distance it is brought through a tunnel cut through the solid rock.

Aviator Killed When Plane Is Splintered at Dayton, O.

Dayton, O., April 7.—Capt. Richard Derby, 28, Dayton, was killed today when his airplane went into a nose dive and fell 2,000 feet at McCook field. The plane struck a barn and was splintered.



Phone Nevada 5300
When You Clean House!
Your Curtains, Rugs, Furs, Clothes
Will Be Cleaned Like New
the Kraus Loewy Way

A NEWER, *better*, CLEANING PROCESS which cleans spotlessly where others fail! The most delicate *Laces*, the finest silken *Curtains*, the costliest and loveliest *Tapestries*, the most gorgeous *Evening Gowns*, can be sent with confidence to KRAUS-LOEWY, where for 37 years *Expert* Dry Cleaning has been a *life work!* Unlike the old-fashioned Benzine or Naphtha method, now in use by most Cleaners, this PROCESS of ours, perfected in Europe and recently brought over by our *Mr. Loewy* in person, cleans *far better* than anything so far known, and ODORLESS, too! We call it the KRAUS-LOEWY WAY!

A Fleet of 21 Speedy Trucks await your phone call.
They call and deliver anywhere in Chicago or Suburbs!

Furs Cleaned and Stored



FUR Cleaning is our pride! Every effort known to Science is employed here by Men who have made Fur Cleaning their life study. To be *absolutely* SAFE against MOTHS, send your Furs to KRAUS-LOEWY, where, after being cleaned, they will be stored in our specially constructed *Cold Storage Vaults*. Our charges for storage are unusually LOW.

Rugs Cleaned and Stored

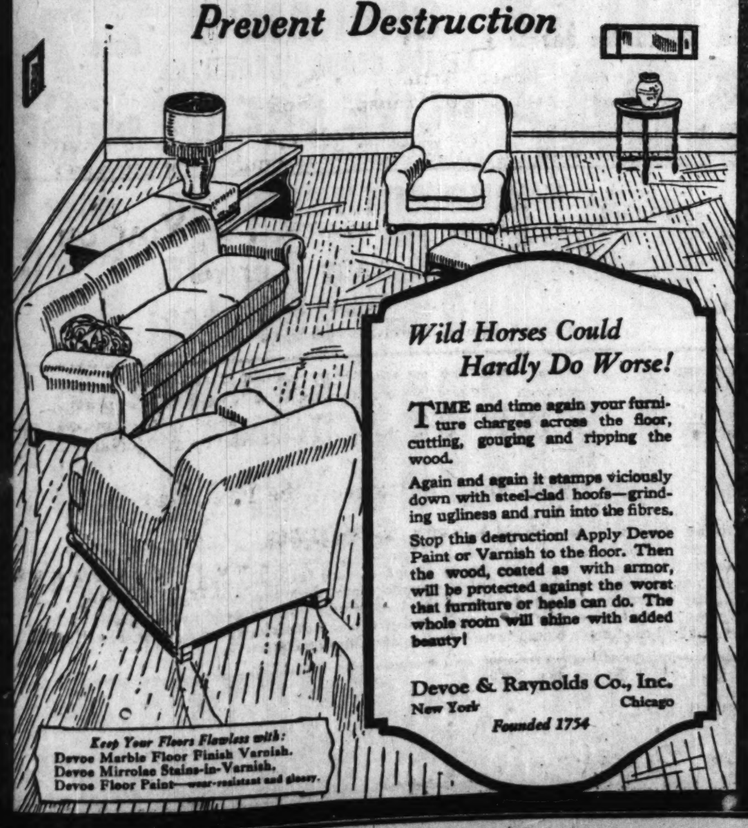
WE know of only *one* standard — EXCELLENCE. Rug Cleaning is a highly specialized ART with us. The *Kraus-Loewy Way* brings out their original colors, imparting a rich luster and restoring the nap. A SAFE PROTECTION against MOTHS for the Summer is to have us clean your Rugs and store them. Our charges are very *moderate*.



Men's Suits and O'Coats, $1.50
Women's Suits, Dresses and Coats, $2.50

Kraus Bros Loewy Co.
Cleaners The House of Quality Dyers
General Offices and Plant: 3517 West Madison Street
5101 So. Michigan Ave. (Corner 51st St.) | 1442 E. 57th St (Near Blackstone) | 711 Sheridan Road (Near Broadway) | 7633 North Paulina St. (Near Howard St.)
Telephone Nevada 5300

DEVOE
Paint and Varnish Products
Prevent Destruction



Wild Horses Could Hardly Do Worse!

TIME and time again your furniture charges across the floor, cutting, gouging and ripping the wood.

Again and again it stamps viciously down with steel-clad hoofs—grinding ugliness and ruin into the fibres.

Stop this destruction! Apply Devoe Paint or Varnish to the floor. Then the wood, coated as with armor, will be protected against the worst that furniture or heels can do. The whole room will shine with added beauty!

Devoe & Raynolds Co., Inc.
New York Chicago
Founded 1754

Keep Your Floors Flawless with:
Devoe Marble Floor Finish Varnish.
Devoe Mirrolac Stains-in-Varnish.
Devoe Floor Paint—wear-resistant and glossy.

SCHOOL BOODLE CASES PUT OFF ANOTHER WEEK

Lundin and Rohm to Seek Separate Trials.

Fred Lundin, Virtus Rohm, and their associates in the $1,000,000 school board boodle case were given another week in which to prepare a defense to the blanket indictment conspiracy charges by Judge Charles A. McDonald yesterday.

The ruling, which continued the opening date of examination of prospective jurymen from April 16 to April 23, was entered after Attorney Clarence Darrow pleaded that even in two weeks it would be nearly impossible to meet charges filed by the state after months of investigation.

First Venire Summoned.

All preliminaries to the trial, with the exception of pleas for severance of trials on behalf of several defendants, have been disposed of and the first venire of 100 talesmen has been summoned.

Lundin, his nephew, Virtus Rohm, and Jens P. Aggerbeck, head of the Aggerbeck Printing company, will seek separate trials, it is known. Among others who have indicated they may take similar action is James C. Michaels, president of the Chest Creek Coal company, recently convicted in federal court of defrauding railroads.

Wilson Gets Separate Trial.

James Wilson, former manager of the same coal company, was granted a severance when Assistant State's Attorney General Marvin Barnhart declared that he would be produced as a state's witness. William Bither, former school board attorney, convicted in another phase of the conspiracy, also was granted a separate trial.

Reports that the defense counsel would move for a change of venue from the local courts were denied by Attorney Darrow.

U. OF W. PLAY IS STUDENT PRODUCT EVEN TO "DROPS"

"Kikmi" the two act musical comedrama which will be presented at the Aryan Grotto temple Monday night by the University of Wisconsin Haresfoot club, is almost entirely an undergraduate affair. The scenery and drops were designed and constructed by two students. The play was written by Henry Scott Rubel. The score was written by three students.

Pirates, sailors, dancing girls from the harem [all popular campus men], a sheik, and American tourists comprise the background of the piece. The climax comes when the hero succeeds in getting his bride on board the S. S. Inscelic and sails for home.

Seats may be ordered from the box office of the Aryan Grotto temple by mail or may be purchased direct.

Ocean Liner Delayed by Strike of Coal Handlers

New York, April 7.—The first disruption of schedules because of the Coal Handlers' clubs four day old strike on the water front was reported today, when the French liner La Savoie had to delay departure because of insufficient coal. The crew of 150 men have been working three days to get 3,000 tons of coal into the bunkers for the voyage.

HELP DECORATE THESE HERO GRAVES



This is a view of part of the Oise Aisne American cemetery near Fere-en-Tardenois. The cemetery contains the graves of more than six thousand American soldiers.

Legion Asks $100,000

A campaign to raise an endowment fund of $100,000 to provide for the permanent annual decoration of the graves of 32,100 American heroes of the world war, who still rest in Europe, has been launched by the American Legion. The drive will be conducted through the 11,000 posts of the organization and will close Memorial day.

The decoration of these graves was originally undertaken by the Paris post of the legion, which was the resipient of a fund of money raised in this country, but this sum was found to inadequate, the income being so small that the capital is being depleted.

Returns from the proposed endowment, with private contributions totalling a similar amount, are expected to be sufficient to carry on the work for all time.

Contributions have already been received by the legion. Numbered among the donors are many world war leaders, the first personal contribution to be received being that of former President Wilson.

While many legion posts probably will not make any outside campaign, money raised by the sale of the silken replicas of the French poppy, to be sold by legionnaires a few days prior to May 30, may be partially diverted to this purpose.

France and Belgium have 31,400 of these graves. There are 488 in England, 140 in Scotland, and forty in Ireland. One American sailor was buried in Spain.

BURLINGTON R. R. TO OPEN TWO NEW FREIGHT HOUSES

Two new freight houses of the Burlington railway's Chicago terminal, one of two stories and the other of one story, will be opened for business tomorrow. The larger one is located between Harrison and Polk streets, east of Canal street, and the smaller one is south of Polk street. They constitute the first completed unit of an extensive plan to provide unsurpassed freight terminal facilities. There will be two other warehouses, north and south of Polk street.

BIGGEST SCHOOL TEACHES 93,962 LAME FROM WAR

Washington, D. C., April 7.—[Special.]—The United States veterans' bureau is maintaining the largest school in America, with classes in hundreds of buildings scattered in as many villages and towns throughout the country, Gen. Hines, director of the bureau, announced today.

"Disabled veterans of the world war to the number of 93,962, coming from all grades and walks of life in the main cross section of American manhood, constitute the personnel which is being rehabilitated by this governmental organization to which is entrusted the task of returning these war disabled individuals to civil life as wage earning, self supporting citizens," said Gen. Hines.

"Since the creation of the different government agencies, which were later consolidated into one organization, the veterans' bureau, 161,887 veterans have entered training. 29,119 have been rehabilitated and approximately the same number placed in employment."

LEGION NOTES

Evanston Camp No. 57 of the United Spanish War Veterans will hold a meeting at 1911 Central street, Evanston, at 8 p. m., Thursday, to plan for the celebration of their twenty-fifth anniversary.

Plans so far outlined call for two patriotic demonstrations, short talks by comrades in all Evanston and Wilmette schools and the departmental banquet at the Hotel La Salle, at which President Harding, Secretary of War Weeks, Secretary of Labor Davis and Maj. Gen. James G. Harbord have been invited to be present.

$9,000,000 PONZI ON WAY TO SERVE FOUR YEAR TERM

Samuel J. Pandolfo, president and leading promoter of the Pan Motor company of St. Cloud, Minn., who engineered the collection of $9,000,000 through an alleged fraudulent stock scheme, yesterday appeared at the office of United States Marshal Robert R. Levy and announced he was ready to begin serving a ten year sentence in Leavenworth penitentiary.

Pandolfo was taken to the prison last night, having made the request that not a day be lost in getting his "stretch" under way.

Tried Before Judge Landis.

The convicted man, who once was one of the best known individuals both in the northwest and southwest, was tried in 1921 in former Judge Landis' court with twelve alleged associates in the promotion of the Pan stock scheme, which entailed extensive use of the mails. All of the co-defendants were acquitted.

In the course of the trial testimony was introduced showing Pandolfo's share of the profits from the stock sales was more than $1,000,000.

When he appeared on the stand, he insisted the promotion was legitimate, inasmuch as the company had $113,000,000 in orders for automotive vehicles, which he said, the company would have been ready to manufacture but for the government's interference.

After his sentence Pandolfo has made a spirited fight to prevent serving time in the penitentiary. He appeared twice before the United States District Court of Appeals.

Fails in Supreme Court.

The first hearing resulted in affirmation of the Landis sentence and the second denied a petition for a rehearing. On Jan. 25 of this year he was given a stay to enable him to appeal to the United States Supreme court. On March 12 the Supreme court refused to review the case.

Following the Washington action, Pandolfo was expected to surrender, but failed to do so. Finally he was ordered to surrender on or before last Thursday. He failed to do so and arrangements were being made to ask forfeiture of his $25,000 bonds, when he showed up at the federal building yesterday.

See Part 5, Page 8, for Mandel page advertisement

Mandel Brothers

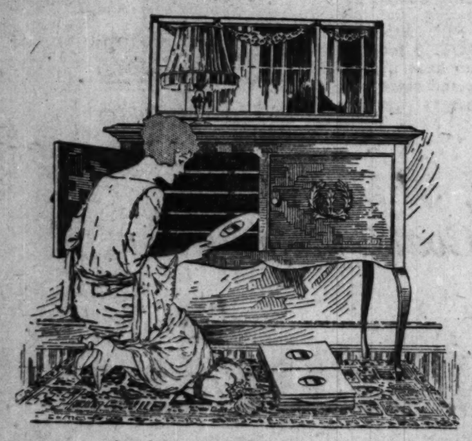
Vocalion salon, ninth floor, State

MONDAY ONLY

Queen Anne console phonograph

"National" make, complete with 12 record selections, record albums, needles and accessories.

89.50 Small initial payment; balance as low as **$4** monthly



Extreme care has been used in designing this Queen Anne console phonograph, in order that you may have in your home not only a phonograph perfect in tone, but also a beautiful and useful piece of furniture.

Interesting features:

Silent motor. Divided top, permitting decoration with lamp, vase, etc. Cabinet of brown mahogany, "piano" finish. Compartments for records. Silent winding. Plays all records. Dimensions: 34 inches high, 35 inches wide, 23 inches deep.

Vocalion salon, ninth floor, State

SUBWAY Bargain Basement — Chicago's Largest Men's & Boys'

There's a Higher Standard of Value Behind

Subway Special 2-Trouser Suits $30



In New Spring Woolens and New Styles

Best Values. The success of this great Subway is due to the higher standard of value that prevails here. We have always given better values than any other store in Chicago.

Newest Patterns are here in this wide showing of Spring woolens—light ones, dark ones, mixtures, herringbones, and many new variations and combinations of pencil stripes.

Smartest styles. We saw to it that every model was included; sport models, single breasteds, double breasteds, suits for Men of conservative tastes as well as for Younger Men; all sizes and regulars, slims, stouts and stubs.

Dependable Fabrics. We select positively the best woolens that can be put in any suit at this price and stand behind their dependability.

Spring Topcoats, Gabardines, $20

Suiting Trousers
Men's and Young Men's Trousers in striped worsted suiting mixtures; also Work Trousers in corduroy and hairline fabrics; sizes 28 to 46, **$3.95**

Guaranteed Raincoats
Tan Raincoat Material, Tweed and Serge; reinforced at pockets, sewed and cemented throughout; inverted pleat backs; plain and belted; sizes 32 to 46, **$5.95**



Back Again — Our Bromley Hat in Smart Shapes and New Shades for Spring, $3.50

Men's Sport Coats, Special, $4.85

A timely purchase enables us to offer at this low price $6 and $7 Sweater Coats of pure virgin wool. Brown or green heather mixtures, with 2 or 4 pockets, with or without belts, and well tailored in every respect.



Men's Tan Oxfords, Special, $3.95

Men's Tan Oxfords, Bluchers or Bal styles, on combination last; Goodyear welted oak soles and rubber heels.

Subway THE HUB Subway

Henry C. Lytton & Sons

STATE at JACKSON—on the Northeast Corner

A&P Another **Big Drop in PRICES**

FOR THE CHICAGO DISTRICT

LARD PURE LB. **11c**

LIMIT 4 POUNDS TO A CUSTOMER

N. B. C. SUGAR WAFERS

NABISCO LOTUS—RAMONA—HARLEQUIN ANOLA—MINORA—FESTINO 2 PKGS. **15c**

SOAP P. & G. or Fels Naptha 5 Bars **24c**

LIMIT 5 BARS

RASPBERRIES No. 2 Can **23c**

A. & P. BRAND PACKED IN HEAVY SYRUP

MAZOLA OIL Pint Can **23c** Quart Can **41c**

A SAVING OF 4c AND 8c

GRANDMOTHER'S **WHEAT FARINA** 1¾ Lb. Pkg. **10c**

IN EVERY WAY THE EQUAL OF ADVERTISED BRANDS AND AT A SAVING OF 7c TO 12c

TOILET SOAP GRAHAM'S LEMON COCOA HARDWATER OLIVE CREAM Cake **7c** Cake **6c**

BUY IT BY THE BOX



GRANDMOTHER'S **BREAD** 16 Oz. Loaf **5c**

FLOUR A. & P. Brand 24½ Lb. Sack **79c**

During the month just closed we sold in our Chicago stores the almost unbelievable amount of 813,400 pounds of A. & P. Flour — sufficient to bake over a million and a quarter loaves of bread. This figure compares very favorably with our sales of the popular advertised brands, being 70,000 pounds more than the next best seller, and only slightly under the combined sales of the two brands next favored by the public. These figures speak louder than any words, and prove the superiority of A. & P. Flour, which is rapidly becoming a prime favorite with the Chicago housewife.

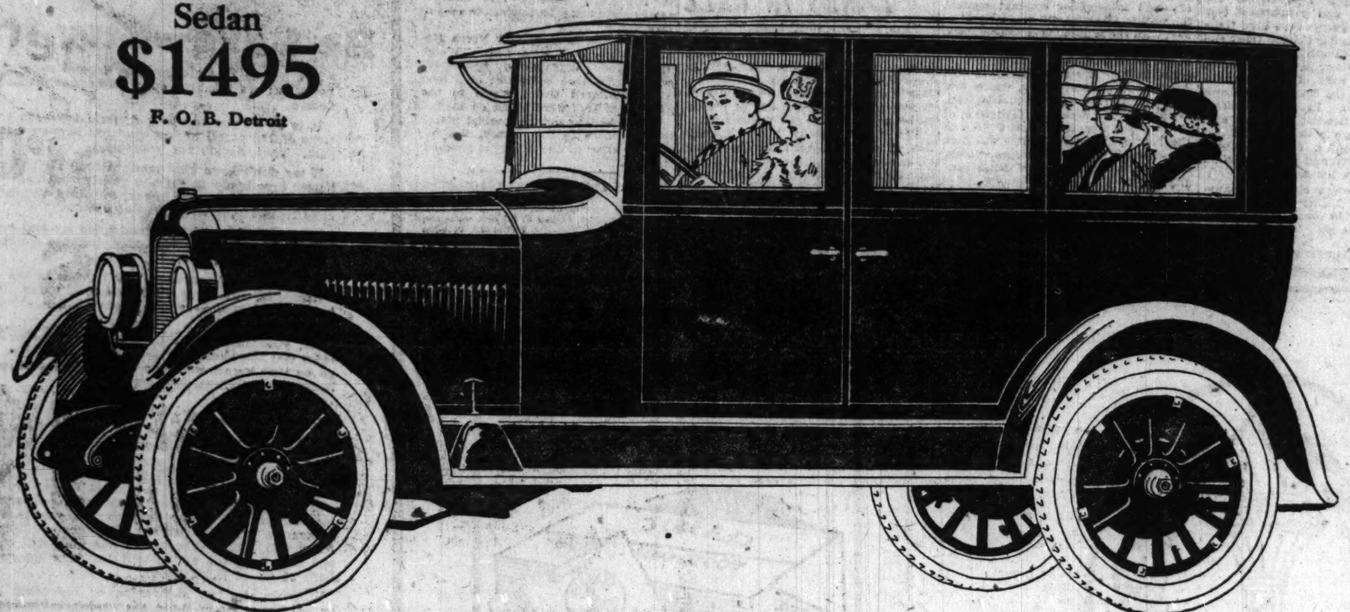
THE GREAT ATLANTIC & PACIFIC TEA CO.

Over 7500 stores in the U.S.A.

JEWETT SIX

PAIGE BUILT

Sedan
$1495
F. O. B. Detroit



3216 Jewett Salesmen in Chicago —They're Jewett Owners!

$555 Cash

balance monthly, buys this Jewett Sedan. Seats five in comfort. All side windows are adjustable to weather conditions. Full steel-paneled body. All wanted appointments. Full 50 h. p. Paige-built motor sedan "with open car performance." Demonstration upon request.

Jewett Six deliveries started in Chicago less than a year ago.

Today there are 3,216 Jewetts running in Chicago and vicinity. Which means there are 3,216 Jewett "salesmen" in Chicago. Seriously, this is absolutely true.

Ask any Jewett owner to tell you about his Jewett. We'll rest the Jewett case in the hands of any one of them—confidently.

Every day we make sales of Jewetts to friends and acquaintances of Jewett owners. Such is the enthusiasm of these 3,216 Jewett owners. Think how fine a car Jewett must be to have "arrived" so decisively in less than a year—a popularity record that stands alone in the industry.

Prove it yourself. Make this interesting experiment:

The next time you see a Jewett, ask the driver what he or she thinks of it. Ask several. You will hear a truly interesting and, we haven't a doubt, an amazing story of Jewett power, Jewett economy, Jewett dependability, Jewett comfort.

Jewett is Paige-built. This means it has a Paige-built motor, Paige-Timken axles front and rear. Six-inch deep frame. High-pressure, hollow crankshaft oiling system that forces 2 gallons of oil per minute through all main and connecting rod bearings. We know of several Jewetts right here in Chicago that have gone over 30,000 miles and are in perfect condition, silent, active as ever, easy to drive—altogether a pleasure to own.

Jewett, you will notice, is not a flimsy, small, light six. It weighs 2,805 pounds—200 pounds more than any car in its class. Heavy enough to be comfortable over all roads—heavy enough to be rugged, and enduring.

You'll hear about Jewett pickup—from 5 to 25 miles per hour in 7 seconds. Also about how easy it handles. Gears shift smoothly, noiselessly. You cannot "miss" nor "clash," thanks to the Paige-type clutch. Women love the easy handling of the Jewett.

We invite you to talk with any of the 3,216 Jewett owners in and near Chicago. It is one of the most sensible ways to obtain an accurate estimate of a car's worth. Then, when you have received a first-hand, unbiased opinion ask us for a demonstration. No obligation, of course.

(412)

Jewett Models

TOURING $1065
ROADSTER $1065
COUPE $1475
SEDAN $1495
SPECIAL TOURING $1220
SPECIAL COUPE $1625
SPECIAL SEDAN $1695
All prices f. o. b. Detroit
Tax extra
Cord tires
standard equipment
on all models

OPEN EVENINGS AND SUNDAYS

BIRD-SYKES COMPANY

2215 South Michigan Avenue — Phone Calumet 6060

Paige and Jewett Dealers in Chicago



AUBURN PARK MOTOR SALES
7813 S. Halsted Street



BROADWAY GARAGE
Melrose Park, Ill.



BROADWAY MOTOR SALES
6335 Broadway — 1133 Lawrence Ave.



HURLBURT MOTOR CAR CO.
2826 West North Avenue



LEWIS BROTHERS
3922 Irving Park Boulevard



LINCOLN PARKWAY MOTOR SALES,
2478 North Clark Street



LOCHT BROTHERS
1400 South Michigan Avenue



OAK PARK AUTO SALES
600 W. Madison Street, Oak Park, Ill.



OGDEN MOTOR SALES CO.
3854 Ogden Avenue



PEARL MOTOR SALES CO.
Milwaukee Ave. at Spaulding



TRACY HOLMES MOTOR CO.
1027 Davis Street, Evanston, Ill.



WEST ENGLEWOOD MOTOR SALES
6401 So. Ashland Avenue



WEST SIDE PAIGE SALES
4641 Washington Blvd.



WOODLAWN MOTOR SALES
6140 Cottage Grove Avenue

There Is a Paige and Jewett Dealer Near You—Good Service Wherever You Drive

ILLINOIS

Aledo—C. Swarthout
Ava—Smith Auto Sales
Arlington Heights—A. G. Horcher
Aurora—Williams Motor Company
Barrington—Barrington Paige Sales
Belvidere—Daniel Meyers & Son
Beult—Wayside Garage
Belleville—Peel & Bieshaltz
Canton—C. H. Cortelyou
Carlinville—State Highway Garage
Centralia—Conway's Garage
Champaign—M. A. Nutton & Sons
Chandlerville—Emery Carter
Chatsworth—F. P. Snyder
Chicago Heights—Lincoln Highway Garage
Chillicothe—Crown Garage
Clinton—Hall & Reeser
Cowden—D. C. Crum
Danville—Frank Dunn
Decatur—Dan W. Tait
Des Plaines—Kuhlman & Nagel
Dixmoor—Floyd Crews
Dixon—Earl Watts Garage
Dwight—W. G. Short & Son.
Effingham—Wentz & Noot
Elgin—Axel W. Moody
Elmhurst—Goltermann & Moller
Farmer City—Hall & Reeser
Freeport—Geo. W. Brockhausen Auto Co.
Galena—H. J. Altstiliech
Galesburg—Central Motors Company
Galva—Hall & Johnson
Geneseo—Gus L. Miller
Girard—Boston & Lee
Harvard—Fraze & Oswalt
Highland Park—Francis L. Woolley
Hillsboro—Clarence Buttry
Hoopeston—Jas. Murray & Sons
Irving—P. K. Carriker
Jacksonville—W. O'Donnell
Joliet—Hall & Brown
Kankakee—Jeffers & McBroom
Keithsburg—J. W. Gray
Kewanee—W. R. Stott
La Harpe—Britt Motor Company
La Grange—Jensen Machine Co.
La Salle—Harrison Garage
Lemont—S. W. Norton Company
Lincoln—Zeter Motor Car Co.
Macomb—Jenks Motor Sales Co.
Maple Park—H. G. Gerlach
Mattoon—Mattoon Motor Car Company
Mendota—G. & K. Sales & Service Co.
Moline—J. H. Bushong
Monmouth—Jenks Motor Sales Co.
Morris—H. S. Bartlett, Liberty Garage
Mt. Carmel—S. A. Mayne Motor Co.
Naperville—Clyde C. Netzley
Niles Center—Judge Andrew Schmitz
Onarga—Cunningham & Pugh Garage
Ottawa—P. H. Godfrey
Palestine—Ross Swinger
Pana—Moorefield & Lee
Pekin—Brandt Garage
Peoria—Malcolm-Franklin Co.
Putnam—G. E. Hoop-Hoouse
Princeton—Harry Snell Garage
Quincy—Jenks Motor Sales
Robinson—J. C. Swinger & Son
Rochelle—Dexter Stocking Company
Rockford—Thoren Motor Sales
Rock Island—John Dee Auto Co.
Roseville—Roseville Motor Company
Savanna—Henry Hartman
Shelbyville—B. J. Sturgis
S. Chicago—Houser Motor Sales
Springfield—Charles H. Edmonds
Staunton—Staunton Auto Repair Co.
Steelville—Fiene Bros.
Sterling—A. J. Pratt
Streator—Wagner & Defenbaugh
Sullivan—Jenkins & Newbould
Sycamore—W. E. Andrews
Watseka—W. H. Burtchell & Son
Waukegan—Hewes Garage, Inc.
West Frankfort—Paige-Jewett M. S. Co.
West McHenry—M. A. Thelan
Wheaton—W. G. Peacock
Witt—W. S. Baxter
Woodstock—A. J. Dufield
Zion—Zion Institutions & Industries

NORTHERN INDIANA

Anderson—Palace Garage
Arcadia—Ezra Overdorf
Attica—Camden & Light
Bluffton—Baxter & Grove
Brazil—Mohr's Service Station
Churubusco—M. A. Goff
Columbia City—Fred H. Welscheimer
Connersville—T. Orville Baker
Crawfordsville—Ben Hur Garage
Crown Point—Neufeldt Sales
Edinburg—Edinburg Garage
Elkhart—Sykes Auto Sales
Fort Wayne—C. L. Bornschein
Gary—Gary Motor Sales Company
Goshen—Charles Noel Auto Company
Green Castle—Hillary G. Bailey
Hamlet—Hamlet Garage
Hammond—O'Neil Auto Sales Co.
Hobart—Nickel Plate Garage
Huntington—Auto Inn
Indianapolis—Newcomer Brothers Co.
Kentland—Loughridge Sales & Service
Kimmell—Leonard Van Voorst
Kokomo—Dickey Motor Car Co.
Laporte—Automobile Maintenance Co.
Ligonier—Philip S. Schloss
Marion—E. S. Paynter
Michigan City—Johnson, Gale & Coulen
Monon—Thacker's Garage
Newcastle—H. R. Milliman
Peru—Automobile Sales Co.
Richmond—G. C. Ridenour
Russellville—J. M. Gardner
South Bend—Owen Motor Sales Co.
Valparaiso—White Frost Garage Co.
Waldron—Jake Schott

EASTERN IOWA

Albia—The Monroe Auto Company
Ames—Moody Motor Company
Bell Plaine—Malcom Auto Agency
Blairstown—Radeke Motor Company
Buckeye—Ralph C. Rodgers
Burlington—Warming Motor Company
Calmar—Jewett Motor Sales
Cedar Rapids—J. H. Newman Motor Co.
Centerville—Fisher Motor Company
Chariton—Yeater Motor Co.
Charles City—Gates Motor Company
Clarion—E. N. Amundson
Clinton—G. E. Bickelhaupt
Colfax—Sherratt's Garage
Columbus Junction—J. C. Hull & Son
Davenport—Carleton Motor Company
Des Moines—Payne Motor Company, Inc.
Dubuque—Scheppele Motor Company
Eldorado—Norman Auto Company
Fairfield—Corey Motor Company
Fairbank—C. B. Hayes
Forest City—White's Garage
Grundy Center—Hayes Motor Company
Hampton—W. G. Atzbaugh
Iowa Falls—Hadley Motor Company
Keokuk—Iowa Auto Sales Company
McGregor—Pollmon Bros.
Marengo—F. L. Wilson
Maquoketa—Gale G. Spalding
Marshalltown—Schawsky Motor Sales Co.
Mason City—Watson Motor Co.
Masonville—Jules Gleason
Montezuma—J. E. Hardin
Monticello—Reichert & Kirk
Mt. Pleasant—H. K. Smith & Son
Muscatine—Banker Auto Company
North English—Smith Bros.
Oelwein—Automotive Equipment Co.
Ottumwa—Snow Auto Company
St. Olaf—Knudson Bros.
Sigourney—Dowzer Motor Company
Tipton—M. E. Laubscher
Washington—Schultz Motor Car Co.
Waterloo—Hileman Motor Company
Webster City—Parkhurst Auto Co.
West Liberty—W. T. Gregg

WESTERN MICHIGAN

Battle Creek—Mead Motor Sales Co.
Belding—North Side Garage
Beulah—Don F. Marshall
Big Rapids—Ira H. Risinger
Boyne City—Boyne City Sales Co.
Coldwater—L. R. Green
Coral—Thaler & Hamlyn
Dowagiac—F. Dewey & J. P. O'Neil
Grand Haven—Kinsan & Meeusen
Grand Rapids—Paul Hutchings
Greenville—Triangle Motor Sales Co.
Hudsonville—John De Vroe
Ionia—Clyde R. Hill
Kalamazoo—Thomas M. Orrell Co.
Ludington—Ludington Motor Sales Co.
Moline—Milo F. Gray
Muskegon—Jacob A. Turk, Jr.
St. Joseph—B. E. Murphy
Sturgis—R. J. Mann
Three Rivers—C. J. Groll
Zeeland—Vanderjagt & Madderon

SOUTHERN WISCONSIN

Adams—M. L. Crane
Appleton—Hermann Motor Company
Avoca—R. L. Swinehart
Baraboo—A. H. Rotzoll
Beaver Dam—Volkman & Sons
Belleville—Overland Belleville Auto Co.
Beloit—Miles Northrop Mfg. Co.
Brandon—Dreger Garage
Calvary—Log Tavern Garage
Cedarburg—Theo. A. Groth
Edgerton—J. B. Shaw Estate
Evansville—Davis Bros.
Fennimore—Charles Manning Mtr. Car Co.
Franksville—Russell Schuman
Granton—C. F. Finnigan
Hartford—Herbert F. Lohr
Janesville—A. A. Russell & Co.
Kenosha—Chas. J. Manthius
Kiel—Service Auto Co.
Knowles—Fellbach Garage
Lavalle—Pearl Fish
Lodi—D. C. Fellows
Loganville—A. B. Baumgarten
Lomira—Edward Beitz
Madison—Auto Service Co.
Merrill—Trantow Bros.
Mineral Point—Auto Inn Motor Co.
Milwaukee—Paige Wisconsin Co.,
Monroe—Lewis Motor Co.
Montello—State Highway Serv. Sta.
Mount Horeb—Thomas Hecrat
Neenah—Motor Inn Garage
New London—Service Garage
Oconomowoc—Louis F. Schoen
Owen—Service Garage
Platteville—Miles Johnson
Plymouth—Central Garage & Imp. Co.
Potter—Central Garage
Prairie du Sac—George A. Gruber
Racine—Belle City Auto Sales Co.
Racine—H. F. Malone
Random Lake—T. A. Meyer
Reedsburg—Wilbur Chamberlin
Richland Center—Rob Swinehart
Shawano—Shawano Auto Co.
Sheboygan—Paige Sales & Service Co.
South Kaukauna—Geo. H. Vandeyachi
Sparta—Boeden & Schultz
Stoughton—Roe Automobile Co.
Viroqua—Jewett Sales Co.
Walworth—Wm. M. Schaid & H. M. Allen
Watertown—Bernhard F. Struwe
Waupun—Heidman & Pluim
Waukesha—Simon Motor Sales Company
Waupaca—Modern Garage
Wausau—Krueger & Miller (363)

Wherever Cars Are Sold a Paige and Jewett Franchise Is Worth Money

9 IRISH REBELS SLAIN IN BATTLE; DUBLIN BOMBED

Republican Terrorist Tactics Renewed.

BELFAST, April 7.—[By the Associated Press.]—Nine Republicans were killed in a running fight with Free State troops at Glencar, County Kerry, yesterday, it was announced in an official statement. The troops surrounded a house in which the Republicans were meeting and put them to flight. The government forces suffered no casualties.

Land Mines Shake Dublin.

DUBLIN, April 7.—Dublin was shaken this afternoon by the explosion of two land mines in a railway car on a bridge at Grand Canal street, the objective probably being the cutting of the Southeastern railway.

Two bridges over the Fane river near Dundalk were blown up almost simultaneously, severing, according to one report, Great Northern railway communication between Dublin and Belfast.

The country residence of Sir John Dillon at Lismullen, County Meath, was burned today by six armed men. The raiders appeared at midnight, told Sir John and his wife and daughter that they were "sorry," but were acting under orders; then helped remove a few articles selected by the family before setting fire to the place.

"Only 2,000 Rebels Left."

Not more than 2,000 or 2,500 irregulars are resisting the Free State government now, it was stated today by Kevin O'Higgins, minister of home affairs.

Rebel prisoners, he said, were coming in at the rate of 200 a week.

The republicans are sending circular letters to the regular newspaper advertisers forbidding them to buy space in newspapers supporting the Free State, but the advertisers, after considering the matter, have decided to ignore the threat. The distillers also have been warned against paying duties to the Free State government, with death threatened as the penalty.

BEG YOUR PARDON!

In its report of the grand jury inquiry into city hall graft published Saturday morning, THE TRIBUNE stated that W. B. Dennis, assistant manager of the Adams-Beatty-Francois corporation, "had been forced to admit to the jury that only three of the company's field and staff appraisers were so qualified." This gives an erroneous impression, as Mr. Dennis was a voluntary witness and was one of the first to come forward with the truth about the appraising concern. Frederick A. Brown, assistant attorney general in charge of the grand jury investigation, said yesterday that Mr. Dennis had been of great help and had given his testimony voluntarily and that he was not involved in the alleged graft.

REDS INTENSIFY WAR ON CHRIST AT EASTERTIDE

BY GEORGE SELDES.

[Chicago Tribune Foreign News Service.]

[Copyright: 1923: By The Chicago Tribune.]

MOSCOW, April 7.—[Tribune Radio.]—Dramatic and paradoxical contrasts are seen everywhere here these days. This is Easter holiday week and every day all church bells, except those of the Kremlin, peal joyfully. Silent are the bells of the Kremlin, which was once the heart of the Greek Catholic church. In their shadows lies Premier Lenin, sick in bed. Crowds rush eagerly to read the bulletins on his health, debating every added respiration and every fraction of a temperature increase.

Other crowds are obvious of anything but the Easter holidays and scramble madly to reach fruit, candy, and liquor counters.

"Christ is risen" is the time honored holiday greeting which comes to the lips of many. This is answered by "Verily, he has risen," and kisses follow. That is one side of the shield. On the other there are the nation-wide activities of the league of communist youths which is trying to bring into the homes of the city workers and into the huts of the Siberian peasants an anti-religious message.

Soon to Try High Churchman.

And looming over all the Easter holiday making is the forthcoming trial of Patriarch Tikon of the All Russian church, who is accused, like the late Vicar General Budkiewicz and Archbishop Zepliak, of counter revolutionary and treasonable conduct against the soviets. His trial will begin Wednesday, with the same judges, prosecutors, and defending attorneys as in the trials of the Roman Catholic priests.

Archbishop Tikon's appeal to the Archbishop of Canterbury, which was sent secretly, will figure in the trial. With him Metropolitan Nianderes of Moscow and Superintendent Guirev of the holy synod of Novgorod will face Prosecutor Krylenko's charges, which, if proved, will call for the death penalty.

Called Soviet Chiefs Thieves.

The charges include also resistance to the requisition of church treasures, stirring up religious prejudice among the masses, creating opposition to the government by calling the soviet leaders "thieves, plunderers, and murderers," that Patriarch Tikon prayed for the success of the foreign invaders at the time that Americans and others were at Archangel, and sending proclamations to other countries from Russia.

In the meantime the daily press reports that there will be an intensification of the anti-religious campaign.

ASSAILANT OF COP BRAGS AND LANDS IN CELL

"I'm a tough guy, I am," boasted Thomas Cherok, 29 years old, 10056 Torrence avenue, to his acquaintances in a saloon in Whiting, Ind. "Did'ja hear what I did to a cop in Chicago? No?" and he proceeded to tell the tale. It was a good one, but one of his listeners retailed it to the police later.

The Whiting police had a description of a man wanted for assaulting Policeman Frank Jarvis of the Brighton Park station, with a ginger ale bottle in a saloon at 1341 South Morgan street. Cherok's story corresponded exactly.

Now he is in a cell at Maxwell street station awaiting trial.

EIGHT ARRESTED AS SHOPLIFTERS WITHIN AN HOUR

Eight arrests in an hour is the latest record for the rounding up of shoplifters, made yesterday by Sergts. Edward McGuire and William Gorman of the detective bureau. The detectives announced that they would ask Judge John Richardson tomorrow to take some judicial action to put an end to this type of larceny, which, they say, is increasing steadily and causing losses amounting to thousands of dollars a day.

Miss Lydia Larson, 1729 North Mozart street, and Miss Eileen Wells, 1275 West Washington boulevard, were arrested on complaint of a loop store. Alleged stolen goods to the amount of $100 were found on them.

While waiting for the Central patrol to take them to the station, the detectives arrested the other six persons charged.

WOMAN LOSES DIAMOND BRACELET.

Mrs. William Shakman, ag west at the Congress hotel, last night reported the loss of a diamond bracelet, valued at $2,300, while she was walking on Michigan boulevard, between Congress and Monroe streets.

Thomas Glasses

Sale All Week 9th Floor

Consumers Bldg., 220 S. State

$12 Toric Bifocals

Ground in One Piece $6.50



12 Styles of Frames

The kind you have always wanted. Bifocal lenses for far and near vision. Ground in one solid piece of glass. $6.50

Toric Lenses with Frame at $4.50 Complete

A Scientific Lens — Thomas' Soft Light Glasses for tired, weak, failing eyes. Ask to see them.

Consult Our Highly Qualified Optical Specialists with over 20 years' experience in the handling of difficult cases. They will examine your eyes carefully and advise you correctly concerning all questions of poor vision or headaches.

Satisfaction guaranteed. Consultation free.

Glasses for everybody—business people, mechanics and other workers—at prices that can be easily afforded.

Clip This Address

Hours 9 to 5

Thomas Optical Company

9th Floor, Consumers Bldg.

220 So. State St.



Why Do Grocers Succeed?

Nineteen out of twenty don't.

Merchandising experts—and inquiring housewives—are asking why the 95% fail. Chances are, the housewives will come nearer the truth than the experts.

Straws show which way the wind blows. Sherlock Holmes reads in a bit of cigar ash the habits of the smoker. And any housewife can read the habits of her grocer in so small a thing as a paper bag.

The housewife knows how much pains her grocer takes to *buy* clean foodstuffs. She sees, right in his store, how careful he is to *keep* them clean, protected by glass and screens.

But in the third step of service—*delivering* them clean—some grocers are inclined to slip. They forget the importance of protecting all foodstuffs in clean, sanitary Victory Food Containers.

A little thing? Perhaps. But the final touch of clean, up-to-date grocer service. So why—unless through thoughtlessness—should the grocer overlook protecting all her purchases with the world's cleanest, strongest, most sanitary food container?

The housewife knows that Victory Food Containers cost no more than ordinary bags. She feels entitled to this crowning touch of service. She may not mention this to her grocer, but she draws her own conclusions.

Remember, you are entitled to have ALL your groceries protected in clean, sanitary Victory Food Containers.

Victory Food Containers come in three popular brands. All three reach the dealer in sanitary, sealed cartons, as pictured below.



"Classic" Square

Best of the square containers on the market today. Like the Kant-Tear and the Pedigree, it comes to the dealer in sanitary, sealed cartons.



"Kant-Tear"

Universal Standing Automatic. This popular Victory Food Container is strongly built to stand wear and tear on the counter.



"Pedigree"

Universal Standing Automatic. Known to the trade as "The Food Container De Luxe."

Each of these three popular Victory Food Containers is recognized as the best of its kind on the market today.

VICTORY BAG & PAPER CO.

Headquarters In Chicago

Retail Dealers Everywhere Supplied by the Jobbing Trade

COAL

Be Safe—Buy Now

The people of Chicago may depend upon us for facts, but we frankly admit we cannot predict the future.

It is up to you to study general business conditions and to recall to you what has happened in the past. Then decide for yourself.

If we don't have improved railroad facilities and better car supply and if the general business prosperity keeps up, many honest students of business conditions say, *"Put your coal in now."*

We know what existing conditions are and we are putting coal in our yards today, because we cannot gamble on the future.

We cannot foresee what may happen in the next six months. We know what we can do today. *"Your bin full of coal is worth more than a thousand tons in the mine."*

Fill your bin before house-cleaning, before the lawn and the shrubbery are green, and before you go on that vacation. Your order will be delivered in turn, "first come, first served."

Anthracite Hard Coal Strike?

We are trying to keep away from propaganda. Nevertheless it is our duty to tell you that the anthracite miners' present arrangement expires August 31, 1923. Whether or not they will strike, and how long the strike will last, are things for both of us to think about.

Whether you buy anthracite, or any other coal, an affiliation with us is the strongest protection in times of trouble. If our storage yard in your vicinity should run out, we have 40 other yards throughout the city to draw from, and we have 200 trucks and 700 horses to do the transferring in quick order. This is genuine service.

Read what the Federal Fuel Distributor for the entire United States advises the public to do.

From Chicago Tribune Wednesday, March 28, 1923

Lay in Winter Coal in Summer Advice of Fuel Distributor

Washington, D. C., March 27—Coal consumers were advised today by F. R. Wadleigh, federal fuel distributor, to make plans to buy their winter fuel during the Spring and Summer. Retail dealers were asked to facilitate such steps, in order to increase public assurance against any difficulties in labor or transportation next winter.

Householders who do this, Mr. Wadleigh said, will likely get better grades of coal, and in addition will help industrial conditions by keeping mines busy in the Summer, and assisting railroads to move freight in the most economic manner.

Our Service Guaranteed Coal

Coal is not manufactured. Nature makes it. It is found mixed with slate, rock, and other impurities. Coal from the same mine often varies in quality, but we buy our fuel only from dependable producers, which have a reputation for grading their coal carefully. At our yards we do everything practical to make the fuel satisfactory for your purpose.

Our guarantee has no strings. When the coal is delivered, it must be right and every ton is covered by this warranty:

Consumers Company Unreservedly Guarantees the Quality, Full Weight and Satisfactory Delivery of any and all Guaranteed Products, making it a part of the Transaction to cheerfully remove the goods at their own expense and refund Your Money if You Are Not Satisfied.

Fred W. Upham
PRESIDENT

Full Weight—Clean Coal

Chicago needs an institution like Consumers Company. Householders and industrial plants can rely upon us in matters of coal. Our reputation is being built on clean coal and on honest weight and top-notch service.

And in the face of so many uncertainties we have made good with our customers.

Our reward has been the confidence of the public and a greater volume of business. Our growing business enables us to offer greater service and large facilities and greater buying economy.

Community Service

If you will refer to the telephone book, you will find the location of our yards throughout the City and suburbs. Pick out the yard nearest you.

Our local yard manager, who is in fact the acting president of Consumers Company in your section, will call, upon telephone request, He may be able to point out heating economies in your heating plant. There is no obligation to you whatever. If there is anything at any time you want to know about coal, call up your local yard, or the general office if you prefer.

We have more than 2,000 employees. These men know our instructions about service. Every one of them knows that full weight and honest values is the gospel of our company. Their jobs depend upon the way they serve you.

GUARANTEED Consumers Company PRODUCTS

Consumers Company

Fred W. Upham, President

Phone Franklin 6400

Coal, Solvay Coke, Ice Building Material

WOMEN TO MA... PEACE BIG IS... AT CONVENT...

Voters' League Co... at Des Moines Tue...

[BY A STAFF CORRESPON...

Washington, D. C., April ... cial.]—World peace and how ... will figure prominently am... jects to be discussed at th... annual convention of the ... League of Women Voters, w... open in Des Moines next T...

Frederick J. Libbey, exec... retary of the council for th... tion of war, will address the ... tee on international coöperati... vent war, one of the seven ... committees of the league, on... afternoon, when pre-convent... committee meetings will be h...

Hold U. S. Peace Fac...

"Responsibility of Amer... World Peace" is the topic fo... sion at the mass meeting on ... day night, which will be pres... by Miss Ruth Morgan, chai... the league's committee on ... tional coöperation to prevent ...

Lord Robert Cecil, the mo... nent advocate of the league ... tions, will be the principal sp... the open meeting at the Col... Friday night following the ... of which Miss Katherine L... of Connecticut, treasurer of t... of women voters, will preside.

Change Former Policy

The fact that Lord Robert ... invited to address the conve... dicates a distinct change of p... the part of officers of the l... women voters, who successf... vented any mention whatever ... league of nations at the conv... Baltimore last April, although ... lution which amounted to an ... ment of the league was brou... the last moment by Mrs. Casp... ney of New York and adopt... enthusiasm by the convention.

That the interest of all the ... in attendance on last year's ... tion was centered on the preve... another war clearly was appar... was manifested by the creation ... standing committee on inter... coöperation to prevent war and ... peated arguments in favor of ... world peace the principal objec... organization.

League Center of Fight...

The determined effort of the ... officers to prevent the stampe... the convention for the league ... tions overshadowed in interest ... struggle between the two fact... the organization over the plan ... for the coming year, one of wh... by the president, Mrs. Maud ... Park, who was reëlected, favo... retention of the standing com... on child welfare, education, livi... social hygiene, uniform laws, a... en in industry, and the other ... Mrs. John O. Miller of Penns... urged greater concentration o... cal political work.

CHICAGOANS OFF TOD...

Several hundred women fr... cago and vicinity will leave t... attend the opening session of ...

SAVE $5... By Our...



Living and Dining R...

$1,195.00 Bu... Mo...

Consisting of lumber, ... mill work, siding, floo... lumber, building paper, ... down spout, sash weights, ... painting material.

HIGH ... FOR C...

120 Other Designs ... $15...

THE BEST ...

If you own a lot and ... Bilt" Modern Home, inc... tures; arrange Easy Mo... advance part of the cost...

Material Shipped ... Wholesale P...

Free Arc... We Put Y...

CALL AND SEE ... Come ...

Accurate Models of Complete ... Cozy Breakfast Alcove ... Complete Model Kitchen wi... Tile Sink ... Bedroom with Built-in ... Closet ...

This Display ...

If You Are Interested in ... Your Own, We Have ... Building Proposition ...

THIS 136-PAGE CATA... Beautifully illust... colors. ... Contains 120 de... modern house... floor plans ... If you are thinking ... You Need This ... Ask for 13...

SEARS, R...

Ashland Av. at Central ... Park Ave. Entrance No. 4. ...

Open 8:30 a. ...

WOMEN TO MAKE PEACE BIG ISSUE AT CONVENTION

Voters' League Convenes at Des Moines Tuesday.

[BY A STAFF CORRESPONDENT.]

Washington, D. C., April 7.—[Special.]—World peace and how to get it will figure prominently among subjects to be discussed at the fourth annual convention of the National League of Women Voters, which will open in Des Moines next Tuesday.

Frederick J. Libbey, executive secretary of the council for the prevention of war, will address the committee on international coöperation to prevent war, one of the seven standing committees of the league, on Monday afternoon, when pre-convention open committee meetings will be held.

Hold U. S. Peace Factor.

"Responsibility of America for World Peace" is the topic for discussion at the mass meeting on Wednesday night, which will be presided over by Miss Ruth Morgan, chairman of the league's committee on international coöperation to prevent war.

Lord Robert Cecil, the most prominent advocate of the league of nations, will be the principal speaker at the open meeting at the Coliseum on Friday night following the banquet of which Miss Katherine Ludington of Connecticut, treasurer of the league of women voters, will preside.

Change Former Policy.

The fact that Lord Robert has been invited to address the convention indicates a distinct change of policy on the part of officers of the league of women voters, who successfully prevented any mention whatever of the league of nations at the convention in Baltimore last April, although a resolution which amounted to an indorsement of the league was brought in at the last moment by Mrs. Caspar Whitney of New York and adopted with enthusiasm by the convention.

That the interest of all the women in attendance on last year's convention was centered on the prevention of another war clearly was apparent, and was manifested by the creation of the standing committee on international coöperation to prevent war and the repeated arguments in favor of making world peace the principal object of the organization.

League Center of Fight.

The determined effort of the national officers to prevent the stampeding of the convention for the league of nations overshadowed in interest even the struggle between the two factions in the organization over the plan of work for the coming year, one of which, led by the president, Mrs. Maud Wood Park, who was reelected, favored the retention of the standing committees on child welfare, education, living costs, social hygiene, uniform laws, and women in industry, and the other, led by Mrs. John O. Miller of Pennsylvania, urged greater concentration on practical political work.

CHICAGOANS OFF TODAY

Several hundred women from Chicago and vicinity will leave today to attend the opening session of the National League of Women Voters, in Des Moines tomorrow.

Among the women going to the convention from Chicago are Miss Julia Lathrop, president of the Illinois league; Mrs. Kenneth F. Rich, vice president; Mrs. Clair E. More, secretary; Mrs. Henry W. Cheney, former state president; Mrs. George M. Mathes, Mrs. Emmons Blaine Jr., Mrs. William G. Hibbard, Mrs. Noble B. Judah, Mrs. Zonia Baber, Mrs. W. G. Brown, Mrs. F. R. Moulton, Mrs. W. H. Hess, Mrs. J. Paul Goode, Mrs. Irene Goins, Miss Edith Rockwood, Miss Josephine Perry, Miss Elizabeth Christman, Miss Maud Freeman, and Miss Esther Dunshee.

LOSES DIAMOND



Mrs. Valentine Crane, daughter-in-law of Herbert P. Crane, millionaire, reported to the police of Los Angeles, Cal., yesterday that she had lost a diamond ring valued at $4,000. She missed the ring after leaving the station in the California city following her arrival from the east. Mrs. Crane is making her home at 888 East Washington street, Pasadena.

SOCIETY STANDS DIVIDED OVER CHADWICK CASE

Chicago society ,yesterday took a divided stand on the Douglass-Chadwick case, in which Mrs. Rosamond Chadwick of Beverly Hills is defendant in a suit for the recovery of $25,000 worth of jewels by Mrs. Honoré H. Douglass of the Hotel Metropole.

Friends of the wife of Clarence Chadwick, president of the Bankers' Supply company, recall her numerous charities and cite an incident which occurred recently. Mr. Chadwick, in discussing his wife's gifts to struggling musicians and others, said: "Why, look what she did for a woman she felt sorry for. She asked her to come to dinner and she stayed a year."

The woman, it is reported, was Mrs. Douglass, who admits living in the Chadwick home for nine months.

Over against this gossip is the incident which, according to Mrs. Douglass' colleagues, occurred at a meeting of the woman's committee of the opera guarantors, in which Mrs. Chadwick was a worker. Some of the women criticized her methods and Mrs. Russell Tyson, it is rumored, made a speech denouncing Mrs. Chadwick's conduct.

Mrs. Chadwick, who accompanied her husband to Hot Springs a week ago, declared yesterday that she will return to Chicago in time for the trial, April 16.

CORPORATION ACT AT STAKE IN BILL AT SPRINGFIELD

Defeat of Amendment May Kill Law.

BY FRANK BUTZOW.

Springfield, Ill., April 7.—[Special.]—Failure of the Dahlberg amendment to the corporation law endangers the entire act and means at least an appropriation of $20,000 from the state treasury for refunds to corporations which have paid franchise taxes on no par value stock, Secretary of State Emmerson declared today.

The Dahlberg bill was offered to cure a defect found in the corporation act by the Supreme court which held that the secretary of state could not collect a franchise fee on no par value stock for the purpose of collecting the fee. The bill establishes a uniform value of $100 on no par value stock and fixes the fee at 5 cents per share.

The measure was the first bill to pass the house and has been pending in the senate since.

Aimed at Entire Law.

Little effort to defeat it was made on its journey through the house, but since the bill has been in senate hands opposition has been developed by the Illinois Manufacturers' association. Friends of the measure declare that the opposition is really trying to defeat the entire corporation law.

Secretary Emmerson's statement regarding the bill follows:

"As the result of the decision we already have refunded to corporations more than $200,000 of fees under orders from the court. Many thousands of dollars more is held up under protest and must be paid back unless the pending bill is passed. If this bill is defeated all of the corporations having stock of no par value will, of course, demand the refund of fees paid on these shares.

$3,500,000 Paid Yearly.

"Moreover, failure to pass this bill will endanger the entire corporation act, because it will, of course, be discriminatory to tax shares of a definite par value and not to tax shares of no par value. This act has proved immensely beneficial to the people and brings into the state treasury annually $3,500,000.

"It is hypocritical to say that stock of no par value should pay a franchise fee based upon its value. The only reason for issuing stock of no par value is because its value cannot be definitely determined.

"Franchise fees are assessed irrespective of property value for service the state renders, and means much to the taxpayers."

FAIL TO SOLVE STRANGE ATTACK.

No explanation has been found for the attack yesterday morning upon Thomas P. Monahan, 42 years old, found unconscious in his room in the Monroe hotel, 406 South State street. He was taken to the county hospital suffering from wounds which may prove fatal.

Today's Radio Programs

KYW—11 a. m., Central church services, Orchestra hall; Dr. F. F. Shannon, pastor. 3:30 p. m., studio chapel service, St. Phillip's church and choir, the Rev. W. J. Kinsella, pastor. 7 p. m., Chicago Sunday Evening club preliminary meeting, Orchestra hall; Dr. Ernest F. Tittle, conducting; Gustaf Holmquist, soloist. 8 p. m., main meeting; choir of 100 and quartet; address by Dr. Alfred E. Stearns, Andover, Mass., "The Challenge of Youth to the Older Generation."

WDAP—9:15 to 10:15 p. m., classical concert; Eugene F. Dressler, tenor; Carleton Kaumeyer, violinist. Henry Selinger and Drake ensemble.

OUTSIDE CHICAGO.

(Central Standard time indicated.)

WJZ, Newark, N. J., 6:15 p. m., Estey organ recital; 7 p. m., "Real Significance of Peer Gynt," by Ellen M. Jensen; 7:45 to 9:30 p. m., classical concerts. WWJ, Detroit, Mich., 1 p. m., orchestra concert; 6:30 p. m., church services. KDKA, 9:45 a. m., church services; 1:45 p. m., concert of sacred music; 3 p. m., organ recital by Charles Heroiin; 3:45 p. m., Vesper services. WBAP, Fort Worth, Tex., 11 a. m. to 12:15, church services; 3:30 to 4:30 p. m., concert. WGY, Schenectady, N. Y., 10 a. m., church services; 3 p. m., WGY Symphony orchestra; 6:30 p. m., choral evensong. CFCA, Toronto, Canada, 7:45 to 8:45 p. m. sacred and classical concert. WOC, Davenport, Ia., 9 a. m., sacred chimes concert; 6 p. m., pipe organ concert; 7 p. m., church service; 8 to 10 p. m., musial program. WDAF, Kansas City, Mo., 4 to 5 p. m., concert.

MISS PARDRIDGE IS MARRIED TO COLUMBUS HEALY

Only the immediate families attended the ceremony yesterday afternoon which made Miss Harriet Pardridge the bride of Columbus Healy. The Rev. John Herbert Edwards read the service at 4:30 o'clock in the chapel of St. James' Episcopal church, and following it there was a small reception at the residence of the bride's mother, Mrs. Edward W. Pardridge, 1100 Lake Shore drive.

Gown of Ivory Satin.

The bride's gown of ivory satin was trimmed with lace and pearl embroidery and her tulle veil was held in place with a pearl fillet. She carried orchids and lilies of the valley.

The bride's only attendant was her sister, Mrs. Alfred Schoellkopf of Buffalo. She wore a gown of beige chiffon with a hat to match and carried orchids.

Member of Junior League.

Marquette A. Healy served as best man for his brother. Mr. and Mrs. Healy will be at home after June 15 at 219 Lake Shore drive. The bride is a member of the Junior league and popular in local society. The bridegroom is the son of the late Patrick J. Healy.

Ravenswood Church Plans New School and Convent

A drive for a new school and convent is to start this week in Ravenswood for old St. Mathias Roman Catholic parish. The church, which was built about seven years ago, has been entirely paid for. A committee of twenty men has been appointed by the pastor, the Rev. D. M. Thiele, to make a house to house canvass of the parish.

This committee is composed of Eugene Kohler, chairman; Henry Knippel, secretary; A. Mangold, P. Bapst, P. Weimer, A. Munch, G. Luecker, William Reitmeier, P. Reitmeier, William Naumes, M. Schaefer, M. Bammer, F. Karl, H. Bloemer, F. Aha, William Feldkamp, H. Hecker, J. Woerner, J. Henrich, G. Hahn.

SAVE $500.00 to $2,000.00
By Our Ready Cut System.



Living and Dining Room, Two Bedrooms, Kitchen and Bathroom.

$1,195.00 Buys All the Material.

Consisting of lumber, lath, roofing, mill work, siding, flooring, finishing lumber, building paper, eaves trough, down spout, sash weights, hardware and painting material.

$18.00 to $30.00 Monthly Payments.

Apply Rent Money on Your Own Home.

HIGH GRADE HOMES FOR CITY OR SUBURB

120 Other Designs Ranging in Price From $2,500.00 to $15,000.00 Built Complete.

THE BEST EASY PAYMENT PLAN IN CHICAGO

If you own a lot and have some cash, we will ship you an "Honor Bilt" Modern Home, including the Heating, Plumbing and Lighting Fixtures; arrange Easy Monthly Payment Terms; and (in most instances) advance part of the cash for labor, foundation and chimney materials.

Material Shipped Direct From Our Own Big Mills at Wholesale Prices. One Order Brings It All.

Free Architectural Service

We Put You in Touch With Contractors.

CALL AND SEE OUR BEAUTIFUL EXHIBIT.

Come and inspect our material.

Accurate Models of Completed Homes
Cozy Breakfast Alcove
Complete Model Kitchen with De Luxe Tile Sink
Bedroom with Built-in Wardrobe Closet
Bathroom with Modern Plumbing Outfit
Built-in Kitchen Cabinet
Built-in Ironing Board
Self Closing Window
and many others

This Display Is FREE. Everyone Welcome.

If You Are Interested in a Home of Your Own, We Have the Best Building Proposition in Chicago.

THIS 136-PAGE CATALOG FREE.
Beautifully illustrated in colors.
Contains 120 designs of modern houses with floor plans.
If you are thinking of building *You Need This Book. Ask for 131A.*



SEARS, ROEBUCK AND CO.
Arlington St. at Central Park Ave. Estimate No. 8.
CHICAGO
Phone Kedzie 2500. Ask for Mr. Rundquist.
Open 8:00 a. m. to 5:30 p. m; including Saturdays.
WRITE, PHONE OR CALL.



Summer Residence Is Delightful and Not Costly in

Hotel
Sheridan-Plaza
SHERIDAN ROAD AT WILSON AVENUE

Few hotels anywhere, however costly their accommodations, can match the Sheridan-Plaza's large, well furnished, pleasant rooms—from many of which there is a beautiful view of the lake—its good service, congenial environment and its general contribution to comfort. This you will appreciate when you have compared, as we ask you to, rooms to be had here, upon a permanent residence basis, at $27.50, $30, $31.50, $33.50 and $35 a week, with rooms renting for $40, $50 and even $60 a week in other hotels of highest standing.

Hotel Sheridan-Plaza's conservative management has won the patronage of an especially desirable class of guests—a matter of large importance in the consideration of permanent residence. The main restaurant and the Narcissus Grill—cafeteria—both of which have attained wide fame, are sources of great satisfaction to Sheridan-Plaza guests, and to others from far and near.

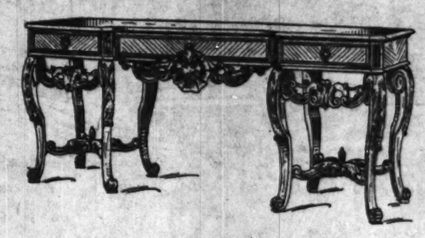
Whether or not you are considering an early change of residence, it would be a pleasure to me to escort you upon a tour of this hotel today. You will be greatly interested in its many features, including the beautiful Turquoise ballroom, the various banquet rooms and other facilities for private entertainment.



500 Rooms Each with Private Bath

WM. B. SMITH, Manager
SUNNYSIDE 6701

Scholle's Good Furniture





Louis XIV. Walnut Dining Room Suite

Sideboard	$570.00
Cabinet	450.00
Extension table	400.00
Serving cabinet	360.00
Chairs, each in denim	130.00
Arm chair, in denim	170.00



YOU may have just the right dining room for this beautiful suite. It is one of the new designs; solid walnut, hand carved, and of the higest quality throughout.



It is a good example of the way modern craftsmen are following the styles set in the days of Louis XIV. Those were the times just before the great names appeared in England—Chippendale, Hepplewhite, Sheraton; when the real artists in furniture were in France and Italy. The reign of heaviness was beginning to decline, but the lighter mood of the great English artists had not yet come.



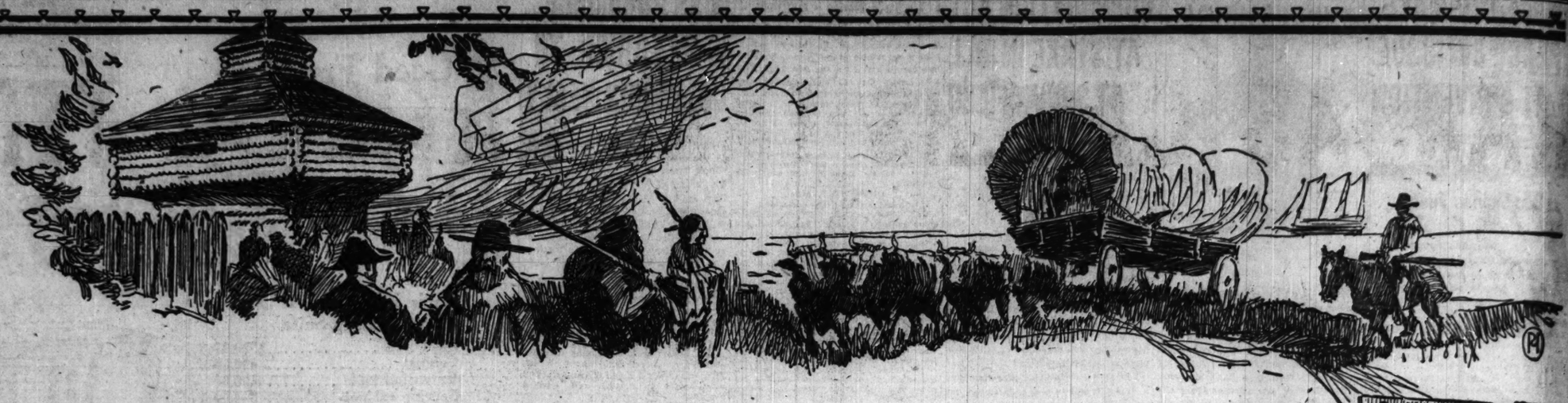
You see the solidity here; but with it you see the grace and elegance which under the later Louis XV. and XVI. developed into the extreme of decoration; and in England into the delicacies of Sheraton and Hepplewhite.

This suite is one that will be a continual joy to any one who possesses it; and it is built for long and substantial service.

A few special bargains each week; here are some of them:

	Reg. Price	Spec. Price
Venetian Carved Walnut Polychrome Mirror	$ 150.00	$ 68.00
Spanish Renaissance Walnut Polychrome Console Table	114.00	80.00
Spanish Renaissance Walnut Hall Chair in Illuminated Leather	130.00	58.00
Louis XV. Walnut and Cane Imported Arm Chair	275.00	195.00
Hand Carved Walnut Chippendale Davenport in Taupe Satin	460.00	325.00
Imported Louis XVI. Walnut and Cane Arm Chair in Silesia	200.00	115.00
Hand Carved French Renaissance Walnut Console Table	375.00	280.00
Solid Walnut Hand Carved Italian Renaissance Fireside Bench	85.00	43.00
Louis XIV. Imported Walnut Hall Chair in Satin	86.00	62.00
Hand Carved French Renaissance Walnut Living Room Table	275.00	195.00
Italian Renaissance Walnut Arm Chair in tapestry	98.00	69.00
Imported Louis XV. Hand Carved Walnut Living Room Table with Black and Gold Marble Top	1600.00	850.00
Louis XV. Walnut and Cane Arm Chair in Silesia	125.00	82.00
Louis XIV. Walnut Arm Chair in Taupe Satin	275.00	195.00
Chippendale Hand Carved Mahogany Console Table	195.00	135.00
Italian Renaissance Polychrome Walnut Table	150.00	75.00
Imported Walnut and Cane Louis XVI. Love Seat	145.00	98.00
Queen Anne Mahogany Arm Chair in Silesia	72.00	49.00
Polychrome Walnut Floor Lamp with Decorated Parchment Shade	150.00	68.00
Hexagon Hand Carved Walnut Table	156.00	78.00
Imported Louis XIV. Hand Carved Walnut Sofa in Seal Brown Satin	433.00	320.00
Hand Wrought Iron Table Lamp with Marble Base and Silk Shade	114.00	85.00
Louis XVI. Walnut Console Table	54.00	36.00
Italian Renaissance Walnut Arm Chair in Denim	49.00	34.00
Octagon Walnut Living Room Table	180.00	90.00
Italian Renaissance Polychrome Walnut Arm Chair with Hand Painted Canvas Cover	123.00	85.00
Antique Gilt Mantel Mirror with Electric Sconces	170.00	40.00
Queen Anne Mahogany Easy Chair with Loose Cushion Seat in Silesia	72.00	55.00
Italian Renaissance Walnut Living Room Table	102.00	65.00
Polychrome Walnut Console Cabinet	175.00	125.00
Hand Made Louis XVI. Walnut Dresser	$ 253.00	$160.00
Dressing Table to Match	154.00	77.00
Louis XVI. Walnut Chifforobe	390.00	250.00
Mahogany and Harewood Vanity Dresser	186.00	120.00
Ivory Enameled Windsor Bedroom Suite: Full size Bed, Dresser, Chifforobe, Vanity Dressing Table, Bench, Stand, Chair and Rocker—8 pieces	314.00	265.00
Gray and White Enameled Louis XVI. Dresser	110.00	80.00
Chifforobe to match	85.00	63.00
Parchment Enameled Decorated Dresser	134.00	79.00
French Putty Enameled Bedroom Suite: Twin Beds, Dresser, Chest of Drawers, Dressing Table, Stand, Chair and Bench—8 pieces	665.00	470.00
Solid Walnut Decorated Hepplewhite Bedroom Suite: Full Size Bed, Dresser, Chifforobe, Vanity Dressing Table, Bench, Chair, Rocker and Stand—8 pieces	645.00	445.00
Decorated Ivory Enameled Bedroom Suite: Twin Beds, Dresser and Chest of Drawers with Hanging Mirrors and Bedroom Chair — 7 pieces	900.00	535.00
Solid Mahogany Dresser	112.00	76.00
Twin Beds to match—each	81.00	56.00
Chifforobe to match	106.00	72.00
Vanity Dressing Case	134.00	89.00
Louis XVI. Mahogany Dresser	119.00	80.00
Walnut Dresser	140.00	98.00
Solid Mahogany Hepplewhite Dressing Table with Triple Mirror	150.00	49.00
Bench to match	32.00	16.00
Louis XVI. Walnut Bedroom Suite: Full Size Bed, Dresser, Vanity Dresser, Chifforobe, Stand, Chair, Rocker and Bench—8 pieces	1260.00	760.00
Italian Renaissance Walnut Dining Room Suite: Extension Table, Sideboard, Serving Table, Cabinet, 5 Chairs and 1 Arm Chair—10 pieces	944.00	708.00
Walnut China Cabinet	77.00	50.00
Louis XVI. 60-inch Round Mahogany Extension Table	145.00	90.00
Polychrome Walnut China Cabinet	80.00	56.00
Italian Renaissance Combination Walnut Dining Room Suite: Extension Table, Sideboard, Serving Table, Cabinet, 5 Chairs and 1 Arm Chair, in Tapestry—10 pcs.	750.00	395.00
Polychrome Walnut Tip-up Table	121.00	65.00
Louis XV. Mahogany Living Room Table	87.00	55.00
Decorated Hall Cabinet	66.00	49.00
Chippendale Mahogany Bookcase	120.00	89.00

Scholle Furniture Co.
121 South Wabash Avenue
Between Monroe and Adams



FROM OLD FORT DEARBORN TO THE LOOP

The Romance of Personal Transportation in Chicago

FROM pioneering to automobiling! Thus in one breath may be summed up the vast development of Chicago. Progress has come down the years on wheels.

Miles are not what they used to be. Paving has smoothed them. The automobile has shortened them. With quickened pace we have slowed up the clock. We have snapped the fetters of distance.

In the latter-day advantages of Chicago life Overland and Willys-Knight motor cars have been dominant factors in personal transportation. And in the city's health and happiness.

Overland and Willys-Knight cars are helping men forge ahead in business. They are carrying hundreds of doctors on errands of mercy. They are giving thousands of families healthful recreation and pleasure. And they are enabling women to go shopping when and whither they please, with ease and in comfort.

Collectively, the many thousands of Overland and Willys-Knight cars in Chicago really constitute an enormous transportation system. A trackless system. Every city street or country road is a right of way. Owners come and go at will. With their Overlands and Willys-Knights they are as free to go as birds of the air.

And go economically. That is the beauty of this great Overland and Willys-Knight system. Twenty-five miles to the gallon of gasoline is the common Overland average, and twenty miles that of Willys-Knight. And as months and miles accumulate, further economy is enjoyed in performance that is lastingly dependable.

Backing every owner are 30 complete Overland and Willys-Knight service organizations. No matter where you live, competent service with friendly consideration is just around the corner. The quality of the cars, their remarkable economy and the unshirking responsibility behind them, all assure you the very limit of motoring satisfaction.

The new Overland is the best Overland ever built—at the lowest price. No other car in its field gives you an all-steel body with a hard-baked enamel finish—or Triplex Springs *(Patented)*, which yield the riding ease of a car of much longer wheelbase—or duplicates the sturdy Overland axle construction with so many genuine Timken and New Departure bearings.

All the beautiful body designs of the new Willys-Knight are powered by the marvelous Willys-Knight sleeve-valve engine—*the engine that improves with use.* It is quieter and more powerful at fifteen thousand miles than when new. Carbon only makes it better. There are no valves to grind. Many owners report 50,000 miles and more without a single engine adjustment. And no Willys-Knight engine has ever been known to wear out.

Chicagoans can well count themselves fortunate to have personal transportation so trustworthy, so economical, and so adequately serviced.



SOLD AND SERVICED BY

SOUTH

Englewood Overland Co., 5952 So. Halsted St.

Arthur Motors, Inc., 117-121 E. Garfield Blvd.

Roberts Motor Sales Co., 6148 Cottage Grove Ave.

Rex Garage, 6919-25 Stony Island Ave.

Lundgren, Bethig & Gossewein, 11000 S. Michigan Ave.

Commercial Auto Sales, 8065 Commercial Ave.

Overland Motor Company, 2419 Michigan Ave.

SOUTH

Clearing Motor Sales, 5615-17 W. 63rd St.

Overland Fudge Co., Hammond, Ind.

Overland Mettler Co., Gary, Ind.

Blue Island Garage, Blue Island, Ill.

Kickert's Auto Sales, So. Holland, Ill.

Kickert's Auto Sales, Harvey, Ill.

WEST.

Anderson-Clauson Motor Co., 4635 Washington Blvd.

Standard Motor Car Co., 3301 W. North Ave.

Vesely Brothers, 3819 Ogden Ave.

Pearl Motor Sales Co., 2730 Milwaukee Ave.

Overland Sales Co., 1111 W. Jackson Blvd.

Parkway Auto Sales Co., 5834 W. 22nd St.

WEST.

James Bates, 428 S. Sacramento Blvd.

Radway Garage, Oak Park, Ill.

Central Garage & Truck Co., Maywood, Ill.

Western Springs Auto Sales Co., Western Springs, Ill.

Des Plaines Auto Co., Des Plaines, Ill.

NORTH.

Broadway Motor Sales Co., 6335-37 Broadway.

Anderson-Clauson Motor Co., 3034-40 Lawrence Ave.

North Shore Motor Car Co., 1133 Lawrence Ave.

Wm. R. Lewis Motor Co., 3406-08 Lincoln Ave.

C. H. Briggs, Evanston, Ill.

Francis L. Woolley, Highland Park, Ill.

Willys-Knight Prices

5-pass. Touring $1235 — 3-pass. Roadster $1235 — 5-pass. Sedan $1795

7-pass. Touring $1435 — 5-pass. Coupe-Sedan $1595 — 7-pass. Sedan $1995

f. o. b. Toledo

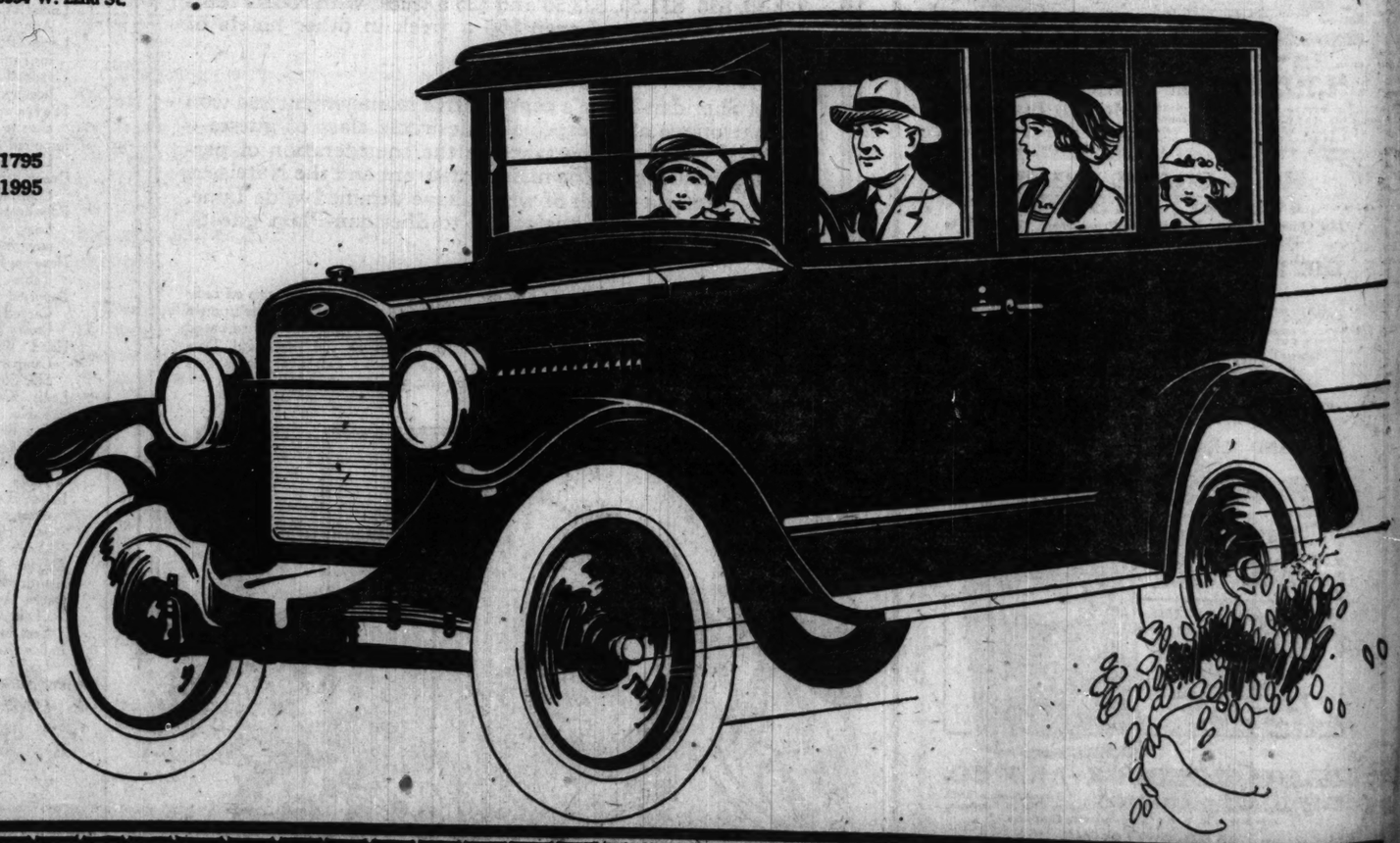
Overland

TRADE MARK REG.

Overland Prices

Touring $525
Roadster $525
Sedan $860
Coupe $795

All prices f. o. b. Toledo



PART TWO SPORTS, MARKETS.

KAN

SOX

LAYTON DEFEA
KIECKHEFER
720 TO 658 SC

Augie Wins Final B
but Loses Match

St. Louis, Mo., April 7.—[Spe
World's Champion Johnny La
feated
Kieckhe
Chicago.
tillehe
their TH
three
hard
night by
the afte
block, 6
and
evening
to 66.
scors
ton, 720
hefer, 6
entire
quired 7
nings.

AUGIE KIECKHEFER. [TRIBUNE Photo.]

Layton
in 75 innings in beating Kieckh
the afternoon block. The
high run was 6. The Windy C
pert went out in 74 innings a
his high run being 5.

In the evening block Kieckh
versed the high run score on
having a run of 6 against 5
champion.

INDUSTRIAL PI
TEAMS GET O
IN BIG TOURN

The largest crowd that ever at
the opening of a bowling tourn
in Chicago was at the Randolph
last night for the first round
of the championship meet of t
dustrial Bowling association.
officials of the Chicago Associa
Commerce, under whose auspic
tourney is being staged, were o
President Thomas Nolan of the
trial Bowling association acted
ter of ceremonies. Avery Bru
chairman of athletics of the C
Association of Commerce, and
Howard, representing the A
Bowling congress, made talks.

The pin getting was fairly
especially for an opening night.
Illinois Bell Telephone company
shot 2,735 for th top mark of the
followed by the General A
Tank Car company with 2,647.
Executives team from the C. A.
was the banner attraction of the
They rolled on the first squad an
up a grand total of 2,577, to the
of the crowd. Robert Beach m
debut as a bowler and celebrate
253 pins for his three games.

FIVE MEN EVENT.

TELEPHONE NO. 6 [2,785]				GEN. AMER. Cas. [2,5
G. Letzler	182	207	209	C. Martin
P. Block	174	224	147	C. Krumb
S. Nelson	176	157	161	H. Meyer
A. Zuhn	203	150	191	J. Batch
H. Will	197	196	221	T. Bates
Totals	931	904	929	Totals

Grass Club	871	874	
Wieland Dairy Mais	861	830	
R. G. Dunn Co.	852	902	
W. D. Gibson No. 2	783	949	

HAWAIIAN GIR
SETS SWIM MA

HONOLULU, April 7.—[Asso
Press.]—Lilly Bowmer, swimm
a seventy-five yard tank at the
hour school, today, broke the
record in the girl's fifty yard fr
race. Her time was 27 4-5
The mark is not official, as th
was unsanctioned by the A. A.

Bad Weather Keeps U
and 'Y' College Nine

The practice game between t
versity of Chicago and Y. M. C.
lege baseball teams, which was
been played at Stagg field yes
was called on account of rain.
Nels Norgren substituted an
drill for the Maroons.

Tilden Defeats Johns
in Net Exhibition, 6-

Richmond, Va., April 7.—
T. Tilden, international tennis
pion, defeated Wallace F. J
of Philadelphia in an exhibition
here today, 6—3, 6—4.

TODAY'S
STORY

"You'll get too
to drive home,"
said.

"I drive better
I'm drunk," Jud sa
terly, and ordere
other gin rickey.

'A Daugh
of the D
by Lucian C

Blue Ribbon Fiction

A whimsical B
RIBBON story
Coloroto Magaz

Today's Tribu

PART TWO SPORTS, MARKETS.

Chicago Sunday Tribune.
THE WORLD'S GREATEST NEWSPAPER

8 PARTS

APRIL 8, 1923.

KANSAS CAGERS TAKE NATIONAL TITLE

SOX AND CUBS VICTORIOUS AGAINST DIXIE TEAMS

LAYTON DEFEATS KIECKHEFER BY 720 TO 658 SCORE

Augie Wins Final Block, but Loses Match.

St. Louis, Mo., April 7.—[Special.]—World's Champion Johnny Layton defeated Augie Kieckhefer of Chicago, former titleholder, in their 7200 point three cushion billiard match tonight by taking the afternoon block, 60 to 45, and losing the evening block, 63 to 60. The final score was: Layton, 720; Kieckhefer, 658. The entire match required 769 innings.



AUGIE KIECKHEFER. [TRIBUNE Photo.]

Layton ran out in 75 innings in beating Kieckhefer in the afternoon block. The champion's high run was 6. The Windy City expert went out in 74 innings at night, his high run being 4.

In the evening block Kieckhefer reversed the high run score on Layton, having a run of 6 against 5 for the champion.

INDUSTRIAL PIN TEAMS GET OFF IN BIG TOURNEY

The largest crowd that ever attended the opening of a bowling tournament in Chicago was at the Randolph alleys last night for the first round of play of the championship meet of the Industrial Bowling association. All the officials of the Chicago Association of Commerce, under whose auspices the tourney is being staged, were on hand. President Thomas Nolan of the Industrial Bowling association acted as master of ceremonies. Avery Brundage, chairman of athletics of the Chicago Association of Commerce, and Judge Howard, representing the American Bowling congress, made talks.

The pin getting was fairly good, especially for an opening night. The Illinois Bell Telephone company No. 6 shot 2,735 for th top mark of the night, followed by the General American Tank Car company with 2,667. The Executives team from the C. A. of C. was the banner attraction of the night. They rolled on the first squad and piled up a grand total of 2,677, to the delight of the crowd. Robert Beach made his debut as a bowler and celebrated with 253 pins for his three games. Scores:

FIVE MEN EVENT.

TELEPHONE NO. 6 (2,735)				GEN. AMER. TANK CAR (2,667).			
G. Lester	182	207	209	C. Martin	163	170	188
F. Nesek	174	224	147	C. Krucsik	161	178	167
H. Nelson	175	157	161	U. Meyer	149	180	203
A. Zuba	203	150	191	J. Batch	171	187	196
H. Wil.	197	196	221	T. Baton	166	223	197
Totals	931	934	929	Totals	813	938	926

Crane Club	871	874	892—2,637
Pleiad Dairy Kais	843	830	944—2,635
R. G. Dunn Co.	832	905	869—2,566
W. D. Gibson No. 2	782	940	800—2,522

HAWAIIAN GIRL SETS SWIM MARK

HONOLULU, April 7.—[Associated Press.]—Lilly Bowmer, swimming in a seventy-five yard tank at the Punahou school, today broke the world's record in the girl's fifty yard free style race. Her time was 27 4-5 seconds. The mark is not official, as the meet was unsanctioned by the A. A. U.

Bad Weather Keeps U. of C. and 'Y' College Nines Idle

The practice game between the University of Chicago and Y. M. C. A. college baseball teams, which was to have been played at Stagg field yesterday, was called on account of rain. Coach Nels Norgren substituted an hour of drill for the Maroons.

Tilden Defeats Johnson in Net Exhibition, 6-3, 6-4

Richmond, Va., April 7.—William T. Tilden, international tennis champion, defeated Wallace F. Johnson of Philadelphia in an exhibition match here today, 6—3, 6—4.

TODAY'S STORY!

"You'll get too drunk to drive home," Mabel said.

"I drive better when I'm drunk," Jud said bitterly, and ordered another gin rickey.

'A Daughter of the Day by Lucian Cary

A whimsical BLUE RIBBON story in the Colorado Magazine of Today's Tribune

IN the WAKE of the NEWS

KENTUCKY DERBY CHOICES.

AT great expense, The Wake has secured for the benefit of Helpers the services of Mona Jean De Flanayshon, an experienced follower of the ponies, to give his opinions on the Kentucky Derby to be run May 15.

Mona De Flanayshon dates back to the old days of Chicago racing, when he was a consistent player of the dollar books. From that start he accumulated a bank roll which enables him to play the handbooks now (for a short period after each pay day). His first article on the Derby follows:



The Derby this year will be run on a muddy track. Not in recent years have there been so many high class 3 year old mudders as last season. Standing out slightly above the others is Zev from the Rancocas stables, which bids fair to be as high class as his predecessors from the same stable, Grey Lag and Kai Sang, in their 3 year old form, although neither started in the Derby.

Sally's Alley won one good race in the mud, beating Silk Tassel, El Dorado, and Crocket, but her best races have been on a fast track.

Despite tradition that fillies do not win Derbies, she will have a strong following.

Ranking after Zev in the mud, we have Milch, Wilderness, Dunlin, Enchantment, winter book favorite; Bud Lerner, Vigil. Then we have Martingale, Dougee, Bright Tomorrow, Betty Beall, Blossom Time, and Skeezix, which are good on any kind of track. General Thatcher and Goshawk are bears on a fast track.

Martingale is my future book choice because he is a high class colt. Garth is a first class trainer and C. Kummer is a first class jockey. Martingale can run in mud or on a fast track. He ran all distances up to and including a mile as a 2 year old. He is not essentially a front runner, which would be a handicap in such a large field.

Watch for the next installment of Mona De Flanayshon's feedbox chatter!

* *

At Dusk.

Jade and amber streaked sky,
'Neath the maples, low, hats fly,
In the grass the crickets cry,
At dusk.

Robin singing in a pale green tree:
Only loneliness for me—
Loneliness and memory,
At dusk!

Lenore Pattis.

* *

Indoor Golf.

Friend Harve: I reduced my regular game 24 strokes by batting the pill against a canvas for three months preceding the open season of 1923. Here is the lingo to which I listened from the instructor:

"Go back slow. Head down. Stick with the ball. Don't rare back, the ball won't bite you. Keep your head still. Follow the ball out. What you stoppin'yer club for? Hit it, hit! No pep. Put your wrists into it. Snap right into it. You looked up too soon or that would a been a pippin. Loosen up. Relax. Quit grindin' your teeth."

As I said, after three months of this I reduced my regular game 24 strokes-to 115 gross.

The Worst Amateur in Chicago.

* *

Quit Your Paying Business.

I have two sweethearts and a good paying business. How can I avoid becoming defendant in a breach of promise suit?

Jack A.

* *

Suggestion of Helper Y. E. A.

Thi Swak Else Ondue Tedby Har Veyt Wo Odr Uffh Et Phelp!

* *

When I Was a Kid, I Thought—

That a fountain pen never went dry. J. T.

That Hyde Park was a park for employes of the Stockyards. Sully.

That all big cities were surrounded by a high wall. Anon.

* *

The Little Precious!

Little Sister started to school last week. For an hour I waited for her to come home. Dear little child, what would be her first impression? I longed to hear her first words. I hoped the responsibilities of Life would not rest too heavily upon her tiny shoulders.

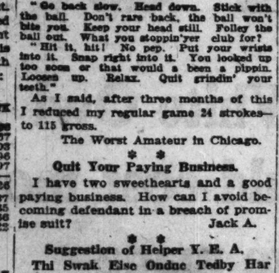
The door opened. Rushing in, she threw her wraps on a chair, calling, "What's the Tongue Twister for today? Has Andy gone to congress yet?"

Leona.

* *

Dumbell Poems.

To love is sweet,
But, oh, it's bitter.



To love a girl
And then not git 'er!

Jean.

* *

How Much in Illinois?

The New Zealand government collected $2,291,670 from betting taxes in 1922. Mutuels have been in operation for forty years and the country still prospers.

* *

Tomorrow is the anniversary of our birth. Please omit flowers. Cash preferred.

* *

Modern Parenthood.

Officer—Is this the child you reported lost?

Mrs. Kale—Hold the child a moment, I'll call the nurse to identify it.

G. C. R.

* *

Do You Remember Way Back When:

All the millionaire "packers" lived on Emerald avenue between 42d and 43d streets?—P. S. A.

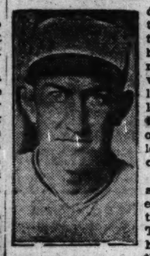
THREE HIT WIN FOR DAVENPORT, HOSE 'WILD MAN'

Beats Birmingham, 2-1; Bruins Cop Shutout.

BY IRVING VAUGHAN.

(Pictures on Page 3.)

Birmingham, Ala., April 7.—[Special.]—Joubert Lum Davenport lived down his reputation for wildness today and pitched his white hosed mates to a 2 to 1 victory over the local Southern leaguers. Only three hits and one pass were collected off the ex-collegian.



DAVENPORT.

The Sox themselves had considerable trouble getting runs across. Three digerent hurlers faced them and one was about as tough as the other, the only inning in which more than a lone bingle was exploded being the seventh, when Gleason's men counted both their tallies.

Davenport Baffles Foe.

Davenport's twirling was a delight. He zipped over his fast ones, curves, and slow foolers with unerring accuracy, and until the eighth didn't permit a runner to reach second. Then a fluke hit, followed by a clean drive and an error at short, let a run score. His work proved conclusively that he can pitch, if he tries.

Most of the Sox clouting was cornered by Eddie Collins and Roy Elsh, who is subbing for Hooper pending recovery of the latter's ailing hoof. The aged but agile second sacker peeled off two singles and a double, while Elsh let loose three clean line drives for one sack apiece. He also stole second and third, after getting on with a hit in the third inning.

Elsh Starts Scoring.

It was one of Elsh's wallops that started the Sox on the way to their runs. He opened the seventh with a drive over second and moved ahead on Johnson's sacrifice. Collins followed with a single and Elsh stepped to third. Strunk grounded into a forceout to score Elsh, and then went to third on a steal and the catcher's bad throw. Sheely counted him with a single.

Misfortune visited the squad this morning when Gleason had his men out for praktice. In pursuing a fly ball, Leverett turned his ankle.

BIRMINGHAM.	Ab	R	H	PO	A	E
Treadway rf	3	0	0	1	0	0
S.Clarke lf	4	0	0	3	0	0
Taylor,3b	4	0	1	1	1	0
D.Clarke,2b	4	0	0	1	9	0
Brenner 1b	3	0	0	13	0	0
Walsh,ss	3	0	0	0	7	0
Layne,cf	3	0	1	2	0	0
Hamlin,c	3	0	1	7	2	0
Cox,p	1	0	0	0	0	0
Stewart,p	1	0	0	0	2	0
Gray,p	1	0	0	0	0	0
Totals	32	0	3	27	11	0

WHITE SOX.	Ab	R	H	PO	A	E
Rish,rf	5	1	3	1	0	0
Johnson,ss	4	0	0	3	7	0
Collins,2b	4	0	3	2	7	
Strunk,cf	4	1	0	1	0	
Sheely,1b	5	0	1	14	1	
Kamm,3b	5	0	1	1	5	
Falk,lf	2	0	0	1	0	
Schalk,c	2	0	0	9	1	
Davenport,p	4	0	0	0	2	
Totals	36	2	9	45	23	

*C—Means total chances. puiouts assists and errors combined.

†Robertson batted for Stewart in eighth.

White Sox	000	000	200—2
Birmingham	000	000	010—1

Hits—Off Cox, 2 in 4 innings; off Stewart, 6 in 4 innings. Two base hits—Schalk, Collins. Base on balls—Davenport, 1; Cox, 2. Struck out—Davenport, 5; Cox, 4; Stewart, 3. Sacrifice hits—Falk, Johnson. Stolen bases—Strunk, 2; Falk, Elsh, 2; Collins.

CUBS, 6; FT. WORTH, 0.

Fort Worth, Tex., April 7.—[Special.]—The Cubs cut up as hitless wonders today and turned a scant half dozen blows into enough runs to give them a 9 to 6 victory. This was accomplished by getting safeties behind bases on balls.

Ten times a Cublet paraded and four times the man who strolled completed the circuit. Six Fort Worth errors had considerable to do with the net results.

Slim Osborne went six innings, the second being the only bad one when H. Moore poled a home run over the left field fence with a man on ahead of him. Osborne was steady the rest of the way. Aldridge finished the game and did not have to bear down very hard. He allowed three hits in the seventh.

Friberg was the best batsman for the Cubs with a double and a homer over the distant left field fence. It was a liberal sock on a line that cleared the boards easily.

The Cubs showed the best form they have displayed this spring. Their few hits were most timely and they scampered all over the place on the defensive. Statz ended the game by taking a fly with one hand close to the center field fence. It was the ability to hit safely with men on bases that pleased most.

Alexander appeared as a pinch hitter in the sixth and filed out. The Cubs play at Dallas tomorrow. Score:

CUBS.	Ab	R	H	PO	A	E
Statz,cf	3	2	1	4	0	0
Kelleher,ss	2	1	1	6	1	0
G'than,2b	2	1	0	0	3	0
Grimes,1b	3	0	1	14	0	0
Friberg,1b	0	1	1	2	0	0
Miller,lf	4	1	2	1	0	0
Wcoter,rf	4	1	1	0	0	0
O'Farrell,c	4	0	0	6	0	0
Osborne,p	3	0	0	0	4	0
Aldridge,p	1	0	0	1	0	0
†Alexander	1	0	0	0	0	0
	29	6	6	45	8	0

FORT WORTH.	Ab	R	H	PO	A	E
Combs,cf	5	0	0	2	0	0
Sears,lf	5	0	0	2	0	0
Stellb'r,rf	4	0	2	0	0	0
Hall,c	4	0	1	6	0	0
Hoffm'n,2b	3	0	1	7	3	0
Bang,3b	3	1	1	1	2	0
Tavener,ss	4	0	0	2	7	0
H.Moore,c	4	1	1	3	0	0
Wachtel,p	1	0	0	0	1	0
Rosa,p	2	0	0	0	2	0
Pate,p	0	0	0	0	0	0
W.Moore,p	0	0	0	0	0	0
‡Phelan	1	0	0	0	0	0
	36	2	6	27	15	0

†Alexander batted for Osborne in 6th.
‡Phelan batted for Pate in 8th.

Cubs	121	021	101—6
Fort Worth	000	100	110—3

Two base hits—Friberg, H. Moore, Miller. Home runs—H. Moore, Friberg. Sacrifice hits—Grantham, Haley, Miller. Hit by pitched ball—Miller, Hoffman, Grantham. Stolen bases—Grimes, Bang. Bases on balls—Wachtel, 5; Rosa, 4; Osborne, 11; Pate, 1; Aldridge, 1. Struck out—Rosa, 2; Osborne, 1; Aldridge, 2.

THE DAYS OF REAL SPORT



The Inquiring Reporter

Every Day He Asks Five Persons, Picked at Random, a Question.

The Tribune will pay $5 each for questions accepted for the Inquiring Reporter to ask. Send name and address with your question to "The Inquiring Reporter, Chicago Tribune." For today's question R. G. Thatcher, 510 N. Walnut street, Van Wert, O., was awarded $5.

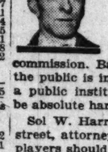
The Question.

Should big league baseball players be given representation and a voice in the conduct of organized baseball?

Where Asked.

7 South Dearborn street.

The Answers.



E. M. Fitzgerald, 2935 Quinn street, photographer — I certainly think that the players should have a voice in the conduct of organized baseball. I believe the public would like to feel that the players have recognition on the national commission. Baseball is something that the public is interested in; it is almost a public institution, and there should be absolute harmony at all times.



Sol W. Harris, 127 North Dearborn street, attorney — The players should be given a voice in the conduct of organized baseball, for these reasons: They are the necessary cogs in the wheel that made baseball what it is today. If given a voice they would not be subject to temptation, and it would tend to foster a more brotherly feeling between players and magnates.



H. F. Morey, 717 South Lombard avenue, Oak Park, Ill., accountant — I believe that they should. Baseball is a real sport of the people. Commissioner Landis is only a temporary stop gap. Player representation is the real solution.



Wm. R. Ford, 225 East Forty-eighth street, salesman — I look upon baseball as more of a profession than as an occupation, and there isn't a call for a union in the strict sense of the word. Nor are baseball players by any means the most oppressed of men. But at that, I feel that they ought to have representation in the National baseball commission.



H. E. Schory, Columbus, O., salesman —I'd think that the boys should be given a voice in it, for the simple reason that baseball is their livelihood. I know in my own game I have been asked frequently to give my views about the business. This creates a mutual feeling of respect, one for the other; it reacts as an incentive for greater coöperation between employé and employer.

Molla to Take Her Time Deciding on Wimbledon

PARIS, April 7.—Mrs. Molla Mallory has not yet made up her mind to play in the Wimbledon grass court tennis championships, which take place late in June. She said yesterday she had told nobody that she would participate. She will decide after reaching the United States. Mrs. Mallory will be a passenger on the Mauretania, sailing for New York today.

22-Year Old Chicagoan Is Fifth in A. B. C. All-Events

Milwaukee, Wis., April 7.—[Special.]—Tomorrow night marks the end of five men team rolling in the American Bowling congress tourney, with Lincoln Lifes of Fort Wayne, 1922 champions, trying to retain the laurels gained at Toledo.

They will find an altogether different mark to shoot at than the 2,957 they bettered by rolling 2,964, for the world's record has been broken twice since then in this tourney and 3,139 now confronts them.

Only two days remain to smash the one remaining unbroken record, 729 in the singles. Wallie Lundgren's shot last year at Toledo has not been equaled, although every other record ever established has fallen in the bombardment since the tournament opened March 10.

Former Champs Slip.

Today a pair of former champions rolled in the doubles event, they being Satorious and Holzschuch of Peoria. They went the general way of title holders, getting but 1,136.

It was a Chicago lad, Simon Lock, who furnished the thrill of the matinee pastiming, when he columned his made pace of the evening before while rolling with the Samuelsons by hitting 625 in his doubles and 669 in his singles, thus gaining a nine game total of 1,953, which placed him fifth in the all-events. Lock is but 22 years old.

Co-starring with him were two pairs from Omaha. Tenth place in the doubles was gained by C. Wesley and G. Kennedy when they rolled 1,282. Twelfth place was taken by T. Kneale and A. Krug, due to their 1,280 count.

Chicagoans Get 1,235.

Several other high 1,200 games were rolled, among them being 1,235 by Hautprick and Locke of Chicago; 1,233 by Strasburg and Clark of Port Huron and 1,217 by the Seiple Brothers of Omaha.

High series also were seen in the singles, the leaders being Walter Reppenhagen and Anthony Novak both of Detroit, each getting 685.

Pin getting was of but ordinary calibre during the first squad rolling tonight. Hoover Sweepers, of Canton, were leaders with a total of 2,787. Hotel Windsor, of St. Paul, ranked next with 2,769, and Hummel and Downing No. 1, Milwaukee, third with 2,745.

Best Chicago scores:

SINGLES.

S. Lock, 669; H. McCoy, 635; R. Kircheimer, 633; J. Hauprich, 633; F. Elmore, 630; J. Manhattan, 622; J. Walse, 617; S. Siegel, 608; H. Gather, 606; W. Soldman, 605; A. Sallander, 604; E. Lydia, 603; C. Psichopedas, 602; A. Seaholm, 601; A. Schmacher, 598; M. Kehoe, 594; W. Tyler, 594; C. Berg, 592; J. Urban, 592; E. Eiff, 588; M. Christy, 584; R. Ritter, 584; P. Milbert, 581; T. Kemps, 580; L. Witt, 579; E. Meistel, 576; H. Leveranz, 575; W. Mathison, 570; F. Koehler, 569; W. Kenst, 567; L. Fischer, 567; E. Farrell, 565; A. Fischer, 564; B. Scanlon, 564; F. Kempa, 556; W. Kennedy, 554.

DOUBLES.

J. Hauprich	195	235	180
S. Locke	202	213	210—1,235
F. Dvorkak	181	231	236
L. Madigan	150	212	206—1,216

L. Witt-C. Anderson, 1,214; R. Riter-A. Sallander, 1,198; A. Fischer-L. Fischer, 1,195; W. Bandimer-L. Marshall, 1,190; C. Psichopedas-J. Schmiltz, 1,171; A. Seaholm-J. Prince, 1,170; A. Behm-J. Bucholtz, 1,168; E. Bellinger-A. Schumacher, 1,161; M. Devries-J. Davis, 1,156; M. Kehoe-C. Weslenburg, 1,152; H. Keller-W. Fredericks, 1,141; J. Walz-M. Gaither, 1,135; R. Johnson-G. O'Ilewald, 1,133; S. Siegel-O. Werner, 1,126; E. Eiff-P. Milbert, 1,122; R. Anderson-D. Anderson, 1,121; G. Woods-P. England, 1,113; A. Mackie-J. Manhattan, 1,111; E. McGuire-M. O'Connor, 1,111; W. Krempec-J. Urban, 1,110; M. Graf-H. E. Reed, 1,101.

A. B. C. LEADERS

FIVE MEN EVENT.

Nelson Mitchells, Milwaukee	3,139
Claman's Dairy Lunch, Indianapolis	3,115
Kisden Creamery, Detroit	3,030
Livestock Press No. 1, Chicago	2,987
Peterson Parkways, Chicago	2,961
Schwabl Pollack, Buffalo	2,953
Belmont Drugs, Toledo	2,944
Lins Weiners, Milwaukee	2,938
Chateau Fritzi Scheff, Chicago	2,935
P. L. Wethe, Chicago	2,932

TWO MEN EVENT.

C. Daw-F. Wilson, Milwaukee	1,258
F. Siebert-H. Sanders, Dayton	1,218
W. Larson, C. Berterman, Racine	1,206
H. Schultz-J. Mask, Detroit	1,206
W. Knox-N. Trucks, Philadelphia	1,302
F. Kolacke-J. Jacobs, Milwaukee	1,295
C. Lenington-J. Cantwell, Kenosha	1,283
P. Miller-L. Gassner, Toledo	1,287
O. Platt-J. Burmeister, Chicago	1,285

SINGLES EVENT.

C. Baumgartner, Cincinnati	724
W. Larson, Racine	716
G. Neuman, Milwaukee	716
W. Knox, Philadelphia	715
M. MacDowell, Cleveland	713
W. Elwert, Toledo	711
L. Marino, New York	709

ALL EVENTS.

W. Knox, Philadelphia	2,019
C. Daw, Milwaukee	2,014
M. MacDowell, Cleveland	2,003
W. Larson, Racine	1,957
S. Lock, Chicago	1,953
Herb Lang, Madison	1,950
F. Chalcraft, Buffalo	1,948
C. Moses, Toledo	1,938

Tilton and Ericson Cage Teams to Play Thursday

Championship games between Tilton and Ericson will be played Thursday afternoon at the Sears-Roebuck Y. in the Grammar School Basketball league conducted by this company. Indoor, swimming and a track meet also are to be promoted by this Y. Tilton now leads the league, with Ericson half a game behind. Delano and Calhoun are tied for third place.

35 Candidates Report for Morgan Park Nine

Thirty-five aspirants turned out the first day of outside practice in baseball at the Morgan Park Military academy. Coach Fleming intends to cut the squad by the last of the week and will keep two full teams. Wheeler has been elected captain of this year's nine in the absence of Mains from last year.

McKinley Seniors, Austin Juniors, Track Winners

McKinley and Austin high schools split honors yesterday in the first outdoor track meet of the season, the McKinley seniors winning, 50 to 20, and the Austin juniors copping, 47 to 32. Krongold of McKinley was the individual star of the junior meet, with firsts in the 50 and 100 yard dashes. Notardan and Ewert of McKinley furnished the thrills of the senior competition by tying for first in the 220 yard run.

Hagen Sets Record for Carolina Club Course

Raleigh, N. C., April 7.—Walter Hagen set a record for the Carolina Country club course here today by turning in a card of 73 in the second round of an exhibition match. Par is 75. Hagen and Joe Kirkwood defeated Jack Redmond, Raleigh, and William Goebel of Charlotta, professionals, 6 and 5, in the thirty-six hole match.

TY SHOWERS UMPIRE WITH DIRT; GAME GOES TO CARDS ON FORFEIT

AUGUSTA, Ga., April 7.—Today's exhibition game between Detroit and St. Louis was forfeited to St. Louis, 9 to 0, by Cobb's refusal to leave the game when ordered to do so by Umpire Pfirman. The trouble arose in the sixth inning over a close decision at second base, when Pfirman called Cobb out. The umpire claims that Cobb threw dirt on him when he arose from the bag and ordered the Detroit leader to leave the game. Cobb refused.

Fully 4,000 persons witnessed the game. Neither side was able to score during the six innings. Score:

St. Louis [N.]	9 3 0
Detroit [A.]	0 4 0

Batteries—Sherdel and Clemons; Collins and Bassler.

WOMEN'S GAMES AT MONTE CARLO WON BY ENGLISH

MONTE CARLO, Monaco, April 7.—The international women's games, which began here last Tuesday, have ended in triumph for English girls.

The English team won seven events. France was second with three victories and Switzerland and Czecho-Slovakia were tied for third place each with one victory. Belgium did not win an event.

The Prince of Monaco presented the prizes at a ball last evening. The meet ended yesterday.

KERR OUT WITH SPRAINED ANKLE

Kenosha, Wis., April 7.—[Special.]—Wee Dick Kerr, former White Sox hurler and now a member of the Simmons company team of Kenosha in the Midwest league, sprained his ankle while fielding a bunt in practice at the Bedmakers' training camp at Hot Springs, Ark. He will be off the diamond two weeks or more because of the accident.

Bentley Hurls, O'Connell Hits Homer, Giants Win

Memphis, Tenn., April 7.—Jack Bentley made his first appearance on the slab for the Giants today, and the champions romped off with a game from the Memphis club of the Southern association, 13 to 1. Bentley started the game and pitched four innings, then gave way to Jack Scott. The Giants made nineteen hits, one of which was a home run by Jimmy O'Connell.

Sammy Mandell Takes Out First Citizen Papers

Rockford, Ill., April 7.—Sammy Mandell, the "Rockford flash," well known to middle west fistic fans, today took out first citizen papers. He is but 19 years of age, but will be eligible to receive final papers by his twenty-first birthday. Sammy was born in Italy.

St. John's Academy Five Eastern Prep Cage Champs

Glens Falls, N. Y., April 7.—St. John's academy of Brooklyn tonight won the scholastic basketball championship of the northeastern states by defeating Holyoke, Mass., High, defending title holder, in the final game, 27 to 25.

SWAMP ROCKFORD IN SAVAGE FIGHT IN FINAL, 43-21

Charleston Is Third Place Winner, 35-26.

KANSANS ON TOP

CHAMPIONSHIP GAME.

ROCKFORD [21].				KANSAS CITY [43].			
	B	F	PT		B	F	PT
Bohr,rf	2	5	0	Proudfit,rf	3	0	6
G'thman,lf	2	0	0	Schmidt,lf	7	0	14
Kalberg,c	2	0	1	Huber,c	0	0	0
Reichle,rg	0	0	1	Vance,rg	0	0	0
Nelson,lg	0	0	0	Hartfelder,lg	1	0	2
Rudd,lf	1	0	1				
Andrews,lf	0	0	1				

FOR CHAMPIONSHIP.
Kansas City, Kas., 43; Rockford, Ill., 21.

FOR THIRD PLACE.
Charleston, S. C., 35; Muskegon, Mich., 26.

SEMI-FINAL GAMES.
Rockford, Ill., 43; Charleston, S. C., 21.
Kansas City, Kas., 50; Muskegon, Mich., 26.

BY GEORGE BUCKLEY.

(Pictures on Page 2.)

The greatest display of basketball skill ever shown on a city court carried the Kansas City, Kan., high school basketball team to national championship heights in the swan song of the great five day classic staged by the University of Chicago at Bartlett gymnasium last night. The Jayhawkers flashed past Rockford, 43 to 21, with an exhibition that roused a packed house of 3,500 to frenzy.



JOHN BORGENDING. [TRIBUNE Photo.]

Charleston, S. C., garnered third place honors by upsetting the Muskegon five, Michigan state champions, 35 to 26, in a fray that was cut to thirty minutes' playing time due to the battered condition of both fives.

Rockford, showing a startling improvement over Friday's form, won its way into the final bracket by routing the Dixie contender, Charleston, 43 to 21, while Kansas City hurdled Muskegon, 30 to 26, for its passport in the semi-final games, which were played yesterday afternoon.

Kansas Attack Powerful.

The Kansas machine proved beyond question of a doubt its right to the title of the nation's best in downing Rockford. The Illinois boys fought bitterly, savagely, but helplessly against the Kansas attack that flashed in and out, steadily working its way goalward.

The great trio of Proudfit, Zuber, and Schmidt, with the two guards, Vance and Hartfelder, clinging to and clogging the Rockford attack, steadily mounted up a commanding lead.

The Jayhawkers led at the half, 19 to 9, after choking off the Illinois quintet with three field goals. With the opening of the stretch period Zuber, Proudfit, and Schmidt let loose the greatest passing attack seen in a local tournament. Rockford was unable to stem the tide for the simple reason the ball was never stationary and shot from player to player with astonishing speed and percision.

Schmidt Leads Victors.

Schmidt was the hub of the uncanny machine with seven baskets, and Zuber and Proudfit netted six and five, respectively. Behr was Rockford's high scorer with 9 points, but the entire quintet was unable to get going.

Charleston, S. C., which was a favorite, won third place honors in decisive fashion. The southern team held a 17 to 14 advantage at the half and easily outclassed their Michigan opponents in team work. Douglas and G. Weeks were the stars, while John Borgending's sensational long range shooting was the big factor in keeping the Muskegon team from utter rout.

In the semi-final clashes, Gleichman did the brunt of scoring in the victory of the Illinois quintet, and Kansas City's victory revolved around Zuber.

Tourney Sets Record.

Chicago may take a pardonable pride in the triumph of the Jayhawker quintet, as Coach C. W. Corsant is a graduate of the Chicago Y. M. C. A. college.

The tournament, the fifth annual, went over the top with a bang and set a record for attendance and receipts. It was estimated over 20,000 fans paid about $8,000 to see a selected field of forty teams from thirty-one states battle for honors. The entries included championship teams of thirty states. Director Fritz Crisler deserves a world of credit for the success of the meet.

The City and Suburban league colors were borne by their two champions, Tilden and Morton, and by Hyde Park and New Trier. Hyde Park and Morton fell early; Tilden and New Trier crumbled Friday in stabbing for semi-final berths.

The players on the winning five were given a silver basketball, regulation size, and solid gold Elgin watches. Rockford carried away a bronze ball and third and fourth place teams were awarded medals.

All-Star Teams Chosen.

The first national interscholastic basketball team ever selected as the result of a national invitation tournament was chosen by coaches and officials

of the tourney. Following are the teams selected:

FIRST TEAM.
Right forward—Proudfit, Kansas City, Kan.
Left forward—Douglas, Charleston, S. C.
Center—Oosterbaan—Muskegon, Mich.
Right guard—Horan, Osage, Ia.
Left guard—Nelson, Rockford, Ill.

SECOND TEAM.
Right forward—Schmidt, Kansas City, Kas.
Left forward—Ford-Westport, Kansas City, Mo.
Center—Zuber, Kansas City, Kas.
Right guard—F. Van Matre, Windsor, Colo.
Left guard—Yaskovsky-Tilden, Chicago.

Among the coaches making selection of the teams were : H. O. Peterson, Springville, Utah; J. F. Jacks, Muskegon, Mich.; L. V. Berger, Tilden, Chicago; C. A. Zimmerman, Walla Walla, Wash.; J. R. Perry, Osage, Iowa; J. E. Ryan, Windsor, Colo.; H. E. Jerney, Charleston, S. C.

Following are the lineup:

FOR THIRD PLACE.

CHARLESTON [35].	B	F	PT
E.Weeks,rf	2	0	0
Douglas,lf	5	7	0
G.Weeks,c	6	0	0
Drowata,rg	1	0	2
Fisher,lg	0	0	1
Johnson,c	0	0	0

MUSKEGON [26].	B	F	PT
Borgendi'g,rf	3	4	3
Cotie,lf	4	0	2
Osterbaan,c	3	0	0
Johnson,lg	1	0	0
Beam,rg	0	0	3
Fitzgerald,rg	0	0	1

SEMI-FINAL GAMES.

ROCKFORD [45].	B	F	PT.
Gleichman,f	6	0	1
Rooks,f	5	0	4
Behr,f	3	7	0
Andrews,f	2	0	0
Bowan,f	1	0	0
Sullberg,c	2	0	2
Nelson,g	0	0	0
Reitsch,g	0	1	2
McCoy,g	0	0	0

CHARLESTON [21].	B	F	PT.
Douglas,f	2	4	0
Irvin,f	0	1	1
Drowata,f	3	3	0
G. Weeks,c	1	0	2
Fisher,g	1	0	2
Johnson,g	0	0	0

KAS. C., KAS. [30].	B	F	PT.
Proudfit,rf	5	2	2
Schmidt,lf	3	3	2
Zuber,c	4	0	1
Hartfelder,lg	0	0	1
Vance,rg	0	0	1

MUSKEGON [26].	B	F	PT.
Borgening,rf	4	3	1
Cotie,lf	2	0	1
Osterbaan,c	2	0	1
Hygraid,rg	0	4	0
Johnsonig	1	0	3
Beam,rg	0	0	0
Casper,lg	0	0	0

BRICKIES AND SWEDES BATTLE AGAIN TODAY

Bricklayers and Swedish-Americans, who meet in the second round at Riverview park, will furnish today's main attraction of three Peel cup soccer matches. A month ago oh their home field the Bricklayers won, 3 to 2, but played an ineligible man in George Cant and a replay was ordered. In to-day's other Peel cup games Currie's North Shore team will meet the Young Men's Hebrew Institue youngsters at Foster field, Evanston, and the Gary club will play at Harvey.

In the major league schedule Pullman will meet Canadian club at 103d street and Corliss avenue. The Canucks will be reinforced by Hannah, a full back from Aberdeen, Scotland. Olympia will meet the Thistles at 26th and Kostner. Following is the day's complete schedule:

PEEL CUP.
Bricklayers and Swedish-Americans at Riverview park; North Shores and Y. M. H. A. at Evanston; Gary at Harvey.

MAJOR LEAGUE.
Thistles and [illegible] Cermak park; Canadian Club at Pullman.

DISTRICT LEAGUE.
British Legion and [illegible] at Cicero and Roosevelt road; Sparta-Union and Pullman at 27th and Kostner [3 p. m.]; Western Electric and Jugo-Slavia at Sherman park; Ulster United and Danish-Americans at 79th and Drexel.

SONS OF ST. GEORGE LEAGUE.
Mistletoe and Ivy-White Rose at 52d and Cottage Grove; Snowdrop and Laburnum at Ogden park.

INTERNATIONAL LEAGUE.
Stars and Victoria at Potomac and Laramie; Sparta II. and Hungarians at 27th and Kostner [1:30 p. m.]; Swedish-American II. and Norwegian American at Winnemac and Robey; Luxemberger and Young Men's Club at Greenview and Wrightwood; Norwegian II. and Victoria II. at 40th and Fullerton.

All games start at 2:30 unless otherwise noted.

KANSAS U. RELAYS DRAW FIELD OF FANCY SPRINTERS

Lawrence, Kas., April 7.—The special 100 yard dash event of the first annual University of Kansas relays here on April 21 will bring together a classy group of sprinters.

Capt. Harold "Boots" Lever of the University of Pennsylvania team, Ayres of Illinois, and Brookings of Iowa are three stars who will await the starting gun in the century event. In addition there will be the dash stars of the Missouri Valley conference and possibly several from smaller colleges.

Lever holds the world's record for 75 yards at 7 1-10 seconds. His best time for the 100 yards, however, has been :10 flat. Ayres won the 75 yard dash event at the Illinois relays in 7 1-5 seconds and Brookings ran second to him. Noble and Lloyd of Nebraska cleaned up in the indoor dashes in the Missouri valley this season and will make dangerous opponents over the century route this spring.

N. PARK COLLEGE NINE DRILLS FOR BUSY CAMPAIGN

North Park college has begun a busy season of outdoor sports. After working indoors for the last few weeks baseball and track men are now limbering up outside. Prospects look good for a good baseball team. Six veterans are left from last year, and thirty candidates answered Coach Edgren's call. The schedule:

April 21, Lisle college at Lisle, Ill.; April 25, Crane Jr. at Crane; April 28, Wheaton at Wheaton; May 2, Wheaton at North Park [Chicago]; May 5, Elmhurst at North Park [Chicago]; May 9, Lisle at North Park [Chicago]; May 16, Elmhurst at Elmhurst; May 18, Crane at North Park.

Commercial Athletic Association to Meet

The regular meeting of the Chicago Commercial and Industrial Athletic association will be held tomorrow evening at 8 o'clock at Hotel Sherman, room 116. The association is composed of several leagues of special industries. There also will be four other leagues organized, one south, one loop, one west and one north, composed of various manufacturers and commercial houses in the respective districts.

NOTES OF THE CUE ROOMS.

Semi-final matches in the Illinois state balkline championship will be staged April 10, section No. 1 playing at Massey's Jackson boulevard room and section 2 at the new Loyola Recreation room, 1227 Loyola avenue. The two high men in each section will compete in the finals on April 16, in which Bob Campbell, present champion, and James J. Peabody, former champion, will play. Three players in the semi-finals will be from outside points, Decatur, Waukegan, and Lawrenceville. The tournament will be run by Secretary T. B. Wadleigh of the Illinois billiard association.

DECIDE CAGE TITLES.

Basketball champions in three divisions were determined at West Pullman park last night between quintets of the South End Fans' association. Palmer Park won the 110 pound title by defeating Roseland Presbyterian church, 18 to 11; Darry Juniors took the 130 pound class, trimming the Kalacora, 18 to 12, and the Alibis captured the unlimited championship, defeating the Moaners, 19 to 9.

BYLLESBY & CO. WIN TITLE.

The Investment Bankers' Basketball league closed its season Friday, at Lake Shore park with H. M. Byllesby & Co. taking first honors in the play-off after tying with Pearson-Taft Co., with seven games won and two lost.

PEPPERY KANSAS HIGH SCHOOLERS TAKE NATIONAL BASKET TITLE



Centers in the title game trying for the tip-off—Fred Kullberg, Rockford (left), and Harold Zuber, Kansas City, Kas. Zuber was the only tall player on the Jayhawk state team, whose chief asset against the bigger Rockford boys was a dazzling passing attack.
[TRIBUNE Photos.]



Here is the Kansas City, Kas., team which defeated the Rockford, Ill., quintet in the final game of the national interscholastic basketball tournament at University of Chicago last night. Left to right they are (front row) Harold Zuber, Harold Schmidt, Herbert Proudfit, Reginald Vance, Arthur Hartfelder, (back row) C. W. Corsant, coach, Edward Stradski, Richard Youngman, Elmer Mertel, and J. G. Bell, manager.
[TRIBUNE Photo.]

MICHIGAN RUNS OVER KENTUCKY U., 23 TO 6

Lexington, Ky., April 7.—[Special.]—Michigan overwhelmed Kentucky, 23 to 6, in a weird contest here today. The game was a pitchers' battle until the sixth, when the Wolverines began to solve Gregg's offerings. In the seventh they let loose an avalanche of base hits which, combined with Kentucky misplays, brought in thirteen runs. Score.

Michigan	100	013	133	23	21 4
Kentucky	100	100	301	6	7 7

Batteries—O'Hara and Blott: Greer, Stokes, Robertson and Pribble.

ILLINOIS, 6; LOUISIANA, 6

Baton Rouge, La., April 7.—[Special.]—The Illini ended their southern training trip in Dixie with a 6-6 tie with Louisiana State university today, gathering three runs in the eighth on two triples and a single before the game was called so the northern collegians could get a train for home. Illinois played a slow game and ran bases in reckless fashion. Score.

Illinois	010	010	40	6	10 2
L. S. U.	000	001	23	6	8 5

Batteries—O'Connor, Mohr, and Robinson: Hansen and Babin.

EASY FOR BUCKEYES

Columbus, O., April 7.—[Special.]—Ohio State won its opening prewestern conference baseball game, 8 to 1, from Antioch here this afternoon. The Buckeyes showed great promise in the field and on the bases. Score.

Ohio State	000	150	11x	8	9 3
Antioch	000	010	000	1	7 13

Batteries—H. Workman, Howells, Miller, and N. Workman, Marts; Treleaven, Miller, and Cox.

IOWA, 8; COE, 0.

Iowa City, Ia., April 7.—[Special.]—Iowa slaughtered Coe, 8 to 0, in the Hawkeyes' second game of the season this afternoon. The battle, because of cold weather, went only seven innings. Duhm, pitching six innings, held Coe helpless. The visitors blew up in the sixth, making four errors. Iowa hit freely and fielded well. Score:

Iowa	003	006	x	8	9 2
Coe	000	000	0	0	4 6

Batteries — Duhm, Fabricius and Barrett; Rush, Bishop and Wesimont.

MISSISSIPPI, 6; WISCONSIN, 4

Oxford, Miss., April 7.—The University of Mississippi made it two straight today by defeating Wisconsin, 6 to 4. Barber, Mississippi center fielder, scored two with a homer. Wisconsin left tonight for Starkville, where it will meet Mississippi Aggies Monday and Tuesday. Score:

Wisconsin	4 6 4
Mississippi	6 11 4

Batteries—W. Johnson and Aschenbiker; E. Johnson and Ramsey.

NOTRE DAME, 6; ST. XAVIER, 4

Cincinnati, O., April 7.—[Special.]—Notre Dame won the final game of their southern trip by walloping St. Xavier college in a ten inning game today, 6 to 4. Vergala's double, followed by another by Beiman and a sacrifice fly by Sheehan scored the winning runs. Score:

Notre Dame	102	001	000	2	6
St. Xavier	000	011	200	0	4

NOTES OF NATIONAL PREP BASKET MEET

An unknown Louisville lad made the brainiest play. On an "out" play under his own basket and with every team mate covered, he bounced the ball off the back of an Osage, Ia., man and quickly pocketed the ball.

Rockford won the music honors. Its fifty piece red coated, white breeched and leather puttied band scored a big hit.

Kansas City, Kas., averaged 41 1-3 points in its first three games and was the greatest scoring team. It crushed Tilden, 44 to 28.

Schmidt of the Jayhawkers made the greatest number of baskets in a single game. He sank eleven ringers when his team routed Fargo, N. D., 47 to 28.

Morton ran up the second score of the tournament by crushing Bangor, Me., 55 to 19.

Smith of New Trier shot the longest basket, the ball traveling three-fourths of the length of the floor.

Mesa, Ariz., had the bigrest team. Mesa averaged close to six feet in height and 175 pounds in weight. It fell before the slight New Trier five, 35 to 25.

Walla Walla, Wash., and Bangor, Me., incurred a round trip of over 10,000 miles. Each quintet played 40 minutes and was eliminated.

The Villa Grove, Ill., five, which defeated Rockford in the final game of the state championship tourney, attended yesterday's games. Villa Grove wished to enter the big meet but was unable to secure permission from the faculty.

Northwestern, Armour Battle Halted by Rain

The Northwestern university-Armour institute baseball game, scheduled yesterday in Evanston, was postponed because of rain.



OPEN TITLE PLAY TODAY IN K. C. BASKET LEAGUE

The annual battle between south and north sides for the championship of the Knights of Columbus basketball league will begin this afternoon at 2 o'clock at Broadway armory with champions and runners-up in each section figuring in the round robin.

Today's schedule has been arranged so that Dowling, south section leader, is pitted against De Soto, north side runner-up, while Columbus, the north section's best this year, takes on Auburn Park, runner-up among the south siders. Hectic batles are expected.

Dowling, the south side's pride, cinched its educational title some time ago and since then has taken things easy, resting up its players for the titular series, while Columbus, king pin on the north side, was unable to establish its sectional supremacy until last Sunday.

EMMANUEL AND DIPLOMATS AT OLYMPIC SESSION

ROME, Italy, April 7.—[Associated Press.]—The first session of the International Olympic committee meeting here to discuss details in connection with holding the games in Paris next year opened today in the historic Palazzo Del Campidoglio in the presence of King Victor Emmanuel. It was attended by delegates from practically all parts of the world. The entire diplomatic corps was present.

Colored Stars May Compete.

PARIS, April 7.—[By the Associated Press.]—Charles H. Sherrill of the American Olympic committee said today he believed it likely that such countries as Algeria and Morocco might be invited to participate in the next Olympic games.

"I see no reason why we should draw the color line," he said. "In fact, some of our best college athletes in American colleges have been colored and there never has been any serious objection to them competing on teams with white men."

Mr. Sherrill is in Paris on the way to Rome to attend a meeting of the International Olympic committee.



COLLEGE BASEBALL

Iowa State, 18; Cornell, 2.
University of Iowa, 8; Coe, 0.
Illinois, 6; Louisiana State, 6 [eight innings].
Michigan, 23; Kentucky, 6.
Vanderbilt, 14; Birmingham, 0.
West Point, 14; Bowdoin, 11.
West Virginia, 7; Duquesne, 6.
Boston college, 13; Lafayette, 9.
Navy, 8; Vermont, 4.
Harvard, 6; Boston U., 3.
Yale, 5; Providence college, 4.
U of Pennsylvania, 10; Fordham, 0.
Georgia Tech, 3; Dartmouth, 2.
Loyola, 10; Spring Hill, 6.
Princeton, 15; Lehigh, U., 5.
Drexel, 11; Johns Hopkins, 9.
Trinity, 9; Auburn, 7.
Alabama, 11; Howard, 3.
Ohio State, 8; Antioch, 1.
U. of Mississippi, 6; Wisconsin, 4.
U. of Iowa, 8; Coe college, 0.
Oklahoma, 17; U. of Missouri, 1.
Western Mil. Acad., 4; Blackburn Coll., 3.
Southern Methodist, 7; Baylor, 6.
Purdue, 11; Rose Poly, 2.
Clemson, 2; Georgia, 1.
Texas, 10; Rice institute, 3.
Cornell, 9; Virginia M. I., 1.
Penn State, 2; Susquehanna, 1.
Notre Dame, 6; St. Xavier, 4.

COLLEGE TRACK MEETS.

California, 75; Nebraska, 56.
Texas A. & M., 84; So. Methodist, 33.
U. of Texas, 101; Rice, 16.
Penn State, 71; Virginia Poly, 64.
Oklahoma, Ag., 63; Emporia Normal, 54.

BEARS DEFEAT CORNHUSKERS IN EAST-WEST MEET

Berkeley, Cal., April 7.—The University of California won the east-west track meet here today from the University of Nebraska by 75 to 56 points.

Nebraska showed its superiority on the track, taking 45 points to California's 32. On the field, however, the Bears smothered the Cornhuskers, taking 43 points to Nebraska's 11. The Huskers won 7 of 15 points.

The high point men of the meet were Neufeldt and Becker of California, each piling up 9 points. Capt. "Brick" Miller of California added 7 points to his team's total, and Lloyd of Nebraska was high point man for his team with 8 points.

The Bears made a clean sweep in both the shotput and discus.

The time of 1:58 4-10, hung up by Gardner of Nebraska for the 880 yard run, was the fastest time made on the California oval in several years.

McLAREN, 34; JEFFERSON, 4.

McLaren grammar school indoor team gave Jefferson a trimming, 34 to 4, yesterday. The winners scored in every inning.

WALTON LEAGUE HOLDS NATIONAL CONVENTION HERE

BY BOB BECKER.

Chicago will be the fishing center of the nation on April 19, 20, and 21 when the first national convention of the Izaak Walton League of America will be held in this city. Many nationally known anglers and conservationists will attend this convention as delegates, the various sessions of which are to be held in the Morrison hotel.

Among the speakers announced for the banquet, which will close the convention, are Secretary of Commerce Herbert Hoover, who will discuss the problem of stream pollution; Dr. Henry Van Dyke, Emerson Hough, Zane Gray, James Oliver Curwood, Irvin S. Cobb, and Dr. James A. Henshall.

No Roads in Forest.

Chicago canoeists and fishermen will welcome the announcement that the fight which has been carried on by the Walton league against the building of roads in the Superior National forest of northern Minnesota, has been won. The department of agriculture will not construct highways in this great frontier wilderness, with its wonderful canoe routes. At a recent conference called by Secretary of Agriculture Wallace, which was held in Duluth, this matter was settled after a day's discussion, during which both sides of the question were heard. The debate on the project was closed by Will H. Dilg, president of the Izaak Walton league, and when a vote was taken 96 per cent of those attending the conference voted against the road building.

Buy Private Owned Lands.

Before adjourning, the conference passed resolutions urging the government to acquire all privately owned lands within the forest, and the Superior National Forest association was organized, officers elected, money raised and the Walton magazine made the official organ of the association.

A. A. F. Announces Mat Novice Championships

Amateur Athletic feredation novice wrestling championships are announced for April 21, 25 and 28 at Stanford park, Union and 14th place. Competition will be at all weights from 105 pound to heavyweight. Wrestlers who have never won a championship in A. A. F., A. A. U., I. G. U., or park championships are eligible. A. A. U. rules will govern. Entries close with Chairman John Nemec at 218 South Clark street, Wabash 8409, April 17.

SCHOOL SKATERS TO MEET.

Roller skaters of eleven schools will race Wednesday at Stanford park for the championship banners to be awarded to the school winning the greatest number of points at the end of the school year. Garfield, Smyth, Rodger, Foster, Gladstone, St. Procopius, Clark, Providence of God school, St. Joseph, St. Patrick, and Dore schools, standing in this order, will be represented. Each school is limited to ten boys and ten girls. A boys' handball tournament for doubles and singles will be held Thursday afternoon. Medals will be awarded the winners. Director P. H. Leiderman of Stanford park is in charge of both events.

CALUMET COUNCIL WINS 135 POUND TITLE IN A. A. U. BASKET MEET

Calumet council, K. of C., won the 135 pound Central A. A. U. basketball championship tournament last night, defeating Alverno A. A., 14 to 13, in one of the hardest fought games ever staged at Broadway armory. The contest was featured by close guarding of both teams and savage batting for points in the second half.

Calumet had to stage a rally in the second period to win out, after trailing 8 to 5 in half time. Alverno A. A. missed a chance to tie the count in the [illegible] seconds. A foul was called on Groark of Calumet as the final gun was fired, and with all the fans on their feet, the regulation time having expired, Christensen tried the free [illegible] but the ball rimmed the basket twice and fell out.

Chicago Reds took third place in the tournament by defeating Continental and Commercial National bank, 18 to 16. The Reds had a one point advantage at the half. Waukegan girls nosed out Welles Park girls, 13 to 11, in a third round contest. Miss Bidinger led the scoring for the victors, and Miss Christianson was the whole show for Welles, sinking four baskets and 2 free toss.

The games drew big crowds during the four days play. The unlimited weight division tournament and the semi-finals and finals of the girls' tourney will be fought out this week. Line-ups of last night's feature games:

CHAMPIONSHIP GAME.

CALUMET [14].	B	F	PT
Groark,rf	3	1	1
Nelson,lf	1	1	4
Hoffmeister,c	0	0	0
Kenny,rg	0	0	0
Stang,lg	1	0	2
Downes,c	1	0	0

ALVERNO [13].	B	F	PT.
Baker,rf	1	0	0
Witte,lf	2	0	0
Christensen,c	1	5	0
Tronkstus,rg	0	0	1
Jones,lg	0	2	3

THIRD PLACE GAME.

REDS [18].	B	F	PT
Green,rf	0	0	2
Becker,lf	4	2	2
Cox,c	0	0	2
Terwilf'r,rg	1	0	0
Laperstein,lg	1	0	1
Kelly,rf	2	0	0
Zrenner,lf	0	0	0

BANKERS [10].	B	F	PT
Wins,rf	0	2	0
Goode,lf	2	0	0
Talk,c	1	0	0
Hopkins,rg	1	0	0
Teinbecker,lg	1	0	0
Meyer,lf	1	0	0

GIRLS—THIRD ROUND.

WAUKEGAN [13].	B	F	PT
Bidinger,rf	3	1	0
Cramond,lf	1	0	1
Kirchner,c	2	0	2
Wheelock,rg	0	0	0
McLaren,lg	0	0	3
Hangebr'h,rg	0	0	0
Ames,c	0	0	0

WELLES PARK [11].	B	F	PT
Bergstra'd,rf	0	0	1
Christian'n,lf	4	1	1
Jahn,c	1	0	0
Byrr,rg	0	0	0
Rodkn,lg	0	0	2
Herman,lg	0	0	0

NEWMAN HANGS UP NEW ENGLISH BILLIARD RECORD

LONDON, April 7.—Thomas Newman today established what is claimed to be a world's record in the semi-finals of the professional billiard championship of England by scoring three successive breaks of 542, 705, and 850. The break of 850 is described as the highest ever scored in a championship match, the previous best being 738, made by William Smith against C. Falkner in 1920.

NOTES OF THE CUE ROOMS.

Frank Burns, the one armed pocket billiard player, defeated K. Kinno, the veteran Japanese juggler, 71 to 75, in their pocket match at the Kieckhefer Recreation room last night. Burns will play C. H. McElligott tomorrow night.

VALUE

A White Owl would cost more if we made half as many. Enormous production alone makes White Owl value possible.

General Cigar Co.
NATIONAL BRANDS



2 for 15¢

Wherever you go have a White Owl

YOUTH DOPE GRAB HONOR SHORTSTOP

BY HUGH FULLE
ARTICLE V.

Youth insists upon being [illegible] old masters who have [illegible]



R. GALLOWAY.
[TRIBUNE Photo.]

[illegible] of ex[illegible] the majors, has leaped to the list.

True, in establishing Cav[illegible] leader, and pushing back and Dave Bancroft, conditi[illegible] dition have been strong cl[illegible]

Bancroft, while he appea[illegible] health, is not the player he years ago. He is highstrun[illegible] and his health has not be[illegible]

Puts Sand on the S[illegible]

Last year he slipped ba[illegible] two months played wretche[illegible] rallied late in the season [illegible] to save the Giants from de[illegible] played brilliantly in the wo[illegible] This spring he seems hea[illegible] better condition, but dis[illegible] ports have come from the[illegible] garding his condition.

Hollacher, who normally [illegible] been the leader in the lea[illegible] tough luck with his health [illegible] and had to desert training [illegible] possible that he should start [illegible] in proper condition and [illegible] must be taken from his depo[illegible] though later he may come [illegible] power.

Rabbit Maranville slip[illegible] fourth place in the Natio[illegible] aging and the fact that [illegible] badly at spots during ev[illegible] now.

First Four About E[illegible]

Yet there is little to choo[illegible] the first four teams in th[illegible] regarding short stops. The[illegible] in their dope values is so [illegible] a run of luck or a slight sl[illegible] equalize them.

St. Louis, one of the pr[illegible] contenders, is way down [illegible] After Rickey looked over [illegible] short stops he fell back on [illegible] as the starter, and to get [illegible] proper value it is necessary [illegible] a combination of Lavan [illegible] as Doc, although starting [illegible] condition after a winter in [illegible] all probability will slump [illegible] youngster will get the job.

The others aren't worth m[illegible] youngster Sand, who will [illegible] the Phils, cannot hit the [illegible] hat and the chances are th[illegible] of the brilliancy of the yo[illegible] defense, Kaunas will replace [illegible] his hitting weakness is ex[illegible]

Gerber in Second Pl[illegible]

In the American league [illegible] one of the greatest of the [illegible] takes the lead with that m[illegible] veteran Walter Gerber of th[illegible] second and close, up and [illegible] mitting that he will be as g[illegible] has been until the last wor[illegible] right behind Gerber. So cl[illegible] figures between Scott an[illegible] paugh that they show pra[illegible] difference between them.

Scott is not showing so[illegible] spring as to encourage his [illegible] while Peck, after a dismal [illegible] Washington, has come to [illegible] position and this spring [illegible] shape and hustling and pi[illegible] ter than he has in three ye[illegible]

Peck may never get back [illegible] he once was—the head of [illegible] but he will be better than h[illegible] for two years anyhow. Sew[illegible] of his steady improvement [illegible] up to the standard of those [illegible] and Detroit is wabbly at sh[illegible]

Rigney Is Erratic

In spite of the high clas[illegible] Cobb and his players for [illegible] dope standing fails to bear [illegible] To the naked eye he looks [illegible] handling ground balls, and [illegible] hit hard last year it is im[illegible] examine his record and give [illegible] for doing that well during [illegible] season. Neither Chicago [illegible] rates up with the league a[illegible] shortstops. The others, ho[illegible] remarkably well matched. [illegible] American league is very st[illegible] short field.

The figures shown, howe[illegible] should be taken as compa[illegible] tween the two leagues, since [illegible] ence in the pitching they [illegible] often reduces the figure w[illegible] man. No man is as high in di[illegible] ing when hitting against st[illegible] ing as he would be against w[illegible] ings—and the difference in [illegible] the two leagues is great—[illegible] see when we come to study [illegible]

In the next article we w[illegible] the infields and see how t[illegible] major league clubs compa[illegible] respect.

[Copyright: 1923: By The Chica[illegible]

PIRATES HAN[illegible] TULSA $30[illegible] FOR BOE[illegible]

Tulsa, Okla., April 7.—[illegible] burgh Pirates yesterday p[illegible] for George Boehler, last y[illegible] pitcher of the Western le[illegible] single-handed, virtually p[illegible] Tulsa club to the 1922 penn[illegible] ler trained with the Pirat[illegible] Springs this game. After[illegible] exhibition game the Pirates [illegible] local club a check for the[illegible] price. Boehler pitched the [illegible] lowing his old teammates o[illegible] four hits. He is a right-han[illegible]

MARSHALL HIGH TO PLA[illegible]

Marshall High's lightweight [illegible] team, which finished its season [illegible] lar for the title, has scheduled [illegible] opponent, the B. B. B. quintet [illegible] game to be played on the boys' [illegible] Republic floor Thursday at 3 [illegible] B. B. B. aggregation, 115 pound[illegible] recent Cook county basketball te[illegible] weight.

INTERCITY LEAG[illegible]

The weekly meeting of the Int[illegible] will be held at 128 West Randolph [illegible] morrow night and every M[illegible] throughout the season.

CALUMET COUNCIL WINS 135 POUND TITLE IN A. A. U. BASKET MEET

CALUMET council, K. of C., won the 135 pound Central A. A. U. basketball championship tournament last night, defeating Alno A. A., 14 to 13, in one of the fastest fought games ever staged at Broadway armory. The contest was featured by close guarding of both teams and savage battling for points in the second half.

Calumet had to stage a rally in the second period to win out, after trailing 8 to 5 in half time. Alverne A. A. missed a chance to tie the count in the last few seconds. A foul was called on Groark of Calumet as the final gun was fired, and with all the fans on their feet, the regulation time having expired, Christensen tried the free toss, but the ball rimmed the basket edge and fell out.

The Chicago Reds took third place in the tournament by defeating Continental and Commercial National bank, 18 to 13.

The Reds had a one point advantage at the half. Waukegan girls nosed out Welles Park girls, 13 to 11, in a third round contest. Miss Bidinger led the scoring for the victors, and Miss Christianson was the whole show for Welles, sinking four baskets and a free toss.

The games drew big crowds during the four days play. The unlimited eight division tournament and the semi-finals and finals of the girls' tourney will be fought out this week. Lineups of last night's feature games:

CHAMPIONSHIP GAME.

CALUMET [14].	B	F	PT	ALVERNO [13].	B	F	PT
Groark,rf	3	1	1	0	Baker,rf	1	0	0
Gibson,lf	1	1	4	0	Witte,lf	2	0	0
Schmeister,c	0	0	0	0	Christensen,c	1	5	0
Christensen,rg	0	0	0	0	Tronkaus,rg	0	2	1
Hansen,lg	1	0	2	0	Jones,lg	0	0	1
Downes,c	1	0	0	0				

THIRD PLACE GAME.

REDS [18].	B	F	PT	BANKERS [16].	B	F	PT
Owen,rf	0	0	2	0	Winn,rf	0	0	3
Walker,lf	4	2	2	0	Goode,lf	0	0	0
Lee,c	0	0	2	0	Veik,c	1	6	2
Newfarr,rg	1	2	0	0	Hawkins,rg	0	0	0
McLaren,lg	1	0	1	0	Steinbecker,lg	0	0	2
Kelly,rf	2	0	0	0	Meyer,lf	1	0	0
Skinner,lf	0	0	0	0				

GIRLS—THIRD ROUND.

WAUKEGAN [13].	B	F	PT	WELLES PARK [11].	B	F	PT
Bidinger,rf	1	0	2	0	Bergstra'd,rf	0	0	1
Hammond,lf	1	0	1	0	Christian'n,lf	4	1	1
Kirchner,c	2	0	2	0	Jahn,c	1	0	0
Theslock,rg	0	0	0	0	Byre,rg	0	0	0
McLaren,lg	0	0	3	0	Roden,lg	0	0	2
Langreb'h,rg	0	0	0	0	Herman,lg	0	0	0
Jones,c	0	0	0	0				

NEWMAN HANGS UP NEW ENGLISH BILLIARD RECORD

LONDON, April 7.—Thomas Newman today established what is claimed to be a world's record in the semi-finals of the professional billiard championship of England by scoring three successive breaks of 542, 705, and 850. The break of 850 is described as the highest ever scored in a championship match, the previous best being 785, made by William Smith against C. Falkner in 1920.

NOTES OF THE CUE ROOMS.

Frank Burns, the one armed pocket billiard player, defeated K. Kinso, the veteran Japanese juggler, 71 to 75, in their pocket match at the Kleckhefer Recreation room last night. Burns will play C. H. McElligott tomorrow night.

YOUTH DOPED TO GRAB HONORS IN SHORTSTOP JOBS

BY HUGH FULLERTON.
ARTICLE V.

Youth insists upon being served. The old masters who have held the lead among the shortstops for baseball generations have been forced back—and at the top of the dope this year we find two kids—Galloway of the Athletics, the brilliant young ster whose rapid advancement last year was the sensation of the American league, and Caveney, Cincinnati's brilliant youngster, who with one season of experience in the majors, has leaped to the top of the list.



E. GALLOWAY. [TRIBUNE Photo.]

True, in establishing Caveney as the leader, and pushing back Hollacher and Dave Bancroft, conditions and condition have been strong elements.

Bancroft, while he appears in better health, is not the player he was a few years ago. He is highstrung, nervous, and his health has not been good.

Puts Sand on the Skids.

Last year he slipped badly and for two months played wretched ball. He rallied late in the season just in time to save the Giants from defeat, and he played brilliantly in the world's series. This spring he seems heavier and in better condition, but disquieting reports have come from the camp regarding his condition.

Hollacher, who normally would have been the leader in the league, has had tough luck with his health this spring and had to desert training. It is impossible that he should start the season in proper condition and something must be taken from his dope value even though later he may come to his full power.

Rabbit Maranville slips back to fourth place in the National, due to aging and the fact that he slumps badly at spots during every season now.

First Four About Even.

Yet there is little to choose between the first four teams in the National regarding short stops. The difference in their dope values is so small that a run of luck or a slight slump would equalize them.

St. Louis, one of the probable flag contenders, is way down in the list. After Rickey looked over fourteen short stops he fell back on Doc Lavan as the starter, and to get St. Louis' proper value it is necessary to figure a combination of Lavan and Holm, as Doc, although starting in superb condition after a winter in Japan, in all probability will slump and the youngster will get the job.

The others aren't worth much. The youngster Sand, who will start for the Phils, cannot hit the size of his hat and the chances are that in spite of the brilliancy of the youngster in defense, Kaumas will replace him when his hitting weakness is exploited.

Gerber in Second Place.

In the American league Galloway, one of the greatest of the new stars, takes the lead with that magnificent veteran Walter Gerber of the Browns, second and close, up and Scott, admitting that he will be as good as he has been until the last world's series, right behind Gerber. So close are the figures between Scott and Peckinpaugh that they show practically no difference between them.

Scott is not showing so well this spring as to encourage his admirers, while Peck, after a dismal year with Washington, has come to realize his position and this spring is in fine shape and hustling and playing better than he has in three years.

Peck may never get back to where he once was—the head of the list—but he will be better than he has been for two years anyhow. Sewell, in spite of his steady improvement, is not yet up to the standard of those above him, and Detroit is wabbly at short.

Rigney Is Erratic.

In spite of the high claims made by Cobb and his players for Rigney, his dope standing fails to bear them out. To the naked eye he looks erratic in handling ground balls, and while he hit hard last year it is impossible to examine his record and give him credit for doing that well during the coming season. Neither Chicago nor Boston rates up with the league standard in shortstops. The others, however, are remarkably well matched, and the American league is very strong in the short field.

The figures shown, however, never should be taken as comparative between the two leagues, since the differences in the pitching they must face often reduces the figure values of a man. No man is as high in figure standing when hitting against strong pitching as he would be against weak pitching—and the difference in pitchers in the two leagues is great—as we will see when we come to study them.

In the next article we will sum up the infields and see how the sixteen major league clubs compare in that respect.

[Copyright: 1923: By The Chicago Tribune.]

YOUNGSTERS MAKING GOOD



FRANK MACK. TED BLANKENSHIP. HOMER BLANKENSHIP.



EARL ADAMS.



BERNIE FRIBERG.

Young players with the Sox and Cubs who are making good. Friberg, who was with the Bears last year and played outfield and infield, has been made over into a third baseman, and is one of the wonders of the Cub spring trip. Earl Adams is doing good work for the Bears in infield positions, working at second base and shortstop. Mack and the Blankenship boys, Homer and Ted, are White Sox pitchers, and Manager Gleason is counting on this trio to help the team up in the pennant chase.

[TRIBUNE Photos.]

DOPE ON SHORTSTOPS

AMERICAN LEAGUE.

	Offensive	Defensive	Total
Philadelphia	772	437	1,209
St. Louis	755	442	1,197
New York	738	440	1,178
Washington	741	430	1,171
Cleveland	722	428	1,150
Detroit	727	404	1,131
Chicago	712	384	1,096
Boston	717	361	1,078

NATIONAL LEAGUE.

	Offensive	Defensive	Total
Cincinnati	757	421	1,178
Chicago	740	420	1,160
New York	737	428	1,165
Pittsburgh	732	417	1,149
Boston	717	409	1,126
St. Louis	704	386	1,090
Philadelphia	651	412	1,063
Brooklyn	682	373	1,055

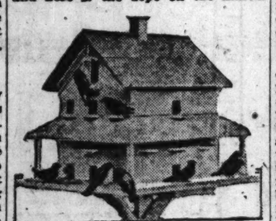
Woods and Waters by BOB BECKER

MARTINS AND SPARROWS.

NEARLY every bird fan that gets interested in this fascinating game of attracting birds to nesting houses is keen to land a colony of martins. And you can't blame anyone for wanting martins, as they certainly are sociable, good looking residents for any plot of ground.

* *

But bagging a colony of these birds is not so easy. Many efforts have been made to establish colonies, some enthusiasts even raising young birds by hand and then liberating them on the ground where the colony is desired. However, there is nothing like trying, and here is the dope on the martin



PURPLE MARTIN'S NEST.

house. It can have any number of rooms. The dimensions of these rooms should be about 6x7 inches, height about 6 inches. The entrance hole should be 2 inches in diameter and about 1 inch above the floor. The completed house (which should be painted white) must be placed on a pole 15 or 20 feet above the ground in an open place—at least not closer than 20 feet to any building.

Unless you are mighty handy with tools better not try to build a martin house, as with their many compartments they are rather difficult to make. But if you want to try it you can get a helpful pamphlet from the government which will give you all the dope, including designs for the houses.

* *

This pamphlet is called "Bird Houses and How to Build Them," by Ned Dearborn, and is listed as Farmer's Bulletin No. 609. Address the Bureau of Biological Survey, Department of Agriculture, Washington, D. C., for this bulletin. Well made martin houses can be purchased if you do not want to take the trouble to make one. They are not so expensive, either.

* *

English sparrows are the enemies of martins and if you put up a house you want to be prepared to wage war against the former, and let it be a war to the death. The sparrow is nothing less than a curse and the evidence against it as a harmful pest is overwhelming. If you expect to get martins on your ground, go after the sparrows mercilessly. They'll have to be banished. Until the martins arrive you can keep the nesting house closed, but after that it will be up to you.

* *

Practically every device known for waging a war on sparrows is given in a little government publication issued by the Bureau of Biological Survey, Washington, D. C. It is free for the asking and is called Farmer's Bulletin No. 493, "The English Sparrow as a Pest." Better send for it and then get busy on the sparrows if you expect to have much success with the bluebirds, martins or other worthwhile birds.

CUB YANNIGANS TAMED BY TEXAS LEAGUE HURLER

Wichita Falls, Tex., April 7.—[Special.]—Pitcher Darrough of Wichita Falls was an enigma for the Cub Yannigans here this afternoon, and the Texas league club won, 6 to 2. Darrough refused a hit for more than six innings. Wichita Falls hit Hodges rather hard in the third inning, but during the rest of his régime he pitched good baseball. Stauffer labored the last two rounds. Adams was a star around short and Grigsby looked good in left field. The Cubs scored in the seventh when Weis walked and Barrett and Callaghan slashed twobaggers. Vic Keene will pitch against his old teammates tomorrow. Score:

YANNIGANS	AB	R	H	PO	E
Adams,ss	4	0	1	6	0
Grigsby,lf	4	0	0	3	0
Weis,cf	3	1	0	3	0
Coster,1b	4	0	0	11	0
Street,2b	4	1	2	2	0
Carghan,rf	4	0	1	2	0
Tyrrell,3b	4	0	0	4	1
Wirtz,c	3	0	1	4	0
Hodges,p	2	0	0	5	0
Stauffer,p	1	0	0	1	0
	32	2	5	41	1

WICHITA FALLS.	AB	R	H	PO	E
Ruth,lf	4	1	2	1	0
Silva,cf	4	2	2	0	0
Tanner,3b	3	1	2	1	0
Weman,rf	4	0	1	1	0
Elliott,1b	4	0	0	10	0
Berger,ss	3	0	1	2	1
White,2b	4	0	0	5	2
Bischoff,c	3	2	2	7	0
Drought,p	1	0	1	3	0
	30	6	11	40	2

*O means total chances—Putouts, assists, and errors combine.

Cubs	000	000	200—2
Wichita Falls	004	011	00*—6

Struck out—Darrough, 6; Hodges, 1; Stauffer, 1. Bases on balls—Hodges, 1; Darrough, 1; Stauffer, 1. Home run—Bischoff. Three base hit—Silva. Two base hit—Berger. Sacrifice hits—Tanner, Whiteman, Barrett. Double play—Bischoff, Tanner, Whiteman.

EXHIBITION GAMES

AT DALLAS, TEX.

New York [A.]	3	7	2
Brooklyn [N.]	4	10	1

Batteries—Bush, Mays and Schang; Smith, Schriver and Deberry.

AT INDIANAPOLIS, IND.

Cincinnati [N.]	3	13	1
Indianapolis [A. A.]	6	11	1

Batteries—Luque, Keck and Wingo, Hargrave; Hill, Petty and Dixon.

AT TROY, ALA.

Cleveland [A.]	4	8	3
Milwaukee [A. A.]	10	13	1

Batteries—Morton, Bagby and L. Sewell; Keefe, Schaak, Lindsey and Shinault.

AT MEMPHIS, TENN.

New York [N.]	13	19	2
Memphis [S.]	1	8	1

Batteries—Bentley, Scott and Snyder, Anderson; Mitchell, Treon, Brown and Lynn.

AT PHILADELPHIA, PA.

Philadelphia [N.]	3	7	0
Philadelphia [A.]	2	6	0

Batteries—King, Dehan and Henline; Sommell and Perkins.

AT TAMPA, FLA.

Boston [N.]	6	12	2
Washington [A.]	3	9	1

Batteries—Marquard, McNamara and Gowdy; Johnson, Mogridge and Ruel, Gharrity.

AT TOLEDO, O.

New York [N.] (second team)	8	9	2
Toledo [A. A.]	4	7	3

Batteries—Lucas, Ovenrgon and Kiernan; Girard, McGloughlin and Smith.

AT NEW ORLEANS, LA.

St. Louis [A.]	11	2	
New Orleans [S.]	6	6	

Batteries—Van Gilder, Danforth and Collins; Thomas, Martins and Mitze.

AT KANSAS CITY, MO.

Pittsburgh [N.]	7	9	2
Kansas City [A. A.]	13	16	3

Batteries—Barby, Hamilton and Schmidt; Caldwell, Thormahlen and Scott, Skiff.

AT MADISONVILLE, KY.

Boston [A.]	13	17	1
Louisville [A. A.]	10	16	3

Batteries—Ruth, Fewster and Hannah; Holley, Tincup, Dean and Meyer and Brottem.

ANDY HIGH OFF TO JOIN ROBINS

St. Louis, Mo., April 7.—Andy High, Brooklyn third sacker, who has been holding out for more money, today departed from his home to join the Dodgers at Fort Worth, Tex. It could not be learned if his demands had been met.

Business Firms Form Loop Baseball League

The Chicago Central Baseball league, composed of amateur teams representing loop business firms, has been organized, with V. C. King president and H. H. Pringle secretary and treasurer. Two franchises are still vacant, and firms wishing to enter teams should communicate with President King at Franklin 0230. The league is divided into two divisions, winners in each to meet in a post-season series for the championship.

Chicago Attorney Gets National League Pass

A sterling silver pass, made in the shape of a baseball, admitting him to any National league baseball park was presented to Attorney Frank J. Hogan by Charles A. Stoneham, president of the New York Giants, yesterday. Mr. Hogan is Judge Stoneham's personal attorney in Chicago.

GRAUMAN AND KENDALL TIE FOR CUE LEAGUE LEAD

With two games each to play, Heine Grauman and Loren Kendall are tied for first place in the race for the William J. Blake trophy, emblematic of the championship of the Chicago Billiard league. The other players are out, as far as the title is concerned. Grauman has yet to play Jacobs and Kendall, while Kendall's other game will be against Jacobs.

By winning two games last week E. H. Towle of the Madison Square room jumped into third place, ahead of Kleckhefer and Kenney, both of whom can tie him.

At the close of the regular schedule the second division men will start play for the Hemmer trophies. The standing:

	W.	L.	H.R.	B.G.
Grauman [47]	18	10	8	43
Kendall [44]	18	10	7	51
Towle [50]	18	12	11	52
Kleckhefer [60]	17	12	10	46
Kenney [50]; Reid [47]	17	12	6	57
Tredick [47]	16	12	7	54
Jacobs [45]	16	13	9	49
LeGros [50]	16	13	9	53
Rock [44]	16	13	7	51
Thurnblad [48]	14	15	7	51
Steffanson [42]	14	15	6	51
Walker [45]	13	16	14	51
Holzer [42]	11	19	6	54
McClure [42]	10	19	6	52
Heiberg [45]	9	20	7	62
Magnus [46]	8	21	7	64

Tomorrow night Le Gros will play Steffanson at Reading's and Grauman meets Jacobs at Jackson Park.

INTERSTATE CUE RACE

With one or two games not yet reported, but unable to affect the final standing, the race in the National Interstate league is over, leaving Champion John Layton, Robert Cannefax, Tiff Denton, and Otto Reiselt to play off for the Brunswick championship emblem and the salary of $3,900 which goes to the winner.

Owing to the illness of Bob Cannefax, the final series will not start at St. Louis until April 16. Games in Kansas City, New York, and Philadelphia will follow. The final standing in the league is as follows:

	Won.	Lost.
Layton, St. Louis	39	13
Cannefax, New York	37	15
Denton, Kansas City	37	15
Reiselt, Philadelphia	35	15
Jackson, Detroit	32	20
Heal, Toledo	28	26
Maupome, Chicago	25	27
Moore, New York	21	29
Wakefield, Milwaukee	22	30
McCourt, Philadelphia	20	32
Lopez, Cleveland	17	33
Lookabaugh, Pittsburgh	16	34
Hahman, Cleveland	15	33
Gillette, Buffalo	15	37

The prizes to each of the above fourteen players are distributed in this way: Layton, first prize, $2,500; Cannefax and Denton divide the second and third prizes, $2,000 and $1,500, between them; Reiselt, fourth, $1,200 Jackson, fifth, $650; Heal, sixth, $600 Maupome, seventh, $550; Moore, eighth, $500; Wakefield, ninth, $450; McCourt, tenth, $400; Lopez, eleventh, $350; Lookabaugh, twelfth, $300; Hahman, thirteenth, $250; Gillette, fourteenth, $200.

ARMOUR NINE IMPROVES AS BIG YEAR NEARS

Armour Institute's baseball nine, after the creditable showing in later innings of its opening game against Wisconsin, is rounding into form for a difficult schedule to the satisfaction of the engineers' athletic leaders. Inclement weather greatly retarded outdoor practice, but another week should find the squad in shape.

Pitching this year will be done by Andre, Ruizck, Van Dyke, Samuels, Eppich, Hanger and Berry, while Sloan and Houlihan are slated for most of the receiving. Walch and Coultrip will handle the initial sack, while Schmacker will be at his old place on the "hot corner."

A wealth of good infield material is available. Cole, Downes, Munday, Joseph and Geiger are included in the list now considered by Coach Walsh. Outfielders of promise are Grimes, Connelly, Schoppe, Viscarillo and Heidman. The schedule:

April 9—Northwestern at Armour.
April 10—Loyola university at Armour.
April 12—De Kalb at De Kalb.
April 13—Bradley Polytech at Peoria.
April 14—Augustana at Rock Island.
April 17—Lake Forest at Armour.
April 19—University of Chicago at Chicago.
April 20—Oberlin at Oberlin, O. [Tentative]
April 21—Toledo at Toledo.
April 24—De Kalb at Armour.
April 28—Western State Normal at Kalamazoo.
May 2—Western State Normal at Armour.
May 4—Toledo at Armour. [Circus day.]
May 7—De Paul at De Paul.
May 8—Chicago at Armour. [Tentative.]
May 15—Lake Forest at Lake Forest.
May 18—Bradley Polytech at Armour.

Central Illinois Towns Form New Baseball League

Decatur, Ill., April 7.—[Special.]—Eight central Illinois towns—Latham, Warrensburg, Niantic, Illiopolis, Mount Pulaski, Elkhart, Maroa and Mechanicsburg—have formed a semipro league and will play a twenty-eight game schedule on Sundays and holidays. Only local talent will be permitted to play on the teams. W. W. Buckley of Warrensburg is president of the new organization, with C. Reeves of Latham secretary and Edward Davis of Niantic treasurer.

MINOR LEAGUE RESULTS.

COAST LEAGUE.

Salt Lake, 7; Seattle, 3.
Portland, 3; Sacramento, 1.
Sacramento, 7; Portland, 0. [Second Game.]
Oakland, 7; Los Angeles, 4.
Vernon, 5; San Francisco, 4.



New Trousers! to Match Your Coat and Vest

Bring or mail us vest or sample.

Trade Mark
MATCH PANTS COMPANY
36 West Randolph
7th Floor Dearborn 2178

TIED IN CITY BILLIARD RACE



HEINE GRAUMAN. [Smith and Brunner's.]



LOREN KENDALL. [Schaefer's Rooms.]

This week's matches will decide the Chicago three cushion championship between the two experts pictured above. They play each other in one game, and each will play one additional match.

WOMEN TO NAME ADVISORY BOARD FOR ATHLETICS

Washington, D. C., April 7.—Formation of a commission to act as an advisory and controlling body on athletics for girls and women was decided on today at the closing session of the conference on athletics and physical recreation called by Mrs. Herbert Hoover. The organization, to be composed of women, probably will affiliate later with the National Amateur Athletic Federation of America.

The commission is expected to work out with N. A. A. F. officials a relationship along these lines:

Creation of a joint executive board, composed of men and women, the women members to be appointed by women delegates.

Placing of the athletic and physical problems of girls and women under control of a special organization of women.

Appointment as special executive secretary of a woman authorized to promote and direct the women's program.

Direct control of athletics for girls by women was indorsed by the conference as a means of providing proper chaperonage and control.

The conference declared recent participation of American women and girls in international athletic competition was "inopportune" and a resolution was adopted favoring control of future competitions by the national organization set up by the conference.

ZUNA IS WINNER IN DETROIT A. C. MARATHON RACE

Detroit, Mich., April 7.—[Special.]— Apparently without trace of physical strain from the tremendous grind, his face wreathed in a triumphant smile, Frank T. Zuna of Newark, representing the Millrose A. A. of New York, this afternoon realized his ambition, the winning of the fourth annual Pontiac to Detroit Marathon run held under the auspices of the Detroit Irish-American A. C.

Zuna was after revenge for the 1921 defeat suffered at the hands of Charles L. Mellor, Illinois A. C., Chicago. He got it. His victory was complete. Mellor, three straight times winner of the event and the favorite, finished fourth. Second place went to Arne L. Suominen, Chicago College of Naprapathy, and Frank E. Wendling of Buffalo landed third.

Canadian Is Fourth.

Charles Morton, Hamilton, Ont., Y. M. C. A., finished fifth; Jimmy Dellow, Gladstone A. C., Toronto, sixth; Francis Hughes, Hamilton, Ont., Y. M. C. A., seventh; Victor G. Lance, Saginaw Y. M. C. A., eighth; Percy Wyer, Monarch A. C., Toronto, ninth; Thomas Ellis, Hamilton, tenth.

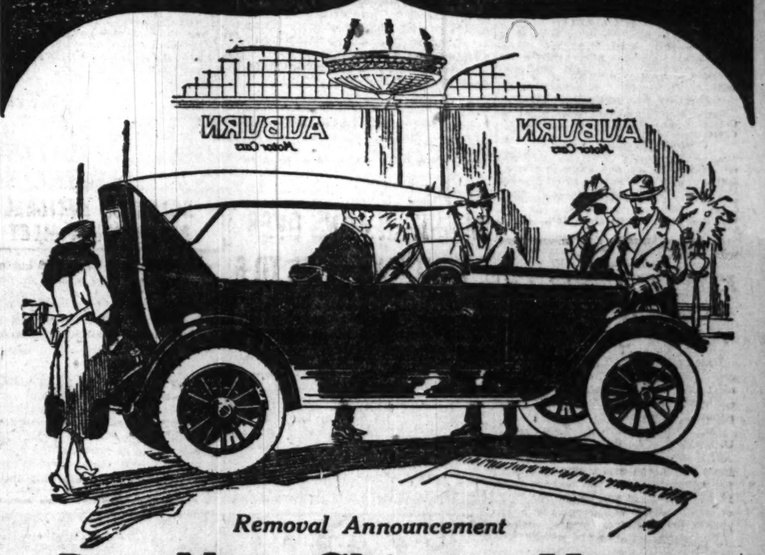
Mitchell Baker, Sinai Social center, Chicago, said to be the country's oldest marathon contestant, running his farewell race, dropped out after the fifth mile.

For eighteen miles it was a race between Zuna, Mellor, and Ellis. The pace proved too swift for Ellis, however. Mellor, too, was unable to follow the pace set by the Newark man, whose lead was never threatened during the final five miles.

Winner at Boston.

Zuna was once winner of the famous Boston Marathon, and second to Mellor in Detroit in 1921. His time for the twenty-five mile distance today was 2 hours 34 minutes 48 seconds, which is nearly five minutes more than the record for the event held by Mellor.

AUBURN



Removal Announcement

Big, New Chicago Home
for this fast-selling Six

THE car that made all Chicago sit up and take notice now has a fine, new, three-times-bigger home at

2437-39 S. Michigan Avenue

Too much business for the old quarters—motorists have been coming in bunches for this car that shows something new in pep and life—new standards of value—new ideas of performance!

The six wonderful Auburn models are right at home in the big new salesroom. You can get a real look at them now.

And three floors for our service department! This business has been built on service to the owner—and it's going to continue to grow on service. Owners come first with us. We sell them the best motor car value in America and then we see to it that they get the full benefit of their investment.

This new Auburn home is the very best proof that this car has backed up every claim we've made for it. We've said with all the enthusiasm we could put into our words that the Auburn Car has more pep, more snap, more go! We've said that it has amazing stamina; we've said it has quality in every detail. Prospects came to see; they bought—the business grew, it keeps on growing. All because the Auburn Car proves itself worthy of everything we have said about it.

You are cordially invited to come in and see our new home—and see these wonderful cars. Let us take you for a ride in your favorite model.

Current Prices of Auburn Sixes

6-43 Touring	$1095	Sport (fully equipped)	$1895
6-43 Touring Sedan	$1465	Brougham	$1965
Six Supreme	$1650	Sedan	$2249

(Freight and Tax Extra)

EDWARDS AND CRIST COMPANY
A Business Built on Service
2437-39 S. Michigan Ave. Calumet 3700

ASSOCIATE DEALERS

Lincoln Parkway Motor Sales	3470 N. Clark St.	Court Garage	Evanston, Ill.
James J. Lake Motor Sales Co.	3212 Jackson Blvd.	L. W. Roehler Motor Co.	Arlington Heights, Ill.
Winnemac Motor Sales Co.	5833 Broadway	Northwestern Motor Sales	Oak Park, Ill.
West Side Auburn Motor Sales	4619 Madison St.	F. J. Fidler	Aurora, Ill.
Coles Auto Sales Co.	3716 Fullerton Ave.	Coliseum Garage	Elgin, Ill.
Crotty Motor Sales Co.	2424 Milwaukee Ave.	Otha Garage	Joliet, Ill.
Stolzman Motor Sales Co.	4416 N. Western Ave.	Chris J. Alberts	Ferneston, Ill.
Ulbrich Auto Sales Co.	6833 N. Clark St.	Crawford Bros.	Grand Ridge, Ill.
Otis K. Colby	7899 Stony Island Ave.	Wennerheim Bros.	Menoqua, Ill.
Lewandowski Bros.	12000 S. Michigan Ave.	William Westenfeld	Pontoon, Ill.
		Auburn Auto Sales Co.	East Chicago, Ind.

AUBURN
"ONCE AN OWNER ALWAYS A FRIEND"

CHICAGO AGAIN SITE OF BIG TEN TITLE GOLF PLAY

GOLF IS VOLSTEAD ALLY

BLOOMINGTON, the home town of Sidney Smith, Dick Little, Jim Condon, and other noted residents of Chicago, is to perform the miracle of converting a nineteenth hole into an eighteen hole golf course. The Meyer brewery, built in 1858 by Anthony Meyer, has been unable to prosper under the reduced percentage of alcohol. The brewery will be dismantled and a municipal course constructed on the property. Once more the sword will be turned into a ploughshare.

BY JOE DAVIS.

Following a successful inaugural at the Midlothian Country club last season the second annual western intercollegiate golf championship will be staged in Chicago. The dates selected are June 18 to 21, but the course has not been selected.



GEORGE HARTMAN. (TRIBUNE Photo.)

Directors of the Big Ten favored Chicago because of its central location and a desire to honor A. A. Stagg, who has been a big factor in promoting conference golf. After this year the event will rotate around the conference cities which have vailable courses.

Maroons Lose Champion.

Burdette E. Ford, who won the title last year, has completed his eligibility and will not be available for the Maroons. Capt. George Hartman, who is playing his last year, will have some strong candidates, these including Herbert Skinner of Hinsdale, "Chuck" Windett, and Edward Keating of last year's team. Others are Clyde Homan, Curtis Woolfolk, Bill Kerr, and Solly Miller.

The championship event will be the same as last year, the team event being at 36 holes medal play, the lowest sixteen scorers qualifying for the individual championship.

Arrange Busy Schedule.

Chicago will have matches with Northwestern, Illinois, Michigan, Wisconsin, Purdue, and Minnesota, and play a practice match dith Armour.

A new system of selecting the Chicago varsity team members will be tried, the three players turning in the lowest scores in the first dual meet to be tentatively teamed, in numerical order with their achievements, with Capt. Hartman. The alternate players will be graded in the same manner. Each player has the right to challenge the man above him once a week. The winner advances according to his victories and has the opportunity to place himself in the dual matches. After all the latter have been played the Chicago conference team will be selected.

Budlong Daily Fee Course.

Dr. Francis J. Buss, president of the new Budlong Woods club, states that at a meeting of the board of directors it was decided to discontinue the sale of memberships and make it solely a daily fee course. The rates for play have not yet been decided, other than that there will be different rate for Saturdays, Sundays and holidays. The club may take a few trade association tournaments on week days.

Tom Heneare of the Oak Park Country club has arranged a star four ball match for this afternoon, Willie Hunter, former British amateur champion; Kenneth Durward, official referee of the Royal and Ancient club of St. Andrews; Bill Mehlhorn, formerly assistant professional at the club; and Heneare will make up the quartet.

The Park District Golf club of Highland Park, which sports a fine nine hole course, is planning for an active season. The membership is limited to persons living within the boundaries of the park district and the corporate limits of Highland Park. The charge for nonresident players is $1 for weekdays and $2 for Saturdays, Sundays, and holidays.

President Ambrose J. Krier of the Big Oaks Golf club, located at 6000 Lawrence avenue, reports that the course has wintered well and he hopes an early start will be possible. This club is offering 150 memberships at $100 per season, which with war tax of $10 and locker fee of $5, makes a total of $115. The daily fee charges will be $1 for weekdays and $2 for Saturdays, Sundays, and holidays. The office of the club is located at 1030 Wilson avenue.

The women's Cook county championship has been set for the week of July 30 at Jackson park and the women's city championship will be staged Aug. 30 to Sept. 5 at Marquette park.

Professional Ralph Healy finds the new drainage additions working well at Beverly and predicts an early start.

Frank Hatch has just returned from Pasadena. He played over a number of the Pacific coast courses, and is ready for a home game with O. T. Hinkle, who is back from a six weeks' visit to the Ambassador club at Los Angeles.

The Women's Public Parks Golf Association of Illinois realized a good sum of money yesterday for the state championship tournament fund as a result of the card party held at the La Salle hotel. Mrs. C. Ray Hartman, president of the association, was hostess.

The Women's Western Golf association will hold the spring meeting of the board tomorrow at the Women's Illinois Athletic club to plan the season's tournament schedule.

North-South Amateur Title Won by Newton

Pinehurst, N. C., April 7.—[Special.]—Frank C. Newton of Brookline, Mass., won the North and South amateur championship title at Pinehurst today, defeating Charles T. Lansing of the Knickerbocker Country club, Tenafly, N. J., 6 and 5, on the thirty-first hole of the thirty-six hole final contest. Lansing was the favorite at the start of the match and was still favorite at the end of the first eighteen holes, although Newton was leading at that time by 1 up.

Vanderbilt Winner Over Tennesseeans on Track

Knoxville, Tenn., April 7.—Vanderbilt university defeated the University of Tennessee, 68 to 63, in a dual track meet here today. The winning of the relay race for five points proved the decisive factor in the victory.

CHATFIELD SHOOT WINNER.

Texarkana, Ark., April 7.—Joe Chatfield of Texarkana won the Arkansas state trapshooting championship today for the fifth consecutive time, breaking 189 targets out of 200. Other scores by shooters not eligible for the title included: Mark Arie, Champaign, Ill., national champion, 194; and Roy Duncan, Lacy, Tenn., professional, 189.

MERCURIES AT PLAY



Group of Western Union messenger boys enga ged in a game of relay ball at their new gymnasium in the main office at 427 South La Salle street. [TRIBUNE Photo.]

NEW GOLF ELIGIBILITY PLAN FOR U. S. MEET

New York, April 7.—[Associated Press.]—Abolishing a system under which, in effect, the eligibility list for the national amateur golf championship was determined by handicap ratings, the executive committee of the United States Golf association today announced that its 1923 list would be based upon tournament records and personal knowledge of players' ability.

The new requirements were adopted upon the recommendation of the eligibility list committee, of which James D. Standish Jr. of Detroit is chairman.

Why Change Was Made.

The change was made, it was announced, because of the great variation in handicap standards throughout the country and because of a lack of cooperation of a number of sectional associations when handicap lists were requested.

A new method of filing entries for the amateur championship will accommodate players whose names are not included in the original eligibility list, which probably will be published next month. This method is outlined by the U. S. G. A. as follows:

"Any amateur golfer who belongs to a member club of the U. S. G. A. may submit his entry to the eligibility list committee at least three weeks before the opening day of the championship. The ability of all such entrants will be investigated and the player notified of its acceptance or refusal at least one week before the championship."

Aid to New Players.

This system, officials believe, will permit the acceptance of the entries of players whose game during the current season has reached the necessary standard or who may have been omitted from the original list unfairly.

Entries to the amateur championship for players already on the eligibility list will close two weeks before the title event. Entries need not be made through club secretaries, as in the past, but should be sent directly to the U. S. G. A. at its local headquarters. The entry fee of $5 is retained.

The Old Copyreader

"Many a story is hopelessly written, but the story of life is hopelessly rotten."

OLD CAP SQUIRL.

Old Cap Squirl, my bootlegger friend,
Who is very heavy with kale,
Recently went on a lovely bend
And the first I knew was in jail.
Thinking mebbe that he'd be blue
I took him some hooch sniff,
But I found him happily "smilin' through";
"I'm away," he explained, "from my wiff."
Old Cap Squirl said he had no peace
From the day that he got married;
Each meve of his mate only seemed to increase
His woe; he was bounded and harried.
"She kicked wen I cussed or smoked in bed.
And she hung my clo'es on a hanger;
She was always fixin' me up," Cap said;
"She was too dutg fussy, gol dang her."
Old Cap Squirl said "she changed her mind
A dozen times every hour;
"One minute," Cap said, "she'd be mushily kind
And the next she'd be snarly and sour;
Wen we had chicken she'd gimme the wite;
She said she could do without it;
She'd eat the dark—which was sure all right
If she hadn't kept braggin' about it."
Old Cap Squirl for a year is "in";
I asked him how he got his'n;
"I give myself up," Cap said, with a grin,
"There's some things that's tougher than prison."

GUY LEE.

GIVE PLUS RATING TO MISS STIRLING IN GOLF HANDICAP

New York, April 7.—[United Press.]—winning of the national golf title thrice by Miss Alexa Stirling, against ance for Miss Marion Hollins, proved sufficient to give the former plus 1 rating this year, against scratch for the latter, in the annual handicap list of the Women's Metropolitan association, issued tonight.

Last year there was no one above scratch, and the same held good in the 1922 men's metropolitan list, which last week jumped Jess Sweetser, national champion, to the coveted niche. Miss Hollis is alone at scratch this spring, her partner last time, Mrs. William Gavin, having returned to England to live.

STANFORD WATERDOGS BEAT C. A. A., 9 TO 7

Leland Stanford University of California won second place in the national A. A. U. water polo championship tournament at the Illinois A. C. by defeating Chicago A. A. in the playoff, 9 to 7. I. A. C. won the title by defeating Stanford last Thursday night, after the tri-color club had beaten the C. A. A. in the preliminary contest.

The Stanford-C. A. A. game was one of the best ever seen in the I. A. C. pool, the playing going into an overtime period.

The score was tied at 4 to 4 at half time, and was 7 to 5 in the Cherry Circle's favor, with one minute to play, when Stanford spurted and tied. In the extra period the collegians counted twice for victory, holding C. A. A. scoreless. Stanford's team has departed for home.

MADDEN-MAGIN TRAIL IN PARIS SIX DAY RACE

PARIS, April 17.—Egg and Van Kemjen, the Swiss-Dutch team, have a comfortable point lead in Paris' annual six day bicycle race, which ends at 11 o'clock tomorrow night. Aerts and Beyl, the Franco-Belgian pair, are second; Sergent and Pagnoul third, and the all-Australian team of Grenda and McNamara fourth. The cyclists are far behind the record for this stage of the race and all the teams are bunched excepting Georga and Texier, who are one lap behind, and Madden and Magin, the all-American team, who are trailling and last on points.

MESSENGER BOYS SPEND OFF TIME IN GYMNASIUM

BY THOMAS WREN.

"Amateur athletic activities conducted along the lines advocated by THE TRIBUNE is one of the fundamental factors we have for increasing the efficiency and maintaining the morale of the messenger service," declared Harry Lindstrom, manager of the delivery service of the Western Union Telegraph company.

To stimulate athletic activities among messenger boys, the telegraph company has installed a new gymnasium in its building at 427 South La Salle street. The gymnasium is equipped with all modern athletic apparatus. Before and after working hours the boys are allowed the use of the gym. For special events time is found between working hours for the boys to practice. In connection with the gym there is a battery of shower baths.

Interest Boys in Clean Sport.

"The new gymnasium was designed to keep the minds of the boys occupied with clean, wholesome sports," said Mr. Lindstrom. "There are approximately 800 boys employed in the messenger service. They have taken to the gym like ducks to a mill pond.

"At present the boys plays basketball, exercise on the parallel bars, box, wrestle, practice sprint running and setting up exercises. Later we intend to enlarge the scope of athletics among them.

To Organize Ball League.

"This summer we expect to start a baseball league of teams representing the branch offices. If possible, we will stage an athletic field day in the warm weather, in which the boys will be given an opportunity of competing with each other for first honors.

"To top off our athletic program, we have engaged the services of Edward Machle, a West Point graduate, to instruct the boys on proper carriage and enough of military lore to make them stand and walk correctly."

That the new system for increasing the efficiency of the messenger service has proved a success is indicated by the constant and large attendance of the messenger boys in the new gymnasium.

Texas Golf Tourney to Carlton as Cochran Slips

Galveston, Tex., April 7.—O. S. "Ossie" Carlton of Houston won the seventeenth annual championship tournament of the Texas Golf association from Tom Cochran of Wichita Falls this afternoon, 3 and 2. Cochran's playing was off color this afternoon as compared with his brilliant performance this morning, when he lost the round, 1 up.

Winchester Clubs to Hold Convention Here in June

The third annual convention of the National association of Winchester clubs will be held in the Coliseum, June 25 to 28. One thousand hardware and sporting goods dealers attended the first convention and 1,500 the second, both of which were held in New Haven. It is expected that 3,000 Winchester agents will attend the convention in this city.

SYRACUSE LACROSSERS LOSE.

Syracuse, N. Y., April 7.—Syracuse university lacrosse team, international champion, was defeated here today by the Onondaga Indians in the season's opener.

FOR PLAYERS OF WHIST

by A. R. METCALFE

TAKING CHANCES SOMETIMES IS SAFE LINE OF PLAY.

TAKING extraordinary chances is sometimes the safest line of play. How north escaped from an impossible situation the following amusing deal will illustrate:

HANDS.

S—7, 5.
H—A.
C—A, J, 5, 3, 6, 5, 3.
D—A, Q, 6.

S—10, 9, 8, 3, 2.
H—9, 7, 3.
C—2.
D—J, 9, 4, 2.

S—A, K, J.
H—K, Q, 4, 6.
C—Q, 10, 7, 4.
D—K, 5.

S—Q, 6, 4.
H—10, 8, 5, 4, 2.
C—K.
D—10, 8, 7, 3.

Score, 0—0.

Rubber game: North dealt and bid one no-trump. East doubled. South bid two hearts. West passed. North bid three clubs. East doubled. South passed. West bid three spades. North doubled. East redoubled, and the bidding closed. North had the initial lead.

THE PLAY.

Tricks.	N.	E.	S.	W.
1	HA	H6	H3	H3
2	6C	4C	KC	2C
3	5S	HJ	H4	H7
4	DA	D5	D3	D2
5	7S	J9	Q8	2S
6	3C	HQ	H5	H9
7	5C	HK	2S	D4
8	D6	HK	D7	D9
9	6C	7C	D8	3S
10	DQ	KS	D10	DJ
11	9C	A8	4S	8S
12	JC	10C	H10	9S
13	AC	QC	6S	10S

West secured eight tricks only.

South advertised a strong hand by bidding two hearts on the opening round. Since east had doubled the no trump bid the bid of two hearts was overbidding an opponent instead of taking his partner out on account of weakness.

Therefore north was horrified when he led the ace of hearts and saw the frightful display in dummy. At this stage of the game it seemed that the declarer would probably make his contract and one trick over, making a very expensive deal for north and south; there was no possible way for north to throw the lead to his partner unless south held the king of clubs solace, and north therefore led a small club, although there were eleven clubs in sight in his hand and dummy.

It was reasonably certain that west could not hold both the missing clubs, as in that case he would allow his partner's double of three clubs to stand. The scheme worked all right and north secured his ruff and took the ace of diamonds to complete his book. There remained one slight chance that south might secure a trick in the trump suit and this also turned out favorably, giving north and south a gain of 200 on the deal instead of an enormous loss.

The bidding of south and west, particularly the former, was very poor.

The next deal belongs to the highest class, the play by the declarer being flawless while one of the opponents missed a play which might have been one of the greatest ever made.

THE HANDS.

S—8.
H—J, 10, 5, 3.
C—8, 3.
D—Q, J, 10, 9, 8, 4.

S—6, 4.
H—A, 9, 2.
C—A, Q, J, 10, 5.
D—K, 7, 6.

S—A, Q.
H—8, 7, 6, 4.
C—K, 9, 7, 4.
D—A, 3, 2.

S—K, J, 10, 9, 8, 7, 5, 3.
H—K, Q.
C—9, 2.
D—5.

Score: North and south, 18. East and west, 0. Rubber game—

Round.	Dealer.	South.	West.	North.
First	1 no-trump	3 spades	4 clubs	pass
Second	pass	pass	.....	....

Tricks.	N.	E.	S.	W.
1	2S	AS	3S	4S
2	3C	4C	2C	10C
3	8C	9C	6C	5C
4	D4	D2	D5	DK
5	H3	H4	HQ	HA
6	H5	H7	HK	H9
7	D8	Q8	K5	6S
8	D9	KC	5S	D6
9	D10	7C	6S	JC
10	H10	H6	9S	QC
11	HJ	H8	10S	AC
12	LJ	D3	J8	H2
13	DQ	DA	7S	D7

West secured eleven tricks.

The lead of the deuce of spades showed an original holding of eight spades in the south hand, and the next two tricks marked south for three red cards only. It seemed to the declarer that these red cards would probably all be hearts as he knew south must have some high card strength outside the spade suit, but the declarer took one round of diamonds in order to play safe, and when the queen of hearts fell on his ace at trick five he knew he was on the right track.

Having the lead forced upon him at trick six north had nothing but spades in his hand and made the obvious play of leading the king and another. From this time the declarer had a sure thing, the remainder of the deal being a regular dummy problem.

By playing out all his remaining trumps he forced north to either throw away all his remaining hearts or so unguard the queen of diamonds so that the declarer could win the last two tricks either with two diamonds or the deuce of hearts and one diamond.

For the benefit of players who find it difficult to keep track of the cards it might be stated that in a case like this the declarer made a menial note that north held the jack and ten of hearts only, the rest of his cards being diamonds after the sixth trick.

During the rest of the deal, therefore, the declarer merely watched for the jack and ten of hearts and did not concern himself at all about the number of diamonds discarded by north. This play by the declarer was first class, but south had an opportunity at trick 7 for a really wonderful play but failed to arise to the occasion.

He should have led a small spade at trick 7 and allowed dummy to win with a singleton queen, thereby, of course, losing his king of spades. Had he done this north would inevitably have won a trick in hearts and one in diamonds, and saved the game.

South could really not have lost by making this play as the trick made by the king of spades must certainly be lost, allowing the declarer to discard from one hand and trump in the other.

ANSWERS TO QUERIES.

Dear Sir: Will you please tell me the proper bid for the following bridge hand: N. dealt, bid 1 heart, E. passed, S. passed, west had D—A, K, Q, J, 8, 7, 4; S—K, Q, 8, 7, 6, 4. West bid 3 D and made small slam, but was told afterwards S. was correct bid.

A. L. G.

Answer—The proper method of bidding two suit hands is to name the higher suit first and switch to the lower. As game at diamonds seems a certainty at this deal, which is a freak, west would seem to have been warranted in dispensing with ordinary rules and bidding five diamonds, securing the honor count as well as the game.

Rickard Denies Story of Gibbons-Renault Match

New York, April 7.—[Special.]—The report that Tom Gibbons and Jack Renault had been matched to meet here some time in May was a little premature. At least, Tex Rickard denied it Friday. Of course, Gibbons is eager to get a crack at the Canadian, inasmuch as the New York boxing commission decreed the other day that, if Gibbons could stow the Canadian away, it would consider him first among the candidates to fight Jack Dempsey.

LASKER STEPS INTO CHESS LEAD IN TITLE SERIES

BY WALLACE ABBEY.

In the fastest and most closely contested match of the series, Edward Lasker, Chicago challenger, last night forged a notch ahead in the race for the chess championship of the United States by defeating Frank J. Marshall of New York, in the sixth game at the end of the twenty-ninth move. The score now stands 3½ to 2½, in Lasker's favor.

Lasker, profiting by his mistakes in the two previous matches here, began to display his aggressiveness on the sixteenth move, when his queen took Marshall's rook's pawn. On his seventeenth move Marshall allowed his knight to grab the Chicagoan's pawn, Lasker responding with a similarly unexpected move.

After the seventeenth move the titleholder was thrown completely on the defensive, and never was able to gain an advantage of Lasker. The match by moves:

SIXTH GAME—QUEEN'S GAMBIT DECLINED OPENING.

MARSHALL (white).	LASKER (Black).
1—P-Q 4	P-Q 4
2—K Kt-B 3	P-K 3
3—P-B 4	P-Q B 4
4—B PxP	K PxP
5—Kt-B 3	Q Kt-B 3
6—P-K Kt 3	Kt-B 3
7—B-Kt 2	B-K 2
8—0-0	0-0
9—B-Kt 5	B-K 3
10—PxP	BxP
11—B-B	B-K 2
12—Kt-Q 4	KtxKt
13—QxKt	Q-B 4
14—P-Q B 3	Q B-B
15—Q-Q 3	K R P-B 3
16—P-Q Kt 4	QxB P
17—KtxP	BxP
18—BxKt	RxR
19—Q-K 4	RxR ch
20—BxR	BxKt
21—Q-Kt 4	Kt P-Kt 3
22—K P-K 4	B-K 3
23—Q-R 4	Q-B 6
24—B-K 2	QxB
25—QxP	QxK 8 ch
26—K Kt 2	QxK P ch
27—K-Kt	Q-Kt 8 ch
28—K-Kt 2	B-Q 4 ch
29—P-B 3	B-P ch
30—Resigns	

RICHARDS FINDS NEW NET STAR

New York, April 7.—Vincent Richards of Yonkers, 19 year old tennis sensation, protégé of William T. Tilden, with whom he holds the national doubles championship, has himself taken a budding tennis star under his tutelage.

He is Eugene McAuliffe of Yonkers, a 14 year old Fordham "prep" school student. Richards says the boy has a brilliant court future. Richards plans to pair with the youngster in various metropolitan tournaments during the outdoor season.

Charter Oak Park Sought as Horse Training Center

Hartford, Conn., April 7.—Purchase of Charter Oak park and its maintenance for a period of ten years as a center for training and racing light harness horses is contemplated by an association of nationally known horsemen, who are seeking to close a deal with the Connecticut Fair association, owners of the famous race course. A meeting of the association directors will be held April 11 to act on the offer.

STOP! HERE'S A REGULAR SALE!

Sterling Cords

10,000-Mile Absolute Guarantee

A double guarantee of 10,000 miles protects you and absolutely insures you getting your money's worth. Should an adjustment be necessary, we make it right in our own store. We have been selling this brand tires for three years and have thousands of satisfied users.

30x3½	$9.45	32x4	$17.65	32x4½	$20.65
32x3½	13.35	33x4	17.90	33x4½	21.70
31x4	16.30	34x4	18.25	35x4½	22.65

TUBES—Guaranteed

30x3	85c	32x3½	$1.23	34x4	$1.85
30x3½	1.19	31x4	1.62	35x4½	2.35

FORD RADIATORS — An extremely fortunate purchase enables us to offer this radiator, carrying with it an absolute guarantee against all defects. The regular price $22.50, our special price $10.85

Schrader Gauges, $1.25 value, 89c

$7.50 Perry Auto Lock for Fords; reduces insurance, special for $3.24

GENUINE ALEMITE GUN — Hose and 29 ¼-inch straight fittings. Regular price $8.50, special at $5.65

Seat covers for most cars in stock; Ford sedan, $6.75 to $5.85; and coupe, at $4.45

Standard Automatic Windshield Cleaner, advertised for $7.50, our price $2.79

Locking Door Handles, for Ford sedan or coupe; protects both car and contents.. $2.67

Genuine Boyce Motometers
$3.50 Midget..... $2.29
$5.00 Junior..... $3.27
$7.50 Universal..... $4.95
$10 Standard..... $6.95

SPOT LIGHT — 4½-inch lens, throws light 300 yards. A wonderful bargain, special at $1.57

Door Pockets for Ford coupe-sedan; match upholstery; $2.50 value $1.69

Beautiful Nickel Rim Drum Shaped Headlights for most cars. $15.00 value $8.95

STORAGE AND RADIO BATTERIES — 18 months guaranteed made of extra quality material for Dodge, Ford, 6 volt $35.50 value, $17.55; Buick etc., at $14.25; Ford, 6 volts, 11 plates, $25 value, at $11.95. Radio Batteries, 2 years' absolute guarantee, 100 amperes, $11.65; 80 amperes at $8.95

$7.50 Guaranteed Motor Driven Horn for all cars, $3.45

Genuine G. P. Cutouts, for all cars, $3.45; pedals only, 95c

Genuine New Model $15.00 Stewart Speedometer, with oil chart —for Fords.. $10.49

De Luxe Glass Visor for all cars, $12.50 value, at ..... $4.95. All Leather visor, $3.50 value, special $1.98

United Tire Manufacturers OUTLET STORES
Phone Wabash 5180 — 4 Door W. of State
6 WEST JACKSON BOULEVARD
Mail Orders Promptly Filled — Phone Orders Promptly Filled
OPEN EVENINGS

"America's Finest Men's Wear Stores"

C. C. C. — A New Order of Things

"Value of Fine Clothes"

THE crawfish may go backward, but man must go forward.

How foolish to waste today dreaming of yesterday's lost opportunities. The fields of four leaf clover are always just ahead.

Avoid the ruts of commonplaceness—dress your best. Stand on tiptoe, elevate your chin, and look Progress squarely in the face.

Self-respect, like charity, should begin at home. Good clothes indicate that you consider yourself of some consequence—and inspire confidence in others.

By raising the standard of the clothing industry we've made it possible for you to wear the finest clothes in America. They're heart and soul clothes, for you red-blooded fellows who are flirting with Success.

And yet in creating these finer clothes, we have not overlooked the importance of maintaining a fair and consistent price-level. You will realize this in the fullest measure when you see our suits at $85—the ultimate in fine tailoring. Indeed, you can buy a beautiful Capper & Capper suit at $60, and even as low as $50.

To the man who aims to go forward—not crawfish backward—there's a very definite value in wearing these finer Capper & Capper clothes.

Capper & Capper
LONDON CHICAGO ST. PAUL DETROIT MILWAUKEE MINNEAPOLIS

Two Chicago Stores:
Michigan Avenue at Monroe Street
and HOTEL SHERMAN
Clothing Sold at both Stores

2-Day Sale
Made-to-measure
Suits

Greater values than ever! A 2-day selling of all single suitings and topcoatings—all bolt ends. Beautiful blues, browns, grays in checks, pencil stripes and plaids. Guaranteed $20 savings! See these fine values before buying ordinary ready mades! Tomorrow and Tuesday only!



$24 — Big volume — small profits our motto!
$29 — Every suit and overcoat made in our own shop!
$34 — Largest and busiest tailors in the loop!

All new Spring styles—conservative, Jazz, Dream, Dance and J. R. special. No extra charge for size or style. Open every evening until 8. Saturday evening until 9.

SELL BROS
TAILORS SINCE 1884
Opposite Great Northern
31-39 W. Jackson
1029 Wilson, Near Kenmore

TRIBUNE A. A. T HOLD BIKE DER MEMORIAL D

BY WALTER ECKERSA

Following its custom to stimu terest in amateur athletics amo rising ... announcem made today Tribune A association its second bicycle Derb be held in the west parks on M ial day, Ma Full detai the event announced but the da made publi that all who to enter may training not for races f leading amateurs but also for the be staged for boys and girls.



JULIAN [illegible] D. (TRIBUNE Photo.)

Last year the bike derby was on Labor day and was a huge su The event was staged on short but this year the riders will have ly two months in which to prepa a derby which is expected to com favorably with any of its kind held in the middle west. The pro will be so compiled as to include for all who care to match their with others in actual competition.

Move Race Forward.

In moving the bike races fur from fall to spring the Tribune letic association will now stage tourneys during each season of year. The silver skates derbies, the leading ice classics of the cou are held every winter. Every will be made to stage another ann boxing tourney next winter. These be followed by the bike derby in spring.

The water carnival featured by ... gared crew races, fours and do will be held each summer. Swimm races between some of the wo greatest experts will be held in Junction with the crew events, exhibitions of fancy diving and planing will be part of the prog not to mention novelty events. year this event was held in the colf park lagoon and efforts wi made to stage it in the same p this summer.

In the fall, the Tribune A. A. conduct a real cross country run a course to be laid out in Humb park. Unlike most runs of this the event will be made a real old f loned race in that contestants will compelled to jump obstacles, w through creeks and cover parts of course in anything but easy going.

A Yearly Program.

With such a yearly program, growing youth will have events various kinds to look forward to season. They can bide their time to starting training and some may c pete in more than one tourney. C petition results in the development champions and unless the athletes given encouragement by such ev as staged by the Tribune A. A. t is little incentive for them to train.

A sanction to hold the bike d has been granted by Julian T. gerald, western representative of Amateur Bicycle League of Amer Fitzgerald and other well known who have been connected with bic racing for years will be asked to ac the capacity of officials.

John A. Pelka, secretary of the Chicago park commissioners, will operate with officials of the Trib A. A., in laying out the course, w Capt. Gus Thoma of the west pa police can be depended upon to ... hish protection for contestants spectators in his usual high manner. In fact, all connected bicycle racing will put their shoul to the wheel to make the event cessful.

Bikes Back in Favor.

In the last few years, bicycle ra has come back in favor. This shown conclusively last winter the two big six day bicycle races the Coliseum drew capacity cro The events held in Newark for a teurs and professionals draw crowds, as do those held in New Y Boston, and Pittsburgh.

The sports loving fan appreci the human effort. For a time m cycle and automobile racing forced bicycle into the discard. The ath cally inclined people, however, realized that it was a question of stability of the motorcycle or which determined the winner, and so much the pilot.

Bike racing depends upon humar fort. Efficiency can only be ac plished through strenuous training same as in any other branch of letic endeavor in which the muscles depended upon for results. A succ ful racer must be an excellent ju of pace and know how to conserve energy. In each succeeding race will gain the experience which eventually fit him to compete succ fully with the leading amateurs jump into the professional class.

All Start as Amateurs.

Ernest Kockler and Carl Stockh Chicago products who have made good showings in recent six day gri learned to race in amateur events moted by local clubs. Bobby Walth one of the sensations of the last day bike race in Chicago, was ri in amateur ranks until he gained necessary experience to compete the pros for the desired results. same is true of most of the pro sionals who got their start by tak part in races such as those to be ducted by the Tribune A. A. on morial day.

Standard Tribune A. A. medals be given winners of the first t places in each event, and if eno team entries are received a trophy be awarded to the club whose re sentatives score the greatest num of points. Details of the event be announced from time to time in columns of THE TRIBUNE.

NEW AMATEUR CHAMPS DUE IN U. S. RING MEE

Boston, Mass., April 7.—A new of national amateur boxing champ seems assured from the fact that m of last year's winners is in the odd entries to date for the title tour ment to be held here on Monday Tuesday.

Eleven states and the Canadian p inces of Ontario and Quebec are r presented in the entries for the ei chases already received at the B ton Athletic association.

...KER STEPS ...CHESS LEAD ...TITLE SERIES

...WALLACE ABBEY.

...fastest and most closely con...tch of the series. Edward ...hicago challenger, last night ...notch ahead in the race for ...championship of the United ...defeating Frank J. Marshall ...rk, in the sixth game at the ...e twenty-ninth move. The ...stands 3½ to 2½, in Lasker's

...profiting by his mistakes in ...revious matches here, began ...r his aggressiveness on the ...move, when his queen took ...rook's pawn. On his sev...move Marshall allowed his ...grab the Chicagoan's pawn, ...sponding with a similarly un...move.

...he seventeenth move the title...s thrown completely on the ...and never was able to gain ...tage of Lasker. The match

...AME—QUEEN'S GAMBIT DE...CLINED OPENING.

...L (white).	LASKER (Black).
...3	P-Q 4
	P-K 3
	P-Q B 4
	K PxP
	Q Kt-B 3
...3	Kt-B 3
	B-K 2
	0-0
	B-K 3
	BxP
	B-K 3
	KtxKt
	Q-R 4
...3	Q B-B
	K R P-R 3
...4	QxB P
	BxP
	RxR
	RxR ch
	BxKt
	Kt P-Kt 3
...4	B-K 3
	Q-B 6
	QxB
	QxK 8 ch
	QxK P ch
	Q-Kt 8 ch
	B-Q 4 ch
	B-P ch

...HARDS FINDS ...NEW NET STAR

...York, April 7.—Vincent Rich...Yonkers, 19 year old tennis sen...protégé of William T. Tilden, ...om he holds the national dou...mpionship, has himself taken a ...tennis star under his tutelage. ...Eugene McAuliffe of Yonkers, ...r old Fordham "prep" school ...Richards says the boy has a ...court future. Richards plans ...with the youngster in various ...litan tournaments during the ...season.

...er Oak Park Sought ...orse Training Center

...rd, Conn., April 7.—Purchase ...er Oak park and its mainte...or a period of ten years as a ...for training and racing light ...horses is contemplated by an ...ion of nationally known horse...o are seeking to close a deal ...e Connecticut Fair association ...of the famous race course. A ...of the association directors ...held April 11 to act on the

...ay ...e ...sure ...ts ...2-day selling ...pcoatings—all ...browns, grays ...plaids. Guar...e fine values ...ady mades!' ...$24 ...volume — small ...its our motto! ...$29 ...ry suit and over...made in our ...shop! ...$34 ...gest and busiest ...ors in the loop! ...vative, Jazz, ...al. No extra ...every even...ng until 9. ...BROS ...ackson ...Kenmore

TRIBUNE A. A. TO HOLD BIKE DERBY MEMORIAL DAY

BY WALTER ECKERSALL.

Following its custom to stimulate interest in amateur athletics among the rising generation, announcement is made today by the Tribune Athletic association that its second annual bicycle Derby will be held in one of the west side parks on Memorial day, May 30.



JULIAN D. [TRIBUNE Photo.]

Full details of the event will be announced later, but the date is made public so that all who care to enter may start training not only for races for the leading amateurs but also for those to be staged for boys and girls.

Last year the bike derby was held on Labor day and was a huge success. The event was staged on short notice, but this year the riders will have nearly two months in which to prepare for a derby which is expected to compare favorably with any of its kind ever held in the middle west. The program will be so compiled as to include races for all who care to match their skill with others in actual competition.

Move Race Forward.

In moving the bike races forward from fall to spring the Tribune Athletic association will now stage open tourneys during each season of the year. The silver skates derbies, one of the leading ice classics of the country, are held every winter. Every effort will be made to stage another amateur boxing tourney next winter. These will be followed by the bike derby in the spring.

The water carnival featured by eight oared crew races, fours and doubles will be held each summer. Swimming races between some of the world's greatest experts will be held in conjunction with the crew events, while exhibitions of fancy diving and aqua-planing will be part of the program, not to mention novelty events. Last year this event was held in the Lincoln park lagoon and efforts will be made to stage it in the same place this summer.

In the fall, the Tribune A. A. will conduct a real cross country run over a course to be laid out in Humboldt park. Unlike most runs of this sort, the event will be made a real old fashioned race in that contestants will be compelled to jump obstacles, wade through creeks and cover parts of the course in anything but easy going.

A Yearly Program.

With such a yearly program, the growing youth will have events of various kinds to look forward to each season. They can bide their time as to starting training and some may compete in more than one tourney. Competition results in the development of champions and unless the athletes are given encouragement by such events as staged by the Tribune A. A. there is little incentive for them to train.

A sanction to hold the bike derby has been granted by Julian T. Fitzgerald, western representative of the Amateur Bicycle League of America. Fitzgerald and other well known men who have been connected with bicycle racing for years will be asked to act in the capacity of officials.

John A. Pelka, secretary of the west Chicago park commissioners, will cooperate with officials of the Tribune A. A., in laying out the course, while Capt. Gus Thoma of the west parks police can be depended upon to furnish protection for contestants and spectators in his usual high class manner. In fact, all connected with bicycle racing will put their shoulders to the wheel to make the event successful.

Bikes Back in Favor.

In the last few years, bicycle racing has come back in favor. This was shown conclusively last winter when the two big six day bicycle races at the Coliseum drew capacity crowds. The events held in Newark for amateurs and professionals draw large crowds, as do those held in New York, Boston, and Pittsburgh.

The sports loving fan appreciates the human effort. For a time motorcycle and automobile racing forced the bicycle into the discard. The athletically inclined people, however, soon realized that it was a question of the stability of the motorcycle or auto which determined the winner, and not so much the pilot.

Bike racing depends upon human effort. Efficiency can only be accomplished through strenuous training the same as in any other branch of athletic endeavor in which the muscles are depended upon for results. A successful racer must be an excellent judge of pace and know how to conserve his energy. In each succeeding race he will gain the experience which will eventually fit him to compete successfully with the leading amateurs or jump into the professional class.

All Start as Amateurs.

Ernest Kockler and Carl Stockholm, Chicago products who have made such good showings in recent six day grinds, learned to race in amateur events promoted by local clubs. Bobby Walthour, one of the sensations of the last six day bike race in Chicago, was riding in amateur ranks until he gained the necessary experience to compete with the pros for the desired results. The same is true of most of the professionals who got their start by taking part in races such as those to be conducted by the Tribune A. A. on Memorial day.

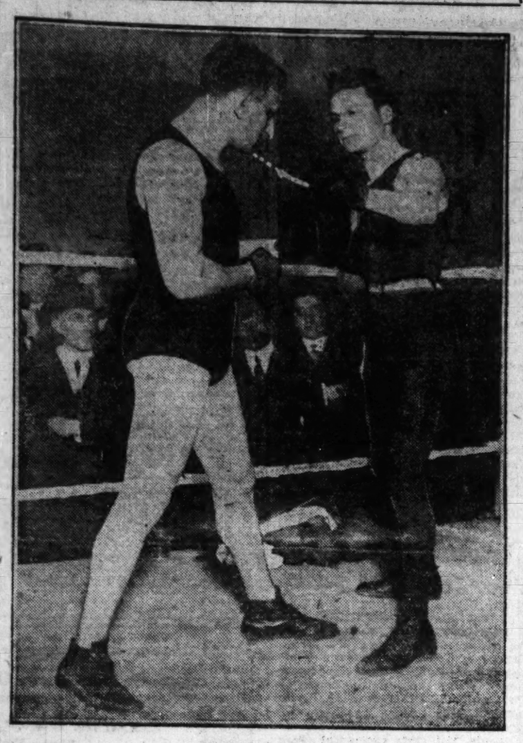
Standard Tribune A. A. medals will be given winners of the first three places in each event, and if enough team entries are received a trophy will be awarded to the club whose representatives score the greatest number of points. Details of the event will be announced from time to time in the columns of THE TRIBUNE.

NEW AMATEUR CHAMPS DUE IN U. S. RING MEET

Boston, Mass., April 7.—A new crop of national amateur boxing champions seems assured from the fact that none of last year's winners is in the 100 odd entries to date for the title tournament to be held here on Monday and Tuesday.

Eleven states and the Canadian provinces of Ontario and Quebec are represented in the entries for the eight classes already received at the Boston Athletic association.

THAT DEADLY LEFT HOOK



CHARLIE WHITE.

Local contender for Bennie Leonard's lightweight crown who is to have an opportunity of showing his followers hereabouts just how he lays them low in a southpaw way. He will tackle Johnny Williams at the Ashland Boulevard auditorium tomorrow night. Williams comes from the east with some "rep."

[TRIBUNE Photo.]

NO INTERVENING BOUT FOR N. Y. PRINCIPALS

New York, April 7.—All boxers matched for the milk fund benefit at the new Yankee stadium on May 12 were ordered today to refrain from engaging in any more bouts before that date. The order was signed by William Muldoon, chairman of the New York Athletic commission.

The ruling will affect a proposed bout between Floyd Johnson and Fred Fulton at the Jersey City arena April 16, as Johnson is matched to meet Jess Willard in a fifteen round bout at the milk fund show. The order also applies to Luis Angel Firpo and Jack McAuliffe, who are also scheduled to go fifteen rounds at the benefit.

Displeased at Michigan Bout.

Chairman Muldoon further ruled that all four boxers must establish training quarters in the city by next Thursday, three weeks before the matches. He said his action was prompted by last week's bout at Grand Rapids, Mich., when Johnson met a boxer named Lohman and newspapermen called the match a draw, or else give Lohman a shade.

Muldoon pointed out that Johnson and Willard are each to receive $25,000 for their services at the benefit and that incidents such as the one at Grand Rapids, might have an adverse effect upon the drawing power of the match.

Bay State Body Also Active.

Boston, Mass., April 7.—[Special.]—The Massachusetts Boxing commission today notified Floyd Johnson, Iowa heavyweight, through his manager, that unless he agrees within forty-eight hours to live up to his contract to fight Fred Fulton at Boston, April 16, he will be suspended indefinitely, which may bar him from fighting Jess Willard in New York on May 12.

Fulton and Johnson signed to meet at Boston, according to the complaint filed today with the commission, but when their managers received an offer of considerably more money for the bout at Newark, N. J., it was announced the match would be staged in the latter place.

Willard to Go East.

Excelsior Springs, Mo., April 7.—Jess Willard today began his last two weeks of training here before he breaks camp to go to New York, where he will meet Floyd Johnson, Iowa heavyweight, in the Stadium, May 12. Willard will break up his health resort training camp here April 21 and complete the final three weeks of training in New York, to give the New York boxing commission a chance to look him over.

GOULD RETAINS COURT TITLE FOR FIFTEENTH TIME

Boston, Mass., April 7.—Ja yGould of Philadelphia, for fifteen years the country's best court tennis player, won the national championship of that game again today, defeating C. Sidney dam Cutting of New York, in straight sets, 6—2, 6—5, 6—3.

The game was one of scoring principally in openings, with few points gained from play on the floor. Cutting's brilliant gets featured, but the champion proved the same master of maneuver, his position play proving the decisive factor.

In the second set, Cutting had Gould 4—3, and the champion pulled out the set with effort, almost every game going to deuce advantage. The match took an hour and a half to play.

COAST NET STAR TO PLAY IN EAST

Los Angeles, Cal., April 7.—Harvey Snodgrass, southern California tennis singles champion and recent victor over Clarence J. Griffin, Robert Kinsey and William M. Johnson, will make his first bid for national fame this summer with a two months' campaign on eastern courts as a representative of the Southern California Tennis association.

Leonard's Manager Denies Any Match with Freedman

New York, April 7.—Billy Gibson, manager of Bennie Leonard, lightweight champion of the world, denied last night he has agreed to a titular match with Sailor Freedman of Chicago on July 2.

HINES, PURPLE'S STAR MAT MAN LEARNED THE GAME RASSLING STEERS

BRYAN HINES, star of the first magnitude in the Northwestern university galaxy of wrestlers, winner of a dozen matches, was asked last night where and how he had acquired his skill.

"On my father's farm at Garden City, Kas., wrestling with steers," replied Hines.

"There is no better training in the world than to have a rangy steer for a wrestling partner. After a man has succeeded in getting a scissors or half-Nelson on a 2 year old, he is set for the genus homo."

"There's more than one way of throwing the bull."

Yale Indoor Polo Team Wins Thirteenth Game

New Haven, Conn., April 7.—The Yale indoor polo team closed its indoor season here today, defeating the Riding club of New York, 11½ to 4. This was Yale's thirteenth straight victory.

PROMOTERS EYE CHARLIE WHITE IN BOUT TOMORROW

Charlie White, local lightweight who meets Johnny Williams of Brooklyn in the windup of the boxing show at Ashland Boulevard auditorium tomorrow night, must win decisively to secure matches which will eventually result in a contest with Bennie Leonard for the lightweight championship.

Frank Flournoy, who makes many matches for Tex Rickard at Madison Square Garden, New York, was in Chicago yesterday and watched White go through the final stages of training for tomorrow night's bout. After the workout Flournoy held a conference with White and asserted he would use the local lightweight in the east on May 3 providing he is returned the popular winner over his opponent tomorrow night. Flournoy would not say who Charlie's opponent will be, but intimated it might be Rocky Kansas or Lew Tendler. The matchmaker is on his way from his home in Memphis to New York.

White Near to Weight.

White boxed eight rounds aside from the usual gymnasium work. After his workout he scaled a trifle over 126 pounds, the weight he must make at 3 o'clock tomorrow afternoon. He will indulge in gymnasium exercise today and then dry out until weighing in time.

Williams completed strenuous preparation at the Arcade, where he boxed eight rounds with three different sparring partners. He appears to be in superb condition and Manager Joe Sullivan expects him to give White at battle from bell to bell. He is well under the weight and welcomes the opportunity to box in Chicago.

Joe Jawson, Milwaukee lightweight, who will meet Joe O'Hara of Fort Dodge, Ia., in one of the other ten rounders, arrived in Chicago and worked at the Arcade. Eddie Coulon of New Orleans, who will meet Harold Smith of the stockyards in another bout of ten rounds, tapered off work under the watchful eye of Eddie McGoorty, who will handle him during the contest. Smith completed preparation at Ferretti's.

Tickets are on sale at the usual places and popular prices of $2, $3, and $5 will prevail.

Kane Home With Bout.

Eddie Kane, manager of Tom Gibbons, St. Paul heavyweight, returned from Milwaukee, where he accepted terms for Tom to meet Jack Dempsey at Shelby, Mont., on July 4. According to Kane, the promoters have granted every request made by Jack Kearns, the champion's manager. Dempsey will be given $50,000 the moment he signs articles and the remaining $150,000 of the guarantee after the bout.

Three ten round bouts will feature the boxing show to be held at Dexter park pavilion on April 23 under the auspices of the Soldiers, Sailors and Marines post of the American Legion. Patsy Flannigan of St. Louis and Joey Sangor of Milwaukee will meet in one of the bouts at 123 pounds. Bud Taylor of Terre Haute and Eddie Anderson of Moline will clash in another at 118 pounds, while Sammy Mandell of Rockford and Johnny Lisee of New York will be the principals in the other. They will scale 126 pounds. There is a possibility Mickey Walker, welterweight champion, will appear on the same card.

* *

William Sailor, a member of the Minnesota boxing commission, passed through Chicago on his way from New York where he held a conference with William Muldoon, head of the New York boxing commission. According to Commissioner Sailor, a Dempsey-Gibbons match is a certainty for New York in July. He also stated Muldoon on behalf of the commission will recognize Jock Malone of St. Paul as the middleweight champion. Sailor was impressed with Muldoon, who he claims is the victim of certain elements in New York city who want to control the boxing game.

* *

Jim Mullen, president of the Chicago chapter of the National Sports alliance, will leave on Tuesday for New York to attend a meeting of the national body and sign up boxers for future shows.

TOPS ALL EVENTS



WILLIAM J. KNOX.

[Guttenstein Photo.]

This Philadelphia bowler established a world's record when he took the lead in the all-events at the A. B. C. tournament in Milwaukee. His total of pins for nine games was 2,019. In the team event his count was 618, in the doubles 686, and singles 715. Knox was ill when his team reached Milwaukee, but when it was discovered no substitute was available he went on and right away started shooting in championship form.

INDOOR NET TITLE WON BY RICHARDS IN STRAIGHT SETS

New York, April 7.—Vincent Richards of Yonkers, N. Y., today won the national indoor singles tennis championship, defeating Francis T. Hunter, 1922 champion, 6—1, 6—3, 7—5, at the Seventh Regiment armory. The victory gave Richards his third national title and a second leg on the indoor singles trophy.

With Hunter as his partner, Richards won the indoor doubles championship yesterday, and with William T. Tilden he holds the turf court doubles title. His last indoor triumph was scored in 1919.

Keeps Hunter on Defensive.

Except for a brief spurt by Hunter in the third, Richards dominated today's match, forcing his opponent to the defensive with his brilliant volleying and spectacular forcing shots. Hunter appeared badly off form, particularly in the first two sets. He found the net repeatedly and displayed unusual weakness in his service, making nine double faults during the match.

With the title slipping from his grasp, Hunter made a determined stand in the last set. He took the first two games with a spectacular driving attack and forced six of the remaining games to deuce, but Richards, spurred to greater heights, rallied to take the last three games after Hunter had led, at 4—3 and 5—4.

Irritated by Decision.

With the count deuced in the final game, Hunter showed his irritation when a service of Richards' close to the center line, that appeared out by a scant margin, was declared good. With but a point separating him from victory, Richards served another ace to the extreme alley line. Hunter made no try for it.

JACK JOHNSON SIGNS FOR BOUT

Milwaukee, Wis., April 7.—Farmer Lodge and Jack Johnson were signed today to meet in a twenty round decision bout at Havana, Cuba, on May 5, according to an announcement by Mike Collins, Lodge's manager.

GARDINI LIKELY ZBYSZKO FOE IN APRIL 23 GO

Officials of the Midwest A. C. will stage another important wrestling show at the Coliseum on April 23 with Ed "Strangler" Lewis, Renato Gardini or Stanislaus Zbyszko, principals in the main event. Indications, however, point to a finish struggle between the Italian and Pole, as the promoters are not anxious to put on another Gardini-Lewis match unless the champion agrees to bar the headlock.

A short time ago, Gardini defeated Zbyszko in a handicap match. Since that time, the Italian has been convinced he can toss the Pole in a best two in three fall encounter. If public sentiment demands, this match will be staged, as Lewis is not willing to meet Zbyszko for the championship again this season.

Zbyszko is willing to meet either Lewis or Gardini and it is almost certain the Italian and Pole will be matched within a few days to grapple to a finish in the main event, which will be supported by two or three other contests.

REAL TIGER TO BE GRID MASCOT FOR PRINCETON TIGERS

PRINCETON, N. J., April 7.—The "Tigers" are to have a real tiger for a mascot. In the future when the Yale bulldog invades the Princeton jungle for football games a native of a real jungle probably will be on the other sideline. Word came by cable today that J. F. Howard, a Princeton graduate, had captured a tiger in India and was sending it to the university.

DATES ARE SET FOR EUROPEAN DAVIS CUP PLAY

LONDON, April 7.—Dates for the competition in the European group of the Davis cup matches have been fixed by the committee here acting on behalf of the international lawn tennis federation. The dates for the completion of the various rounds will be as follows:

First round by June 5; second round by June 19; semi-final round by July 17, and the final in Europe by July 24.

This will enable the winners to go to the United States to meet the American winning group on Aug. 16, 17, and 18.

CRIQUI OFF FOR TRAINING CAMP ON LONG ISLAND

New York, April 7.—[Special.]—Eugene Criqui, European featherweight champion, left New York today for his training camp at Manhasset, L. I., where he will condition himself for his prospective bout with Johnny Kilbane of Cleveland on the Polo Grounds next June 2. For the first few days the French champion will content himself with long walks in the country. His training sparring partners and chef are expected to arrive here about April 15. Real work will begin the following day.

HENRY, CARTER LINCOLN PARK SHOOT WINNERS

H. B. Henry and F. R. Carter were the trophy winners in the 50 "bird" added target handicap event at the Lincoln park traps yesterday. With their handicaps, Henry turned in a mark of 50 and Carter had 49. They took the trophies after shootoffs with several other gunners. The Lincoln park diamond trophy team will shoot a challenging team this morning at 10 o'clock. The event calls for 100 targets per shooter. Yesterday's leading scores:

50 TARGETS—ADDED TARGET HANDICAP—F. A. Moncravie, 49; F. G. Bills (Pro.), 49; H. G. Kirkwood, 48; C. G. Jewett, 48; Deane Bergen, 47; H. B. Henry, 47; F. R. Carter, 47; W. M. Johnson, 47; C. O. Armes, 47; C. G. McGary, 45; J. A. Groves, 45; F. C. Leitz, 45; E. C. Buchan, 44; Jack Smith, 44; H. M. Bowley, 43; J. A. Pope, 43; C. M. Brady, 41; J. B. Robbins, 41; W. S. Nicholson, 38; W. L. Sheppard, 36; F. W. Belkman, 31; Dan Zel, 31; A. G. Hanson, 27; Grosvenor, 27.

ASSAULT CHARGE FILED AGAINST BATTLING SIKI

PARIS, April 7.—Battling Siki was called to the police station of the Montmarte district today to give his version of the rough and tumbel fight in which he participated at the Rat Mort restaurant on the night of his return from Ireland. Siki's explanation that he was ridiculed and insulted by the diners, apparently failed to make a favorable impression with the police, as a formal charge of assault and battery was preferred against him.

Firpo's Mate Scores K. O. Over Tom M'Kiernon

New York, April 7.—Carlos Scaglia, light heavyweight boxing champion of South America and sparring partner of Luis Angel Firpo, won a technical knockout tonight over Tom McKiernon, the referee ending the fight in the fifth round after both of McKiernon's eyes were closed.

The Store of To-day and To-morrow

THE FAIR

Established 1873 by E. J. Lehmann

State Adams and Dearborn Streets



Motorists!

Don't Fail to Attend Our Annual Opening Sale of Auto Accessories

THIS great selling, the foremost event of its kind in America, opened yesterday with a smash! Thousands of motorists from all over Chicago and vicinity took advantage of the wonderful values offered and saw interesting exhibits of over thirty prominent manufacturers. We will continue this sensational sale until next Saturday, and we still have a multitude of remarkable bargains in the famous Delion Cord Tires and accessories of every kind, so be sure to attend! Second floor.

Offering the Greatest Values Chicago has Ever Known

Rickenbacker

A CAR WORTHY OF ITS NAME

Must Be a Wonderfully Good Automobile to Make This Record

We celebrated our first Rickenbacker anniversary last Tuesday, April 3rd.

In that twelve months the factory has shipped us over 700 Rickenbacker cars—and they have our orders for as many as they can ship this spring.

That's a record that challenges comparison by sales of any other car of similar class.

We use the term "Similar" advisedly, for we know of no other car that can compare in quality, performance, beauty and price with this.

Rickenbacker Six has created a distinct place of its own in the esteem of that discriminating class of buyers who know and demand the best in performance and at the same time insist on full value for the money.

Perhaps our salesmanship, our service—and particularly our code of business ethics—has been partly responsible for this splendid achievement.

We like to think so.

But—the product itself must be wonderfully well made, give wonderful service and satisfaction, to have achieved such popularity in so short a time.

Every Rickenbacker owner is an ardent salesman—every car sold sells two more.

The only way to be sure that you will be of the elect who will drive Rickenbackers the coming season is to order at once.

Today won't be a minute too soon.

Touring Phaeton—$1485 Coupe—$1885 Sedan—$1985
f. o. b. Detroit

L. MARKLE CO.

2309 South Michigan Ave. Phone Calumet 3015

MOTORDOM

Spring Launches New Campaign to Beautify Roads

School Children Lead State in Big Improvement.

BY E. E. PIERSON.

BLOOMINGTON, Ill., April 7.—[Special.]—Efforts along the lines of beautification of the right of way on each side of the new concrete boulevards in Illinois are commencing to bear fruit. Women's clubs in many counties are discussing a plan of action. School children are being interested, and in some instances the Boy Scouts.

Planting of trees, shrubs, and flowers is favored, and the removal of dead trees, rubbish, billboards, and other unsightly objects suggested. In connection with this proposed improvement it is desired to preserve the attractive views; to avoid any planting of trees or shrubs that might introduce an element of danger by obscuring portions of the road ahead; to promote the natural appearance by avoiding rows or geometrical arrangement, and to use largely such shrubs and trees as are indigenous to Illinois; and, finally, to utilize as much as possible of existing growth along the roadside and adjacent land.

While many counties are discussing a course of action, Kane is the first to act. The Kane County Plant a Tree association has engaged a landscape artist of Chicago to submit a plan for treatment of the Fox River trail a distance of thirty miles along the picturesque stream, extending from Algonquin to Montgomery. In conformity with his recommendations an army of 13,000 school children of Kane county will be mobilized on Friday and Saturday, April 27 and 28, and they will plant the trees, flowers, and shrubs along the entire highway, each mile to be taken care of by about 600, thus dividing up the work so that it can all be completed in the two days.

The ideas and suggestions of the architect as given for the Fox River trail can be applied to all other boulevards of the state. At one point of the road between Algonquin and Carpentersville he favors the planting of burr oak, white oak, and ash trees to conform with a valley with running stream which extends into woods. In a few years the additional trees on each side of the road will give it the appearance of going through the woods.

At another point he suggests sugar maple and wild crabapple trees, together with bushes of Indian currants, elderberries, roses, dogwoods, aromatic sumach, Virginia creeper, and junipers. At another point, marked by a ravine, he recommended the planting of hawthorns, bittersweet, and viburnums to develop a wooded hillside. Unsightly fences can be covered with thornapples, while bare slopes can be made beautiful with prairie roses, elderberries, sweet briar, hawthorns, wild plums, red branched dogwoods, and Carolina roses. Wild grapes and other vines can be planted effectively along the fences. At other points he suggests honey locusts, barberries, and snowberries.

At suitable points rows of elm and oak trees should be planted 200 to 300 feet apart. At other places, where the road is straight, rows of hackberry bushes make an effective border. There can be made an endless variety of landscaping with groups of lindens, maples, ash, honey locusts, Kentucky coffee trees, and wild cherries. Rows of vines and shrubs can be placed artistically and accentuate the beauty of the countryside. Thickets of prickly ash, locust seedlings, hazel bushes, golden willows, quaking aspen, and the numerous species of wild roses can be arranged to conform to the surroundings. Approaches to bridges and culverts can be given especial attention.

It is believed that the most effective results can be obtained by county action and a mile of the road allotted to a certain school. By such a division of the work, it is declared, an undertaking that at first blush would appear all but impossible can be put over successfully and a friendly rivalry ensue, tending to inspire each district to outdo the other.

LATEST FRENCH FASHION



Chicago boulevards welcomed the first Renault six of the season last week when W. H. Hoops, 4105 Drexel boulevard, completed the last leg of a European trip by driving the car he purchased in Paris from New York over the National trail. The car is a seven passenger sedan with body by Henri Labourdette. It is powered by the new six cylinder engine adopted by the French makers this year. Its features include four wheel brakes, applied automatically by the power of the engine itself; automatic magneto control, and carburetor adjustment controlled from the steering column. [Swastika Photo.]

British and Yank Interests Tangle on Rubber Rights

AN appropriation of $500,000 was recently made by congress in furtherance of the investigation by which it is hoped to make the great American rubber industry eventually independent of the British rubber producers, who control 80 per cent of the output of crude rubber. In pursuance of this plan, Secretary of Commerce Hoover has asked the rubber and automobile industries of the United States to name a committee to work with government representatives in investigating the possibilities of rubber growing in the Philippines and South America.

Congressional and governmental action in this matter came as a result of the widespread protest by large rubber users in this country against the law of the British colonies restricting the production of rubber, which is declared by these interests to be unsound in economic principle and detrimental both to the United States and Great Britain.

The vital importance of rubber to this country may be appreciated when it is remembered that we use about 75 per cent of all the rubber produced in the world. The consumption of rubber in the United States during 1922 was estimated at 250,000 tons, of which approximately 80 per cent was used in the manufacture of tires. The American automobile industry consumed more than $1,000,000,000 worth of rubber last year. This was made into 32,000,000 rubber tires and 34,000,000 inner tubes. In 1919 we produced more than $1,300,000,000 worth of rubber goods. There are about 30,000 articles in use today made wholly or partly of rubber. More than 27,000,000 miles of telephone and telegraph cables now in operation are insulated with rubber, and in addition rubber is used to insulate more than fifty-six thousand miles of ocean cables.

The demand for rubber is expected to increase greatly this year, especially as the prospect for a record year in automotive production is steadily developing.

How to Park.

Remember that the position of the rear wheels counts most in trying to "make" a parking space. Rear wheels do not track the front wheels, which explains why the rear of the car will be far away from the curb when the front end is placed exactly where you want it to be. The stunt in parking and in "fine" steering around the garage or in a traffic tangle, is to first place the rear wheels where you want them; the front ones will follow easily enough.

PROBE OF GAS PRICE TO BEAR FRUIT IN FALL LEGISLATION

WORK of framing legislation necessary to meet the situation in regard to gasoline prices uncovered in the investigation of the various oil companies by the U. S. senate committee on manufactures, headed by Senator Robert M. La Follette, will begin in dead earnest as soon as congress convenes this fall, according to a letter received by the American Automobile association from Gilbert E. Roe, special attorney for the senate committee.

Mr. Roe points out in his letter that there is much preliminary work to be done and expresses the hope that the investigation will tend to make the big companies hold gasoline prices fairly steady during the summer. In the meantime, at his request the A. A. A. will continue to gather data in order to furnish the senate with the utmost assistance in preparing legislation in the fall.

Save the Finish.

The varnish on a new car should be carefully washed if you wish to preserve the luster. One of the first things to do is to give it a cold bath by turning the hose on it. The cold water hardens the varnish and is less likely to scratch from dust and sand. Overcautious owners have their car rinsed off every night with cold water until the varnish is set. After rinsing with cold water the car should ve thoroughly dried with a chamois. Do not allow any drops of water to remain on the car, as these, when dry, will leave marks on the varnish.

When the car has been splashed with mud care should be taken to remove it as soon as possible, for mud left to dry on new varnish will leave spots which will be almost impossible to remove.

If there should be a little dust on your new varnish and you feel as though you must wipe it off, use a wool duster—not a cloth—as the cloth duster scratches the varnish.

MEN ONLY.

A law has been enacted in Ohio which forbids women to operate taxicabs.

Dixie Motorists Recruit Caravan to Boost Highway

MRS. RUTH KRAMER of Carrollton, Ga., who was with the pathfinding tour establishing the Bankhead National highway, will head an automobile caravan from Washington to the annual meeting o fthe U. S. Good Roads association and the Bankhead National Highway association, which will be held at Greenville, S. C., April 16-21. The caravan will leave the zero milestone in Washington on April 12 and will be joined by automobiles from different cities en route.

Another motor caravan will come from the west from Memphis and the delegates in addition to the business meeting will be taken over to Asheville, N. C., and to the top of Mount Mitchell, the highest point east of the Rockies. They will also visit the famous Chimney rock in western North Carolina.

After Better Roads.

It is expected that the Australian government will introduce a main road bill for New South Wales at the next session, creating a board to take charge of and finance the main roads for that province, says Consul R. Wormuth, Sydney, in a report to the department of commerce. At present there is a lack of coherence and consequent inefficiency in the matter of road building, because the control is divided among hundreds of shires and municipalities. Motor vehicles are already competing strongly with the railroads, but their successful operation is badly hampered by poor roads.

Lower Costs.

Reduction of insurance costs paid by automobile owners, notably the important item of theft insurance, has been diligently sought by the insurance committee of the National Automobile Chamber of Commerce. Plans are being developed for identification methods to discourage thefts. State laws governing the sale of used cars are having a helpful effect.

AUTHORIZED UNITED MOTORS SERVICE

WHEREVER you see this United Motors sign in combination with any of the well-known trade names shown below, there you are sure of getting authorized and specialized service. It pays to get guaranteed service and genuine parts.

Delco REMY Starting—Lighting—Ignition Systems
KLAXON Horns
JAXON Rims and Rim Parts
NEW DEPARTURE Ball Bearings
HYATT Roller Bearings
HARRISON Radiators
AC Speedometers

United Motors Service is the authorized factory service organization on the above well-known lines.

UNITED MOTORS SERVICE
General Offices: INCORPORATED Detroit, Michigan
2521-27 So. Wabash Ave., Chicago, Ill.
Phone Victory 8500

Merchants and manufacturers have made millions of dollars out of Tribune advertising. Ask a Tribune man to call and advise with you concerning the application of this great business building force to your problems.

Studebaker



$1550

Time is the Real Test of its Value

If you pay a thousand dollars for a car and have to buy a new one each year, it is at least twice as expensive as a fifteen hundred and fifty dollar car that looks like new at the end of three years.

We believe a Studebaker Sedan is good for five to ten years of useful, satisfactory life. We are not positive as to the real life because none has yet worn out.

If, when you trade in your car, you learn that you can get only three or four hundred dollars for it because there is no second-hand market for that make of car, then you must add this extra depreciation to arrive at the real cost of the car.

The trade-in price of Studebaker cars shows a very small depreciation, in many sections the smallest of all makes of motor cars. And there is always a ready market for used cars of Studebaker manufacture.

Motor car values find their proper levels in used car salesrooms. Visit one and compare Studebaker second-hand prices with others. The result will be illuminating. The built-in value proves itself each thousand miles of use.

Four wide-opening doors. Eight-day clock. Quick-action cowl ventilator. Attractive coach lamps. Heater. Mohair velvet plush upholstery. Glare-proof visor and windshield cleaner. Thief-proof transmission lock. Dome light.

Studebaker Sales Co. of Chicago
Michigan Ave. at 21st St. Phone Calumet 6480
South Side Branch: 6212-14 Cottage Grove Ave. Phone Fairfax 7200
North Side Branch: 6101-3-5 Broadway Phone Sheldrake 4690

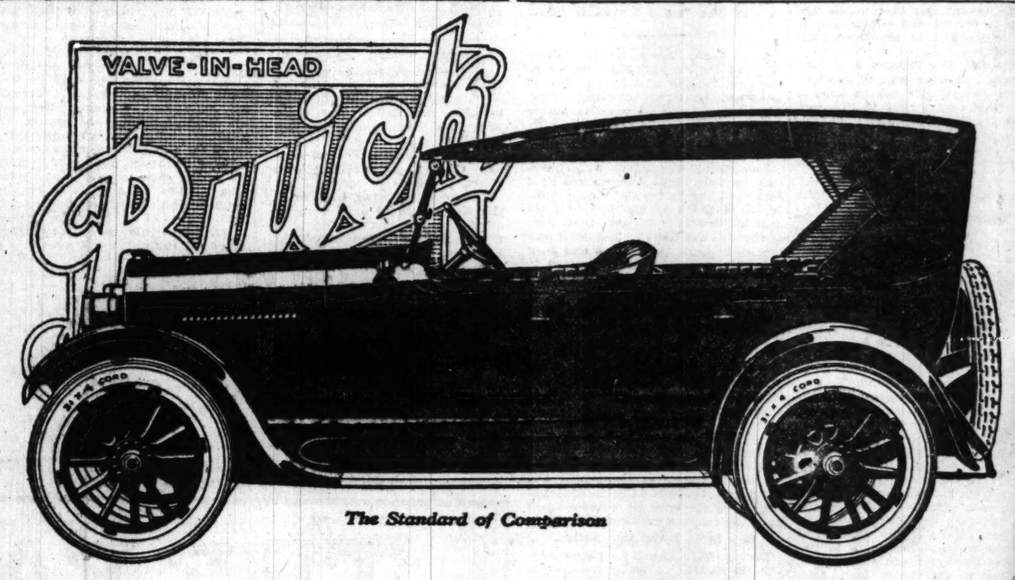
1923 MODELS AND PRICES—f. o. b. factories

LIGHT-SIX 5-Pass., 112" W. B., 40 H. P.		SPECIAL-SIX 5-Pass., 119" W. B., 50 H. P.		BIG-SIX 7-Pass., 126" W. B., 60 H. P.	
Touring	$975	Touring	$1275	Touring	$1750
Roadster (3-Pass.)	975	Roadster (3-Pass.)	1250	Speedster (5-Pass.)	1835
Coupe-Roadster (3-Pass.)	1225	Coupe (4-Pass.)	1875	Coupe (4-Pass.)	2400
Sedan	1550	Sedan	2050	Coupe (5-Pass.)	2550
				Sedan	2750

Terms to Meet Your Convenience

THIS IS A STUDEBAKER YEAR

VALVE-IN-HEAD Buick



The Standard of Comparison

Low Cost—Comfortable Motoring

This Buick four cylinder, five passenger touring car affords dependable, comfortable motoring for every occasion.

Improvements in the design of both the chassis and the famous Buick Valve-in-Head engine have contributed further to the well known Buick qualities of dependability and economy. Innovations in equipment have provided comforts in the open model that approximate those found in much more expensive closed cars.

For instance, with the Buick designed storm curtains, reinforced by the Buick weather strip, closed car coziness in bad weather has been closely approximated. A signal pocket for the driver, complete instrument board, transmission lock and many other conveniences are features every motorist appreciates.

Power		Sixes	
2 Pass. Roadster	$1065	2 Pass. Roadster	$1730
5 Pass. Touring	885	5 Pass. Touring	1295
3 Pass. Coupe	1275	5 Pass. Touring Sedan	1895
5 Pass. Sedan	1295	5 Pass. Sedan	1985
5 Pass. Touring Sedan	1225	4 Pass. Coupe	1895
		7 Pass. Touring	1435
		7 Pass. Sedan	2195
Sport Roadster	1025	Sport Roadster	1625
		Sport Touring	1675

Prices f. o. b. Buick Factories; government tax to be added. Ask about the G. M. A. C. Purchase Plan, which provides for Deferred Payments.

BUICK MOTOR COMPANY, FLINT, MICHIGAN
Division of General Motors Corporation
Pioneer Builders of Valve-in-Head Motor Cars
Branches in All Principal Cities—Dealers Everywhere

BUICK MOTOR COMPANY. CHICAGO BRANCH
Wholesale and Retail
21ST AND CALUMET AVE.

SOUTH SIDE
JAMES LEVY MOTORS CO. 2257 Michigan Ave.
FAGET BUICK CO. 6166 Cottage Grove Ave.
BUICK MOTOR COMPANY Retail Branch No. 4, 59th and Wabash Ave.
JACKSON PARK BUICK CO. 67th and Dorchester
BLOOM AUTO SALES CO. 7715-17 S. Halsted St.
ROSELAND AUTO SALES CO. Roseland, Ill.
WM. SEGGEBRUCH Chicago Heights, Ill.
SOUTH CHICAGO AUTO SALES CO. 9812 Commercial Ave., South Chicago, Ill.
WESTERN AUTO SALES & SERVICE CO. 8462-67 S. Western Ave.
LENZ BUICK COMPANY Harvey, Ill.

WEST SIDE
WEST SIDE BUICK SALES CO. 4614 Washington Blvd.
CHAS. LANGE & BROS. CO. Milwaukee Ave. at Logan Square
BUICK MOTOR COMPANY Retail Branch No. 3 Madison St., at Euclid Ave., Oak Park, Ill.
JAMES LEVY MOTORS CO. 3832 Roosevelt Road
CICERO BUICK COMPANY 5401-06 W. 22d St., Cicero, Ill.
PECAT BROS. MOTOR SALES CO. Maywood, Ill.
WEST SUBURBAN MOTOR COMPANY La Grange, Ill.
COOK COUNTY AUTO SALES CO. Riverside, Ill.

NORTH SIDE
BROADWAY BUICK COMPANY 5701 Broadway
NORTHWEST BUICK COMPANY 3461 Lawrence Ave.
BUICK MOTOR COMPANY Retail Branch No. 2 Corner Oak and Davis Sts., Evanston, Ill.
WILLIAM BUSSE & SONS Park Ridge and Mount Prospect, Ill.
NORTH SHORE BUICK CO. Highland Park, Ill.
HEINZ MOTOR COMPANY Niles Center, Ill.
STANDARD MOTOR COMPANY Barrington, Ill.

D-42-37-NP

When better automobiles are built, Buick will build them

Survey Disproves That State Built Cook County Road

But 15 Miles of Cre... System Credited to... Bond Issue.

BY J. L. JENKINS.

BUSINESS interests, oppos... Gov. Small's proposed $1... 000 road bond issue on eco... grounds, spiked another a... istration battery yesterday wit... announcement that only fifteen ... of Cook county's paved highways ... been built by the state of Il... The county enjoys 200 miles of ... ments carrying the heaviest ve... traffic in the world, but Small ... builders can claim credit for no ... than this negligible percentage ... famous system, the authorities ... clare.

Investigation into the actual ... built mileage is said to be the ... of repeated declarations by frien... the governor's finance scheme ... Cook county and northern Illin... opposing the new issue because ... here are already built. This "d... the manger" charge has ... through scores of counties. It ... ported. Linked with the fact ... Cook county contributes the ...

MOTORDOM

Survey Disproves That State Built Cook County Roads

But 15 Miles of Crack System Credited to Bond Issue.

BY J. L. JENKINS.

BUSINESS interests, opposed to Gov. Small's proposed $100,000,000 road bond issue on economic grounds, spiked another administration battery yesterday with the announcement that only fifteen miles of Cook county's paved highways have been built by the state of Illinois. The county enjoys 300 miles of pavements carrying the heaviest vehicular traffic in the world, but Small road builders can claim credit for no more than this negligible percentage of the famous system, the authorities declare.

Investigation into the actual state-built mileage is said to be the result of repeated declarations by friends of the governor's finance scheme that Cook county and northern Illinois is opposing the new issue because roads here are already built. This "dog in the manger" charge has spread through scores of counties, it is reported. Linked with the fact that Cook county contributes the lion's share of automobile license fees which pay for all state roads and would thus foot the big end of a new bond issue, the charge is believed to be clouding the entire good roads question downstate.

Basing their survey on the official highway map, used by the administration in its bond issue propaganda, investigators learned that the $60,000,000 bond issue voted to build state highways in 1918 gave Cook county 125 miles of the 4,600 mile system. La Salle county received 124 miles and McLean 119 miles. These three led in mileage of the carefully laid out routes.

Of this 125 miles in Cook county, 81 miles are now paved or under contract. The state itself, however, has built but 15 miles, and refunded payment to the county for 17 additional miles through the bond issue fund. Thus 12 per cent of state work is completed and 14 per cent paid for by refund from bond issue money.

Of the 81 miles built or building, it was found, 31.5 miles are within villages. Of this village mileage, 6.25 were built and paid for by the villages, 1.5 miles by federal aid, 8.5 miles by the county, and 7 miles by state aid. Only two of these miles have been built by the $60,000,000 bond issue. An additional 2.5 miles are under contract and another 3.25 miles are being built by the county.

Outside of villages the 49.5 miles of bond issue roads are divided as follows: 7 miles built by the state, 5.5 under contract by the state, 12 miles built jointly by county and state, 13.25 miles built by the county, and 11.75 miles under contract by the county.

The map issued by the state highway department to show progress on bond issue roads, was found to be inaccurate as far as the mileage shown in Cook county is concerned. This map shows Sheridan road from Chicago north to the state line as completed by the state. In reality none of Sheridan road has been paved by the state. Its pavement is macadam and tar for the most part on a succession of village streets along the north shore. Much of the famous old road is in need of paving and joint repair work on three of its dangerous bridges has been promised.

The map also shows a paved bond issue road from Chicago Heights to the Indiana state line. The Lincoln highway is paved from a point south of Chicago Heights to the line, but the state bond issue road itself was located only recently north of the present paved road.

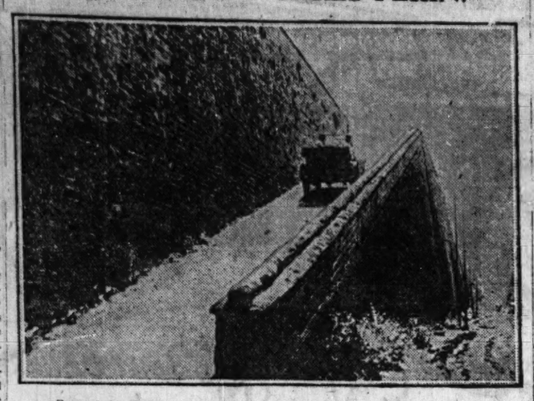
It was pointed out graphically that neither Cook county nor other counties in the northern part of the state, accused of opposing the proposed bond issue for selfish reasons, have nearly as much completed state pavements as other counties. A few of the state routes planned under the first bond issue scheme centered naturally in Chicago in order to best serve state traffic. Politics did not enter into the planning of the routes and the mileage fell where it was most needed by the majority of road users.

Steps Up Speed.

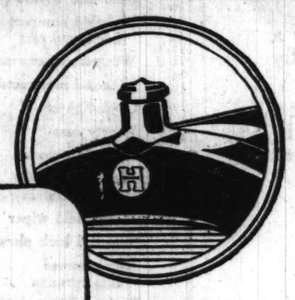
The Italian system of tarring the surface of automobile racing tracks, invented in 1901 by a civil engineer, Guido Rimini, has been described by Senator Silvio Crespi, president of the Italian Automobile club, as the best in existence for the point of view of the speed obtained.

During the grand prix of the Automobile Club of Italy, run at Monza, a driver reached an average speed of 90 miles an hour in bad weather, while at Strasbourg similar cars did not surpass 80 miles an hour under perfect conditions. The Monza track had been treated in the Rimini manner, while the other had not. Sig. Rimini builds his roads of cement and then applies a thick layer of tar.

PRESS AGENT TAKES PEKIN.



Few spots on the globe are immune from activities of busy automobile publicity departments. The ancient wall of Peking, China, fell for this hill climbing demonstration recently. The car used was made in Flint, Mich.



A Few Reflections In Regard to Hupmobile

EVERY MAN is an advocate of his own car in sheer self-defense unless and until it becomes intolerable.

But if you could dig down into the minds of the overwhelming majority of men who own cars, you would find that nearly all of them believe implicitly in the Hupmobile.

If they could indulge in the luxury of entire frankness without casting doubt on their own choice, they would probably say: Buy a Hupmobile.

This general attitude toward the Hupmobile is rare enough to be worth recording, because it goes to the very root of wise automobile buying.

It could not exist—this general habit of making an exception in favor of Hupmobile high quality—if the exceptional qualities themselves did not exist in the Hupmobile.

People in the mass do not continue to see superiorities in a motor car over a long period of years, unless the superiorities are actually there.

And it is an indisputable fact that motorists in the mass do spontaneously, continuously testify to merits in the Hupmobile which make it the wisest, soundest, purchase possible in its class.

IT is interesting to look back and see how Hupmobile sales have steadily advanced for fifteen years.

The Hupmobile business was neither conceived, nor developed, on the theory of huge volume, but rather on the conviction that Hupmobile would make itself known and fix a firm place for itself through downright merit.

AND Hupmobile's total sales have gone steadily up, up, up,—its market constantly broadening—a sound, substantial, *permanent* thing.

All of these things should interest the buyer, because they represent precisely what he is looking for when his mind holds fast to the one safe principle of all sound buying

By the one safe principle of all sound buying we mean the principle of proven value as it exists in any good product such as the Hupmobile.

GAMBILL MOTOR COMPANY
HUPMOBILE DISTRIBUTORS
2230 Michigan Avenue **Tel. Calumet 5800**

Our Salesroom Is Open Evenings and Sundays
Nine Hupmobile Models on Display

COMMUNITY DEALERS:

Branch: Gambill Motor Co., 840 W. 63d St.
Arctic Auto Sales Co., 1120 E. 63d St.
Royal Sales & Service Co., 339 E. Garfield Blvd.
West Pullman Garage, 836 W. 119th St.
Atlantic Motor Sales Co., 4229 W. 26th St.
Branch: Gambill Motor Co., 4017 Sheridan Road
Oak Park Franklin Motors Co., 845 W. Madison St., Oak Park
Benair G. Wheeler, 900 S. 5th Ave., Maywood.
Kies Motor Sales, 1823 Benson Ave., Evanston
Davies Motor Sales, 3854 W. Madison St.
Gran Bros. Motor Sales, 5522 W. Division St.
Landers Motor Sales, 4641 W. Washington St.
Coles Auto Sales, 3716 Fullerton Ave.
Parkview Motors Co., Sacramento at Grand
Square Deal Harry, 3312 Sheffield Ave.
Cullom Auto Sales, 4303 Milwaukee Ave.
Geo. Marquette Motor Sales Co., 5971 Ridge Ave.
M. D. S. Motor Sales Co., 2009 Irving Park Blvd.
Milwaukee Ave. Motor Sales, 2504 Milwaukee Ave.
Schonir Motor Corporation, 75th and Jeffery Ave.
Balsekas Bros. Motor Sales, 6012 S. Kedzie Ave.
Ruh Motor Sales, 3102 Lawrence Ave.

Hupmobile

GARDNER

The Guaranteed Car

NOW AT—

2437-39 So. Michigan Ave.

Phone: Calumet 3700

The Edwards and Crist Co., distributors of the Gardner Four, are announcing their removal to a finer, larger and better equipped location, at 2437-39 So. Michigan Ave.

Three entire floors are occupied by the Edwards and Crist organization. The first floor is devoted to sales; the upper two to administration and service.

This move has been made in order to extend to present and prospective Gardner owners the type of service on which the success of the Edwards and Crist Co. throughout the past 13 years has been founded.

Unflagging interest in the continued satisfaction of owners and the rendering of service that goes beyond mere mechanical adjustments have always characterized the business dealings of this organization.

With such a service creed behind it, any car would be a desirable investment; with such backing the Gardner Four, remarkable always for performance, economy and dependability, becomes an outstanding motor car value in the Chicago market.

Latest Gardner models are now on display in the exceptionally handsome new showroom of the Edwards and Crist Co. Because of the recently developed Gardner **5 bearing crankshaft**, these cars deliver a type of four-cylinder performance superior to anything you have previously thought possible.

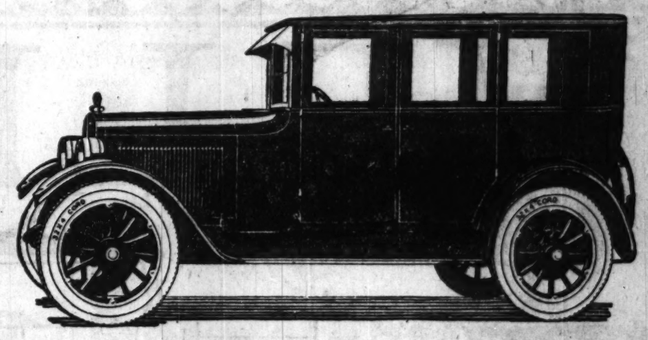
The Edwards and Crist Co. extend to you a cordial invitation to visit them at their new place of business and to view the full line of Gardner Fours now being shown.

THE GARDNER MOTOR CO., INC., ST. LOUIS, U. S. A.
Vehicle Builders Since 1882

EDWARDS AND CRIST COMPANY
A Business Built on Service
2437-39 S. Michigan Ave. **Calumet 3700**

ASSOCIATE DEALERS:

B. & B. Motor Co., 6019 Broadway
Lexington-Chicago Co., 3944 Lincoln Ave.
Barry Sales Co., 742 Barry Ave.
James J. Lake Motor Sales Co., 3212 Jackson Blvd.
Lexington-Chicago Co., 4006 Washington Blvd.
Warner & Baker, 4750 Washington Blvd.
Fullerton Auto Sales Co., 3867 Fullerton Ave.
Wm. Landahafs & Bro., 2338 Milwaukee Ave.
John Rohm, 11355 Michigan Ave.
Parkway Auto Sales Co., 5934 W. 22d St.
Lexington-Chicago Co., Evanston, Ill.
Huimmer Garage, Chicago Heights Ill.
W. C. FitzSimmons, Wheaton, Ill.
Calumet Garage, Aurora, Ill.
Otho Garage, Joliet, Ill.
Kankakee Auto & Implement Co., Kankakee, Ill.
A. S. Johnson Motor Sales Co., Streator, Ill.
Wasson Bros., Franklin Grove, Ill.
G. H. Rozgendorf, Savanna, Ill.
James B. Hazlett, Galesburg, Ill.
H. F. Baker, Kewanee, Ill.
J. C. Elliott, Canton, Ill.
Verkler-Curless Co., Peoria, Ill.
Reo Motor Sales, Decatur, Ill.
L. A. Patton Motor Co., Bloomington, Ill.
B. J. Gibson, Danville, Ill.
R. C. Jasper Motor Co., Moline, Ill.
Reo Sales Co., Hammond, Ind.
Reo Sales Co., Gary, Ind.
Simpson Motor Sales Co., Davenport, Iowa
Ed. Bowman, Muscatine, Iowa



STEPHENS

Finer Motor Cars At Lower Prices

Stephens sales are now breaking all records in a runaway season

Judged by March and April sales, the seven new Stephens models have struck the popular fancy and satisfy the demand of discriminating buyers for finer motor cars at lower prices.

Week for week, month for month, all previous Stephens sales records have been doubled or more than doubled in the Chicago district. And the demand still grows steadily day after day.

Plain chassis value, distinctive body design and brilliant road performance of the cars in owners' hands explain this demand.

Come in and check Stephens dollar value. Give the car you like your own performance tests.

Louis Geyler Company, Distributors
2500 South Michigan Avenue Phone Victory 7800

COMMUNITY STEPHENS DEALERS

MILWAUKEE AVE. MOTOR SALES, 2516 Milwaukee Ave.
M. & O. MOTOR SALES, 4335-39 W. Madison St.
ROBERT L. JORDAN MOTORS, 11 Lake St., Oak Park, Ill.
THE ZELM GARAGE, 4716 Kimball Ave.
HEATHERINGTON AUTO SALES, Hammond, Ind.
DREXEL MOTORS CO., 6150 Cottage Grove Ave.
HARRISON MOTOR SALES, 3249 W. Harrison St.
ROYAL MOTOR SALES & SERVICE, Gary, Ind.
NORTH ROSELAND GARAGE, 10558-60 Michigan Ave.

G. & J. GARE... ...ha Street
'Phone or call for Sa... ...w chassis all cars in actual colors

MOTORDOM

60,000 Cars Turn Noses to Coast in 1923 Season

Lincoln Highway Head Reports on Famous Trail.

DETROIT, Mich.—Sixty thousand automobiles will travel from coast to coast over the Lincoln highway during the coming summer season, according to an estimate made by A. F. Bement, vice president of the Lincoln Highway association.

This means that about 225,000 persons will travel over the highway between April 20 and Oct. 25, as compared to about half that number for last season.

Bement bases his prediction on the country's increased prosperity and the great improvement in the roads throughout the country, he said.

"With the exception of a few places the 3,300 miles of Lincoln highway is in excellent condition," he declared, in commenting on the condition of the highway.

"From New York to forty-five miles west of the Mississippi river the road is paved and in good condition, except for a short stretch between Pittsburgh and East Liverpool, O.

"There are a few rough stretches in Ohio. One is between Mansfield and Bucyrus and the other between Upper Sandusky and Gomer. The road from Gomer across Indiana and Illinois is in good condition.

"For 300 miles across Iowa to Omaha the road is mostly gravel. There is about 100 miles of graded dirt in separated sections, which is bad when wet. From Omaha for 500 miles across Nebraska and to Cheyenne, Wyo., the road is mostly fine gravel. There is a rough stretch east of Rock Springs and another one west of Green River.

"The only real difficulty likely to be encountered by tourists is between Salt Lake City and Ely, Nev., on the Great Salt Lake desert, a distance of seventeen miles, which is bad.

"The route across Nevada will be in good condition, as much new work will be completed in another week. The road is rough east and west of Austin, Nev., and just east of Eureka, Nev.

"The road from Reno over the summit of the Sierras will open May 15. From Summit to Oakland, Cal., the road is nearly all paved with concrete."

Another Tax?

A bill is now pending before congress providing a special tax on automobiles which are engaged in interstate travel. This federal license tag would be issued annually, and attached to the regular state tag. It would take the place of all special registrations required by various states. The price would be 40 cents per horsepower, with a minimum of $5 on any vehicle. Ninety per cent of this would go into the federal treasury.

New Foreign Field.

Ninety-five foreign cities have asked American manufacturers to enter bids on motorized fire fighting equipment, as a result of the world wide canvass recently made by the automotive division of the department of commerce to uncover potential markets for this kind of apparatus abroad.

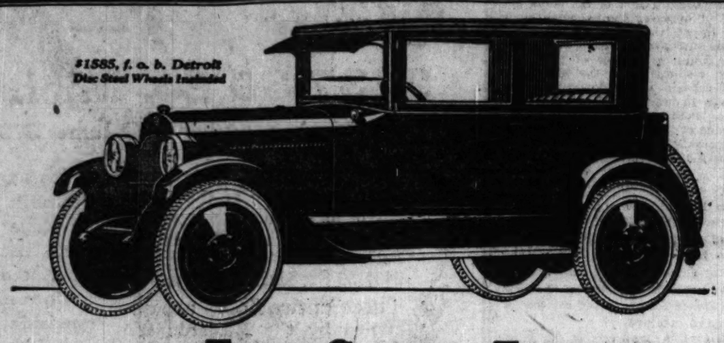
One hundred and twenty-six foreign cities have asked for catalogs of automotive and anti-fire apparatus, for future reference and probable purchase of equipment. These results come from 240 cities circularized through commercial attachés.

STANDARDIZATION AND COSTS.

Engineers estimate that 15 per cent is saved yearly through the use of standardized parts and materials which can in no way be considered as limiting individual design.

Port of Call.

According to W. W. Wooden, head of the Automobile club of Kansas City, 100,000 motor tourists will pass through the city in the next six months. Kansas City has become one of the principal stopping places for eastern and southern tourists en route to the Yellowstone and Colorado resorts.



Even Greater Economy In Chalmers Six

The economy of operation of the improved Chalmers Six is actually amazing.

Advance in engine design makes possible a marked saving in gasoline and oil with a really startling increase in power and speed.

We ask that you allow us to show you what a wonderful car the Chalmers Six actually is. Better still, prove it to yourself by a turn at the wheel.

Chalmers Six Prices

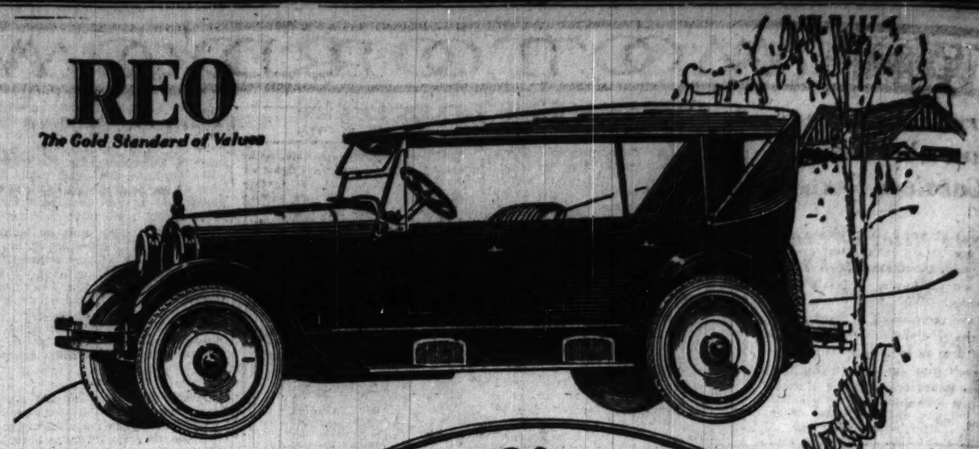
5-Passenger Touring Car, $1185 Roadster, $1185
7-Passenger Touring Car, $1345
Sport Touring Car, $1445
Sedan-Coach, $1585
7-Passenger Sedan, $2095
Prices f. o. b. Detroit. Revenue tax to be added

Maxwell-Chalmers Sales Co.
Michigan Ave. at Twenty-fifth St.
We have 20 dealers in Chicago. Phone Calumet 5820 for address of nearest store.

The CHALMERS SIX

REO

The Gold Standard of Values



The New Phaeton Reo $1645
At Lansing. Add federal tax

Gracefully fashioned and completely equipped, the New Phaeton Reo assumes leadership among the season's open cars.

Enduring ruggedness is assured by the double-framed chassis, where power units are cradled in their inner frame mounting.

A guarantee of power and fleetness is the famous 50 h. p. six-cylinder Reo motor, which —with intake valves in head,—large exhaust ports,—a 4-bearing crankshaft, balanced dynamically and statically,—aluminum alloy pistons,—unusual cooling efficiency,—and wonderful accessibility,—

Is truly a remarkable achievement in automobile engine design and manufacture.

Included in the Price are:

- Steel disc wheels
- Nickeled bumpers front and rear
- Winged radiator cap
- Nickeled motometer
- Cigar lighter
- Vanity case
- Eight-day clock
- Carpets in both compartments
- Windshield wiper
- Step and kick plates
- Metal framed side curtains
- Parking lights
- Tonneau light
- Genuine hand buffed leather, Gray dualtone finish

Reo Motor Car Co.
Lansing, Mich.

REO MOTOR CAR COMPANY OF CHICAGO, Inc.
2412 South Michigan Ave. Calumet 6050

Evanston Branch
1561 SHERMAN AVE.
Phone Evanston 6194

Logan Square Branch
2515 MILWAUKEE AVE.
Phone Albany 6050

VELIE

V A L U E

VELIE

Every time we sell a car we make a friend



MODEL 56. VELIE SIX FIVE-PASSENGER TOURING CAR $1275, F. O. B. FACTORY

Unless You Want to Wait Place Your Order Now!

The demand for Velie cars is greater now than ever before in all our long, successful history. It is taxing the output of our factory to full capacity.

The reason for that demand is Velie Value. Great as that value has always been it is even greater now.

There are many reasons for this demand which you will recognize the moment you see this handsome car.

But the outstanding reason is the wonderful Velie motor which is Velie-built in Velie shops.

Powerful, sturdy and simple in design the Velie Six motor has two great superiorities you will not wisely overlook:

1—The Velie motor is *automatically lubricated*—even to the piston pins.

2—The Velie motor is *vibrationless* at all speeds.

Think what those things mean in terms of long service and satisfaction!

Take a ride in the Velie before you buy.

Every time we sell a car we make a friend.

R. C. COOK CO. 2258 SOUTH MICHIGAN AVENUE
TELEPHONE: CALUMET 6700

Open Evenings and Sundays

HERBERT DAILY, 660 East 47th St. VELIE AUSTIN SALES, 2819 W. Lake St. VESELEY BROS., 3819 Ogden Ave.
WEST SIDE AUTO EXCHANGE, 4610 Washington Blvd.

Velie Dealers in Principal Cities within a day's drive from Factory

Aurora, Ill.—Walter Motter
Beloit, Wis.—Wisconsin Motor Co.
Cedar Rapids, Ia.—Cedar Rapids Velie Co.
Clinton, Ia.—Clinton Velie Co.
Davenport, Ia.—Velie Sales & Service
Decatur, Ill.—Wheeler & Conrad
Des Moines, Ia.—Iowa-Nebraska Auto & Tire Co.
Dixon, Ill.—Larson & Carson
Dubuque, Ia.—Velie Sales Agency of Dubuque
Elgin, Ill.—John A. Allen
Freeport, Ill.—Smith Motor Co.
Galesburg, Ill.—C. S. Mason Automobile Co.
Iowa City, Ia.—J. A. O'Leary-Velie Co.
Joliet, Ill.—R. W. Crossen
Kankakee, Ill.—Thos. Dempster
Keokuk, Ia.—Keokuk-Velie Co.
LaSalle, Ill.—Reinke & Mueller
Madison, Wis.—Velie-Madison Co.
Marshalltown, Ia.—Blake Auto Co.
Milwaukee, Wis.—Velie Sales Corporation
Moline, Ill.—Dean Motor Co., Inc.
Monmouth, Ill.—Wentworth-Ohm Bros.
Ottawa, Ill.—Chas. E. Moore
Ottumwa, Ia.—Glitner Auto Co.
Paxton, Ill.—W. K. Jackson
Peoria, Ill.—Velie Sales Co., Inc.
Peoria, Ill.—Velie Motor Co.
Quincy, Ill.—Quincy-Velie Co.
Racine, Wis.—Belle City Auto Sales Co.
Rensselaer, Ind.—Louis Kime
Rock Island, Ill.—Dean Motor Co., Inc.
Sycamore, Ill.—A. H. Rees
Streator, Ill.—Midford Motors Co.
Waterloo, Ia.—Waterloo-Velie Co.
Watseka, Ill.—H. W. Parquet
Waukegan, Ill.—D. R. Bonnier
Wisnetka, Ill.—Braun Bros.

VELIE MOTORS CORPORATION, MOLINE, ILLINOIS

A thought for owners of old fashioned bulky cars—Jordan saves 50 per cent in tires—gas—oil—over 50 per cent in upkeep and $500 to $2000 in first cost.

You can't laugh that off.

Edward S. Jordan
President
Jordan Motor Car Company
Cleveland, Ohio

JORDAN

CHICAGO MOTOR CAR CO., Inc.
O. G. HEFFINGER, Pres. EDWIN BLUTHARDT, Secy.-Treas.
2430-32 Michigan Avenue Calumet 6070

Diversey Motor Sales
907 Diversey Parkway
Tel. Diversey 2110

North Side Motors Co.
5244 Broadway
Tel. Sunnyside 3220

South Side Motor Car Co.
12-14 E. Garfield Blvd.
Tel. Kenwood 7908

A. Vincent Sons Co.
11437 S. Michigan Ave.
Tel. Pullman 0813

Julius Debits
4548 W. Washington Blvd.
Tel. Columbus 2821

Gran Brothers
5524 W. Division St.
Tel. Austin 3536

North Shore Jordan Co., 1512 Sherman Ave., Evanston
Tel. Evanston 2717
OPEN SUNDAYS AND EVENINGS

Don't Wear A Truss!

After Thirty Years' Experience We Have Produced an Appliance for Men, Women or Children That Heals Rupture

WE SEND IT ON TRIAL

If you have tried most everything else, come to us. Where others fail is where we have our greatest success. Send attached coupon today and we will send you free our illustrated book on Rupture, showing our Appliance and giving you prices and names of many people who have tried it and were healed. It gives instant relief when all others fail. Remember, we use no salves, no harness. We send on trial to prove what we say is true. You are the judge and once having seen our illustrated book and read it you will be as enthusiastic as our hundreds of patients whose letters you can also read. Fill out free coupon below and mail today.

Beware of imitations. Look for trade mark bearing portrait and signature of C. E. Brooks, which appears on every appliance. None others genuine.



The above is C. E. Brooks, inventor of the appliance. Mr. Brooks Cured Himself of Rupture Over 30 Years Ago and Patented the Appliance from His Personal Experience. If Ruptured, Write Today to the Brooks Appliance Co., Marshall, Mich.

FREE INFORMATION COUPON

Brooks Appliance Company,
296-R State St., Marshall, Mich.
Please send me by mail, in plain wrapper, your illustrated book and full information about your Appliance for Rupture.

Name .....
Address .....
City ..... State .....

RESORTS AND HOTELS

UNIVERSITY EXTENSION TOURS
offer European travel with exceptional features under leadership of directors of wide experience, and at moderate cost for a high standard of Travel Service—Congenial limited group membership. 37 days, $490; 52 days, $690; Italian Extension, $90.
J. D. O'Leary Agcy., 100 W. Monroe St. Clark's Tours, 485 Times Bldg., N. Y.

A. O. U. W.
A Legal Reserve Fraternal Insurance Society
Established 1868

Advertise in The Tribune.

MOTORDOM

First Warning Goes Out Against Careless Campers

FOREST and brush fires are breaking out in widespread areas in many mountain regions of southern California. Officials of the Automobile Club of Southern California have been asked by various communities to point out the dangers of forest fires to motorists.

A short time ago a state-wide warning was issued to campers and sportsmen that because of the lack of rain at this time of year the brush in the foothills is drying up at an unusually early period and danger from conflagration is exceedingly great.

But now, with recent fires raging near San Juan Capistrano and Santa Ana and small blazes reported from the San Bernardino and Sierra mountains, a second warning is issued to impress upon autoists the responsibility they have in protecting the watersheds.

Forest rangers declare that auto parties are probably responsible for about 90 per cent of the destructive fires which often cost many lives and the loss of millions of dollars in property every year. Motorists who are careless enough to throw lighted cigars and cigarets or burning pipe ashes from a machine are the worst offenders, it is declared.

But the congenial camp fire lighted by picnicking parties to boil the family coffee over is the real offender in the case, it is said. Camp fires should be put out with water or covered with sand when they are abandoned. If a strong wind is blowing do not light a fire and do not light a fire near dry brush or grass.

Safety Always.

Traffic police in Denver, Colo., wear special belts with red signal lights on the front and rear of the leather straps. Small batteries are carried in the pockets of the policemen.

Big Park System.

Denver has a system of nineteen mountain park areas aggregating 5,018 acres, in the Colorado Rockies, through consent of the state legislature. These areas, connected by 100 miles of scenic drives, begin fifteen miles west of the city limits. In 1922 they were visited by 750,000 autoists.

Famous Streets Linked by New Victory Highway

TOPEKA, Kas.—The two most famous streets in America will furnish the termini of the Victory highway, transcontinental, memorial motor route from New York City to San Francisco.

The transcontinental tourist who follows the canary and blue markers of the Victory highway will be guided by them down Broadway to Market street, San Francisco, on the other side of the continent, the final stretch of the famous "path of gold" of the Pacific coast.

The routing of the Victory highway through New York City was arranged for by Ben Blow, national manager of the Victory Highway association, and M. O. Eldridge, chairman of the executive committee of the American Automobile association, on the occasion of a recent visit to New York by Blow.

"The Victory highway is routed down Broadway and crosses the bay by way of an automobile ferry which goes directly past the Statue of Liberty," Blow reported, when he returned to Topeka.

Blow and Eldridge also arranged for the routing of the Victory highway from New York City to Washington in such a manner that it does not coincide, at any point, with the Lincoln highway out of New York.

HOW THEY SELL.

A recent estimate discloses that 71 per cent of the cars built and sold since 1912 have sold for less than $1,000. Seventy per cent of all the cars produced during the first six months of this year are also said to be in this class.

Oakland "6"

40000 miles without attention to main bearings

15000 miles without grinding valves

40000 miles without attention to connecting rods

15000 to 25000 miles per set of tires

20 to 25 miles per gallon

Transmission, axles and major parts — life of the car

Try to get this with any other car!

touring
$995
f.o.b. Pontiac

OAKLAND MOTOR CAR COMPANY
PONTIAC, MICHIGAN, Division of General Motors Corporation

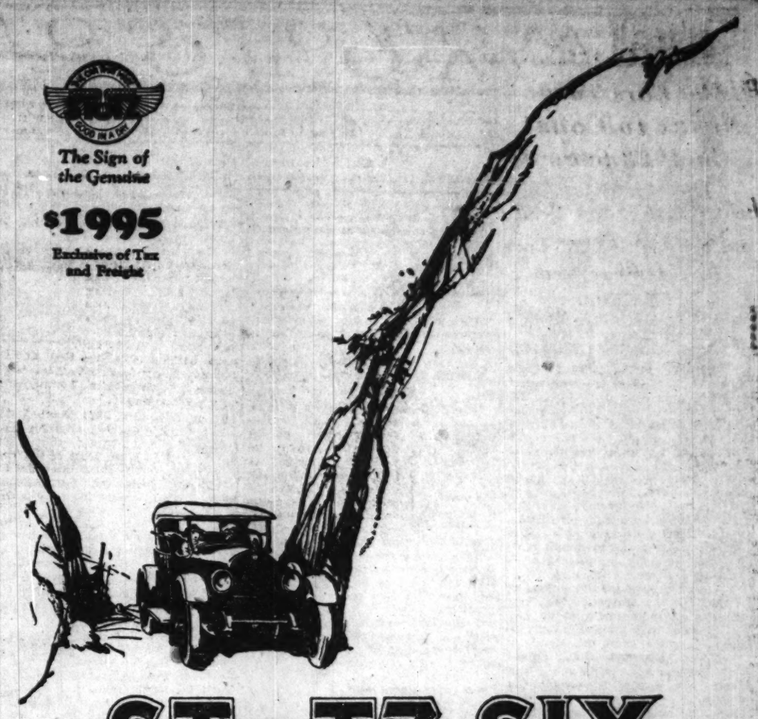
OAKLAND MOTOR CAR COMPANY
Factory Branch, Wholesale and Retail, 2426 Michigan Avenue

See it at these dealers' showrooms:

CHICAGO RETAIL DEALERS

Oakland Motor Car Co. 2426 Michigan Ave.
Colorado Auto Sales Co. 3324 Fifth Ave.
Fullerton Motor Sales 3274 Fullerton Ave.
Garfield Motor Sales Co. 49 E. Garfield Blvd.
Gerwig-Hendrick Motor Sales Co. 6127 Cottage Grove Ave.
Greenleaf Motor Sales Co. 7057 N. Clark St.
Lee Motor Sales Co. 5244 Broadway
C. W. Shuett 79th St. and Exchange Ave.
South Shore Auto Sales 7011 Stony Island Ave.
Warner Motor Sales 3637 Southport Ave.
West End Motors Corp. 4634 Washington Blvd.
Winsome Motor Sales 3515 Armitage Ave.
Maple Auto Sales 1123-1125 Madison St., Oak Park, Ill.

The Sign of the Genuine
$1995
Exclusive of Tax and Freight



STUTZ SIX

America's Lowest-Priced Quality Six

The studied creation of an organization recognized universally for the excellence of its past productions, the Stutz Six—matured to the last degree—has established itself as the reigning sensation among cars of distinction.

The experience of hundreds of owners now confirms every claim made for it. Day-in and day-out use has established irrefutable proof of its incomparable proficiency.

The Stutz Six virtually re-creates motoring opinion as to efficiency, dependability, power, economy and comfort in a prudently priced car which has been proclaimed by all who have seen it as America's Lowest-Priced Quality Six.

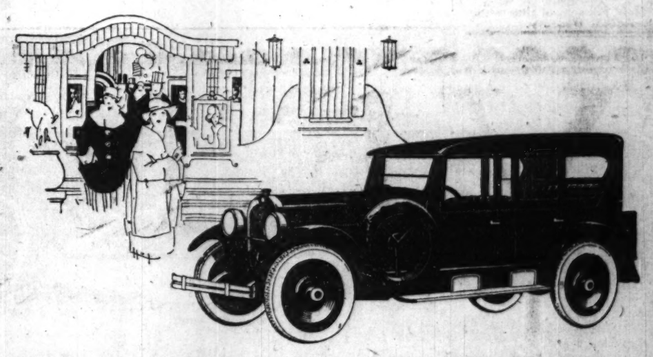
STUTZ MOTOR CAR COMPANY of AMERICA, Inc., Indianapolis, Indiana
Builders of the Original and Genuine Stutz Motor Cars

STUTZ-CHICAGO COMPANY
Open Sunday and Evenings.
2313 SOUTH MICHIGAN AVE. Phones—CALUMET 5510-11-12

ASSOCIATE DEALERS

Nelson Brothers.....1779 Howard St.
Tyrrell & Gallagher.....3901 W. Madison St.
C. H. Briggs.....Evanston, Ill.
Basting & Frost.....Highland Park, Ill.
Isch Brothers & Hackshaw.....Peoria, Ill.
Welch Brothers.....Springfield, Ill.
Lane-Chaffee Auto Co.....Clinton, Iowa
Reo Sales Co.....Hammond, Ind.
Geo. W. Ehrhardt.....Decatur, Ill.
E. D. Horrell.....Galesburg, Ill.
Howard Smith.....Danville, Ill.
Franklin W. Bauer.....Rockford, Ill.
McKibben, Carter Motor Co.....Rock Island, Ill.
[illegible] & Poucher.....Valparaiso, Ind.

DESIRABLE [illegible] WRITE FOR PARTICULARS



Glimpses at the Closure

You will see a strikingly beautiful car—long, low, distinctive. It gives closed car weather protection when needed, yet may be opened at will.

Its price is no higher than an open car—its weight and maintenance expense no greater.

Fast, smooth, vigorous in action, yet it handles with wonderful ease. Turns at a finger touch. Parks in three feet less space than the average, and is finished, furnished and equipped as you would expect only the highest priced cars to be.

Come in and see it. Ride in it and drive it before you buy.

STANDARD CLOSURE, $1795
(Freight and Tax Added)

ROWE, YOUNG & COOLEY, Distributors
3937-49 Washington Blvd. Kedzie 2765-2766-2767
OAK PARK BRANCH: 916-22 W. Madison St.
GORMAN MOTOR SALES: 2317 So. Michigan Ave.

COMMUNITY DEALERS

Gerwig-Hendrick Motor Sales, 6127 Cottage Grove Ave.
Warner Baker, 4750 Washington Blvd.
Commercial Auto Sales, 8048 Commercial Ave.
Rex Garage, 6913 Stony Island Ave.
Valentine Pisarski, 1701 Broadway, Gary, Ind.
Reliable Auto Sales, 1855 Milwaukee Ave.
Zel Auto Sales, 825 N. California Ave.
Englewood Overland, 6052 S. Halsted St.
Thomssen Bros., 7334 N. Clark St.
Carlson & Tuo, 212 Seventh St., Rockford, Ill.

DEALERS: SOME VALUABLE TERRITORY STILL OPEN

WESTCOTT

The car with a Longer Life

Subscribe for THE TRIBUNE

n't Wear A Truss!

Thirty Years' Experience ave Produced an Appli- or Men, Women or Chil- That Heals Rupture

WE SEND IT ON TRIAL
have tried most everything else, Where others fail is where we greatest success. Read attached



ove is C. E. Brooks, Inventor of liance. Mr. Brooks Cured Him- Rupture Over 30 Years Ago atented the Appliance from ersonal Experience. If Rup- , Write Today to the Brooks liance Co., Marshall, Mich.

day and we will send you free our book on Rupture, showing our and giving you prices and names people who have tried it and were it given instant relief when all others ailed, we use no salves, no harness, ed on trial to prove what we say is ue, are the judge and once having Illustrated book and read it you ll enthusiastic as our hundreds of others letters you can also read. Fill coupon below and mail today. of imitations. Look for trade ring portrait and signature of C. E. ooks appears on every appliance. ets genuine.

E INFORMATION COUPON

Appliance Company, State St., Marshall, Mich. send me by mail, in plain wrapper, strated book and full information ur Appliance for Rupture.

.....
.....
..... State.....

ORTS AND HOTELS

VERSITY EXTENSION TOURS
European travel with exceptional es under leadership of directors de experience, and at moderate for a high standard of Travel Comprehensive limited groups mem- 19, 27 days, $490; 53 days, $690; o Extension, $90. Travel Agcy., 100 W. Monroe St. Tours, 1465 Times Bldg., N. Y.

. O. U. W.
egal Reserve Fraternal Insurance Society
Established 1868

ertise in The Tribune.

MOTORDOM

Highways Become Chief Concern of Big Auto Makers

Majority of 285,000 Cars Driven Away from Factories.

BY WHITCOMB WILLIAMS.

DETROIT, Mich., April 7.—[Special.]—Conservative estimates, lacking official figures at this early date, place production for the month of March at 285,000 automobiles. If the output falls below that figure it will be due to conditions not now apparent. For the present at least a scarcity of materials claimed by several manufacturers, does not constitute a serious deterrent. All efforts are being made to sustain production, and to expedite delivery of supplies from producing areas to manufacturing centers to avoid any possible reaction of operations.

The trend toward greater output is indicated by the fact that the Ford plant has now reached the production point of more than 6,000 cars daily, a schedule greater than the company ever before attempted. Back orders which likewise exist with other car makers, are largely responsible for the advance.

The question of deliveries, particularly of the finished products, will be less serious as roads become more passable, and boat service can be utilized. Just now more than one-third of present car deliveries are being made by overland drives, and indications are that, with the speeding up of production, this figure will be maintained if not increased, regardless of what the railroads themselves may do.

From traffic experts themselves come the predictions that but little relief will be possible within the next two months, and that dealers throughout the eastern, middle west and southern territories must continue the driveaways. The demand for cars now made has never been equaled. Reports from the middle west show an increased buying disposition on the part of the farmer, the demand swinging with greater force toward that territory than was anticipated. Similar conditions prevail throughout the southern agricultural districts where the financial position of the farmer has shown vast improvement over that of a year ago.

In an effort to stimulate the demand for used cars, and thus minimize that disturbing feature in the automobile market, many dealers throughout the country are having traded-in cars thoroughly overhauled before attempting to dispose of them, instead of selling them in practically the same condition they were received.

This used car problem, by the way, is attracting no small amount of attention these days, and is of first interest to dealers. Another season is sure to further complicate matters along this line. This will be brought about by a greater number of open cars that will be thrown on the market, and the greatly increased demand for closed models which is sure to develop.

Dealers contend that the manufacturers should concern themselves with the used car problem, while the manufacturers quite as generally hold that it is purely a dealers' affair and that the latter must solve it.

The saturation point, according to many members in the front ranks of the industry, is not coming, for, they claim, it is already here. The percentage of replacement cars today is pretty high and indicates that almost the whole quota of available car owners among the population already are supplied. New owners represent about 10 per cent of all purchasers.

The dealer is best situated to obtain quickest and best returns for used cars, and the dealer, it is claimed, should dispose of a customer's used car. This has grown to be an industry in itself. The dealer, if a successful one, is also a specialist in used cars.

THE INQUIRING REPORTER

He's Out to Learn the Truth About Motordom.

The Tribune will pay $5 each for questions accepted for the Inquiring Reporter to ask. Send name and address with your question to "The Inquiring Reporter, Chicago Tribune." For today's question George Westland, 2513 North Sawyer avenue, Chicago, was awarded $5.

The Question.

Who is the more responsible for our automobile accidents, pedestrian or autoist?

Where Asked.

7 South Dearborn street.

The Answers.



Otto Stadelman, 856 Wilson avenue, clothing manufacturer—The majority of the accidents seem to be caused by careless driving, although the pedestrians are often in too much of a hurry to watch out, or are too engrossed in other business to use proper care when crossing streets. People are talking or thinking about other things instead of paying attention to where they are going, and fail to realize that when crossing a street they are in real danger.



S. G. White, 4035 Sheridan road, clerk—A few months ago I was riding in the country with a friend of mine at the wheel. I was examining a road map; the driver also began looking at the map. Well, sir, that auto began bumping something awful—a good sized tree bringing us to a sudden stop. Driver to blame. In the city I'd say the odds are against the pedestrian. I am careless myself when on foot, but not more careless than the others—we are all too careless.



William F. Wheatley, Summit, Ill., sales representative—It has been my experience that pedestrians do not "stop, look, and listen" before crossing the street. One has to be on guard while crossing a street. People start behind an auto without thinking that another car may be approaching. They fail to realize that an auto can't always stop on a postage stamp.



H. B. Swensnik, 4822 North Drake avenue, clothing manufacturer—Sometimes both. Most of the time the fault lies with the fellow that runs behind or in front of autos. The man who is running the car, if he has his mind on his driving, will avoid practically all accidents. If his mind goes wandering around and he forgets that he's at the wheel, naturally accidents may happen.



Fred S. Jansen, 4836 North St. Louis avenue, civil engineer—To my mind, the pedestrian is the more responsible, for the reason that the autoist is bound by traffic regulations. The pedestrian, it seems, neither wants to learn nor obey the rules. All through the loop the pedestrians pay no attention to the rules. They cut across streets at any time. The autoist waits for the traffic cop to give him the right of way. Pedestrians should do the same.

Road to China.

In a volcanic crater in the Sangre de Cristo mountains in San Isabel national forest west of Pueblo, Colo., is an apparently bottomless pit, with black marble sides, in which depth soundings of 1,500 feet have failed to touch bottom.

Hawaiian Islands Ask U. S. Aid in Highway Building

THE Hawaiian islands are entitled to share in federal aid road funds in the opinion of M. O. Eldridge, executive chairman of the American Automobile association.

"Hawaii is six times larger than Rhode Island, pays more internal revenue taxes into the federal treasury than any one of sixteen other states, her contribution being $21,000,000 a year, and owing to her strategic position as an outpost of the United States she is entitled to the protection of Uncle Sam and to share in all federal aid road appropriations made by congress," he declared.

"In other words, Hawaii is an integral part of the United States and is entitled to anything that any other part of the United States is entitled to."

Efforts of the Hawaiian islands to have the provisions of the federal aid road act extended to the territory of Hawaii are meeting with warm support from officials.

C. C. Cottrell, manager of the good roads bureau of the California State Automobile association, has written to headquarters stating that the California association has gone into the questions of roads in Hawaii very thoroughly and is satisfied that the islands deserve federal aid in the building up of a system of good roads.

The visit of Secretary of the Territory Raymond C. Brown to Washington delegated to the task of furthering the federal aid project opened the campaign.

Brown pointed out that the value of Hawaiian imports annually is $56,000,000, while her exports amount to $72,000,000. Hawaii has a population of 250,000 and has expended on roads in the last ten years without any federal help over $6,000,000. The improvement of roads in Hawaii, he said, means increased production and increased revenue to the government as well as better defense for the Pacific coast outpost of the United States.

The plan suggested at present is to have a separate clause written and enacted into law providing that the territory of Hawaii shall hereafter be included under the provisions of the federal highway act. It is felt that it will be better to handle the matter in this way than to attempt to amend the act.

Next Big Issue.

Transportation will be the next big issue before congress, according to Senator Capper of Kansas, chairman of the farm bloc. He also says the truth in fabric bill will be the first measure to be introduced by the farm bloc at the next session of congress.

GOSSIP OF THE AUTO TRADE

FOLLOWING a decade of steadily increasing and expanding activity in the automotive field, the Edwards & Crist company last week settled its organization in new general headquarters at 2437-39 Michigan avenue. The chief feature of the companys' new operating base is the service department, which has been developed through years of motorcycle distribution to encompass practically every function in the motor transportation field. The company, in its new quarters, provides complete service for both Auburn and Gardner cars. The latter line was taken over last month.

Lexington cars figured among the first ten leaders in phenomenal sales reported by Pacific coast distributors this spring, according to word received by O. T. Mitchell, head of the Lexington Chicago company. California sales to date show an increase of nearly 150 per cent over last year. The Lexington hill climbing ability is declared to be one of its chief claims to popularity in the west.

Automobile row helped Lafayette Markle celebrate his first anniversary as Rickenbacker distributor in the Chicago territory last Tuesday with an impromptu reception in the "Rick" headquarters, 2309 Michigan avenue. The popular row veteran marked his birthday by signing for 710 new Rickenbacker cars for spring distribution.

Henry R. Levy, president of the Studebaker Sales company, warned his patrons last week against a serious shortage in new cars during May and June. The executive based his prediction on a national survey which shows that seasonal buying of automobiles is a thing of the past. Factory adjustment to the new situation, which requires a steady supply, rather than seasonal spurts in production, will bring the pinch this year, he declared.

Outstanding features of the 1923 Apperson models include the removal of all levers from the front floor board of the car and introduction of one of the few successful pre-selection, automatic gear shifts. The latter is located on the steering column. The emergency brake lever has been removed from the floor and placed on the instrument board.

APPERSON
Built on KNOWLEDGE

Handles Without Effort

Apperson is the first to free the driver's compartment of both gear-shift and emergency brake levers.

The new Apperson is practically effortless in its control.

The Apperson Pre-selecting *Mechanical* Gear-shift is controlled by a finger touch without taking hand from the wheel. On your first drive the ease of steering and handling will cause such wonder as to almost obscure the car's many other excellencies.

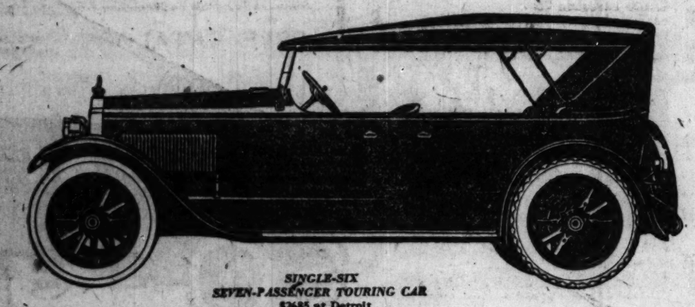
This Apperson car is the thirty-year consummation of intensive engineering and precise manufacture.

To buy without inspecting Apperson would be a needless mistake

Apperson Motor Cars

APPERSON BROS. AUTOMOBILE CO., KOKOMO, INDIANA

APPERSON MOTOR CAR CO.
2240 South Michigan Avenue
Phone Calumet 6760
Dealers: Some valuable territory still available.



SINGLE-SIX
SEVEN-PASSENGER TOURING CAR
$2685 at Detroit

PACKARD

The Single-Six offers all the luxuries of superlative motoring synonymous with the Packard name.

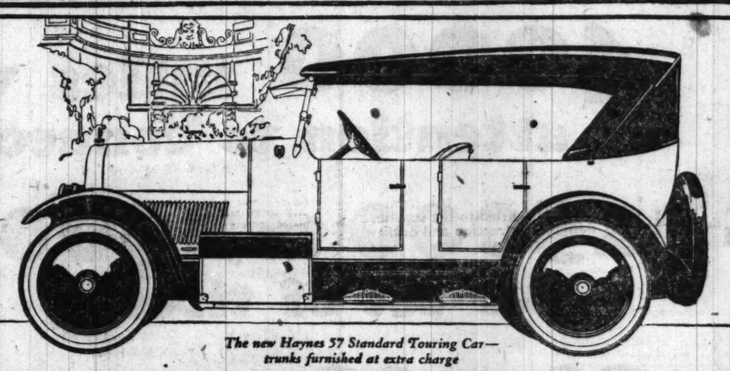
It brings these qualities within the reach of men and women who have always desired Packard ownership, but for whom economy is a consideration.

It is a reasonable statement that never before has performance of Packard character been combined with such moderate costs for operation and upkeep.

This is an achievement made possible by long experience and exceptional manufacturing resources.

Packard Motor Car Company of Chicago
Michigan Avenue at Twenty-fourth Street
Evanston Branch—1514 Sherman Ave.
MILWAUKEE DAVENPORT PEORIA

ASK THE MAN WHO OWNS ONE



The new Haynes 57 Standard Touring Car—trunks furnished at extra charge

THE NEW 1923 FIVE PASSENGER
HAYNES 57
STANDARD TOURING

MADE more comfortable by wider and deeper front and rear seats; made more beautiful by the new Burgundy Wine body color discovered by Haynes chemists; made absolutely dependable by the time-tested Haynes light six motor; 95% Haynes-built in the great Haynes factories—this Haynes Touring Car offers many refinements besides, which enhance its desirability. Full crown fenders, motometer, cowl ventilator, windshield visor and many other carefully chosen appointments make this Haynes an outstanding value at the price of $1595 (F. O. B. FACTORY)

Ask about our special term payment plan

New
in the list of Haynes dealers, but 14 years old in experience with fine automobiles, this organization has recognized the advantages of the 1923 Haynes and will hereafter represent the Haynes and serve Haynes owners in this section of the city. Visit us. You will be welcome.
Landers Motor Sales Corporation
4641 Washington Blvd.
Phone Austin 7312

TRIANGLE MOTORS, Inc.
2229 South Michigan Ave., *Phone Calumet 5784*

Landers Motor Sales Corporation, 4641 Washington Blvd., *Phone Austin 7312*
Wm. R. Lewis Motor Company, 5266-8 Broadway, *Phone Edgewater 3212*
Standard Auto Repair & Sales Co., 300 Madison St., Maywood, Ill.
Evanston Motor Sales Corporation, 1013-17 Davis St., Evanston, Ill., *Phone Evanston 5060 and 5061*
South Side Auto Sales, 1115 East 63rd St., *Phone Hyde Park 2000*
Milwaukee Avenue Motor Sales, 2504 Milwaukee Ave., *Phone Spaulding 0456*
Garfield Motor Sales, 45 E. 55th St., *Phone Englewood 0027*
Famous Motor Sales, 10646 S. Michigan Ave., *Phone Pullman 1095*

N
To
Harris Ho
which you
Town at the Own Yo
and 42 ft. long and
chambers and an extra
be needed.
This splendid design i
gant homes fully descr
which is sent free on
Beautiful shown in Th
are now on display he
Save $50
America's leading ho
Harris Home Beautifu
should get full details
Harris Way before ma
anything going wrong
guarantee to furnish su
simple specifications.
particular by coming to
in or about Chicago whe
stocks every needed ite
Our building experts a
you fully. They will a
and quickly convince yo
save from $500.00 to $1
here. Make no decisio
24-0
KITCHEN 9-0 X 11-2
CHAMBER 11-5 X 10-5
BATH
HALL
DINING ROOM 12-0 X 11-6
CHAMBER 11-0 X 10-6
LIVING ROOM 12-0 X 17-0
PORCH 10-0 X 6-0
SUN PARLOR 6-5 X 7-6
FLOOR PLAN.
Ro
Natural
surface th
furnished
in 4 and 1
Standard
with natur
with long
cement.
This is ma
except the
resent rou
plete with
roll.
Millw
Clear fir doors 2 ft. 6 in. x 6 ft. 8 in., 1⅜ in. thick, like cut, at $5.45 each. Other sizes and designs on application.
Window Screens
Full sizes window screens, ou
side measure 2 ft. 6⅛ in. x
5 ft. 3⅛ in., 1⅛ in. thick, like
wire of standard
mesh. Frames pain
black, at $1.35 ea
Other sizes and sty
priced on applicatio
Special

NOW IS THE TIME To Build—Improve—Repair!



Big Savings Are Here for Those Who Act Quick!

You can't afford to wait another moment. The record breaking building program in Chicago and surrounding territory is far exceeding most optimistic estimates. We knew it was coming and were prepared with gigantic stocks at the start of this season, but we never dreamed the demand would reach such colossal proportions. Great inroads are being made on our vast stocks and the outlook for replenishing our supply, at the low prices which prevail today, offers little encouragement. Those familiar with these gigantic sales of ours will need no further reminder, for a word to the wise is sufficient. They will start planning today and do their buying immediately. Quick action is imperative if you wish to avoid the price advances which are sure to come as the growing demand reduces the supply. Now is the time to Build—Improve—Repair!



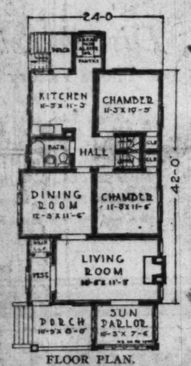
Harris Homes Beautiful

This is Harris Home Beautiful No. CT-1034, one of the modern artistic homes which you saw reproduced in miniature in Tiny Town at the Own Your Home Exposition. It is 24 ft. wide and 42 ft. long and is arranged for the addition of two chambers and an extra bath later on when more room will be needed.

This splendid design is but one of more than a hundred elegant homes fully described in our free plan book No. CT-77 which is sent free on request. All of the Harris Homes Beautiful shown in Tiny Town and numerous other models are now on display here at our sales office.

Save $500 to $1,500 Now!

America's leading house specialists have planned your Harris Home Beautiful. Every prospective home builder should get full details of the many advantages of the Harris Way before making a single decision. No chance of anything going wrong when you buy a Harris Home. We guarantee to furnish sufficient materials as outlined in our simple specifications. You can satisfy yourself in every particular by coming to our plant for this is the only place in or about Chicago where you can pick from our mammoth stocks every needed item to build and furnish your home. **Our building experts are waiting to help you—to inform** you fully. They will aid you in selecting suitable plans and quickly convince you by actual estimates and you will save from $500.00 to $1,500 on your home if you buy it here. Make no decision until you see us!



FLOOR PLAN.

There's a Harris Home Going Up Near You!

Harris Homes Beautiful are being erected in best residential districts around Chicago. Thousands upon thousands of satisfied Harris Home Owners in every section of the country point with pride to the superior design, construction and quality of the materials. Here is what they say:

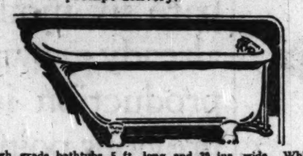
"Built like the Rock of Gibraltar." "Put up according to plans it will last forever." "Not one inch of waste space." "Saved a thousand dollars on my Harris Home."

FREE BOOK!

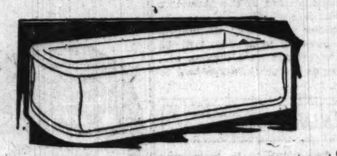
You can't afford to plan your new home without our free book of Harris Homes Beautiful. Phone us, call at our office or write for your copy today.

Guaranteed Plumbing Supplies

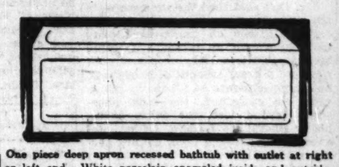
Large quantities of brand new, high grade, guaranteed plumbing supplies are now arriving at our plant, the result of big special purchases completed some time ago at unusually low prices. Those in need of complete plumbing outfits and fixtures for improving and repairing will find big economy on dependable plumbing supplies here during this sale. Every needed item in stock now, ready for prompt delivery.



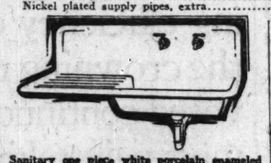
High grade bathtubs 5 ft. long and 30 ins. wide. White porcelain enameled on the inside and over 3 in. roll rim. Each **$22.50**
Bathtubs complete with nickel plated double bath rock, waste and overflow.
Each $27.50
Nickel plated supply pipes, extra 2.00



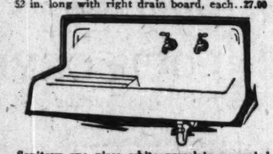
One piece deep apron built-in bathtubs for right or left corner, white porcelain enameled on both inside and outside. Its beauty of design gives the bathroom an elegance of appearance impossible to obtain with any other type of tub. Five feet long, each..... **$50.00**
Five and one-half feet long, each..... $53.00



One piece deep apron recessed bathtub with outlet at right or left end. White porcelain enameled inside and outside. Presents the newest and most desirable type of bathtub at little cost. Five feet long, each **$47.00**
Five and one-half feet long, each..... $50.00



Sanitary one piece white porcelain enameled straight wall roll rim sink. Nickel plated faucets and nickel plated brass trap. 48 in. long with left drain board, each **$25.00**
52 in. long with right drain board, each..27.00



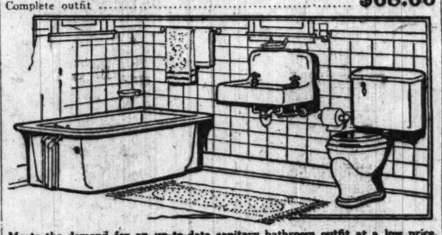
Sanitary one piece white porcelain enameled deep apron straight wall kitchen sink. Nickel plated faucets and nickel plated brass trap. 44 in. long, right or left drain board, each **$23.00**
52 in. long, right or left drain board,ea. 38.00



Sanitary one piece white porcelain enameled roll rim corner sinks. Nickel plated faucets and nickel plated brass trap. 48 in. long, right corner, each **$31.00**
52 in. long, right corner, each..... 33.00



Complete bathroom outfit includes bathtub and nickel plated double bath cock, waste and overflow; nickel plated supply pipes. White porcelain enameled deep apron lavatory, 18x21 ins., with nickel plated faucets, supply pipes and trap. Low closet outfit with white china tank complete **$73.00**
Complete bathroom outfit as above but furnished with golden oak closet tank, seat and cover to match. Deep apron lavatory, size 17x19 in. Complete outfit **$68.00**



Meets the demand for an up-to-date sanitary bathroom outfit at a low price. Furnished complete with one-piece roll rim bathtub 5 ft. long coated with white porcelain enamel on the inside and outside. Nickel plated bath cock and fittings. Deep apron lavatory size 20x24 ins. with nickel plated faucets and nickel plated brass supply pipes and trap. Low closet outfit with white china tank, mahogany seat and cover. Sale price, **$115.00**



Two part laundry tubs, 48 in. long, with latest swinging mixing faucets; makes installation easy and economical. Furnished with nickel plated brass trap and latest angle steel stand. Each ... **$18.75**



Two hole water heating laundry stove. Made with hollow firepot. Size 14x20 in. Ea., **$11.75**
Size 17x23 in., ea., **$15.25**

Gas Water Heaters!

Range Boiler
30 gallon standard galvanized range boiler, each, **$9.00**
30 gallon range boilers with stand, couplings complete, each, **$11.00**
40 gallon range boilers, each complete with couplings, **$13.00**

Double copper coil water heaters with cast iron jacket. Suitable for use with 30 gallon range boiler. Specially priced at, each, **$8.75**
Water heater for 40 and 52 gallon tanks, **$10.75**



Closet Outfits
Low pattern closet outfits with white vitreous china tank and wash down bowl. Mahogany seat and cover. Complete, each, **$31.00**

Closet Bowls
Wash down bowls for high or low closet tanks, each..... **$12**
Close roughing-in closet bowls used where high closet outfits are being changed to new style low closets. Bowls, each, **$13**



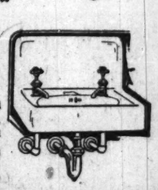
Elegant one piece white porcelain enameled deep apron kitchen sink with double drain board. Latest model, 73 ins. long. Furnished complete with latest nickel plated swinging mixing faucet with white china indexed handles and soap dish, 2 white enameled sink legs and nickel plated brass trap. Specially priced, each **$79.00**
73 inches Long, **$79**



$36
White porcelain enameled pedestal lavatory with improved lifting waste. Nickel plated faucets with indexed handles, nickel plated supply pipes and trap. Specially priced, each, **$36.00**



$11.50
White porcelain enameled deep apron lavatory, size 18x21 inches, with nickel plated faucets and trap, ea., **$11.50**
Supply pipes, extra....$2.00



$13.50
White porcelain enameled deep apron lavatory with nickel plated faucets and trap, each **$13.50**
Supply pipes, extra..$2.00

Permanent Garages

This is model 'B', one of the many splendid designs of the famous Presto-Up Permanent garages—the finest garages built. These splendid buildings were shown in Tiny Town at the Own Your Home Exposition. There are numerous other models designed to harmonize with all types of architecture and they are furnished in every desired size.

Model "B" Presto-Up Garage above comes in eight sizes, single and double models.

$57 Brings This Garage!

We will deliver Model "B" Presto-Up Permanent Garage above, size 10.6x16.6, anywhere in Chicago with a first payment of $57.00—the balance to be paid in easy monthly installments as outlined in the table below.

No Other Garage Offers All These Advantages!

You can buy the Presto-Up Garage of your choice with a small payment down and the balance as you pay garage rent. Best lumber, hardware, roofing—stronger and more attractive than the old style carpenter built garages. When you buy a Presto-Up Garage you get a complete building—not just a load of rough lumber. No need to wait for high priced mechanics to finish your job. Quickly and easily erected anywhere in any weather.

Come to Our Show Yard!

Six full size garages now on display. Show yard open from 8:30 a. m. to 5 p. m., including Saturday afternoon. Open Sundays for your convenience from 2 to 5 p. m.

FREE CATALOG If you can't get here, phone or write for garage book No. CT-38.

Low Prices Prevail Now!

MODEL "B"—ONE CAR

Size—	Price	Time	First Bal. per Pay't mo.
10.6x16.6	$163.00	$173.00	$57.00 $10.00
12.6x16.6	176.00	187.00	62.00 10.00
12.6x18.6	187.00	197.00	66.00 10.00
12.6x20.6	204.00	216.00	72.00 10.00

$25.00 extra for erecting one car garages.

MODEL "B"—TWO CAR

Size—	Price	Time	First Bal. per Pay't mo.
16.6x16.6	$250.00	$265.00	$88.00 $15.00
18.6x16.6	264.00	280.00	93.00 15.00
18.6x20.6	281.00	298.00	99.00 15.00
20.6x20.6	297.00	315.00	105.00 15.00

$35.00 extra for erecting two car garages.

Roofing



Slate Coated Shingles
Natural colored slate in red or gray-green is used to surface the Asphalt shingles we offer. They can be furnished in individual style, 8x12¾ inch or in 4 and 1 slabs as low as, per square..... **$3.75**

Slate Coated Roll Roofing
Standard weight 85 to 90 pound Asphalt roofing, coated with natural colored red or gray-green slate. Complete with long or short nails and plenty of cement. Price, per roll..... **$1.60**

Shingle Stamped Roofing
This is made the same as the roll roofing quoted above except the surface is stamped in black asphalt to represent round, pointed or square butt shingles. Complete with nails and cement at, per roll **$1.90**

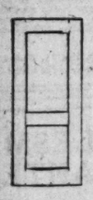
Wallboard

Brand new extra heavy wallboard, 48 inches wide. Lengths from 5 feet to 12 feet. Specially priced now, per 100 square feet.... **$3.25**



Plaster Board
Just received in time for this announcement, a large quantity of extra select, finest quality plaster board. Material ⅜ inches thick. Complete assortment of sizes. Per 100 sq. ft. **$3.50**

Millwork Bargains



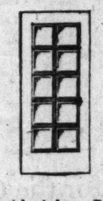
Clear fir doors 2 ft. 6 in. x 6 ft. 8 in., 1⅜ ins. thick, like cut, at **$5.45 each.** Other sizes and designs on application.



A Screen and Storm Door in one.

$7.25

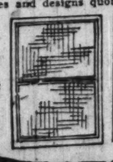
Leader combination screen and storm door, 3x7 feet 1⅛ in. thick; pine, painted gray, storm section glazed, screen section black wire, at **$7.25 each.** Other sizes and designs quoted on application.



Colonial windows, French doors 3x7 ft., 1¾ in. thick, glazed double strength glass, "A" grade white pine, like cut, at **$14.85 ea.**

Window Screens

Full sizes window screens, outside measure 2 ft. 6¼ in. x 5 ft. 3½ in., 1⅛ in. thick, black wire of standard 12 mesh. Frames painted black, at **$1.95 each.** Other sizes and wires priced on application.



Colonial Windows

Colonial windows, glass size 26x28 in., 2 light top, divided like cut, 1¾ in. thick, check rail glazed. White pine, outside measure 2 ft. 6¼ in. x 5 ft. 2 in., at, each, **$3.45**

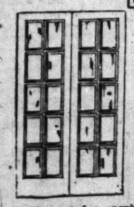


Special NOW



$36.75
Porcelain Enameled Top.

A limited number of genuine oak kitchen cabinets with all latest time and step saving conveniences are offered to quick buyers this week. Regular $45.00 value, special while the stock lasts, each, **$36.75**

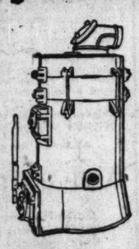


French Doors

$18.65 per Pair

French doors like cut for openings 5 ft. x 7 ft. 1¾ in. thick, glazed double strength glass; glass set with wood stops; clear white pine, **$18.65 per pair.** Can be furnished in single doors, also of standard sizes. Prices on application.

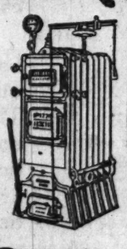
Complete Heating Plants



Start Planning Now!

Don't wait until the snow flies this fall to plan your heating system. A rough sketch of your building, showing sizes of rooms and location of doors and windows, is all we need to inform you fully. Get busy now and avoid material shortages, slow deliveries and high prices later on.

Practical heating-experts are waiting to help you. Steam, warm air and hotwater heating systems, pipeless furnaces and every needed item to completely install an efficient heating plant that will add comfort and health in your home, now available at big money saving prices.



Builders Supplies

PAINT!



Per Gal. $1.85

Guaranteed house paint of fast quality in 32 non-fading colors, specially priced, per gallon **$1.85**
Guaranteed barn or garage paint in red, yellow and maroon colors, specially priced this week at, per gallon..... **$1.35**

LAWN FENCING!



Ornamental lawn fencing, a neat, good looking design, strong and well made. Made with uprights of No. 9 galvanized wire crimped the entire length. Cable wires No. 12, heavily galvanized. Upright and cable wires properly spaced for strength and proper designing.

Height, inches	36	48
Per lineal foot	10c	15c

VARNISH!



Wearing floor varnish. A fine quality, durable and economical, per gallon at **$2.25**
Inside spar varnish. Fine quality for all inside work, per gallon, **$2.75**
Outside Spar varnish for woodwork in bathrooms or for use where walls come in contact with water. Specially priced, per gallon..... **$3.00**

HARRIS

HARRIS BROTHERS CO.

35th and Iron Streets — CHICAGO

Bins for Material Yards

Capacity 70 Cu. Yards Sand, Gravel, Cinders, Coal, $795

Improved efficient steel bins for material storage. Measure 10 ft. x 12 ft. x 15 ft.; capacity 70 cubic yards. Heighth over all 22 ft. Truck clearance 11 ft. Just the thing for road contractors, industrial plants and coal yards. Eliminates double handling, loading trucks quickly. Made portable and can be bolted together in the field. No hot rivets required. Price, each.... **$795**



Hopper bottom storage bins, as illustrated. Capacity 70 cubic yards with 15 in. square opening. Price, each..... **$995**

Fabricated Lintels for Quick Delivery!

If you contemplate the erection of an apartment house that requires lintels for the various openings, or floor beams, send us your blueprints and we will be very glad to give you estimates.

Our trucks deliver to all parts of the city and to all building sites within the radius of fifty miles.

Plain structural steel for immediate delivery out of stock.

PLATES: 3-8 in., 8-16 in. and 9-16 in.—Random widths and up to 25 ft. long.

STRUCTURAL I BEAMS from 6 in. to 24 in. inclusive.

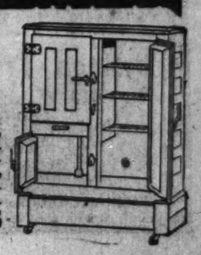
6 in. No. 15 and 7 in. Ship Channels, 15 to 44 ft. in length.

Phone or write for prices. We can save you considerable money.

Special NOW

$29.75
Holds Full 75 Pounds of Ice.

A special lot of elegant three-door genuine Sanitax oak refrigerators, Finest ice saving construction. White enamel food compartment. $40.00 value, special at **$29.75**



FARM AND GARDEN

Cook County Truck Growers Ask State Fund for Tests

By Frank Ridgway.

CHARGED with the responsibility of producing vegetables for a growing city of nearly 3,000,000 people, truckers in the Chicago territory of northern Illinois are being forced to search for more intensive methods of gardening. Experimenting has been their only means of finding the best methods and practices.

For years progressive truck farmers have been individually conducting experiments with fertilizers, different varieties of crops, methods of controlling insects and diseases, and practices of planting and cultivating. This has been costly work for even the most successful growers, and they have consequently been handicapped in their attempts to discover the best intensified systems of gardening to follow on their expensive lands.

Centralizing Reduces Costs.

To centralize experimental work and thus avoid duplication of tests and reduce costs, growers are asking the state legislature to appropriate $25,000, to be used in establishing a truck experiment station in Cook county for the benefit of farmers in the northern part of the state.

"Trucking experiments made in other parts of the state are of little value to us," said H. W. Day of Blue Island, assistant farm adviser of Cook county. "There are a lot of good vegetable gardening experiments conducted at the University of Illinois, but they are of comparatively small value to our truck farmers and insufficient state funds have prevented investigators from carrying out these tests in a way that will benefit growers in this and other northern counties.

Intensive Farming Important.

"Our problems are naturally quite different from those facing farmers in the central or southern part of the state. There they are not seriously troubled with the high priced land problem, while the land used in the Chicago trucking section is no longer ordinary farm land, but 'city land' heavily farmed. Our land is high priced, selling, in many cases, for as high as $1,000 an acre.

"Fundamentally our problems are different from those of the average farmer who is satisfied with one good crop each season in his home vegetable garden. Intensive farming is necessary on this expensive land if truckers are to get a reasonable return for their work. For example, they grow three crops in the same season on the same piece of ground."

Seek Manure Substitute.

Finding something to replace the decreasing supply of stable manure is Cook county gardeners' big job. They used to get manure from the city at $10 a carload or less; today it costs them $35, $40, or more per car, and they are not always able to get it even at that price.

Tests with green manuring crops and raw rock phosphate made by August Geweke and Frank Diekman in cooperation with the farm bureau in this county demonstrate the need of an experiment station in northern Illinois. Sixty plots were used, and the fertilizer material was tried out on the more important truck crops.

In these tests an initial application of two tons of raw rock phosphate to the acre was made last spring on the Geweke and Diekman farms, and surprising increases in yields were obtained. The phosphate cost $12 a ton, or $24 an acre.

Rock Phosphate Increases Yield.

Sugar beets, sweet corn, onion sets, and cabbage were grown on the plots treated with raw rock phosphate, and the yield of each was greatly increased except that of cabbage. When the beet crop was harvested last fall, carefully kept records of weights showed an increase of five tons to the acre compared with untreated plots. With beets selling at $7 a ton this amounted to $35 an acre, or $11 an acre above the cost of the raw rock phosphate. Only part of the phosphate was used by the beets, and crops grown on the ground during the remaining part of the four year rotation of sugar beets, sweet corn, onion sets, and cabbage will be feeding on the phosphate left in the ground.

The two ton application of raw rock phosphate also increased the yield of sweet corn 100 dozen ears to the acre. With roasting ears selling at 20 cents a dozen, this amounted to an increase of $20 an acre, only $4 less than the cost of the fertilizer, some of which still remains in the ground. The onion set yield was increased seventy-eight bushels to the acre. At $1 a bushel, the price onion sets sold for in 1922, this amounted to an increase of $78 an acre, or $54 an acre more than the fertilizer cost.

Cabbage Doesn't Respond.

Mr. Day said that the growers were not surprised when they found that the cabbage grown on the treated plots had not shown an increase in yield, because this is a leafy crop and does not need a great amount of phosphate, but large amounts of nitrogen. However, he explained, the rock phosphate is not lost, for sugar beets, heavy phosphate feeders, follow cabbage in the average Cook county gardener's rotation.

Sandy loam and clay loam soils were used in these experiments.

Green manuring crops were tried out by the truckers. Vetch and rye were planted first, but they failed to get good stands last summer, and soy beans were later substituted. They were planted after the onion sets, sweet corn, and cabbage were harvested, and the fertility value of these crops is yet to be determined. The beet crop is harvested so late that soy beans cannot follow them the same year. During the coming growing season growers are going to watch these green manured plots with great interest, for they expect these crops to play an important part as a substitute for stable manure.

DOWN ON THE FARM



"WHEN THE FROST IS ON THE PUMPKIN"—Leslie Meyer and Spot, the dog, are arguing about which one did most in loading this big pumpkin. Spot is doing most of the talking, apparently. This whopper of the Hoosier pumpkin patch was grown on Edwin Meyer's farm near Brunswick, Ind., and was being shined up for the county fair at the time the picture was taken by Anna M. Meyer, 119 Latrobe avenue, Chicago. Hundreds of "Down on the Farm" pictures come to this department without names, address, and full information and consequently cannot be used. Send your interesting snap shots to the Agricultural Editor, The Tribune, Chicago.

Chicago Sets Plan for National Garden Week

National garden week of the General Federation of Women's Clubs is to be held in cities throughout the United States beginning on April 22. Chicago leaders and directors of gardening activities are planning a program for the purpose of raising the standard and stimulating interest in the growing of vegetables, flowers, shrubs, and trees in the city. Mrs. Russell Tyson, president of the Woman's National Farm and Garden association, will be in charge of the local activities during the week.

Gardeners who have radio outfits are urged to tune in on the practical talks on various phases of gardening to be given by Mrs. Jean Cross Weis at 7:30 p. m., April 24 and 28. Mrs. Weis is both a practical and a scientific gardener, having made extensive studies of gardens in this and foreign countries. She has had charge of school and settlement school gardens in eastern cities.

Arrangements are also being made for short radio talks on gardening to be given during the week by various other speakers.

Immediately preceding national garden week, tree planting week, April 13 to 20, will be held in Illinois, Indiana, Iowa, Nebraska, Ohio, and eight other states in the east and west. Tree Planting week is fostered by the Plan to Plant Another Tree movement, which has its headquarters at Aurora, Ill.

During the same week, beginning on April 16, the Chicago spring flower show will be held at the Broadway armory, 5875 Broadway. Activities on the opening day of the flower show will be under the direction of the Woman's National Farm and Garden association. Lectures on flower gardening and other outdoor activities will be given each afternoon at 3 o'clock and each evening at 8 o'clock, according to Mrs. Tyson.

GARDEN NOTES

Tip burn has come to be known as probably the most serious menace to the potato growing industry in this country. It became so serious in many sections that growers during the last few years gave it up. Scientists at the Iowa State college have been testing the value of Bordeaux mixture for spray on potato plants, and find it the most effective agency in controlling tip burn. The average gain in yield during the seven years was 25 per cent.

Poor soil in city gardens is probably the cause of 95 per cent of the failures in growing head lettuce on back yard plots. It is therefore advisable to select rich soil or manure an old garden plot heavily where head lettuce is to be grown.

POULTRY TIPS

One of the most satisfactory crops to grow on the ground where poultry ranges is the legume. Clover or alfalfa are ideal crops for this purpose. A half acre of ground seeded to either one of these legumes will furnish enough green feed for a hundred or more chickens.

Poultrymen occasionally doubt the value of feeding eggs to baby chicks. Experiments conducted at the University of Wisconsin show that the addition of a small amount of eggs to the ration for baby chicks will give surprisingly good results.

Poor methods of feeding and brooding are the chief reasons given for the heavy mortality of chicks. In the state of Iowa, it is said, nearly one-half of the chicks hatched on farms are never raised to maturity. Iowa farmers are probably no more careless in their methods of handling chicks than farmers in other states. This is a warning to the poultryman who neglects to use well balanced rations in feeding his chicks, and watch the temperature of the brooder to avoid sudden changes in temperature.

Remember that brooding coops for chicks during the first few weeks after they hatch are too small after they are eight and ten weeks old. Now is the time to build big, roomy coops that will provide ample space for the growing chicks during the hot weather of midsummer.



STEARNS' Electric Paste

is recognized as the guaranteed exterminator for Rats, Mice, Cockroaches, Waterbugs and Ants.

Don't waste time trying to kill these pests with powders, liquids or any experimental preparations.

Ready For Use—Better Than Traps

2-oz. box, 35c 15-oz. box, $1.50

Sold Everywhere

DORT SIX

The outspoken and unqualified welcome which has greeted the Dort Six, companion to the popular Dort Four, constitutes one of the most dramatic events of motor car history. Though the first car left the factory but a bare six months ago, the demand for it has already grown to such broad proportions that production is now far beyond our highest previous point. No greater tribute could possibly be paid either the car or the manufacturing efficiency of the Dort organization. It is the crowning reward of thirty-seven years devoted continuously and conscientiously to the most painstaking and exacting craftsmanship.

Dort Sixes and Fours from $870 to $1465, at Flint

LOUIS GEYLER COMPANY, *Distributors*

2500 Michigan Avenue Phone Victory 7800

COMMUNITY DORT DEALERS

Chicago Auto Service Garage, 5343 S. Ashland Ave.
Crandall Motorcar Co., Oak Park, Ill.
Drexel Motors Co., 6150 Cottage Grove Ave.
Englewood Overland Co., 5950-52 S. Halsted St.
G. & J. Garage, 916 W. 79th St.
Harrison Motor Sales Co., 3249-59 W. Harrison St.
Heatherington Auto Sales, Hammond, Ind.
Humboldt Auto Exchange, 3217 W. North Ave.
Ideal Motor Sales Co., 1337 Irving Park Blvd.
Robert L. Jordan Motors, 11 Lake St., Oak Park, Ill.
Keeler Motor Sales, 4300 W. Madison St.
North East Motor Sales, 1004 Central St., Evanston, Ill.
North Roseland Garage, 10558-60 Michigan Ave.
Olsen-Grimsell Motor Sales, 2499-2505 Milwaukee Ave.
The Rhue Garage, 1211 S. Oak Park Ave., Oak Park, Ill.
Royal Motor Sales and Service, Gary, Ind.
Stolzman Motor Sales Co., 4416-18 N. Western Ave.
Tourists' Auto Sales, 5944-50 S. Western Ave.
Western Tire and Battery Service, 1419 W. Lake St., Melrose Park, Ill.
Adolph Zelm Garage, 4716 Kimball Ave.

(1502)

UNCLE SAM HAS LOANED FARMER $1,500,000,00

North Carolina Leads Amount Borrowed.

BY GRAFTON WILCOX.

Washington, D. C., April 7.—[Special.]—Much has been said and done for the financial aid of the American farmer. Much is still being said in furtherance of improved rural credit facilities and a new law extending credit opportunities to agriculture has just been passed. Little is generally known, however, of the actual amount of government aid to the American farmer in the last few years.

The fact is, as shown by the official records, that government advances to farmers to date aggregate nearly $1,500,000,000. That includes loans by the federal farm loan bureau, which has been in operation since 1917, and includes also advances of the War finance corporation made in the last two years.

Large Loans Made.

Latest available figures show that from Jan. 4, 1921, to March 15 of this year the War Finance corporation advanced for agricultural and live stock purposes $513,067,842.

The federal farm loan bureau since its creation has handled loans aggregating more than $900,000,000 in connection with its supervision of federal farm land banks and joint stock land banks.

Since 1921 the statistical record of agricultural aid shows the advances by the War Finance corporation, which for adding exports and the financing of crops, to have been as follows:

To exporters ..... $ 9,725,
To cooperative marketing associations 190,500,
To banking and financing in-

A NATIONAL INSTITUTION

1898 MOTOR INDIANA TRUCKS 1923

Truck Value Begins With the Maker

LOOK beneath the surface when you buy a truck—for truck value begins with the maker! Experience, financial strength and constructive policies are essential to the manufacture of the kind of truck you need. INDIANA offers the following facts, and invites comparison.

1. **STABILITY:** A strong, old-established company, founded in 1898—a quarter-century of steady, solid, substantial growth.
2. **FINANCIAL STRENGTH:** Ample capital and strong resources, assuring the advantageous buying which makes INDIANA values possible.
3. **EXPERIENCE:** Twenty-five years of successful manufacturing, of which thirteen years have been exclusively devoted to the manufacture of high-grade motor trucks.
4. **POLICIES:** A fixed determination to build nothing but the best, to put value and service ahead of all else, and to give the utmost for the money.
5. **SCOPE:** A nation-wide institution in manufacturing, sales and service; eleven strategically located factory parts depots covering the entire country, and hundreds of distributor and dealer parts-stocks available in as many cities.
6. **PERFORMANCE:** Thousands of INDIANA Trucks in service in almost every country—many of them in daily operation 10 years and longer, and many that have gone a hundred thousand miles and more.

We can direct you to companies in your line of business who have standardized on INDIANAS.

Models and Capacities

"Highway Express" 1 Ton		*Model 25*	2½-3 Ton
Model 12	1½-2 Ton	*Model 35*	3½-4 Ton
Model 20	2 Ton Special	*Model 51*	5-7 Ton

Indiana Truck Corp. of Ills.

3840 Michigan Ave., Chicago, Ills.

ILLINOIS DISTRIBUTORS:

Peter & Henry Daum, Rockelle, Ills.
Illinois-Indiana Truck Co., Danville, Ills.
Wemple Truck & Tractor Co., Peoria, Ills.
Wheeler & Conrad Decatur, Ills.

Dealers: Write for Opportunity in Open Territory

INDIANA TRUCK CORPORATION, MARION, INDIANA



SAWDUST *or* SUGAR?

CAN you tell the difference between the best things to eat and ordinary food?

Musk melons can be fit for a king or taste like a raw pumpkin. Sweet corn can be tender or wooden. Little beets and carrots can be juicy or tough. Peas can melt in your mouth or be hard as bullets. Cucumbers, beans, radishes, lettuce, onions—all can be the best or the worst quality, depending on two things—on freshness and on whether the seed you plant has been carefully bred for quality.

Perfect freshness can be insured only by having your own garden—for superior quality plant Ferry's pure-bred Seeds. They have been developed by the largest and best equipped garden seed organization in the world. The finest parent plants are deliberately selected; the unfit are destroyed. Guesswork is eliminated.

If you can discriminate between the best and something not so good, have a garden of your own and plant Ferry's pure-bred Seeds. Ten cents per paper "at the store around the corner."

To retailers who want to sell Ferry's Seeds

For your convenience, Ferry's Seed Service, Inc., has an office at 208 West Washington street. Phone Franklin 4437 whenever you need more pure bred seeds, or wish a new box. If you have never sold Ferry's pure-bred Seeds, now is a good time to start. Like all fine merchandise, they sell easily.

D. M. FERRY & CO., Detroit, Michigan

Send for our free Seed Annual. It's full of garden facts.

FERRY'S pure bred SEEDS

Vaughan's Seed Store

Complete Garden Service



A Rainbow Garden of Gladioli—$2

We offer 30 bulbs, fifteen varieties, none less than 1½ inches in diameter, including such excellent named sorts as Schwaben, Crystal White, Evelyn Kirtland, Prince of Wales, America, Mrs. Pendleton, Panama and others, prepaid for $2. This is a superlative collection at a special introductory price of our vigorous Michigan grown bulbs, and our supply is limited.

Sow Grass Seed Early

COOL, wet weather is favorable to germination and root development. The seedling plants from early sown seed have a long period of favorable weather in which to establish strength before hot, dry weather and seeding time arrives. Vaughan's pure seeds, recleaned and tested for germination, is all value; no waste, no weeds. One pound seeds 300 square feet of new lawn, 600 square feet of old. Mix in sand to help scatter it.

Chicago Parks Mixture, a scientifically prepared combination of blue grass, red top, white clover and other grasses of proved value in lawns; lb., 45c; 5 lbs., $2.15; 20 lbs., $8.30; 100 lbs., $40.

Columbian Mixture, especially prepared for shady lawns and sandy soil; lb., 50c; 5 lbs., $2.40; 20 lbs., $9.25; 100 lbs., $45.

Kentucky Blue Grass; extra fancy seed, sun-dried and twice recleaned, of very high germination; lb., 50c; 5 lbs., $2.25; 100 lbs., $40.

Red Top Grass; fancy recleaned; 1 lb., 35c; 10 lbs., $2.75; 100 lbs., $25.

All orders for grass seed over $2 postpaid to within 300 miles of Chicago

What's Best for the Garden of 1923

Ruffled Giant Petunias

PRODUCE flowers 7 inches across in many wonderful colors. Most are fragrant and all are free flowering. Packet, 50c.

Royal Purple Petunias

OF the balcony type, of trailing habit, bearing flowers of rich purple averaging 3 to 4 in. in diameter. Packet, 20c.

Amaranthus Sunrise

AN outdoor annual strikingly resembling the Christmas poinsettia. The top leaves become crimson and the lower ones remain maroon. Packet, 15c.

Sunflower Autumn Glory

A MAGNIFICENT fall flower, standing 5 to 7 feet, with double flowers of a rich golden yellow, far superior to Golden Glow. Packet, 15c.

Vaughan's Dahlia Flowered Zinnias

FOR the first time we offer these splendid flowers, which often exceed 6 inches in diameter, in seven colors, DREAM, a deep lavender; OLD ROSE; EXQUISITE, a light rose, center deep rose; GOLDEN STATE, a deep orange; SCARLET FLAME, a bright scarlet with blending of orange; MONARCH, a crimson giant; and ORIOLE, orange and gold. Each of these, 25 cents a packet, or all seven for $1.50.

The Largest Head Lettuce

NEW YORK or Wonderful, a crisp head type often weighing two pounds. It matures slowly and stands hot weather well. Packet, 10c, ounce, 25c.

New Pea, Eight Weeks

A HEAVY yielding, very early, dwarf wrinkled pea of highest quality. It needs no support, growing only ten inches high. An ideal home garden variety. Packet, 15c; pound, 40c.

The Vaughan Cucumber

INCOMPARABLY the finest salad cucumber which can be grown outdoors in America. It produces long, slender fruits of a cool, dark green which, when still immature and of the finest table quality, commonly exceed 14 inches in length. It grows vigorously and needs no coddling. Packet, 10c; ounce, 40c.

The Finest of Seed Catalog FREE

GARDENING, ILLUSTRATED, 1923, seed catalog so unlike others, is a magazine of horticultural information. It contains

74 Colored Plates of Flowers

picturing the annual flowers in their true colors. **A Postcard Brings It to Your Door FREE.**

611 W. Randolph West Side **Vaughan's Seed Store** 10-12 W. Randolph Near State

Kunderd Gladioli



RARE GLADIOLI *for your garden!*

Special Collection of new and world-famous Kunderd Gladioli—ruffled, plain-petal and primulinus types—are offered in my beautiful new FREE catalog, which describes nearly 400 varieties. It is a Gladioli Handbook with my *personal cultural instructions.* I want you to own a copy.

My gladioli are easy to grow and give wonderful blooms. No garden is complete without these joyous Kunderd Gladioli. Send for my catalog NOW—while it is on your mind!

A. E. KUNDERD, Box 21, Goshen, Ind., U. S. A.
The Originator of The Ruffled Gladioles

SALESMEN WANTED

To sell Addressographs. Good territories. Large earnings. Immediate openings. See our Want Advertisement in today's classified section.

Addressograph

901 W. Van Buren St.

BABY CHICKS



Hatching every day in the week and every hour in the day. We are the World's largest producers. THREE MILLION for 1923. Twelve popular breeds scientifically mated. We also have QUALITY and EXTRA QUALITY chicks from heavy laying stock—the popular breeds—at small additional cost. Come and see your chicks or mail your order and we will deliver by Parcel Post. Catalog—FREE.

Smith's Standard Reg. U.S.Pat. Off. The Smith Standard Co. Dept. B, 427 S. Dearborn St. Chicago. Tel. Harrison 8838. (Member International Baby Chick Association.)

BABY CHICKS



18 Popular Thoroughbred Varieties! Also rare hybrids and ducklings. Oldest Hatchery in Chicago—selling since 1912. We ship parcel post paid everywhere. Or come in and get your chicks. Over 5,000 on hand every Monday. Incubators, brooders, feed and supplies. Call or write for catalog and price lists. MAMMOTH HATCHERY, INC., 212 Washington St. Tel. Franklin 1128-1131-1122. "The Mammoth Hatchery to do Business to buy your chicks."

Get

Get yo
promin
That i
If co
you ou
Sefton
uct mu
Sefton
into it
made t
attenti
Des
passive
are. Bu
ton. S
carton
shelf. S
carton

Send

COPYRIGHT 1923 by SEFTON MANUFACTURI

UNCLE SAM HAS LOANED FARMERS $1,500,000,000

North Carolina Leads in Amount Borrowed.

BY GRAFTON WILCOX.

Washington, D. C., April 7.—[Special.]—Much has been said and done for the financial aid of the American farmer. Much is still being said in furtherance of improved rural credit facilities and a new law extending credit opportunities to agriculture has just been passed. Little is generally known, however, of the actual extent of government aid to the American farmer in the last few years.

The fact is, as shown by the official records, that government advances to farmers to date aggregate nearly $1,500,000,000. That includes loans of the federal farm loan bureau, which has been in operation since 1917. It includes also advances of the War Finance corporation made in the last two years.

Large Loans Made.

Latest available figures show that from Jan. 4, 1921, to March 15 of this year the War Finance corporation advanced for agricultural and live stock purposes $513,067,862.

The federal farm loan bureau since its creation has handled loans aggregating more than $900,000,000 in connection with its supervision of federal farm land banks and joint stock land banks.

Since 1921 the statistical record of agricultural aid shows the advances by the War Finance corporation, both for aiding exports and the financing of crops, to have been as follows:

To exporters	$ 9,722,606
To cooperative marketing associations	190,585,634
To banking and financing institutions	227,705,621
To live stock loan companies	85,943,158
This totals approximately	$513,000,000

Funds Well Distributed.

Government funds were distributed among all of the agricultural states. Banking and financing institutions in Iowa and North Dakota head the list of the distribution. A few figures give insight into the countrywide distribution:

Iowa	$34,329,000
North Dakota	21,305,000
South Dakota	15,725,000
Minnesota	12,700,000
Illinois	5,292,000
Nebraska	11,030,000
South Carolina	11,000,000
North Carolina	9,921,000

In addition to these loans to banking institutions financing agriculture, the war finance corporation has made aggregate loans of nearly $200,000,000 to cooperative marketing associations, some of the figures by states showing:

North Carolina	$40,000,000
Texas	19,000,000
Kentucky	22,500,000
Minnesota	15,000,000
Mississippi	12,000,000

Tobacco Market Aided.

The North Carolina entry in the foregoing table includes $30,000,000 to a tobacco marketing association doing business in three states.

The Minnesota advance was to a company in that state which also operated in North and South Dakota.

Some of the larger loans to live stock loan companies by states were:

Texas	$20,004,000
Colorado	10,350,000
Wyoming	11,067,000

The war finance corporation still is functioning and the last legislation by congress extending its life provides that it shall continue in existence until March, 1924. Created during the war, its powers have been gradually extended and changed, until now its chief activity is the promotion of the marketing and exporting of agricultural produce.

Pershing Will Inspect Fort Sheridan Tomorrow

Gen. Pershing and his staff are to visit Fort Sheridan tomorrow on a tour of inspection. Arrangements for their reception are being made by Brig. Gen. George Van Horn Moseley. If time permits Gen. Pershing and his staff will be Gen. Moseley's guests at dinner.

CANADA ACTS TO STOP SMUGGLING BY DOPE FLEET

GENEVA, April 7.—[By United Press.]—An international "dope" fleet is operating off the Canadian coast, landing drugs for shipment to the United States and other countries, the dominion government has notified the secretariat of the league of nations.

This flotilla of drug runners operates similarly to the liquor fleet off the New York and New Jersey shores. The notification to the league states that the "dope" smugglers are engaged in transporting cocaine, morphine, and other narcotics.

A Canadian official, it is stated, discovered a regular route for smuggling drugs from Germany to Spain, thence to France, thence to St. Pierre et Miquelon, off Newfoundland and finally into Canada and the United States.

The international "dope" fleet is composed largely of French trawlers which sail from French ports, the notification said.

Canada also notified the French, Spanish and German representatives on the league's opium advisory commission, demanding that their governments stop the traffic and break up the "dope" fleet.

Daylight Saving Begins April 22 in Great Britain

LONDON, April 7.—Daylight saving in Great Britain will begin this year at 2 o'clock in the morning, April 22, and will continue until the same hour on Sept. 16, Home Secretary Bridgman has announced.

Profitable Business For Sale

Made a profit of $6,316.03 for owner in January, 1923. $4,605.75 February. Owner ill. Wishes to retire. Price $100,000.00; one-third cash, balance over period of three years. Good accounts receivable go with business.

Address E E 128, Tribune

WRITE OR CALL

If You Have an Article of Any Kind to Be Sold Thru Stores or Direct to Consumers

Our advice from forty years' advertising and merchandising experience is yours for the asking—many have made fortunes with our help. Give full information of what you have. Call or write

Chas. H. Fuller Co.
623 So. Wabash Ave., Chicago, Ill.

ESSEX COACH



All These Advantages at the Cost of an Open Car

With all closed car comforts and utility the Coach combines performance and reliability surpassing far costlier cars, both by official proofs and the service records of owners.

Essex values extend to the minutest details—to hidden parts you never see. But they mean everything in long hard service. Finest bearings are used throughout. But one other car has a frame so sturdy, for the weight carried. And experts, here and in Europe call its motor the finest of its size.

In chassis and body, the Essex Coach possesses qualities essential to comfortable and enduring service. More than 40,000 Coaches are in service.

Touring - $1045 Cabriolet - $1145
Freight and Tax Extra

HUDSON SUPER-SIX PRICES
Speedster - $1425 5-Pass. Phaeton - $1475 Coach - $1650 Sedan - $1850
Freight and Tax Extra

Hudson Motor Company of Illinois
2220 South Michigan Avenue — Calumet 6900
Service Station, Entrance 2221 S. Wabash Av.

West Side Branch — Roosevelt Rd. at Independence Blvd. Lawndale 1480.
Logan Square Branch — 2647 Milwaukee Ave. Spaulding 3100
Evanston Branch — Sherman and Grove Sheldrake 2300 and Evanston 730

COMMUNITY DEALERS

Ajax Motor Co., 7800 Stony Island Ave. Saginaw 1400.
Calumet Motor Co., 2234 E. 11th Place — Bellmans 7300.
Christopher Motor Sales Co., 5001 Broadway Edgewater 1011
Kelly Motor Co., 3048 N. Robey St. Buckingham 2310.
Crandall Motor Car Co., 814 North Blvd., O. P. Oak Park 5917.
Lyons Motor Sales Co., Lyons, Ill. Lyons 270-J
Midway Auto Sales Co., 6058 Cottage Grove Midway 5731
Keystone Motor Sales Corporation, 2900 W. Lawrence Keystone 1790
M. L. Shaver Co., Hammond, Ind. Hammond 80.
Sullivan-Morgan Sales Co., 4701 Washington Blvd. Columbus 2466
Stratford Motor Sales Co., 8031 S. Halsted Vincennes 6800 Branch 634 near Halsted Wentworth 1944
Parkway Motor Sales Co., 3308 W. North-av. Belmont 5176. George H. Keon Highland Park, Illinois

TERRITORY DEALERS

Aledo, Illinois — Christy Hudson Co.
Aurora, Illinois — Chas. J. Moody Co.
Beardstown, Illinois — Ruppel & Valentine
Bloomington, Illinois — F. H. Cole Motor Sales Co.
Burlington, Iowa — Burlington Motor Sales
Bushnell, Illinois — Monroe Motor Sales Co.
Champaign, Illinois — H. A. Sims
Canton, Illinois — Bennett Hudson-Essex Co.
Danville, Illinois — Danville Motor Car Co.
Davenport, Iowa — Courhlin Sales Co.
Decatur, Illinois — Geo. W. Ehrhart
Elgin, Illinois — Chas. J. Moody Co.
Fairbury, Illinois — Dick Shilts
Fort Madison, Iowa — Marsh Bros. Motor Co.
Freeport, Illinois — Freeport Hudson Co.
Galesburg, Illinois — Christy-Hudson Co.
Geneseo, Illinois — Weimer Auto Co.
Glen Ellyn, Illinois — Glen Ellyn Auto Co.
Grand View, Iowa — Grand View Motor Car Co.
Joliet, Illinois — A. W. Ehlers Motor Sales Co.
Kankakee, Illinois — Fortin Bros.
Kewanee, Illinois — A. C. Taylor
La Salle, Illinois — Knauff & Co.
Lincoln, Illinois — Wasson Co.
Macomb, Illinois — Monroe Hudson Co.
McHenry, Illinois — G. A. Stilling
Monmouth, Illinois — Jenks Motor Sales Co.
Morris, Illinois — Walter Goode
Naperville, Illinois — B. W. Stark
New Windsor, Illinois — Christy Hardware Co.
Ottawa, Illinois — Ottawa Hudson Co.
Peoria, Illinois — Peoria Hudson-Essex Co
Piano, Illinois — Piano Garage Co.
Princeton, Illinois — Downey & Co.
Rochelle, Illinois — Valentine & Son
Rockford, Illinois — Rockford Hudson Co.
Springfield, Illinois — Central Motor Sales Co.
Sterling, Illinois — R. C. Landis
Streator, Illinois — Solon Brothers
Sullivan, Illinois — F. C. Newbold
Taylorville, Illinois — Gilbert H. Large, Inc.
Tuscola, Illinois — W. M. Elmore & Son
Valparaiso, Indiana — White Front Garage Co.
Waukegan, Illinois — C. E. Bainstow
Watertman, Illinois — C. W. Smith
Waterloo, Illinois — La Croix Bros.



Get preferred shelf position with a Sefton Carton

Get your product displayed prominently. Right in front. That is up to your carton.

If competition gets space you ought to have, send for Sefton. More than your product must go into your carton. Sefton can put life and vitality into it. Your carton can be made to command favorable attention.

Design and color may be passive or indifferent—often are. But not on a Sefton carton. Sefton can make your carton a bright spot on any shelf. Sefton can make your carton reach out and catch the eye. If you want sales ability, personality, service, and distinction in your carton, you want a Sefton.

Retailers are human. A Sefton-designed carton is shown preference. It gets in the forefront—where your product should be—*can* be.

Sefton can do it. Sefton has ample facilities and modern equipment in factories that can turn out millions of cartons a day. 33 years of experience are behind Sefton's knowing how. Telephone, wire or write for our representative.

This TRADEMARK identifies
SEFTON
Corrugated Shipping Containers
Special Folding Cartons
Folding Retail Delivery Boxes
Oyster, Ice Cream and Food Pails

Send for SEFTON *in Chicago*

59 East Madison Street
Telephone Central 7940

COPYRIGHT 1923 by
SEFTON MANUFACTURING CORPORATION - *General Offices* 59 EAST MADISON STREET, CHICAGO - *Factories* CHICAGO, ILL., ANDERSON, IND., BROOKLYN, N.Y.

STATEMENT OF THE OWNERSHIP, MANAGEMENT, CIRCULATION, ETC., REQUIRED BY THE ACT OF CONGRESS OF AUGUST 24, 1912,

Of.....THE CHICAGO TRIBUNE.....published.....DAILY AND SUNDAY.....
at.....CHICAGO, ILLINOIS.....for.....April 1,.....1923.....
State of.....ILLINOIS.....} ss.
County of.....COOK.....}

Before me, a.....Notary Public.....in and for the State and County aforesaid, personally appeared.....Robert R. McCormick.....who, having been duly sworn according to law, deposes and says that he is one of the.....editors.....of the.....Chicago Tribune.....and that the following is, to the best of his knowledge and belief, a true statement of the ownership, management (and if a daily paper, the circulation), etc., of the aforesaid publication for the date shown in the above caption, required by the Act of August 24, 1912, embodied in section 443, Postal Laws and Regulations, printed on the reverse of this form, to wit:

1. That the names and addresses of the publisher, editor, managing editor, and business manager are:

	Name of	Postoffice Address
Publisher	The Tribune Company	7 So. Dearborn St., Chicago, Ill.
Editors	Robert R. McCormick and Joseph M. Patterson	7 So. Dearborn St., Chicago, Ill.
Managing Editor	E. S. Beck	7 So. Dearborn St., Chicago, Ill.
Business Manager	S. E. Thomason	7 So. Dearborn St., Chicago, Ill.

2. That the owners are: (Give names and addresses of individual owners, or, if a corporation, give its name and the names and addresses of stockholders owning or holding 1 per cent or more of the total amount of stock.)

THE TRIBUNE COMPANY

Estate of Joseph Medill	7 So. Dearborn St., Chicago, Ill.
Alfred Cowles	140 W. Van Buren St., Chicago, Ill.
Alfred Cowles, Thomas Hooker Cowles, Harriet C. Cowles, and Harriet Cowles, Trustees	140 W. Van Buren St., Chicago, Ill.
Alfred Cowles, Thomas Hooker Cowles, and Philip B. Stewart, Trustees	140 W. Van Buren St., Chicago, Ill.
Sarah Frances Cowles Stewart	140 W. Van Buren St., Chicago, Ill.
Martha Root White	115 E. 55th St., New York City, N. Y.
Amelia Elizabeth White	115 E. 55th St., New York City, N. Y.
Abby White Howells	50 E. 58th St., New York City, N. Y.
Wm. Bross Lloyd	30 North Dearborn St., Chicago, Ill.
Wm. Bross Lloyd, Trustee	30 North Dearborn St., Chicago, Ill.
Henry D. Lloyd	488 Commonwealth Av., Boston, Mass.
Demarest Lloyd	24 Mount Vernon St., Boston, Mass.
Wm. Bross Lloyd, Henry D. Lloyd, and John Bross Lloyd, Trustees	30 North Dearborn St., Chicago, Ill.

The Trustees of the estate of Joseph Medill are his two daughters, Elinor Medill Patterson and Katharine Medill McCormick.
The Beneficiaries are Katharine Medill McCormick and Elinor Medill Patterson.
Alfred Cowles, Thomas Hooker Cowles, Harriet C. Cowles, and Harriet Cowles are Trustees for Wm. H. Cowles, Cheney Cowles, and Harriet Cowles.
Alfred Cowles, Thomas Hooker Cowles, and Philip B. Stewart are Trustees for John Wolcott Stewart and Philip B. Stewart.
Wm. Bross Lloyd, Trustee, is Trustee for Madge Bird Lloyd.
Wm. Bross Lloyd, Henry D. Lloyd, and John Bross Lloyd, Trustees, are Trustees for John Bross Lloyd.
In regard to Section 2 of the law, The Tribune does not accept payment for any editorial or other reading matter printed as news.

3. That the known bondholders, mortgagees, and other security holders owning or holding 1 per cent or more of total amount of bonds, mortgages, or other securities are: (If there are none, so state.)
There are no bonds, mortgages, or other securities outstanding against The Tribune Company.

4. That the two paragraphs next above, giving the names of the owners, stockholders, and security holders, if any, contain not only the list of stockholders and security holders as they appear upon the books of the company, but also, in cases where the stockholder or security holder appears upon the books of the company as trustee, or in any other fiduciary relation, the name of the person or corporation for whom such trustee is acting, is given; also that the said two paragraphs contain statements embracing affiant's full knowledge and belief as to the circumstances and conditions under which stockholders and security holders who do not appear upon the books of the company as trustees, hold stock and securities in a capacity other than that of a bona fide owner; and this affiant has no reason to believe that any other person, association, or corporation has any interest direct or indirect in the said stock, bonds or other securities than as so stated by him.

5. That the average number of copies of each issue of this publication, sold or distributed, through the mails or otherwise, to paid subscribers during the six months preceding the date shown above is: Daily (excl. Sunday).....537,134.....Sunday (only).....884,706..... (This information is required from daily publications only.)

(Signed).....Robert R. McCormick.....

Sworn to and subscribed before me this.....second.....day of.....April, 1923.
(Seal.) Signed.....William H. Whalen, Notary Public.
(My commission expires.....January 18.....1926.)

...d welcome
...companion
...utes one of
...car history.
...ctory but a
...d for it has
...ortions that
...our highest
...e could pos-
...nanufactur-
...zation. It is
...en years de-
...ously to the
...ftsmanship.
...5, at Flint
...Distributors
Phone Victory 7800
...imsell Motor Sales, 2609-2505 ...kee Ave.
...e Garage, 1211 S. Oak Park ... Oak Park, Ill.
...otor Sales and Service, Gary, ...
... Motor Sales Co., 4416-18 N. ... Ave.
... Auto Sales, 3944-50 S. West- ...
... Tire and Battery Service, ... Lake St., Melrose Park, Ill.
... Zelm Garage, 4716 Kimball
(1581)
...underd Gladioli
...for your garden!
...al Collection of new and world- ... Kunderd Gladioli—ruffled, plain- ...d primulinus types—are offered in ...tiful new FREE catalog, which de- ...nearly 400 varieties. It is a Gladioli ...k with my personal cultural in- ...ns. I want you to own a copy.
...ladioli are easy to grow and give ...ul blooms. No garden is complete ... these joyous Kunderd Gladioli. ... my catalog NOW—while it is on ...nd!
...UNDERD, Box 21, Gaston, Ind., U. S. A. ...e Originator of The Ruffled Gladiolus
SALESMEN WANTED
...ell Addressographs. Good ...tories. Large earnings. ...ediate openings. See our ...t Advertisement in today's ...sified section.
...ddressograph
... W. Van Buren St.
BABY CHICKS
Hatching every day in the week and every hour in the day. We are the World's largest producers. THREE MILLION for 1923. Twelve popular breeds moderately priced. We also put QUALITY and EXTRA QUALITY chicks from heavy laying stock at no popular prices—at small additional cost. Come and get your chicks or mail your order and we will deliver by Parcel Post. Catalog—FREE.
The Smith Standard Co.
Standard Dept. B, 427 S. Dearborn St. S.P.Fs. Of. Chicago. Tel. Harrison 8235. ...ternational Baby Chick Association)
BABY CHICKS
...y Thoroughbred Varieties! Also rare breeds ... and drakings. Output Hatchery in Chi- ...ago—selling since 1912. We ship post- ...paid everywhere. Or come in and get ...your chicks. Over 2,000 on hand ... instantly. Incubators, brooders, feed and ...supplies. Call, or write for catalog and ...prices. MAMMOTH HATCHERY, ...INC., 211 Washington St. Tel. Franklin ...3122. "The Mammoth Hatchery by the ...hour your chicks."

AMERICAN LABOR PAID BIG WAGES; NOT LIKE EUROPE

BY SCRUTATOR.

Plunging through the jungles of paper money and the thickets of foreign exchange, with his adding machine in hand, a statistician of the department of labor has just figured out the relations of some American and foreign wages. Such figures were common before the war and easily arrived at. Money means nothing now, so it is necessary to go much further in arriving at accurate comparisons.

Figuring real wages from the amount of labor time necessary to buy an identical quantity of foodstuffs, the department of labor's figures show that in one hour an American bricklayer earns as much as a Belgian bricklayer makes in 6 hours, a Frenchman in 5½, a German in 7½, and a British mason in 3 hours.

For carpenters the figures run: American 1½, Belgian 6, Frenchman 5, German 7¾, Englishman 3.

For machinists: American 2, Belgian 6¾, Frenchman 6, German 7¾, Britisher 3.

For linotype operators in job offices: American 1½, Belgian 6, Frenchman 5, German 7¾, Englishman 3.

Unskilled labor about steel plants: American 5½, Belgian 8¾, French 7¾, German 7½, Englishman 4½.

These figures tell many stories. They show why the American people, acting on instinct and against the advice of the great majority of the so-called "educated classes," rejected the league of nations. Stripped of its pretty editorial, oratorical, and clerical trimmings, the scheme meant a pool of resources, and that inevitably meant a rapprochment of wage and living standards. That estimate the homecoming army brought to the folks at home and instinct did the rest.

The figures show why American labor fights immigrantion and always has fought it.

The fact that California is American, not Chinese, is due to labor agitators, not to the cultured classes of the period in which exclusion was forced down the throats of the equilitarians, who then dominated the schools, the press and the church.

American labor's position relative to foreign labor has evidently improved since the war. Labor believes that the check to immigration did it. From the foundation of the republic until about 1900 wages took an increasing share of the national income. Then there was a halt, followed by a slight decline after 1907, which was coincident with the big immigration wave, that later reached 1,000,000 per year.

The most interesting thing about the figures, however, is the great gulf disclosed between the earnings of American skilled and common labor. No such gap is seen in the European figures. This explains much. It shows why American labor unions have retained the craft form, while European unions have generally approached the industrial or one big union type. The miners in America are a notable exception, and the reason is plain—their labor is relatively unskilled.

Organized labor in America is, for the most part, what it has been called, "an aristocracy of labor." Part of its high pay is due to the relatively lower pay of common labor. The low status of common labor has largely been a result of immigration, which has kept the market for such labor crowded. The often heard complaint that Americans will not do common labor is also explained by these figures. Immigration has worked against democratic conditions in industry, that is plain.

The refusal of American labor to yield to the pleadings of the industrial union agitators like W. Z. Forster and his "amalgamationists," who are mostly college professors, theorists, or social workers, is also explained by the figures. Skilled labor realizes acutely that for it the one big union means one big divvy. No matter how much the amalgamationists may tell American unionists that their organizations are old fashioned and reactionary, the European wage scales bring up the question of what benefit the European workers derive from their up to the minute forms of organization.

OFFICIAL WEATHER FORECAST.

The official forecast for today and tomorrow and yesterday's table of records follow:

Illinois—Fair Sunday and Monday; colder Sunday in east and south portions; rising temperature Monday.

Indiana—Generally fair and much colder Sunday; Monday fair and somewhat warmer.

Lower Michigan—Snow in north and west and rain in southeast portions Sunday, followed by generally fair weather Monday; colder Sunday, much colder in south portion; somewhat warmer Monday; strong northwest winds and gales Sunday.

Upper Michigan—Snow and continued cold Sunday; Monday probably fair with rising temperature; strong northwest winds Sunday.

Place of observation.	State of weather.	Direction of wind.	Temp. 7 p. m.	Highest today.	Lowest last night.	Rainfall last 24 hours.
April 7, 1923, 7 p. m.						
Central time.						
Eastern states—						
Albany, clear		S.	62	70	36	...
Atlanta, clear		S.W.	58	72	46	...
Boston, clear		W.	58	72	46	...
Buffalo, cloudy		S.	60	68	36	...
Charleston, clear		S.	64	68	64	...
New York, clear		S.	56	66	46	...
Parkersburg, fair		S.	68	76	36	...
Philadelphia, clear		S.	58	70	40	...
Pittsburgh, fair		S.	68	72	40	...
Raleigh, clear		S.W.	66	72	44	...
Washington, clear		S.	62	70	38	...
Gulf states—						
Abilene, cloudy		N.W.	80	88	62	...
Amarillo, cloudy		S.E.	62	76	56	...
Birmingham, fair		W.	72	78		...
El Paso, clear		W.	76	78	56	...
Fort Worth, clear		W.	84	92	66	...
Galveston, cloudy		S.E.	70	76	64	...
Jacksonville, clear		S.E.	68	76	60	...
Miami, clear		S.E.	78	82	66	.01
Mobile, clear		S.	66	74	54	...
Montgomery, clear		S.	72	78	50	...
New Orleans, cloudy		S.	72	80	58	...
San Antonio, clear		S.	70	86	66	...
Shreveport, clear		S.	72	70	56	...
Tampa, clear		N.W.	70	82	60	...
Vicksburg, fair		S.	72	78	56	...
East central states—						
Alpena, rain		N.E.	34	34	20	.44
Cairo, cloudy		S.	70	74	50	...
Chicago, cloudy		S.	61	62	36	.37
Cincinnati, cloudy		S.W.	70	76	46	...
Cleveland, cloudy		S.	64	68	42	...
Detroit, rain		S.W.	56	62	34	...
Escanaba, snow		S.	34	36	18	.72
Evansville, fair		S.W.	68	74	46	...
Fort Wayne, cloudy		S.W.	62	68	42	...
Grand Haven, rain		S.	48	54	34	.22
Grand Rapids, rain		S.E.	54	56	34	.32
Green Bay, snow		N.	30	34	20	.60
Indianapolis, cloudy		S.W.	66	70	45	...
Madison, cloudy		N.	36	48	30	.52
Marquette, snow		N.	26	34	16	1.04
Memphis, cloudy		S.	74	76	54	...
Milwaukee, rain		N.	32	42	30	.18
Nashville, cloudy		S.	68	76	50	...
Peoria, cloudy		S.	58	68	50	.02
Sault Ste. Marie, snow		N.E.	32	34	10	.58
Springfield, Ill., cloudy		W.	62	72	44	...
West central states—						
Bismarck, cloudy		W.	28	38	20	...
Charles City, cloudy		N.W.	42	46	32	...
Concordia, clear		N.	42	46	32	.06
Davenport, cloudy		N.E.	30	44	30	...
Des Moines, cloudy		N.W.	30	38	28	...
Devils Lake, cloudy		N.W.	26	38	18	...
Dodge City, clear		W.	46	60	30	...
Dubuque, rain		N.W.	26	36	26	.10
Duluth, cloudy		N.E.	18	20	18	.04
Huron, clear		W.	36	52	30	.04
Kansas City, clear		N.W.	40	54	58	...
Keokuk, cloudy		N.W.	34	70	54	.20
Little Rock, cloudy		S.W.	70	84	60	...
Oklahoma City, cloudy		S.	58	84	60	...
Omaha, cloudy		N.W.	30	34	30	...
Rapid City, cloudy		E.	42	46	32	.18
Sioux City, fair		N.W.	32	38	30	.01
St. Louis, cloudy		N.W.	52	80	52	...
Minneapolis, snow		N.W.	24	24	16	1.14
Springfield, Mo., clear		N.W.	48	72	54	.06
Mountain states—						
Boise, clear		S.	52	52	38	.02
Cheyenne, clear		W.	42	44	34	.02
Denver, clear		W.	48	52	32	...
Havre, clear		N.W.	36	38	14	.02
Helena, clear		W.	42	42	6	...
Lander, clear		W.	44	46	24	...
Miles City, clear		N.W.	28	38	18	.18
Phoenix, fair		W.	78	80	58	...
Pueblo, clear		N.	58	62	48	...
Salt Lake City, clear		S.E.	50	50	32	...
Yellowstone Pk., snow		N.W.	32	38	8	.20
Pacific states—						
Fresno, clear		N.W.	66	68	46	...
Los Angeles, clear		S.W.	60	64	50	...
Portland, Ore., cloudy		S.	54	56	40	...
San Diego, clear		W.	62	64	52	...
San Francisco, fair		S.W.	60	62	50	...
Seattle, Wash., fair		S.E.	54	56	42	.11
Spokane, fair		E.	48	50	36	...
Canadian—						
Battleford, clear		Calm	44	46	16	...
Calgary, fair		W.	40	42	4	...
Edmonton, cloudy		S.E.	40	44	16	...
Medicine Hat, clear		S.W.	42	44	18	...
Minnedosa, clear		W.	20	26	0	...
Montreal, cloudy		N.E.	30	34	32	.02
Quebec, cloudy		W.	32	36	30	...
Qu'Appelle, clear		W.	30	30	2	...
Toronto, cloudy		E.	38	40	34	...
White River, cloudy		N.E.	20	24	16	...
Winnipeg, clear		S.W.	20	24	8	...

CHICAGO BANK STOCKS

The following quotations were prepared by John Burnham & Co.:

NATIONAL BANKS.

	Bid.	Asked.	Div. rate $ per share.
Albany Park National	137	141	6
Alliance National	145	155	6
Austin National	138	150	6
Bowmanville National	150	....	10-2
Calumet National	200	....	8-2
City National of Evanston	280	....	12
Cont. & Commer. National	275	278	14
Corn Exchange National	400	a10	16-4
Drovers National	200	....	10-2
First National	460	465	18-4
Irving Park National	215	....	6-6
Jefferson Park National	150	....	6-2
Kenwood National	285	....	16-2
Live Stock Exch. National	300	....	16
Mutual National	230	240	6
National Bank Republic	290	295	8
National City	160	....	8-3
National Bank of Commerce	150	160	8
Ravenswood National	140	150	8
Washington Park National	215	....	14
West Side National	110	115	6

STATE BANKS.

Ætna State	170	....	6-1
Ashland State	125	....	4
American State	200	205	6-3
Austin State	300	....	10
Boulevard Bridge	155	....	4
Boulevard State Savings	135	....	4
Calumet Trust & Savings	145	150	6
Capital State Savings	190	200	6-4
Central Mfg. District	300	....	10
Central Trust	190	193	10-1
Century Trust & Savings	120	135	8
Chicago City	310	....	12-6
Chicago Joint Stock Land	145	155	8
Chicago Trust	155	....	8
Citizens State of Chicago	225	....	6-2
Cosmopolitan State	175	....	6-2
Crawford State Savings	145	155	6
Depositors State	18 2/3	....	10
Devon Trust & Savings	120	130	5
Drexel State	210	....	7-5
Drovers Trust & Savings	300	....	12-4
Equitable Trust	134	....	6
Fidelity Trust & Savings	170	175	6
First Englewood State	150	155	....
Franklin Trust & Savings	195	205	12
Fullerton State	150	....	6-2
Garfield Park State Savings	218	217	$7.20
Greenebaum Sons Bk. & Trust	400	410	10-5
Guarantee Trust & Savings	200	220	8-4
Hamilton State	110	120	6
Halsted State	170	....	12-8
Harris Trust & Savings	350	....	14
Hegewisch State	150	175	11
Home Bank & Trust	270	276	12
Howard Avenue Tr. & Savings	122	127	....
Humboldt State	150	175	8-6
Hyde Park State	194	....	12
Illinois Trust & Savings	400	410	16-4
Immel State	120	....	6-1
Independence State	175	210	6
Kaspar State	220	....	12
Keystone Trust & Savings	135	135	6
Kimbell Trust & Savings	173	....	6-2
Lake Shore Trust & Savings	190	200	....
Lake View State	150	....	6
Lake View Trust & Savings	200	....	6-4
Lawndale State	410	415	20-4
Liberty Trust & Savings	290	298	8-4
Lincoln State	125	....	6-2
Lincoln Trust & Savings	160	....	8-5
Madison & Kedzie State	....	200	8
Market Trust & Savings	125	135	6-1
Marquette Park State	150	....	6-2
Mechanics & Traders State	110	....	6
Mercantile Trust & Savings	195	....	8-2
Merchants Loan & Trust	400	410	16-4
Metropolitan State	125	130	6-3
Mid-City Trust & Savings	240	250	12-6
Noel State	175	190	8-3
North Avenue State	165	175	7
Northern Trust	340	....	16-3
North Shore Tr. & Savings	110	125	6
Northwestern Tr. & Savings	270	....	12-8
Oak Park Trust & Savings	190	....	10
Ogden Avenue State	....	140	6-3
Peoples Stock Yards State	290	305	16
Peoples Trust & Savings	220	....	12-2
Phillip State	150	....	6-2
Pinkert State	170	....	8-2
Pioneer State Savings	....	250	8-10
Prudential State	175	....	8
Pullman Trust & Savings	225	....	12
Reliance State	250	....	10
Rogers Park Trust & Sav	100	....	6
Roseland State Bank	190	....	6-2
Schiff & Company State	275	300	12
Second Citizens State	155	....	4
Security Bank of Chicago	350	365	14
Sheridan Trust & Savings	300	315	8-7
Sheubert & Amberg State	140	....	6
63d & Halsted State	175	....	8
South Chicago Savings	210	....	8
South Side Trust & Savings	200	....	8
South West State	143	....	6-4
South West Trust and Savings	145	....	6-6
Standard Trust & Savings	164	....	8
State Bank of Chicago	415	430	16-4
State B. & Tr. of Evanston	265	....	12-3
State Bank of West Pullman	110	....	6-3
Stockmen's Trust & Savings	175	....	8-2
Stock Yards Savings	500	525	16-12
Union Bank of Chicago	140	....	8
Union Trust	320	330	12-2
United State	150	....	6-3
University State	120	125	6
West End Tr. & Savings	200	250	8-3
West Side Trust & Savings	300	....	12-4
West 31st State	125	....	7
West Town State	200	....	8
Wiersema State	144	150	7
Woodlawn Trust & Savings	260	270	10

BUSINESS OPPORTUNITIES

The trade department of the Chicago Association of Commerce has received inquiries about business opportunities from different parts of the United States and foreign countries. The following are the principal queries and the association will furnish names and addresses on request, writers giving the number opposite each name for the purpose of identification:

2031—Hilo, Hawaiian Islands, wants notions.

2032—Sioux City, Ia., wants children's clothes.

2033—Borgerhour, Antwerp, Belgium, wants canned foods.

2034—New Orleans, La., wants mechanical figures and display equipment.

2035—Cairo, Egypt, wants condensed milk.

2036—Westfield, Mass., wants bath sprays.

2037—Mexico City, Mexico, importer, in the market for foodstuffs.

2038—Wichita, Kas., in the market for electrical goods.

2039—Havana, Cuba, in the market for cotton waste.

2040—Orallala, Neb., wants small iron boxes.

2042—Savannah, Ga., in the market for gins.

2043—Chicago, wants wire mesh.

2044—Osaka, Japan, wants buttons.

2045—Spokane, Wash., wants brass articles.

2046—Toulon, Ill., wants extract of honey.

2047—Vienna, Austria, surgical company wants Chicago distributor.

2048—Helsingfors, Finland, are interested in representing Chicago in Finnish market.

To Rent

Entire second floor our new building at 822 W. Washington St., 10,000 square feet. Separate entrance. Separate freight elevator. Three hundred feet of light. See your broker, or

KEWANEE BOILER COMPANY

The Dearborn Apartment Building

6½% First Mortgage Serial Real Estate Gold Bonds

High grade thirteen-story and basement, fireproof, bachelor apartment building to be erected at 1242-1244 North Dearborn Street



Within easy walking distance of the loop

The location is a popular bachelor residential district—close to Lake Shore Drive—and within walking distance of the downtown business section.

The building will provide the comforts of a home and the convenience of a club—300 attractively furnished rooms—smoking and lounging rooms on each floor—gymnasium—swimming tank—handball courts—pool and billiard room—bowling alleys—barber shop—tailor shop—grill—and many other desirable features.

Total Issue $675,000

Maturities 2 to 9 years

Denominations $1000-$500-$100

Full particulars and detailed description of this excellent issue will be sent you without obligation upon request. Write, phone or call.

Leight, Holzer & Company

Second Floor, Conway Building, 111 West Washington Street

Phone, Franklin 1170, Chicago, Illinois

A Map Perspective of the

Oil Industry

What are the prospects for stockholders in this great industry? Demand for oil and its products shows tremendous growth—production lags behind.

The New York Curb Exchange is the greatest oil security market in America.

We have made a careful survey of the nation's oil resources, based on the most authoritative data and illustrated by some remarkable colored maps. These show all the developed oil fields, pipe lines, refineries and territory in which there are oil or gas indications.

Copy of this new and valuable survey will be sent on request

Ask for AB-1

CHICAGO OFFICE 29 So. La Salle Street Telephone: Randolph 7780

JONES & BAKER Members New York Curb Exchange

Direct Private Wires New York Chicago Boston Philadelphia Pittsburgh Detroit Baltimore Cleveland

BUTLER BROTHERS

50 YEARS

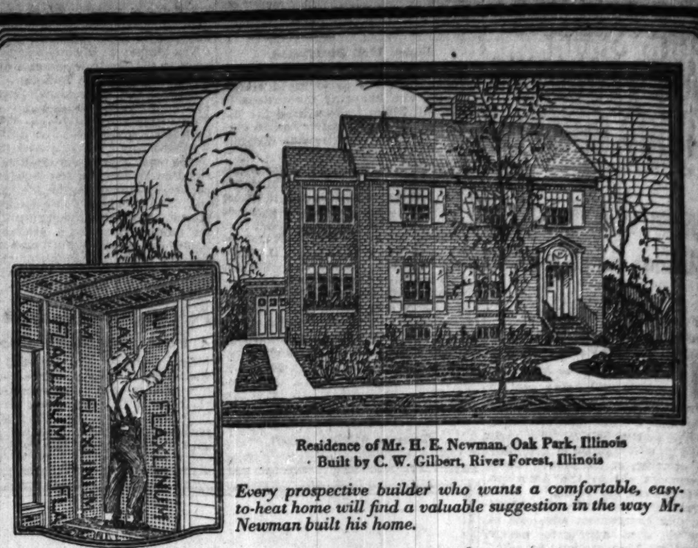
CONTINUOUS DIVIDENDS

Telephone or Write for Our Annual Analysis

Christian & Parsons Company

208 South La Salle St.

Phone Harrison 9100



Residence of Mr. H. E. Newman, Oak Park, Illinois
Built by C. W. Gilbert, River Forest, Illinois

Every prospective builder who wants a comfortable, easy-to-heat home will find a valuable suggestion in the way Mr. Newman built his home.

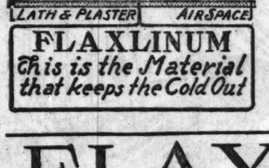
Mr. Newman Wanted a Comfortable Home; He Got it With Flaxlinum

What Flaxlinum Is

FLAXLINUM is a felted material made of durable, chemically-purified flax fibre. When built into the walls and roof of a house it seals the interior against outside temperature changes.

For walls it is made ½-inch thick with flanged edges to permit it to fit snugly between the studding. For roofs, sheets 1 inch in thickness are recommended. In applying FLAXLINUM no special construction is necessary. It will last as long as any house built. It will not crack, break or "sift down."

One-half inch of FLAXLINUM is equivalent in heat and cold resistance to 2½ inches of wood, eight inches of brick and mortar, or 13 inches of concrete.



FLAXLINUM *This is the Material that keeps the Cold Out*

WHEN Mr. H. E. Newman's home was still in the plan stage he told his contractor, Mr. C. W. Gilbert, that above all else he wanted a comfortable home—a house that would be warm and dry in winter and cool in summer. His contractor recommended FLAXLINUM insulation for the side walls and roof.

Mr. Newman's report on his completed house contains a message of vital interest to every home-builder who wants more than a shell of four walls and a roof for a home. In a letter he writes:

"Last summer was a revelation, the second floor was as cool as the first, enough so that friends visiting us often remarked about it.

"FLAXLINUM is now saving us a great percent of our fuel bill each winter; we have no trouble in keeping a uniform heat at any temperature we desire; furthermore our walls are always dry and free from moisture."

For twelve years FLAXLINUM has been saving coal and giving year round comfort to hundreds of home-owners. Users by the hundreds report fuel savings of 30% to 40%. In your new home you cannot afford to overlook this money saver and comfort maker. Investigate it now before you forget about it. Write or call for the free FLAXLINUM booklet and sample.

Chicago Distributors

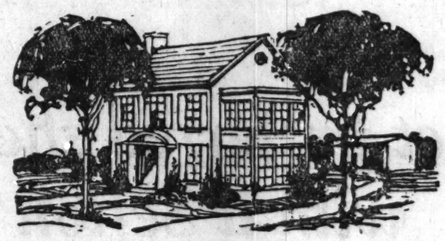
THOS. MOULDING BRICK CO.

133 W. Washington Street : Telephone, Franklin 0486

FLAXLINUM

Keeps the House Warm in Winter—Cool in Summer
Saves One-Third of Fuel Bill

Made by FLAXLINUM INSULATING COMPANY, St. Paul, Minnesota



—Want Ads Find Real Estate Prospects

TRIBUNE Want Ads comb Chicago's live prospect file for you.

Wherever they may be in an incredible complexity of varying social and economic strata which crisscrosses this city, Tribune Want Ads reach substantial, able-to-buy people. Then it is that an attractive, attention-getting offer turns these readers into prospects.

The Tribune has written a booklet, "Wording a Want Ad to Make It Pay," for the purpose of helping Want Advertisers secure greater results from their ads. Several pages are devoted to real estate Want Ads. The booklet is free to those who ask for it.

The more you tell: the quicker you sell

The Secret of Want Ad Success

GRAINS SCORE GOOD ADVANCE TO CLOSE WEE

BY CHARLES MICHAELS.

Unfavorable weather and crop reports carried the deferred deliveries of wheat, corn, and oats to a new high for the season, with the finish at the top. Longs were good sellers of May futures, but with an enlargement in the outside interest prices were lifted on the upgrade and the finish was about the top. Wheat closed with gains of 1⅞@2¼c, while corn was ⅛c, oats ⅛@1c, and rye ⅝c.

A bull market has been on in all grains the last week, with the lowest figures made early and the highest toward the last. Growing weather has revealed considerable damage in parts of the winter wheat belt, and with drought in the southwest and heavy snow and cold weather northwest, sentiment switched sharply to the buying side of all grains. As compared with a week ago, we gained 2¾@3¾c, corn 2¾@3c, oats ⅝@⅞c, and rye ⅝@1c. Provisions showed stronger undertone, and lard gained @37½c, and ribs 27½@32½c for the w

Crop Reports Unfavorable.

The lowest estimates as to the prob loss in winter wheat acreage in U.S. are around 2,000,000, and with every indication of a reduction in the spring wheat acreage both sides of the intentional line, there has been a broadening in the outside trade, especially in the deferred deliveries, which have caused prices up sharply.

Houses with northwestern connections were good buyers of the September account of unfavorable weather, which is expected to greatly delay seeding of spring wheat. With a crop scare, bearish news counted for little, values were on the up grade from the start.

Export demand was somewhat less active, but was not a factor. Longs sold May wheat freely, and the differences showed a tendency to narrow early, but the net change for the day was an advance. Cash wheat at Winnipeg was firm. Liverpool closed ½d higher.

Cash Corn Situation Strong.

The strong cash corn situation continues, and with bids to arrive up to 1c over the May, and in some instances with offers of 1¼c to 2¾c over May for No. 2 grades, depending on color and time of shipment, there was free buying by commission houses. Resting orders to sell July around 80c checked the bulge. A local elevator interest was a persistent bearish seller of May and seller of July, presumably changing over hedges. Export offers were after corn here.

Oats seeding promises to be greatly delayed in many sections of the belt, with houses with northwestern connections on the buying side and a general broadening in the trade the advance was easily attained. Cash demand was only fair.

Rye advanced largely in sympathy with other grains, the bulge being checked by selling on resting orders. Trade was only fair. Export demand slow.

Easier Tone in Provisions.

Provisions showed an easy undertone good part of the day, in sympathy with hogs, but the effect of the decline at times was offset somewhat by the strength in grains. Lard finished 2½c lower to 2½c higher and ribs unchanged to 5¢c lower. Packing of hogs at Chicago for the season to date aggregate 946,000, against 663,000 last year. Prices follow:

	Lard. High.	Low.	Close Apl.7.	Apl.6.	A
May	11.45	11.42	11.42	11.45	1
July	11.65	11.62	11.62	11.65	1
Sept	11.85	11.82	11.82	11.80	1
	Short Ribs.				
May			10.12	10.12	1
July	10.50	10.45	10.45	10.47	1
Sept			10.70	10.70	

CASH-GRAIN NEWS

There was a fair demand for durum w at the seaboard and 200,000 bu hard w was sold via the gulf Friday. No other ness was claimed during the day, how and the call from abroad taken as a was inactive. Manitoba premiums at York were easier at 16¾c over May. York off ⅝c from the recent high, wh Baltimore sales were made at 16½d Trade in corn and rye was limited.

Chicago handlers sold 15,000 bu w 60,000 bu corn, and 55,000 bu oats t domestic trade, with sales of 50,00 wheat, 300,000 bu corn, 25,000 bu oats 45,000 bu rye sold to go to store.

Basis on hard winter wheat at Chicag firmer, with No. 2 sold at 1¼@2c over No. 2 red was nominally 10@12c over. ceipts, 46 cars. Outside markets, 1@1c er. At Minneapolis premiums were with some low grades up 1@2c as com with earlier in the week.

Offerings of cash corn continue light with a good demand the basis was a firmer. No. 2 grades sold at 1¼@2c No. 3 grades at ¼@1c over, and No. 4 g at May price to ¼c under. Receipts, 136 Outside markets ½@3c higher, with 85 leading.

Demand for cash oats was fair, with white ⅜@1c over and No. 2 white May to ⅜c under. Receipts, 60 cars.

Range of cash grain prices in leading ets follow:

WHEAT.

	Chicago.	Kansas City.	St. L
No. 2 red	.....	.....	1.38
No. 3 red	.....	1.20	
No. 4 red	.....	1.21	1.23
No. 1 hd	1.24⅜@1.25	1.16@1.20	
No. 2 hd	1.24¼	1.16¼@22	1.22½
No. 3 hd	.....	1.16@1.22	1.21½
No. 4 hd	1.22	.....	

	Chicago.	Winnipeg.	Minne
No. 1 nor	.....	1.19	1.23
No. 2 nor	1.23⅜	1.17¼	1.20
No. 3 nor	.....	1.14	1.13

CORN.

	Chicago.	Omaha.	Peo
No. 2 mix	78½	.....	.....
No. 3 mix	77¼@77¾	73½	.....
No. 4 mix	76¾@77	.....	.....
No. 2 yel	78½@80	74½@75	.....
No. 3 yel	77¼@78¾	73¾@73¾	.....
No. 4 yel	77@77¼	.....	.....
No. 2 wh	78½@78¾	74 @75¾	.....
No. 3 wh	77¾@78	73¾	.....

	Milwaukee.	Kansas City.	St. L
No. 2 mix	.....	.....	.....
No. 3 mix	77¾	.....	78
No. 4 mix	76¾	.....	.....
No. 2 yel	79¾	80	.....
No. 3 yel	78 @78¾	79¾	78¾
No. 4 yel	77¼@77¾	78¼	77
No. 2 wh	79 @79¾	.....	80
No. 3 wh	78¾	.....	.....
No. 4 wh	.....	.....	.....

	Minneapolis.	Buffalo.	Tole
No. 2 yel	73¼@73¾	89	83
No. 3 yel	72¼@72¾	87½	.....
No. 2 mix	71 @72	.....	.....

OATS.

	Chicago.	Kansas City.	St. L
No. 2 wh	46⅛@47	.....	.....
No. 3 wh	45¼@46	46¾@47	46½
No. 4 wh	45 @45⅜	46¼	.....

	Milwaukee.	Omaha.	Minne
No. 2 wh	48	.....	45¾
No. 3 wh	45⅛@44⅞	43¾@44⅛	41¾
No. 4 wh	44⅛@44¾	43	39½

	Buffalo.	Toledo.	Pe
No. 2 wh	53½	50 @51⅛	.....
No. 3 wh	52	.....	.....

RYE, BARLEY, AND FLAX.

	Rye.		Barley.		Fl
Chicago	84⅛	62	66@8		
Milwaukee	83	61	66@8		
Minn'lls	76¼@79	53	66@1	3.28½	
Duluth	79¼	45	66@2	3.27½	

CLOVER AND TIMOTHY.

Clover—	Cash.	M
Chicago, per 100 lbs	13.50@18.50	
Toledo, per 60 lbs	11.75	
Timothy—		
Chicago, per 100 lbs	5.00@ 6.50	
Toledo, per 45 lbs	3.35	

GRAINS SCORE GOOD ADVANCE TO CLOSE WEEK

BY CHARLES MICHAELS.

Unfavorable weather and crop reports carried the deferred deliveries of wheat, corn, and oats to a new high for the season, with the finish about the top. Longs were good sellers of the May futures, but with an enlargement in the outside interest prices were kept on the upgrade and the finish was about the top. Wheat closed with net gains of 1⅞@2¼c, while corn was up ⅝c, oats ⅛@1c, and rye ⅝c.

A bull market has been on in all grains the last week, with the lowest figures made early and the highest toward the last. Growing weather has revealed considerable damage in parts of the winter wheat belt, and with drought in the northwest and heavy snow and cold weather northwest, sentiment switched sharply to the buying side of all grains. As compared with a week ago, wheat closed 1¾@2¼c, corn 2⅝@3c, oats ⅝@1⅝c, and rye ⅛@1c. Provisions showed a stronger undertone, and lard gained 22½@35c, and ribs 27½@32½c for the week.

Crop Reports Unfavorable.

The lowest estimates as to the probable loss in winter wheat acreage in Kansas are around 2,000,000, and with every indication of a reduction in the spring wheat acreage both sides of the international line, there has been a broadening in the outside trade, especially in the deferred deliveries, which have carried prices up sharply.

Houses with northwestern connections were good buyers of the September on account of unfavorable weather, which is expected to greatly delay seeding of spring wheat. With a crop scare on, routine news counted for little, and values were on the up grade from the start.

Export demand was somewhat less active, but was not a factor. Longs sold May wheat freely, and the difference showed a tendency to narrow early, but the net change for the day was small. Cash wheat at Winnipeg was firmer. Liverpool closed ¾d higher.

Cash Corn Situation Strong.

The strong cash corn situation continues, and with bids to arrive up 1c relative to the May, and in some instances with offers of 1¼c to 2½c over May for No. 2 grades, depending on color and time of shipment, there was free buying by commission houses. Resting orders to sell July around 80c checked the bulge. A local elevator interest was a persistent buyer of May and seller of July, presumably changing over hedges. Exporters were after corn here.

Oats seeding promises to be greatly delayed in many sections of the belt, and with houses with northwestern connections on the buying side and a general broadening in the trade the advance was easily attained. Cash demand was only fair.

Rye advanced largely in sympathy with other grains, the bulge being checked by selling on resting orders. Trade was only fair. Export demand slow.

Easier Tone in Provisions.

Provisions showed an easy undertone a good part of the day, in sympathy with hogs, but the effect of the decline at the yards was offset somewhat by the strength in grains. Lard finished 2½c lower to 2½c higher and ribs unchanged to 2½c lower. Packing of hogs at Chicago for the season to date aggregates 94,000, against 669,000 last year. Prices follow:

Lard.

	Open.	High.	Low.	Close Apl.7, 1923.	Close Apl.6, 1923.	Close Apl.8, 1922.
May		11.45	11.42	11.42	11.45	10.97
July		11.65	11.62	11.62	11.65	11.25
Sept		11.85	11.82	11.82	11.80	11.50

Short Ribs.

May				10.12	10.12	11.50
July		10.50	10.45	10.45	10.47	10.80
Sept				10.70	10.70	

CASH·GRAIN NEWS

There was a fair demand for durum wheats at the seaboard and 200,000 bu hard winter was sold via the gulf Friday. No other business was claimed during the day, however, and the call from abroad taken as a whole was inactive. Manitoba premiums at New York were easier at 16¾c over May. New York off ⅝c from the recent high, while at Baltimore sales were made at 16¼c over. Trade in corn and rye was limited.

Chicago handlers sold 15,000 bu wheat, 85,000 bu corn, and 55,000 bu oats to the domestic trade, with sales of 50,000 bu wheat, 300,000 bu corn, 25,000 bu oats, and 40,000 bu rye sold to go to store.

Basis on hard winter wheat at Chicago was firmer, with No. 2 sold at 1½@2c over May. No. 2 red was nominally 10@12c over. Receipts, 46 cars. Outside markets, 1@2c higher. At Minneapolis premiums were firm, with some low grades up 1@2c as compared with earlier in the week.

Offerings of cash corn continue light and with a good demand the basis was a trifle firmer. No. 2 grades sold at 1½@2c over. No. 3 grades at ½@1c over, and No. 4 grades at May price to ¼c under. Receipts, 138 cars. Outside markets ½@2c higher, with St. Louis leading.

Demand for cash oats was fair, with No. 2 white ¼@1c over and No. 2 white May price to ¼c under. Receipts, 60 cars.

Range of cash grain prices in leading markets follow:

WHEAT.

	Chicago.	Kansas City.	St. Louis.
No. 2 red			1.38@1.39
No. 3 red		1.20	1.36
No. 4 red		1.21	1.23@1.31
No. 1 hd	1.24¾@1.25	1.18@1.20	
No. 2 hd	1.24¼	1.16½@22	1.22½@1.23
No. 3 hd		1.16@1.22	1.21½@1.27
No. 4 hd	1.22		

	Chicago.	Winnipeg.	Minneapolis.
No. 1 nor		1.19	1.23@1.31
No. 2 nor	1.23¾	1.17¼	1.20@1.56
No. 3 nor		1.14	1.15@1.22

CORN.

	Chicago.	Omaha.	Peoria.
No. 2 mix	78½		
No. 3 mix	77½@77¾	73½	
No. 4 mix	76¾@77		
No. 2 rel	78½@80	74½@76	
No. 3 rel	77½@78½	73½@73¾	
No. 4 rel	77	77¼	
No. 2 wh	78½@78¾	74 @75½	
No. 3 wh	77½@78	73½	

	Milwaukee.	Kansas City.	St. Louis.
No. 2 mix			80
No. 3 mix	77¼		78 @78½
No. 4 mix	76¾		
No. 2 rel	79¼	80	80½
No. 3 rel	78 @78½	79½	78½@79
No. 4 rel	77½@77¾	78½	77 @77½
No. 2 wh	79 @79¼		80 @81
No. 3 wh	78¼		78½
No. 4 wh			77½

	Minneapolis.	Buffalo.	Toledo.
No. 2 rel	73½@73¾	89	82 @84
No. 3 rel	72¾@72¾	87½	
No. 3 mix	71 @72		

OATS.

	Chicago.	Kansas City.	St. Louis.
No. 2 wh	46½@47		48
No. 3 wh	45¼@46	46½@47	46½@47
No. 4 wh	44 @45¾	46½	46

	Milwaukee.	Omaha.	Minneapolis.
No. 2 wh	48		42¾@43¼
No. 3 wh	45½@46½	43¾@44½	41¾@42¾
No. 4 wh	44½@44¾	43	39½@40¾

	Buffalo.	Toledo.	Peoria.
No. 2 wh	53½	50 @51½	
No. 3 wh	52		

RYE, BARLEY, AND FLAX.

	Rye.	Barley.	Flax.
Chicago	84½	62 @68	3.28
Milwaukee	83	61 @68	
Minneapolis	78½@79	53 @61	3.28½@3.30½
Duluth	79¼	45 @62	3.27@3.29

CLOVER AND TIMOTHY.

	Cash.	March.
Chicago, per 100 lbs	13.50@18.50	
Toledo, per 60 lbs	11.75	11.95
Milwaukee—		
Chicago, per 100 lbs	5.00@ 6.50	
Toledo, per 45 lbs	3.35	

*Durum. †Exchange, $4.66; previous day, $4.66.

METAL MARKETS.

NEW YORK, April 7.—COPPER—Quiet, with producers holding electrolytic at 17¾c delivered. IRON—Quiet. TIN—Easier. LEAD—Steady, with good demand for spot. ZINC—Quieter, prices declining. ANTIMONY—Easier.

ST. LOUIS, Mo.—[Special.]—LEAD—Strong at 8.25c. ZINC—Slab, lower, at 7.50c.

GRAINS·IN·ALL MARKETS

May Wheat.

	Open.	High.	Low.	Close Apl.7, 1923.	Close Apl.6, 1923.	Close Apl.8, 1922.
Chi	1.21⅛	1.23½	1.21¼	1.23	1.21¼	1.32¾
St. L	1.21¼	1.23	1.21¼	1.21½	1.20¾	1.29¾
K. C	1.13⅝	1.14¾	1.13¾	1.14⅝	1.13¾	1.18⅝
Minn	1.21⅞	1.23⅛	1.21⅛	1.23	1.21½	1.31⅝
*Dul	1.13¾	1.15	1.13¾	1.15	1.12½	1.26⅛
Winn	1.16⅞	1.20¼	1.18⅞	1.20	1.18¾	1.33⅝
†Lei	1.39⅜	1.38⅞	1.38⅜	1.38⅝	1.35¾	1.47⅛

July Wheat.

Chi	1.19⅝	1.20¾	1.19	1.20¼	1.18⅜	1.30⅝
St. L	1.16¾	1.19¼	1.16¾	1.18¾	1.16	1.17
K. C	1.11	1.15¾	1.11	1.13⅝	1.10⅝	1.12⅜
Minn	1.23⅜	1.24	1.22¾	1.23⅝	1.22¼	1.33⅛
*Dul	1.13⅜	1.15⅝	1.13⅜	1.15⅝	1.13¼	1.18⅝
Winn	1.19¾	1.21⅞	1.20¼	1.21⅝	1.20	1.32⅞
Lei	1.36⅜	1.36⅝	1.36⅜	1.36⅝	1.35¾	1.48¼

September Wheat.

Chi	1.17⅝	1.19	1.17	1.18¾	1.16⅝	1.14⅜
St. L	1.15	1.17⅛	1.15	1.17¼	1.14¾	1.11⅝
K. C	1.09⅝	1.11⅜	1.09¾	1.11⅜	1.09¾	1.06⅛
Minn	1.19	1.20	1.19	1.19⅝	1.18¾	.....

May Corn.

Chi	76¼	77⅜	76¼	77¼	76⅝	59⅛
St. L	75⅛	78⅜	75⅛	78⅜	76	57⅝
K. C	75¼	76⅛	75⅜	76⅛	75¼	52⅜

July Corn.

Chi	79⅜	79⅞	79¼	79⅝	79⅜	62⅛
St. L	79⅛	80⅝	79⅛	80⅜	79⅜	61⅜
K. C	76½	77¼	76⅝	77⅛	76⅜	50⅛

September Corn.

Chi	79⅜	80¼	79⅜	80¼	79⅝	64⅜
St. L	79⅜	79⅞	79⅜	79⅞	79⅛	63
K. C	76⅞	77	76⅝	76⅝	76⅜	50⅛

May Oats.

Chi	45½	45⅝	45⅜	45⅜	45⅝	36⅞
St. L	.....	.....	.....	40⅜	40	37⅛
Minn	40	40¾	39⅞	40¼	39⅝	35⅛
Winn	50	50½	49⅝	50½	50	47⅛

July Oats.

Chi	45¾	46⅜	45⅝	46⅛	45½	39⅝
Minn	41	41⅝	40⅝	41¼	40⅜	34⅜
Winn	49½	50	49¼	49⅝	49½	47⅝

September Oats.

Chi	44	45	44	45	44	41¼

May Rye.

Chi	83⅝	84	83⅜	84	83⅜	1.02½
Minn	77¾	78	77⅜	78	77½	92¼
Winn	83	83¾	83	83⅜	82⅝	.....

July Rye.

Chi	84⅜	84⅝	84⅜	84⅝	84½	94⅛
Minn	78⅜	79⅜	78¾	79⅜	78⅝	90¼

May Barley.

Minn	57⅜	58½	57⅜	58½	57⅜	56⅜
Winn	58¼	58½	58¼	58½	58	65½

May Flaxseed.

Dul	3.15	3.15	3.13	3.13	3.14½	2.53⅛
Minn	3.22	3.22	3.20	3.20½	3.23½	.....
Winn	2.76¼	2.76⅜	2.74	2.76	2.76½	2.36⅛

CASH GRAINS FOR WEEK

Cash grain prices in the Chicago sample market for the week, with comparisons, were:

WHEAT.

	For week.	Prev. week.	Last year.
No. 2 red	1.28⅛@31⅞	1.30@35½	1.31@33½
No. 1 hd	1.22½@28¾	1.20@1.22	1.34⅝@35½
No. 2 hd	1.21@23¾	1.19½@21¾	.....
No. 1 nor	1.22¼@1.26	1.19½@22¼	.....
No. 1 D.N	1.26½@1.28	1.23½@1.32	.....
No. 2 D.N	1.26@1.29½	.....	.....

CORN.

No. 2 mx	74¾@77¼	73½@75	55¼@57¾
No. 3 mx	73½@77	72¾@74¼	53⅝@56¼
No. 4 mx	73 @73¾	71¾@73	52¾@55
No. 2 rel	75 @77¾	73¾@76½	56 @58¼
No. 3 rel	74¾@77¼	73¼@75½	53¾@56¾
No. 4 rel	73 @76¼	72¼@73¾	53 @55¼
No. 2 wh	75¼@77¾	73¼@75¼	56¼@58¼
No. 3 wh	73¼@76¾	72¾@75	54¼@57
No. 4 wh	73 @74¾	73½	53 @56¼

OATS.

No. 2 wh	45¼@47¼	44 @46¾	35¾@41¼
No. 3 wh	44¾@46¾	43½@45¾	34 @39
No. 4 wh	40 @45¼	42¾@44¼	34 @36¾

RYE.

No. 2	83	@83¾	81½@83	98¼@1.00¾
Pr to fy	58	@72	58 @72	56 @68

BARLEY.

PROVISION SHIPMENTS

Provision shipments from Chicago for the week, with meats and lard in pounds, pork in barrels, and canned meats in cases follow:

	Last week.	Prev. week.	Last year.
Cured mts.	12,165,000	11,549,000	10,624,000
Lard	8,911,000	8,935,000	5,331,000
Fresh mts.	23,748,000	20,007,000	21,938,000
Pork	4,475	4,304	4,983
Can mts.	13,656	11,548	27,103

Receipts for the week were: Cured meats, 269,000 lbs; fresh meats, 10,100,000 lbs; lard, 2,170,000 lbs.

CHICAGO GRAIN INSPECTION

Official receipts at Chicago Saturday:

	Nos. 1 and 2.	No. 3.	No. 4.	Lower grades.	Total cars.
Winter	31	2	2	....	35
Spring	1	2	....	....	3
Durum	1	....	....	....	1
Mixed	4	2	....	1	7
Total	37	6	2	1	46
Corn	25	94	17	2	138
Oats	28	18	12	2	60
Rye	8	1	2	....	11
Barley	11	7	1	2	11

HAY MARKET FIRM

A good demand and light offerings made a firm market for all good hay. Arrivals of timothy were 30 cars, alfalfa 4 cars. There was no prairie, and 4 cars of rye straw in. Choice timothy, $23.00@24.00; No. 1 timothy, $21.00@22.00; No. 2 at $18.00@20.00, and No. 3 at $13.00@16.00. Clover mixed, $16.00@21.00 for light, and $13.00@18.00 for heavy. Alfalfa, $16.00@23.00. Southwestern and Nebraska prairie, $15.00@18.00. Feeding, $12.00@14.00, and packing, $9.00@11.00. Rye straw, $11.00@12.00; oats, $10.50@11.50; wheat, $9.50@10.50 per ton.

WORLD'S·GRAIN MARKET·NEWS

New high prices for all deferred futures of wheat and corn and for September oats were scored and there was a better feeling in all grains. The markets have been lifted out of the rut and there is more inducement on the part of the trade in general to take a cheerful view of the situation. There has been a sharp advance, and the short interest has been cut down. The impression is that values are to work irregularly higher.

It was said by pit traders that the volume of business in wheat Saturday was larger than for the combined business in nearly a month. All the big commission houses had buying orders that created the impression that some of the largest shorts were covering, and that new investment buying was in the markets for a turn. The two important factors are bad crop news in the southwest and delayed seeding of spring wheat in the American and Canadian northwest.

Long May wheat came out freely on all bulges, and it was only 2½c over July at the last. There has been an evening up of May trades on both sides for two weeks and the markets are acting well.

"Farmers are so far behind in their field work that prices for grains are not likely to tempt them to sell to any extent," says J. K. Cairns of Jackson Bros. & Co., who has spent a few days in central Illinois. "Labor is scarce as road builders are paying $4 per day and farm workers take that in preference. This is a big factor. Interior elevator stocks are light and cars are scarce for moving grains eastwar dfrom Peoria. The glucose interest is buying corn to get empties to use in shipping its products."

Sales of No. 2 yellow corn were made here yesterday at 80c, by Lamson Bros. & Co., the highest price in more than two years. J. K. Riordon says all grains have been too low and believes that the advance has only started.

Bids in central Illinois of 12c over for No. 2 corn for this week's shipment to the gulf were made yesterday. This is equal to 74½c free on board country stations.

A Toledo house reports small stocks of spot red winter wheat in Ohio, Indiana and Illinois.

Primary arrivals of grains for the week were 17,938,00 bu, an increase of 4,650,000 bu for the week and 7,720,000 bu over last year. They were also 4,340,000 bu more than the five year average. Arrivals of wheat, corn, and oats were the largest at this time in five years, and the car situation on western roads is better. On eastern roads it is short.

NEWS OF THE CROPS

"From Colby east 100 miles fields are perfectly bare and much wheat acreage is being sown to barley," wired crop expert George M. Le Count to Stein, Aldrich & Co. from Plainville, Kas. "Some stubble wheat has a chance to make some crop, but most of the territory covered the last three days will be almost a failure. Prospects in western Kansas are the poorest I have ever seen. Wheat more promising here. Some fields have fair stand, but general condition is below normal."

Burton Hungerford, who is out for Logan & Bryan, wired from El Reno, Okla.: "Around Chickasha, south and west, green bugs have badly damaged half the wheat fields, and probably a few fields will be abandoned. A few parasites are noted here. Wheat condition good throughout this territory except for bugs."

A decrease of 2,000,000 to 3,000,000 acres in spring wheat in the three Canadian northwestern provinces is predicted by Winnipeg people.

"A great many sections in the northwest had completed seeding at this time last year, said a Minneapolis message to Thompson & McKinnon. "They have not scratched the ground yet this season. Conservative people now predict that general seeding will be a month late even with favorable weather."

A decrease of 2,000,000 to 2,500,000 acres in Kansas is looked for by George Davis, president of the Davis-Noland-Merrill Grain company of Kansas City, in a message to the Rosenbaum Grain corporation. This is in the western quarters of the state. The balance of the state has an excellent outlook, and with normal weather Kansas should raise 120,000,000 bu, and with a good soaking rain within a week in the western quarter 15,000,000 bu more would be added.

Abandoned acreage of winter wheat this year is estimated at 14 per cent by R. O. Cromwell, the Lamson Bros. & Co. crop expert. This compares with an actual loss of 11.5 per cent the previous year. May abandonment figures this year will be more certain than a year ago. Condition is around 78, compared with 79.5 last year. After abandonment this May the remaining acreage will be in better condition in the southwest than is usual, unless April conditions are abnormal. With this abandonment, if the May condition is raised to 81, a production of 579,000,000 bu would be indicated. With the exception of 3 to 5 per cent abandonment the seeded acreage in Illinois on April 1 shows fair to good promise. Condition 83, against 90 in December and 93 last year. Backwardness of the plant, thin stand, and killing of stools, especially of soft varieties, is important. Permanent injury has been done in the average fields. Spring stooling is not heavy in this territory in average years. Loss in acreage in Indiana and Ohio promises to exceed that of Illinois by not less than 3 per cent.

Some sensational damage reports on winter wheat were received from Nebraska during the day, but were not given out to the trade.

42 Years 100% Safe

Established 1881

No. 1 of a Series



Pioneers of Safety



From the time when Mt. Ararat arose above the flood and the rainbow of promise appeared to Noah, land became the safest form of security. During Egypt's pomp and glory, during the Golden Age of Pericles, when Rome ruled the world from her Seven Hills, during the overmastering march of Alexander the Great, when Hannibal the scourge from Africa caused civilization to totter, during the decline of the Roman Empire, down into the dark ages, all through the Renaissance to modern times, there have been accumulators of wealth — investors — and these investors recognized land and buildings—ground underfoot, roof overhead—the first necessity of man—as the safest form of investment.

When J. Lewis Cochran, president of Cochran & McCluer Company, established this investment business 42 years ago, in Chicago, he depended upon Real Estate—land and buildings for safety. Time has proved his wisdom. The policy of this house has not changed. That is why today Cochran & McCluer bonds are sure.

During these 42 years—during the panic of 1893—the panic of 1907—the panic of 1914, the world war—and the depression of 1920, Cochran & McCluer investors were secure. During all this time not a single Cochran & McCluer investor lost a dollar in interest or principal.





Today, Cochran & McCluer Bonds offer you 100% safety—a liberal high yield—7%; opportunity for diversification over a dozen choice issues; maturities from 2 to 10 years, in denominations of $1000, $500, $100—on cash or payment plan.

To the man with civic pride, Cochran & McCluer Bonds also give the opportunity of having a part in building a greater Chicago—in providing homes for Chicago's ever-growing population.

Titles to all property securing Cochran & McCluer Certified 1st Mortgage Bonds are guaranteed by the Chicago Title and Trust Company (Capital and Surplus over $17,000,000). As trustee it identifies and certifies each bond as a genuine first lien.

Build a 100% safe estate by investing in Cochran & McCluer Bonds.

Free Booklets

Because we have no salesmen to call on you, and as an appreciation and welcome to investors, on the occasion of our 42nd anniversary, we offer this beautiful Multi-Lite Electric Lamp to purchasers of Cochran & McCluer Bonds.

You can at all times receive the personal attention, advice and cooperation of an officer of the company. Call, phone or write for our anniversary Free Lamp Offer and full information about our 7% Certified First Mortgage Real Estate Gold Bonds.



Gift Lamp

Copyright 1923, Cochran & McCluer Company.

Cochran & McCluer Co.

40 North Dearborn Street
Telephone: Central 0930

1125 Bryn Mawr Avenue
4622 N. Western Avenue

An Investment that Protects *Your* Family

7% GOLD BONDS

In addition to all the time-tested features of a sound investment, the new Beak Plan ESTATE BONDS possess a decided advantage over ordinary investments.

Your first small payment toward a 7% Beak plan Gold Bond creates an *immediate* estate which assures your family a comfortable "nest egg" in case of any unforeseen calamity to you.

Insurance, by many people, is considered *all* outlay: it has remained for the *Beak Method of Estate Building* to lift it to the plane of an investment.

By this method, an estate many times greater than your initial investment is immediately created, your family is well protected and at the same time you are accumulating high-grade First Mortgage Real Estate Gold Bonds, secured by income-producing Chicago property.

Whether you are a wage-earner, or a salaried or professional man or woman, no matter what your walk in life, you will find that the *Beak Method of Estate Building* provides the best plan for you to accumulate a competence for yourself and, at the same time, *create an estate for the protection of your family.*

Write now for our new booklet Estate Building; learn how easy it is to secure the many advantages of the Beak Method. As little as $20 will start you.

Please Send Me Your Booklet T 4-8

Name _____

Address _____

K. R. Beak & Co.

Capital Three-quarters of a Million Dollars
First Mortgage Investments

BEAK BUILDING . . . . CHICAGO
Telephone Central 4822 — 111 North Dearborn Street

The Choice of Experienced Investors

Our January business was good. We expected it—the bond business is usually good in January—but

In February, we secured more new accounts, and sold more bonds than in January, and a new high record was established for our monthly sales; then

In March, in spite of income tax payments and other things, which ordinarily interfere with the purchase of investments, our volume of sales was the largest we ever had in any one month.

This steady increase in the volume of our business is indeed gratifying. It is not only a strong endorsement of the policy of our Company, but it is also convincing proof of the growing preference for Comlossy First Mortgage Real Estate Bonds.

Our bonds are always secured by a direct closed first mortgage on a new fireproof apartment building, located within three blocks of the lake, on Chicago's Great North Side.

Experienced bond buyers are alert to the special merit of Comlossy Bonds.

No better type of security is obtainable for conservative investors

COMLOSSY & COMPANY

Specialists in APARTMENT BUILDING BONDS

Harrison 1451 — CHICAGO — 220 South State Street

OPEN MONDAY EVENINGS TO GIVE INVESTMENT COUNSEL

TO BOND BUYERS

$10 a month for 200 months will buy an $8,000 estate. Initial and only payment. $500: $3.50 per month additional will insure turning over the estate free and clear at further payment if you die within the 200-month period. Best of bank references. Will bear complete investigation. This investment will return three times bond interest and six times bank interest.
ADDRESS G F 302, TRIBUNE.

Subscribe for The Tribune.

CHICAGO AND NORTHWESTERN RAILWAY COMPANY
NOTICE OF ANNUAL MEETING

The Annual Meeting of the Stockholders of the Chicago and North Western Railway Company will be held at the office of the company, 226 West Jackson Boulevard, in the City of Chicago, Illinois, on Tuesday, April 10, 1923, at eleven o'clock A. M., for the election of Directors and the transaction of such other business as may come before said meeting.

Transfer books will be closed on Friday, March 9, 1923, at the close of business on that day, and will be reopened on Wednesday, April 11, 1923.

Dated February 15, 1923.

WILLIAM H. FINLEY, President.
JOHN D. CALDWELL, Secretary.

Financial Opportunity

With inventor to merchandise high grade specialty of merit and demand. Reliable $30; production cost one-sixth selling price; have patents, dies, tools; $10,000 working capital will suffice; executive position with 49, 50 or 51 per cent interest offered.
Address G H 301, Tribune.

The Tribune has the largest morning daily circulation in America.

NEW YORK CURB TRANSACTIONS

[By Associated Press.]

Saturday, April 7, 1923.

Total stock..... 703,000
Bonds, par value..... $362,000

INDUSTRIALS.

	Sales.	High.	Low.	Close.
Acme Coal.....	1,000	4 4	4 4	4 4
Am G & E new..	3,000	37⅜	37⅛	37⅜
Am Stores Co...	25	190⅛	190⅛	190⅛
Am Drug	1,200	1⅜	1⅜	1⅜
Armour Co pfd.	100	91⅜	91⅜	91⅜
Armour Co Ill..	30	83	83	83
Am Typ Fdrs....	10	82	82	82
Bordens C Milk.	55	117⅜	116⅜	117¼
Brit Am Tob cp.	1,700	21	21	21
Bridgept M w i.	12,300	15⅜	15	15½
Brklyn City R R.	100	9⅜	9⅜	9⅜
Buckly Buds.....	4,000	1⅜	1⅜	1⅜
Checker Cab Mfg	700	59¼	58½	59⅜
Chicago Nipple..	2,000	5½	4⅜	5
Columbia Gas..	12,100	39¼	38	39¼
Curtiss Aero....	100	8¼	8¼	8¼
Cuyamel Fruit....	200	60	59½	59½
Chgo Nipple B..	400	3¼	3¼	3¼
Dubilier C & Rad.	3,400	11¼	11	11¼
Durant Motors..	500	60	59½	60
Durant Mot Ind..	800	15⅜	15⅛	15⅜
Douglas Pectin.	2,300	13	12⅜	12⅝
Kastn Steel Cast.	100	20¼	20¼	20¼
Equit Trust	200	190	190	190
Gardner Mot....	100	13⅜	13⅜	13⅜
Gillette Saf Ras.	100	281¼	281¼	281¼
Glen Alden Coal.	100	68⅞	68⅛	68⅜
Goodyear Tire....	200	15⅜	15⅛	15⅜
Guaranty Tr	20	272	272	272
Hall Sig pr.....	100	6	6	6
Heyden Chem....	300	2¾	2¼	2¾
Hudson & Man...	200	10	10	10
Inland Steel....	100	45⅜	45⅛	45⅜
Irv Bk Tr	10	239	239	239
Inland Stl pfd..	100	104⅜	104⅜	104⅜
Interconti Rub...	5,000	6⅜	6	6⅜
Inland Stl w i..	200	46	46	46
Lake Torp B 1 pf	100	4¼	4¼	4¼
Lupton Pub.....	100	19	19	19
Mercer Motors...	2,700	1⅜	1⅜	1⅜
Mercer Mot A..	400	4⅜	4⅛	4⅜
Midv Co Del w i	100	.20	.20	.20
Mercer Mot rcts	1,300	.10	.06	.10
Nat Supply Co...	700	69⅛	69	69
New Jersey Zinc..	10	178⅛	178⅛	178⅛
Onyx Hosiery....	300	47	47	47
Oscida Corp.....	100	8	8	8
Paige Det Mot....	800	21⅛	21⅛	21⅛
Patt Bp Tob....	100	15⅜	15⅜	15⅜
Pub Svc N J....	200	50⅜	50⅛	50½
Prima Radio.....	500	.77	.75	.76
Radio Corp com.	400	4⅛	4	4⅛
Radio Corp pfd.	4,600	3⅛	3⅛	3⅛
Reo Motor Truck	600	17⅜	17⅛	17⅜
Rosenbaum Grain	100	51⅜	51⅛	51⅜
Schulte Stores...	5,500	87⅜	87	87⅛
South Coal & L..	10,000	.41	.40	.41
S W Bell T pfd.	100	102⅜	102⅛	102⅛
Standard Mot....	200	2⅜	2⅜	2⅜
Stuts Motor.....	200	19	18⅜	18⅜
Swift & Co.....	20	105⅛	105	105
Tech Products..	100	7⅜	7⅜	7⅜
Timken Det Axle	400	12⅜	12	12
Tob Prod Expts.	700	5⅜	5⅛	5⅜
Triangle Film ...	2,000	.37	.34	.37
Union Carbide ..	100	62	62	62
U S Lt & Ht	700	1¼	1¼	1¼
Un Profit Sh.....	2,100	7	6⅞	7
Un Bakeries	200	36	35	36
Do pfd	100	88½	88½	88½
Un Bst Candy ..	1,200	7	6⅞	6⅞
United Shoe Mch.	100	50½	50⅜	50½
Willys Corp 1st pr	100	8⅜	8⅜	8⅜
West El rts w i.	2,900	1⅛	1	1
Yel Taxi N Y....	300	149⅞	148	149⅞

STANDARD OILS.

Atlantic Lobos...	300	4⅜	4⅜	4⅜
Buck Pipe L....	210	89	88½	89
Cent Oil	100	42½	42½	42½
Eureka P Line..	10	116⅜	116⅛	116⅜
Gal Sig Oil.....	50	69	68½	69
Humble Oil	200	36⅜	36⅜	36⅜
Imp Oil Can	280	119	117⅞	118⅝
Ind Pipe Line..	85	100½	100	100½
Int Petroleum ..	1,700	21⅜	21⅛	21⅛
Magnolia Pete...	75	154	153	154
Nat Trans	200	25⅝	25	25⅛
Ohio Oil	100	76⅛	76⅛	76⅛
Prairie O & G..	65	228	225	225
Prairie Pipe L....	20	110⅜	110	110⅜
Stand O Ind	17,700	64⅞	63⅝	64⅝
Do Kas	300	49	49	49
Do Ky	400	100⅛	100	100
Do N Y	1,300	44⅜	43⅝	44⅛
Do Ohio	10	308	308	308
Vacuum Oil	3,800	52⅜	51⅛	51⅛

INDEPENDENT OILS.

Big Ind O & G..	3,000	.26	.26	.26
Boston Wyo	1,000	1⅛	1⅛	1⅛
Carib Synd	2,000	6⅜	6	6⅜
Chles Serv	150	175	175	175
Do B ctfs	100	17⅞	17⅝	17⅞
Do pfd	300	69⅜	69⅛	69⅜
Creole Synd	1,200	6⅛	6⅛	6⅛
Calif Pet w i....	2,000	24⅜	24⅛	24⅜
Derby Oil	200	18⅛	18	18
Do pfd	100	46⅜	46⅛	46⅜
Eng Pete	3,000	.14	.12	.14
Federal Oil	800	.38	.37	.37
Gilliland Oil	1,800	5⅛	5	5
Glenrock Oil ...	3,400	1⅞	1⅜	1⅞
Granada Oil	100	1⅞	1⅞	1⅞
Gulf Oil	1,400	64⅜	64	64⅜
Hudson Oil	13,000	.16	.15	.15
Humphrey's Oil..	100	35⅝	35½	35½
Ind Oil	900	14⅜	14	14⅜
Keystone Ranger	75,000	.28	.26	.26
Lafayette Oil ..	1,600	2⅜	2	2⅛
Livingston Pete.	700	1⅜	1⅜	1⅜
Lowry Oil	100	.75	.75	.75
Lyons Pete	1,200	.90	.80	.80
Mammoth Oil...	400	52	51⅝	51⅝
Maracaibo Oil ..	5,500	19	17⅞	18⅝
Marland O Mex..	600	3⅛	3⅛	3⅛
Mex Pan	1,000	2⅛	2	2⅛
Mex Oil	4,900	1⅛	1⅛	1⅛
Mid Tex Oil	4,000	.24	.23	.24
Mount Prod	3,600	18	17⅛	17⅜
Mutual Oil ctf..	6,900	13⅛	12⅝	13
N M & Ar L Co..	1,700	4	3⅞	4
Noble Oil	1,000	.21	.21	.21
Do pfd	200	.65	.65	.65
Omar Oil	1,100	1⅛	1⅛	1⅛
Penn Beaver	900	4⅜	4	4⅛
Pennok Oil	700	14⅛	14	14⅛
Royal Can	2,500	6⅜	6⅜	6⅜
Ryan Cons	100	5⅜	5⅜	5⅜
Salt Creek	2,400	23⅜	23⅛	23⅜
SaR Crk Cons..	100	12⅛	12⅛	12⅛
Santa Fe	1,000	5⅜	5⅛	5⅜
Sapulpa Ref	900	4⅛	4⅛	4⅛
Seab O & G....	5,900	3⅞	3⅝	3⅞
Sou P & R.....	10,000	.04	.03	.03
So States Oil....	1,300	24⅛	23⅛	24⅛
Texon O & L....	11,000	.42	.40	.40
Turman Oil	1,000	1⅛	1⅛	1⅛
Wilcox Oil	3,200	9	8⅜	8⅜
"Y" Oil & G....	3,000	.14	.14	.14

MINING.

Al-Br Col Met...	200	2¼	2¼	2¼
Ang-Am Cor S A	200	26½	26½	26½
Ariz Globe	7,600	.59	.58	.58
Black Hawk	1,000	.19	.16	.19
Bost & Mont Cor	2,000	.18	.16	.18
Butte & West...	3,000	2⅜	2⅜	2⅜
Candelaria Mng.	23,000	.22	.20	.20
Cañario	300	2¼	2¼	2¼
Chino Mex	700	.52	.55	.55
Comstock Tun...	19,000	.16	.15	.16
Cop Canyon ...	12,000	.55	.50	.50
Cons Cop Min..	300	3½	3½	3½
Con Nev-Utah..	5,000	.15	.13	.15
Cont Mines	700	5	5	5
Cork Prov	1,000	.13	.13	.13
Cortez Silver ...	3,800	.90	.88	.90
Crown Res	500	.58	.58	.58
Dolores Esperanz	700	2	1⅞	1⅞
Dryden Gold ...	2,100	.68	.65	.68
Eureka Croesus.	4,000	.19	.18	.18
Fortuna	47,000	.30	.20	.27
Golden Staten..	14,000	.47	.44	.47
Gold Coin	1,100	.73	.72	.73
Goldfield Deep ..	2,000	.09	.09	.09
Gold Jackpot ...	1,000	.44	.44	.44
Goldfield Figr ..	2,000	.45	.45	.45
Hard Shell Min.	1,000	6	6	6
Henrietta Sil ..	2,000	.23	.22	.23
Hilltop Min	4,700	1⅛	1⅛	1⅛
Homestake Exl..	2,000	.70	.68	.70
Howe Sound Co..	100	3⅝	3⅝	3⅝
Ind Lead Min..	22,600	.41	.39	.41
Jib Con Min....	48,100	106	96	106
Knox Dtr	28,000	.07	.03	.07
Mason Val	1,100	2⅜	2¼	2⅜
Mohican Cop ...	1,800	.52	.51	.52
Nat Tin	7,000	.18	.16	.18
Nevada Ophir...	1,000	.18	.18	.18
New Dom	1,500	4¼	4⅛	4⅛
N Y Porcupine..	15,400	.65	.61	.65
Nipissing	300	6	5⅞	6
Ohio Cop	1,500	.83	.81	.83
Prince Cons	1,000	.09	.09	.09
Pitts Mount	1,000	.20	.20	.20
Ray Here Min..	2,900	1⅝	1½	1⅝
Red Hills	8,000	.08	.07	.08
Red Warren	2,100	.65	.62	.62
Richmond Cop..	3,000	.24	.24	.24
Rochester Sil ..	2,000	.14	.14	.14
Salida Min	2,000	.62	.62	.62
Sil Mines Am..	3,000	.22	.22	.22
Sil K Con Min..	600	1¼	1¼	1¼
Sil K Div reorg.	16,000	.20	.19	.19
Silver Queen....	1,000	.44	.44	.44
Silversmith	1,000	.47	.47	.47
Simon Silver....	5,000	.38	.38	.38
S Am P & G....	200	3⅝	3⅝	3⅝
Spearhead	15,000	.09	.08	.09
Success Min	2,800	.60	.58	.60
Sutherland Div..	5,000	.13	.13	.13
Tech Hughes ...	2,200	1½	1¼	1½
Tonopah Belm..	200	1¼	1¼	1¼
Tonopah Dv....	4,300	.82	.80	.82
Tonopah Ext....	700	2½	2¼	2⅜
Tonopah Min....	100	1⅜	1⅜	1⅜
U S Cont Min....	1,000	.19	.19	.19
Unity Gold	1,000	5⅛	5⅛	5⅛
United Eastern..	2,000	2½	2	2
United Imp.....	600	.86	.85	.86
Wetthauser	11,000	.19	.17	.17
West End Con..	400	1⅜	1⅜	1⅜
Yukon Alaska..	400	26	24½	26
Yukon Gold	24,300	1⅜	1⅛	1⅜

BONDS.

No. thous.		High.	Low.	Close.
1	Allied Packers 8....	76	76	76
2	Aluminum 7s 1925..	106	106	106
3	Amer Gas & El 6s..	94½	94½	94½
5	Am Rolling Mills 6s	99	99	99
6	Am T & T 6s 1924..	100⅝	100⅝	100⅝
4	Anaconda Cop 6s....	101⅛	101⅛	101⅛
1	do 7s 1929.....	103⅜	103⅜	103⅜
1	Anglo Amer Oil 7½s	102⅜	102⅜	102⅜
6	Armour Co Del 5½s..	90½	90⅜	90⅜
12	Beaver Brd 8s.....	81⅛	81	81⅛
1	do 8s ctfs	81½	81½	81½
4	Beth Steel 7s 1935...	103	102⅜	102⅜
8	Canadian Pac 6s...	100⅝	100⅝	100⅝

CHICAGO BANK CLEARINGS

Chicago bank clearings last week totaled $658,200,000, an increase of $70,400,000 over the preceding week and also a gain of $123,500,000 over the corresponding week in 1922. Balance last week totaled $47,900,000, an increase of $1,500,000 over the preceding week and also a gain of $12,300,000 over the corresponding week last year. The figures for the week, day by day, follow:

	Clearings.	Balances.
Monday	$124,900,000	$12,200,000
Tuesday	122,700,000	8,600,000
Wednesday	103,400,000	6,100,000
Thursday	104,900,000	6,200,000
Friday	107,200,000	7,800,000
Saturday	95,100,000	7,000,000
Total for wk..	$658,200,000	$47,900,000
Cor. wk. last yr..	534,700,000	35,600,000

MONEY AND EXCHANGE

Money in Chicago firm, 5¼@5½ per cent on collateral; commercial paper, 5¼@5½ per cent. 5¼@5½ per cent over the counter; bankers' acceptances, 4@4¼ per cent; New York exchange by wire, par; by mail, 14@22c discount. Chicago bank clearings yesterday were $95,100,000, compared with $89,400,000 a week ago and $81,600,000 a year ago.

NEW YORK MONEY MARKET.

NEW YORK, April 7.—Bar silver, domestic, 99⅝. Foreign bar silver, 66½. Mexican dollars, 50⅝. Sterling 60 day bills on banks, 464 7-16.

BANK OF GERMANY.

BERLIN.—The statement of the Imperial Bank of Germany as of March 29 shows the following changes: Total coin and bullion increased, 2,859,674,000 marks. Gold unchanged. Treasury and loan association notes increased 158,631,466,000 marks. Notes of other banks decreased, 53,512,000 marks. Bills of exchange and cheque increased, 90,110,309,000 marks. Discount and treasury bills increased, 267,554,347,000 marks. Advances decreased, 358,452,000 marks. Investments increased, 145,080,000 marks. Other agets increased, 76,533,714,000 marks. Notes in circulation increased, 562,284,770,000 marks. Deposits increased, 18,560,054,000 marks. Other liabilities increased, 14,578,102,000 marks. Total gold holdings, 1,004,830,000 marks.

FOREIGN EXCHANGE.

Foreign exchange in amounts of $25,000 or over between banks, as quoted by the Merchants' Loan and Trust company:

London—	Apr. 7.	Apr. 6.	Wk. ago.	Yr. ago.
Cables ..	466¼	466¾	468¼	440
Checks ..	466½	466½	468	439½

The following quotations are for checks:

Italy	4.99	4.99	5.04	5.32
Antwerp ...	5.75	5.71	5.72	8.48
Swiss	18.36	18.37	18.48	19.44
Holland ..	39.28	39.32	39.41	37.75
Sweden ...	26.57	26.58	26.61	26.02
Norway ...	18.05	18.10	18.08	18.12
Denmark ..	19.05	19.08	19.17	21.10
Spain	15.32	15.33	15.37	15.50
Germany ..	.0048	.0048	.0047	.33
Austria ..	.00145	.00145	.00145	.0140
Greece	1.20	1.20	1.15	4.43
Poland	.0024	.0024	.0025	.023⅝
Czecho-Sl..	2.99	2.99	2.97	1.95
Roumania..	.48	.485	.485	.72
Serbia	1.01	1.01	1.03	1.24
Finland ...	2.75	2.75	2.72	1.92
*Canada ..	$18.75	$17.50	$17.50	$26.00
Argentina	37.00	37.00	37.12	35.50
Brazil	10.90	10.90	11.25	13.75
Japan	48.75	48.75	48.75	47.50
India	32.00	32.00	32.00	28.50
Chile	13.15	13.15	12.90	11.00
Hungary...	.025	.024	.025	.12
Bulgaria ..	.77	.77	.65	.70
Singapore	.55.50	55.50	55.50	50.75

*Per thousand discount. All other quotations are values in American cents.

BOSTON STOCK MARKET

[Quotations by Paine, Webb & Co.]

	Sales.	High.	Low.	Close.
Ariz Comi	1,100	14¼	14	14
Amoskeag	100	97½	97½	97½
Cal & Hecla.....	28	360	358	358
New Cornelia	50	21¼	21	21¼
Cop Range	420	45	43⅜	43
East Butte	300	9¼	9	9
Island Creek	585	115½	114¼	114½
J T Connor	125	24½	24⅝	24½
Lake Copper ...	50	4	4	4
Mass Gas	50	83⅜	83½	83½
Mex Inv	110	12	11⅜	12
Nat Leather	230	7⅜	7¼	7½
N E Tel	10	116¼	116¼	116¼
Pond Creek	200	15	15	15
Pacific Mills	108	96¼	96	96
Swift Int	300	19	18⅝	18⅝
United Shoe	1,300	51	50	50⅛
Swift & Co.....	68	105⅝	105¼	105¼
Ventura	870	27⅜	27⅛	27⅛
Wagon Bros	570	33½	33	33⅛
Waltham Watch.	380	10½	10¼	10⅜

TREASURY CERTIFICATES

Series, maturity, rate—	Bid.	Asked.
*TJ, June, 1923, 3¾s...	99 13-16	99 15-16
*TS, Sept., 1923, 3¾s...	99⅝	99 25-32
*TS-2, Sept., 1923, 4¼s..	99⅞	100
*TD, Dec., 1923, 4s.....	99 9-16	99⅝
*TM-4, Mar., 1924, 4¼s	99 29-32	100 1-32
*A-24, June, 1924, 5¼s..101		101¼
*B-24, Sept., 1924, 5¼s..100¼		101⅜
*A-25, Mar., 1925, 4¼s..	99 13-16	100 1-16
*B-25, Dec., 1925, 4¼s..	98 13-16	99 1-16
*C-25, June, 1925, 4¼s..	99 3-16	99¼
*A-26, Mar., 1926, 4¼s.	99 13-16	100 1-16
*B-26, Sept., 1926, 4¼s..	98¼	98⅜
*A-27, Dec., 1927, 4¼s..	98⅞	99¼

*Acceptable in payment of United States taxes at maturity. Series A and B, 1924; A, B and C, 1925, and A and B, 1926, and A, 1927, within six months of maturity.

DIVIDENDS DECLARED

Stock, rate, period—	Payable.	Stock of record
United Cigar, 2 q.....	May 1	Apr. 18
Gt Lakes D & D, 2q.....	May 15	May 8
Nat Dept St 1st pfd, 1¾ q.	May 1	Apr. 20
Nat Dept St, 2d pfd 2 1-3	June 1	May 20

IN FOREIGN STOCK MARKETS.

LONDON, April 7.—Bar silver, 32½d per ounce. Money, 1¾ per cent. Discount rates, short bills, 1⅛@2⅛ per cent; three months bills, 2⅛@2⅜ per cent.

PARIS.—Trading was dull on the bourse today. Three per cent rentes, 57 francs, 35 centimes. Exchange on London, 79 francs 70 centimes. Five per cent loan, 74 francs 40 centimes. The dollar was quoted at 15 francs, 14 centimes.

Greenebaum Bonds - 100% Safe Since 1855

Invest in

Bank Safeguarded

Greenebaum Bonds

Every Greenebaum Bond is made *100% Safe* by a comprehensive system of *Bank Safeguards* developed from over two-thirds of a century's successful, practical experience.

The Greenebaum Bank, the Oldest Banking House in Chicago, acting as Trustee, protects your invested principal.

6½%

Coupon Bonds
Denominations
$100
$500
$1000
Secured by
Income-Producing
City Real Estate

Our "Investors' Guide" contains valuable information for investors. It is sent without charge and without obligation.

68 Years' Proven Safety

Conclusive proof of the soundness of this system is supplied by the fact that since 1855 principal and interest on *every* Greenebaum First Mortgage Real Estate Bond has been promptly paid to investors when due.

Careful investors will profit by reading the details of this system in our "Investors' Guide." Without obligation

Call, Write or Phone

for "Investors' Guide" and Current List No. T-48.

Greenebaum Sons Investment Company
La Salle and Madison Streets, Chicago
Phone Randolph 5360

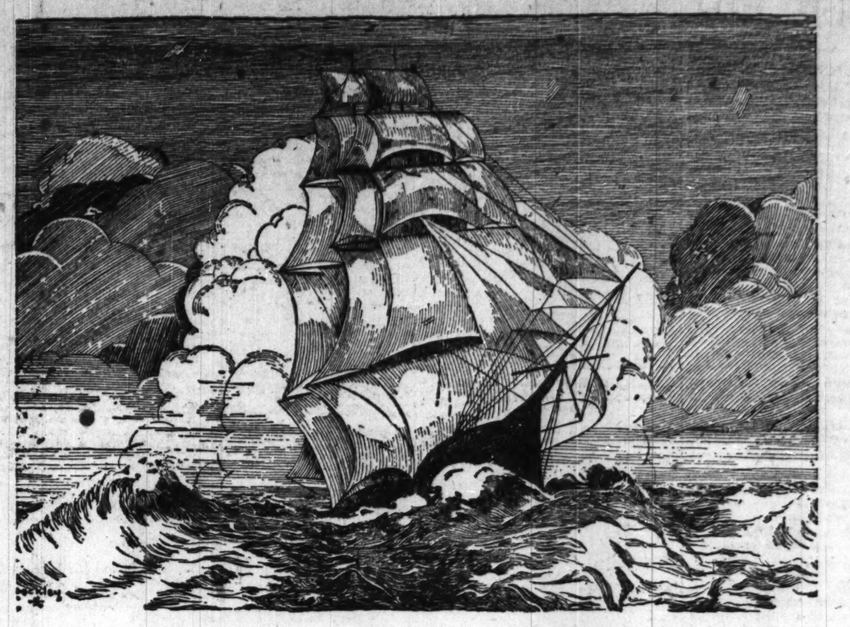
Ownership of this Company identical with Greenebaum Sons Bank & Trust Co.—Oldest Banking House in Chicago. Founded in 1855. Combined Resources Over $35,000,000.

USE THIS COUPON

Greenebaum Sons Investment Company
La Salle and Madison Sts., Chicago

Please send me "Investors' Guide to Bank Safeguarded Bonds" and Current List of Greenebaum 6½% First Mortgage Bonds.

Name .....
Address .....
City T-48



Adrift—Or On Its Course?

Is your ship sailing peacefully and surely to the harbor of financial independence or is it floundering and drifting far to leeward on the sea of speculation and chance? Are the safeguards of your securities strong enough to weather all possible financial storms?

Watch your investments early in life. Build an estate that you know will take care of your family and provide happiness and comfort in your old age. Demand security of principal and interest and yet at the same time be sure you obtain the highest return possible without sacrificing safety.

Over a long period of years, thousands of investors throughout the United States have purchased from us many millions of dollars of First Mortgage Bonds secured by improved city properties and without the loss of one dollar. These same investors have, in so doing, provided for the future—and assured for themselves happiness and independence in later life. Write today for literature describing investments protected by our many distinctive safeguards.

Ask for Illustrated Booklet C T-215

AMERICAN BOND & MORTGAGE CO.

INCORPORATED
Capital and Surplus $3,000,000
American Bond and Mortgage Building, 127 North Dearborn Street, Chicago
New York Boston Detroit Grand Rapids Rockford Davenport Cleveland Philadelphia

$850,000 to Lend at 5½%

LOANS of $10,000 and upward are now being made by us on high grade Chicago real estate.

We prefer to make these loans on apartments and business property. Why pay more than 5½% for mortgage money so long as this special fund of $850,000 is available?

Call, Please, or Telephone Main 1865

H.O. STONE & CO.

ORIGINATED 1835 CHICAGO INCORPORATED
REAL ESTATE BONDS
CONWAY BLDG. 111 W. WASHINGTON ST. S.W. COR. CLARK

A POSITIVE ESTATE
From $10,000 to $100,000

Under my system through monthly payments you can secure an estate of from $10,000 to $100,000 payable immediately to your estate in case of death, or to you personally in ten, fifteen or twenty years as desired. This involves no arrangement with banks, your savings accounts or otherwise, but a straight business transaction with me backed by **America's greatest company.**

THE MUTUAL LIFE INSURANCE COMPANY OF NEW YORK

Under my system I produced last year the largest volume of paid business in the United States for this great company. Let me show how to create an estate by simply increasing your monthly expense budget a trifle.
Write or phone for appointment.

SAMUEL HEIFETZ
1816 Insurance Exchange Bldg. Phone Wabash 7584

FOR SALE

40 Acre Farm
Lake Villa, Illinois
Water Rights on Cedar Lake

223 White Wyandottes, 175 Leghorns, Ducks, Geese, Turkeys.

22 Registered Duroc Hogs, 8 head Guernsey Cattle, 4 Work Horses.

8 room house, large barn and silo, 12 pen new hog house, 250 foot hen house, 6 incubators, excellent well, piped to all buildings, Delco light system.

All required farm implements, wagons, and Ford truck.

Concrete road to Chicago within half a mile of farm.

Adjoining summer resorters buy all products.

Can subdivide six acres adjoining new subdivision and realize entire cost of farm therefrom.

Price $30,000—half cash, balance five equal annual installments. Six per cent interest.

ADDRESS OWNER, Room 1327, 30 N. La Salle St., Chicago.

Subscribe for THE TRIBUNE

INVEST W SAFELY

WE would be pleased to talk or write to you about our 6½% and 7% *First Mortgage Real Estate Serial Gold Bonds* and send you "OPM," our Investment Magazine for *Every First Mortgage Bond Buyer free* for six months.

WOLLENBERGER & CO.
105 S. La Salle St. Cor. Monroe
Chicago, Ill.
Telephone Randolph 5032

38 Years of Investment Banking

Sales Promoter

Well organized, nationally known Real Estate Bond House wants high grade man, competent to develop and handle sales force and to promote new business. Must the experienced in investment business and have following. All applications treated confidentially.

Address E E 323, Tribune.

Location, Layout and Design of Economical Industrial Buildings. Examinations and Reports for Industrial Plant Financing.

Frank D. Chase, *Inc.*
Engineers & Architects
645 N. Michigan Blvd.
Chicago
Factories That Fit—Cost Less, Produce More

Durant Motors Star

Bought, Sold, Quoted

Every stockholder will be vitally interested in our special letter on these securities. Ask for No. 235.

Morton Lachenbruch & Co.
42 Broadway, New York

ATTENTION!

One share of Common Stock FREE with each $100 8% Preferred Stock, purchased. Common and Preferred dividends now 10%, payable quarterly. This amount has been paid each year for the past seven years in addition to setting aside a substantial surplus. Net quick assets far in excess of your investment. Let us prove these facts.

Address H Y 499, Tribune

Advertise in The Tribune

INVESTORS' GUIDE

...ers are based upon information ...E TRIBUNE believes correct, but ...care in securing it THE TRIBUNE ...s no responsibility.'

...tries must bear the signature ...address of writer. Answers of ...interest will be published, those ...of general interest will be mailed ...amped, self-addressed envelope is ...osed. Address letters to Investors' ...de.

...dulent Oil Stock Promotions.

The Pilgrim Oil company of Fort ...orth, mentioned in a previous article, ...another "merger" company which ...developed a new ruse to get the ...sophisticated investor. It is a trust ...ate officered by W. H. Hollister, pres...dent; G. M. Richardson, vice president, ...d H. S. Robinson, secretary treasur... These three men also serve as trus... The National Vigilance committee ...the Associated Advertising Clubs of ...e World has recently completed an ...estigation of this company. The committee's report develops the following facts:

The company recruits stockholders from the ranks of failing or defunct oil companies by inducing the shareholders to reënlist with the Pilgrim Oil company by an even exchange of stock plus the purchase of an additional amount equaling 25 per cent of their holdings in the original company. This arrangement was changed later and the incoming stockholders were not required to purchase additional Pilgrim shares for cash, but they were forced to pay a transfer fee on each certificate of stock. These transfers, however, entitled shareholders only to the common stock of the Pilgrim Oil company.

Once they were corralled as Pilgrim common stockholders the trick was sprung. As holders of the company's common stock they were offered an opportunity to buy Pilgrim preferred stock on the basis that the investor should pay in cash an amount totaling the value of his common stock in exchange for which the Pilgrim Oil company would give him preferred stock to the value of two for one. To whip them into line they were advised that the common stock which they held would not participate in any dividend until after the preferred stockholders have received 100 per cent dividends.

In a letter to stockholders of the G. M. Richardson Oil company, of which G. M. Richardson was president, the following opinion was advanced:

"I think the Richardson Oil company stock, which I consider is absolutely worthless, should be exchanged for stock in an oil company that really has something. The business of the Pilgrim Oil company is merging of other companies with assets. Their common stock does not participate in any dividends until after the preferred stock pays 100 per cent."

The trustees of Pilgrim Oil company have all been connected with companies which later "merged" with either the Pilgrim or the Revere Oil company and Hollister was at one time president of the latter.

Another bait for investors was the payment by Pilgrim Oil company of a 3 per cent dividend in August, 1922, two months after it commenced business. It was represented that this dividend was paid out of earnings. The advertisement states:

"The Pilgrim Oil company paid a cash dividend of 3 per cent on Aug. 10, to all those share-owners of record Aug. 1. That was a dividend from actual earnings, from actual production, and was a legitimate dividend, coming from net earnings after paying the expenses of drilling a number of wells. It was real velvet to the shareholders over and above the money that was put back into the company to build its assets to their present high standing."

They also said:

"The Pilgrim Oil company is a dividend-paying oil corporation, the dividends being derived from real earnings and not from questionable sources."

Although the Pilgrim company alleges that the August dividends were paid from actual production, investigation developed the fact that the company had not received any return from pipe lines up until October, 1922. After the first ill-advised dividend was paid, and many new stockholders had been deceived by the apparent thriving condition of the concern, the payment of further dividends ceased.

COFFEE MARKETS.

NEW YORK, April 7.—COFFEE—Futures closed at net advances of 7 to 16 points. Sales estimated at about 21,000 bags; April, 9.72c; May, 9.62c; July, 9.03c; September, 8.42c; December, 8.21c; March, 8.32c. Spot, dull; Rio 7s, 11¾c; Santos 4s, 14¾@15¼c. Brazilian port receipts, 10,000 bags; Jundiahy receipts, 3,000.

ROSIN AND TURPENTINE.

SAVANNAH, Ga., April 7.—TURPENTINE—Quiet, 1.54c; sales, none; receipts, 129 casks; shipments, 16; stock, 1,682. ROSIN—Firm; sales, 343 brls; receipts, 361; shipments, none; stock, 56,684. Quote: B to M, $5.60; N, $5.55; WG, $5.60; WW, $6.50.

CHICAGO CURB MARKET

The weekly review of F. M. Zeller & Co. follows:

Trading in local unlisted securities was somewhat less active, with few important price changes. While a few issues were inclined to be somewhat reactionary, offerings in the main were readily absorbed. A good demand for Butler Bros. forced this issue up ¾ of a point to high sales at 38⅛, but this gain was partially eliminated later, with a close of 38¼ bid, 38½ asked. Trading in Kellogg Switchboard and Supply was extremely light, sales ranging between 51½ and 52½. Hurley Machine changed hands at 44 and 44½—off 1 point.

Ford of Canada relinquished some 6 points at 448 bid, 451 asked. McCord Manufacturing company common was bid up sharply from 5¾ to a close of 6⅝ bid, 6¾ asked. Offerings of the preferred, however, at 44 again failed to attract possible buyers. Paige Motor ranged between 21 and 21½. Fractional losses were noted in Motor Wheel at 11⅛@11¾, and in Timken-Detroit at 11@11⅛.

By-Products Coke was quoted at 67 bid, 69 asked, with few actual sales. Northwestern Yeast was traded in at 198 and 199. Fairbanks, Morse was neglected and inclined to be lower at 57 bid, 58 asked. Some few transactions were reported in Burroughs Adding Machine at 131 and 132. Albert Pick preferred was wanted at 97⅛, with odd lots offering at 98¼. The Chicago Railway Equipment issues were fairly active, sales of the common ranging between 32⅛ and 33¼, and the preferred between 25⅝ and 26¼.

Sugar issues were neglected and price fluctuations extremely narrow. Closing bid and asked prices follow: Columbia, 6¼@7; Godchaux preferred, 90@93; Holland-St. Louis, 5½@6; Michigan, 5½@6; Utah-Idaho, 3½@3¾.

Prices in the public utility shares continued to display a steady tone. Initial trades in American Gas and Electric new common stock ranged between 37½ and 38¼. American Power and Light common was slightly lower at 178 bid, 180 asked, while the preferred sold at 84. American Light and Traction common continued its downward trend, being off an additional 2 points at the close at 126 bid, 127 asked. Appalachian Power common improved some 2 points at 37 bid, 38 asked. The preferred changed hands at 86¼ and 87½. Trading in the Cities Service issues was on a small scale and prices somewhat lower. The common was quoted at the close at 180 bid, 182 asked; preferred, 69 bid, 69½ asked. Bankers shares, 18 bid, 18½ asked. Commonwealth Power, Railway and Light common lost a point at 32½ bid, 34 asked, while the Commonwealth corporation preferred sold at 71. Northern Ohio Electric common sustained a loss of some 2 points at 7½ bid, 8½ asked, as did the preferred at 29¼ bid, 31 asked. United Light and Railway issues were fractionally lower, the common closing at 18½, the 6 per cent preferred at 77½, and the 7 per cent participating preferred at 91¼.

RAW SILK MARKET.

NEW YORK, April 7.—SILK—Raw, unchanged.

SAVINGS ACCOUNTS FREE

We mean just what we say. This is a plan to introduce to you our new Savings Investment Department; to make a large number of new friends in a short time. We have set aside $150,000 of 6½% First Mortgage Bonds, each of $100 denomination. Every purchaser of one of these bonds will receive, absolutely free, a deposit of five dollars ($5) in a savings account in any bank in the United States. And we'll be glad to explain how simple it is to make this account grow into a substantial fortune by gradual saving and investing the accumulated funds in sound

6½% First Mortgage Bonds

This offer is not limited to purchasers of $100 bonds. The person who buys a $500 bond will receive a savings deposit of $25; the buyer of a $1000 bond will receive a deposit of $50.

Frankly, we're doing this as an out-and-out inducement for investors to come in and get acquainted with us. Our Savings Investment Department is comparatively new, though it is conducted by men of proven experience. It is handling only first mortgage bonds based on high grade income-producing property and protected by the safeguards that inspire confidence in investors.

$1,500,000
Central Merchandise Building
(Located in the Loop, Chicago)
First Mortgage
6½% Serial Coupon Bonds
Chicago Title and Trust Company, Trustee
Marshall and Fox, Architects and Engineers



Dated March 1st, 1923. Due serially, 1926 to 1938. Interest payable March 1st and September 1st at the office of the Great Western Discount Company, Chicago. Federal income tax (4%) paid by borrower. Denominations $1000, $500 and $100. Callable at 103 and interest

MERCHANDISE BUILDING CORPORATION, MORTGAGOR

The bonds are secured by a first mortgage on land (owned in fee) and 22-story steel fireproof construction building on Wells Street between Madison and Washington Streets, in the "loop," Chicago, to be known as the Central Merchandise Building, representing an investment of approximately $2,500,000.

The structure will meet the great demand for space, under one roof, where manufacturers and wholesalers can display their goods for local and out-of-town buyers. The need for this building in Chicago, the great central west market, has long been felt; and the builders are already assured the co-operation of prospective tenants. The location is excellent.

Figured conservatively, the annual income is estimated at $356,580, or more than 3½ times the greatest interest charge.

Amortization plan provides for monthly payments of an amount equal to 1/12th of annual requirements for interest and principal combined; said payments to be kept in a sinking fund until required.

The Chicago Title and Trust Company have issued their title guarantee policy for $1,500,000, certifying that the land is owned in fee, and that the title is clear.

MATURITIES

$37,500	Mar. 1, 1926	$56,000	Mar. 1, 1933
40,000	Mar. 1, 1927	56,500	Mar. 1, 1934
42,500	Mar. 1, 1928	62,500	Mar. 1, 1935
45,000	Mar. 1, 1929	62,500	Mar. 1, 1936
47,500	Mar. 1, 1930	62,500	Mar. 1, 1937
50,000	Mar. 1, 1931	62,500	Mar. 1, 1938
54,000	Mar. 1, 1932	321,000	Mar. 1, 1938

$100 Bonds in 1928, 1933 and 1938 Maturities Only.
Price 100 and Interest, yielding 6½%

Savings and Investment the Way to Wealth

There is just one *sure* way to provide for a comfortable old age, to insure an education for the children, or to build a fortune, and that is through saving little by little and investing in sound securities. The best way to get anywhere is to start, and this applies to saving as much as to traveling. That's why we decided upon this savings plan; giving to each investor, large or small, a definite start toward financial independence and real, helpful advice on how to "get there."

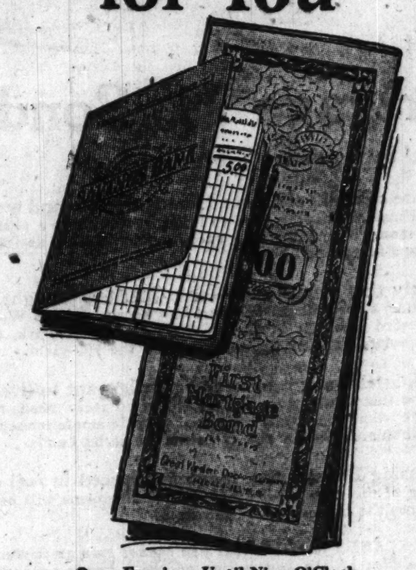
Why Great Western Bonds Are Specially Strong

Great Western Bonds are not issued on all kinds of real estate. Before we accept a loan it must be shown that the property to be mortgaged is of the highest grade; virtually certain to produce an income exceeding by several times the maximum interest requirements on the bonds. Then the owner of the property is required to pay off a part of his loan every year, thus reducing his debt and increasing the security behind the bonds still out. The amount of money required for both interest and principal each year is divided into twelve equal parts, payable monthly; so that we are always sure to have the required amounts in hand ready to pay to the bondholders before the due dates. In short, we take every precaution to make Great Western Bonds the equal of any other real estate bonds in safety of principal and sureness of interest. They are a preferred investment yielding the attractive rate of 6½% interest. We are anxious to have you know all about them. We have no expensive sales organization to maintain, so we can take this unusual method for getting acquainted with investors.

If possible, Call on us Personally; otherwise Write, Telephone or Send Coupon

These savings deposits may be made in the name of anyone, man, woman or child, and in any bank in the country. We want especially to start a great many accounts for children, as we believe there is no better way to teach them thrift and wise investment. Just let us know what name to put on the account and what bank to put it in, and we'll do the rest. Partial payments on bond purchases if desired. Any other details will be gladly given at your request.

We Will Put $5 in the Bank for You



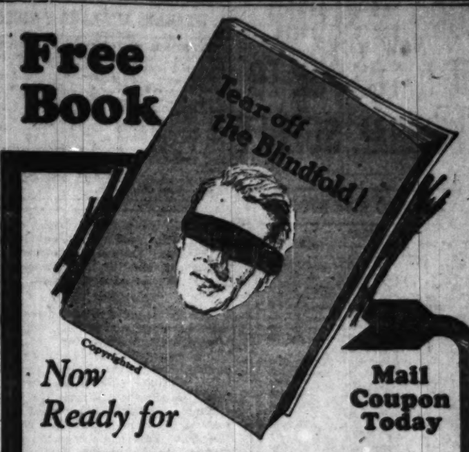
Open Evenings Until Nine O'Clock

COUPON
Please send me full details of your plan.
Name _____
Address _____
_____ (T-4)

GREAT WESTERN DISCOUNT COMPANY

SAVINGS INVESTMENT DEPARTMENT
CHICAGO
118 N. La Salle Street — Telephone Dearborn 8153

Free Book



Now Ready for **Mail Coupon Today**

First Mortgage Real Estate Bond Buyers

STOPS GUESSING

What type or kind of Real Estate Bond is best suited to your needs—what type and kind can you best judge—different types of Real Estate Bonds are DIFFERENT.

"Tear Off the Blindfold!" fearlessly puts the spotlight on this subject in a way it was NEVER BEFORE HANDLED. It tells you WHY—it enables you to buy with your eyes open. After reading this book you will never again guess—you will KNOW.

First edition limited—all requests filled in order received—sent free and postpaid. Get YOUR copy now—send Coupon today—call or phone.

"Security Our First Consideration"
RITCHIE BOND & MORTGAGE COMPANY
5 N. La Salle St., Chicago Phone State 4670
Send me, without obligation or charge, "TEAR OFF THE BLINDFOLD!"
Name and Address
_____ C. T.

"Uncle Sam" is the Tenant

The income is certain from

7% First Mortgage GOLD BONDS on properties leased to the **U.S. Government**
Post Office Department

Write Without Obligation
for illustrated circulars describing First Mortgage Bond issues on buildings for the use of the Post Office Department in the cities of **St. Louis (7%) Cleveland (7%) and Los Angeles (6½%).**

7% First Mortgage Gold Bonds on highest grade completed new apartment properties in the best residential sections of Chicago.

JACOB KULP
and Company, Inc.
Telephone Central 3780-3713
105 West Monroe Street · Chicago

Figuratively Speaking

We are just laying the foundation of what is destined to be the most attractive metropolitan city in the world. The carrying out of the Greater Chicago Plan in its farsightedness, embracing a wonderful scheme of Lake Front beautification, and the Forest Preserve system of Cook County, as an outer Natural Park system, are some of the major plans taking concrete form.

We believe absolutely in the stability of real estate values within this radius. Our First Mortgage Bonds secured by highly improved property offer a choice investment. Ask for our current list of Bonds.

THE BOND & MORTGAGE CO.
11 South La Salle St. Phone Randolph 4500

HOGS IN SLUMP OF 5-10c DUE TO LIBERAL SUPPLY

CHICAGO LIVE STOCK

HOGS.	
Bulk of sales	$8.20@ 8.45
Heavy butchers	8.15@ 8.35
Butchers, 185@250 lbs.	8.30@ 8.50
Heavy and mixed packing	7.25@ 8.10
Rough and heavy packing	7.00@ 7.30
Medium weights	8.10@ 8.35
Light bacon, 160@190 lbs.	8.20@ 8.55
Selected, 140@155 lbs.	8.15@ 8.35
Pigs, 70@135 lbs.	6.00@ 7.70
Stags, subject to dockage	6.25@ 7.00
CATTLE.	
Prime steers, 1,200@1,500 lbs.	$10.00@10.20
Good to choice, 1,100@1,500 lbs.	8.50@ 9.90
Poor to good, 800@1,400 lbs.	7.00@ 9.25
Low grade killing steers	4.50@ 6.80
Bulk of beef steers	8.00@ 9.50
Yearlings, 700@1,050 lbs.	8.40@10.25
Fat cows and heifers	5.00@ 9.75
Canning cows and heifers	3.25@ 4.50
Stockers and feeders	5.75@ 8.50
Poor to choice bulls	4.00@ 7.50
Poor to fancy calves	5.50@10.75
SHEEP AND LAMBS.	
Western lambs	12.00@14.75
Native lambs	11.00@14.50
Feeding lambs, fair to best	13.50@14.25
Lambs poor to best culls	10.50@12.75
Ewes	8.75@ 9.00
Yearlings, all grades	11.50@13.50
Wethers, good to best	9.00@10.25

Shorn lambs are quotable $2.50@3.00 below foregoing quotations.

COMPARATIVE FIGURES.

Hogs—Bulk of sales yesterday	$ 8.20@ 8.45
One month ago	7.90@ 8.30
One year ago	10.40@10.80
Cattle—Bulk of beef steers yesterday	8.00@ 9.50
One month ago	7.60@ 9.25
One year ago	7.10@ 8.00
Sheep—Western lambs yesterday	12.00@14.75
One month ago	12.75@15.25
One year ago	13.25@16.25

Week end hog sales lowered largely 5@10c under the pressure of liberal offerings. Supply on hand at about 23,800, including 6,400 "directs" and 7,764 over from Friday, compared with only 15,731 previous Saturday and 15,694 two weeks ago. Butcher grades showed the least decline, regaining part of the loss at the close. Light were 10@15c lower, with top off 10c at $8.55. Average price lowered 10c at $8.30, but shows 15c gain over previous Saturday. Pigs were neglected at uneven declines.

Receipts of hogs last week at 174,300 were second smallest in five months, being 22,900 smaller than previous week, 52,400 larger than a year ago, and 57,400 above the ten year average. Estimated average weight of hogs at 228 lbs stands 1 lb lighter than previous week, 4 lbs lighter than a year ago, and 6 lbs above the ten year average. Small receipts forced the week's average price 20c above previous week to $8.40, standing highest since January, $1.90 below a year ago, and $3.95 under the ten year average.

Cattle receipts last week at 57,700 were second largest since January, yet the market showed an upward tendency, with week's top at $10.40 highest in over a month, and general average price of good beef steers highest since opening month of the year at $9.10, against $7.85 a year ago. Eastern orders showed improvement, and the local demand was better than for some time past.

Sheep Sell High.

Scarcity of aged sheep forced last week's average price to $8.20, the highest week's average since May, 1922, while the largest offerings of lambs since January dropped prices to the year's low point, with last week's lamb average, at $13.45, standing lowest since late in 1922. Closing wool lamb values ruled 40@50c under a week ago, with clipped stock off fully 25c. Yearlings shared the general decline. Aged sheep advanced unevenly, in some cases showing as much as 50@75c gain since a week previous. Top lambs this week, $14.90; aged sheep, $10.00, showing a "spread" of less than $5.00.

Receipts for Monday are estimated at 21,000 cattle, 54,000 hogs, and 21,000 sheep, against 23,181 cattle, 52,660 hogs, and 22,025 sheep a week ago, and 17,270 cattle, 40,396 hogs, and 14,005 sheep a year ago. Next week's receipts are estimated at 56,000 cattle, 160,000 hogs, and 77,000 sheep, against 44,375 cattle, 121,724 hogs, and 49,330 sheep a year ago.

Probable receipts of hogs for Monday range from 45,000 to 50,000. William Garrett marked 45,000, F. R. Burrows 48,000, H. Turner 50,000, W. S. Nicholson and W. H. Overman 52,000, E. S. Waterbury and H. H. Moore 54,000, E. R. Gentry 57,000, and J. M. Waters and F. Gehrmann 60,000.

WEEKLY AVERAGE PRICES

LIVE STOCK MOVEMENTS AT CHICAGO.

Average prices for native beef cattle, hogs, sheep and lambs at Chicago, for week:

Receipts—	Cattle.	Hogs.	Sheep.	Lambs.
Last wk.	$ 9.10	$ 8.40	$ 8.30	$12.45
Prev. wk.	9.55	9.20	8.00	13.65
Cor. wk. '22	7.85	10.30	9.75	13.90
Cor. wk. '21	8.50	9.10	6.15	9.15
Cor. wk. '20	12.75	15.40	*	18.00
Cor. wk. '15	7.65	7.30	7.80	9.60
Av., 1913-22.	$10.50	$12.35	$9.60	$12.80

* Railroad strike period. Not enough on sale to make an average.

LIVE STOCK MOVEMENTS AT CHICAGO.

Receipts—	Cattle.	Calves.	Hogs.	Sheep.
Est.	1,000	300	18,000	2,000
Last week	57,652	16,343	174,314	82,888
Prev. week	51,274	20,626	197,188	76,198
Year ago	49,241	30,729	131,902	57,686
Shipments—				
Est.	300	.....	1,500	1,000
Last week	15,651	590	30,984	25,173
Prev. week	14,609	822	38,535	24,676
Year ago	17,739	789	25,226	15,861

CHICAGO HOG BUYING.

Hog purchases by Chicago packers Saturday the last week, and for 1923 to date follow:

	Saturday.	Week.	Year.
Armour & Co.	4,400	25,400	252,000
Anglo Amer.	1,000	7,700	82,500
Swift & Co.	2,300	18,500	201,200
Hammond Co.	1,300	8,700	99,100
Morris & Co.	2,700	17,900	235,100
Wilson & Co.	1,800	17,900	242,600
Boyd Lunham	200	5,300	88,300
Western P. Co.	1,200	10,100	185,300
Roberts & Oake	200	5,300	94,900
Miller & Hart	500	4,500	83,900
Independent P. Co.	.....	3,900	107,000
Brennan P. Co.	600	6,600	82,900
Wm. Davies Co.	.....	1,800	32,800
Agar P. Co.	200	1,600	32,000
Others	700	18,900	310,700
Totals	17,100	154,100	2,190,800
Prev. week	8,800	163,100	.....
Year ago	6,800	103,400	1,734,800
Two years ago	7,500	95,900	2,026,000
Three years ago	6,400	24,100	1,868,000

RECEIPTS AT SEVEN MARKETS.

Last week's receipts at seven western markets, with comparative totals:

	Cattle.	Hogs.	Sheep.
Chicago	57,700	174,300	82,900
Kansas City	31,000	74,000	28,200
Omaha	32,500	93,000	46,400
St. Louis	15,000	84,000	6,800
St. Joseph	11,000	45,000	21,000
Sioux City	13,800	76,000	3,000
St. Paul	10,000	55,700	2,900
Totals	170,000	602,000	191,000
Prev. week	174,000	688,000	203,000
Cor. wk. 1922	126,000	353,000	145,000
Cor. wk. 1921	153,000	354,000	199,000
Cor. wk. 1920	143,000	381,000	126,000

Combined receipts at seven markets for 1923 to date and corresponding period three previous years follow:

	Cattle.	Hogs.	Sheep.
Total, 1923	2,500,000	9,165,000	2,835,000
Total, 1922	2,310,000	6,566,000	2,534,000
Total, 1921	2,280,000	7,118,000	3,021,000
Total, 1920	2,672,000	7,553,000	2,494,000

OUTSIDE LIVE STOCK MARKETS.

TOP HOG PRICES.

Sympathizing with Chicago, most outside markets ruled lower Saturday. Comparative top quotations follow:

	Sat., Apr. 7.	Fri., Apr. 6.	Week ago.	Year ago.
Kas. City	$8.10	$8.20	$8.35	$10.15
Omaha	8.00	7.95	7.95	10.25
St. Louis	8.50	8.60	8.60	10.45
St. Joseph	8.10	8.10	8.30	10.00
Sioux City	7.90	7.90	7.90	10.15
Indianapolis	8.70	8.80	8.75	10.00
E. Buffalo	9.00	9.35	9.10	11.10
Pittsburgh	9.00	9.10	9.40	10.90
Cleveland	8.75	9.00	8.90	10.90
Cincinnati	8.90	9.00	8.90	10.50
St. Paul	8.10	8.40	8.05	10.25
Louisville	8.50	8.50	8.40	10.15
Average	$8.45	$8.60	$8.55	$10.45

Certain-Teed Products Co. Absorbs Three Companies

New York, April 7.—[Special.]—The Certain-Teed Products corporation of New York today purchased control of the Acme Cement Plaster company of St. Louis, Mo., the Cook Linoleum company of Trenton, N. J., and the Thomas Potter Sons & Co. of Philadelphia. The consideration paid by the Certain-Teed corporation was $8,000,000, according to an announcement made tonight by S. W. Straus & Co. of New York, who is handling the new financing for the deal. The purchase of the three companies by the Certain-Teed corporation marks the first step in a merger involving millions of dollars, which is expected to be completed early next week.

An issue of $8,000,000 first mortgage 6½ per cent serial bonds was purchased by S. W. Straus & Co. from the Certain-Teed Products corporation for the purpose of financing the merger of the four companies. The loan is for a period of twenty years.

BEG YOUR PARDON.

In the tabular compilation of reports of conditions by Chicago banks appearing in The Tribune yesterday, errors were made in the figures for two banks. Deposits of the First National Bank of Oak Park should have appeared as $638,255 instead of $393,353. Savings deposits of the Garfield Park State bank should have appeared as $2,941,268 instead of $2,541,268, while as of Dec. 29, 1922, they should have been shown at $2,538,947 instead of $3,538,947. Both banks show considerable gains in the respective items compared with the last previous statements.

PRODUCE MARKETS

Trade in produce was fair with no change in values of butter, eggs, poultry or potatoes. Arrivals of the latter were 51 cars and 270 cars were on track. Supplies of fruits and vegetables were fair and buying somewhat restricted by the heavy rains.

WHOLESALE CREAMERY BUTTER PRICES

	Chicago—Whole milk.	Chicago—Con. trailed.	New York.	Boston.	Philadelphia.
93 score	....	....	50	....	51
92 score	48	....	49	50½	50
91 score	47½	....	48½	50½	49½
90 score	47½	48	48½	50	49
89 score	47½	47½	48	49½	48½
88 score	47	....	48	49	48½
87 score	46½	....	47½	49½	48

BUTTER PRICES TO CHICAGO RETAILERS

Points—	Tubs.	Prints.	Cartons.
Best [92-94]	50 -51½	51½-53	52 -53½
Good [89-91]	49½-51	51 -52½	51½-53

WHOLESALE CHEESE PRICES.

	*Wisconsin.	Chicago. cousin.	New York.	Philadelphia.
Flats	21½	22½-23½	23½-24½	
Twins	.21 -21½			23½-24½
S. Dais.	.21 -21½	21½	23 -23½	23½-24½
D. Dais.	.21 -21½	21	23 -23½	.....
Y. Ams.	.....	21½	26½-27	.....
Lghns	.20½-21	20½	.....	23½-24½
Sq. Pls.	.....	21½	.....	.....

*Previous day.

POULTRY—WHOLESALE.

Live—		Turkeys	25c
Hens	24c	Iced—	
Springs	28c	Springs	27@28c
Roosters	15c	Hens	24@25c
Ducks	23@28c	Roosters	17@18c
Geese	15c		

EGGS.

Extras	30½@31½c	Dirties	22@23c
Firsts	24@25c	Misc. firsts	23½@24c

COTTON MARKETS

NEW YORK, April 7.—COTTON—Bullish statistics brought a good class of buying and induced short covering. The market closed steady at net advances of 6 to 20 points.

	Open.	High.	Low.	Close.	Prev. close.
May	29.60	29.78	29.50	29.77	29.53
July	28.63	28.90	28.60	28.88	28.66
Oct.	25.45	25.67	25.45	25.58	25.44
Dec.	25.00	25.19	24.98	25.13	25.00
Jan.	24.86	24.97	24.86	24.96	24.79

Spot steady; middling, 30.00c.

NEW ORLEANS, La.—COTTON—Good buying lifted values and closed them at 13 to 30 points higher.

	Open.	High.	Low.	Close.	Prev. close.
May	28.85	29.19	28.85	29.17	28.87
July	28.55	28.78	28.53	28.76	28.55
Oct.	25.00	25.17	24.95	25.14	24.95
Dec.	24.69	24.78	24.69	24.73	24.60

Spot sales, 620 bales at 29.50c.

Spot cotton, steady, unchanged. Sales on the spot, 620 bales; sales to arrive, none. Low middling, 28.75c; middling, 29.50c; good middling, 30.00c. Receipts, 1,697 bales. Stocks, 160,757 bales.

Manning Company Buys Wayne Knitting Mills

Fort Wayne, Ind., April 7.—[Special.]—The Wayne Knitting mills, one of the largest hosiery mills in the country, was sold today to the Munsing Underwear corporation for approximately $3,000,000. The mills were founded by the Thieme brothers of this city many years ago and grew within a very short time to be a giant industry. The stock of the company represents 18,000 shares, the majority of which are in the hands of four local business men. The mill employs 2,000 persons. The sale does not affect the Thieme brothers' silk mills.

All of this Stock having been sold, this advertisement appears as a matter of record only.

NEW ISSUE

$500,000

The Bridgeport Machine Company

7% Cumulative Sinking Fund Preferred Stock

(Par Value $100 per Share)

Preferred as to Assets and Dividends

Dividends payable quarterly January 1, April 1, July 1, October 1. Redeemable in whole or in part at 110 and accrued dividend upon 30 days' notice. Annual Sinking Fund of a minimum of $25,000 to retire Preferred Stock, beginning January 15, 1924, and in quarterly installments thereafter.

Exempt from present normal income tax and in the opinion of counsel tax exempt in Kansas.

Transfer Agents
SEABOARD NATIONAL BANK OF CITY OF NEW YORK
UNION TRUST COMPANY, Chicago

Registrars
AMERICAN TRUST COMPANY, New York
CONTINENTAL & COMMERCIAL TRUST AND SAVINGS BANK, Chicago

CAPITALIZATION

	Authorized	To be Presently Issued
7% Cumulative Sinking Fund Preferred Stock (par value $100)	$1,500,000	$500,000
Common Stock (without par value)	150,000 shs	150,000 shs

The company has no funded debt

From his letter, Mr. James A. Woods, President of the Company, summarizes as follows:

HISTORY: The Bridgeport Machine Company, organized under the laws of the State of Delaware, has acquired all of the assets, business and good will of the old corporation. This business was originally started in 1907 with *assets of approximately $10,000.* Through successful operation, the old company, consistently increased its assets until *the corporation now has a net worth of $2,390,000.* In addition, the Company has paid out of earnings large amounts in Federal taxes, cash dividends and advertising.

NATURE OF BUSINESS. The Company is engaged in the manufacture, sale and rental of the well-known Bridgeport line of oil well drilling and fishing tools and Swan Underreamers which are distributed and rented through a complete sales organization, including 15 branches. It numbers among its customers most of the leading oil companies of the country and its products enjoy a good demand in the eastern and foreign markets.

PROPERTY: The Company owns and operates two complete modern manufacturing plants, located in Wichita, Kansas, and Marietta, Ohio. The latter plant, devoted exclusively to the manufacture of Swan Underreamers, is said to be the most complete of its kind in the world.

ASSETS: Net tangible Assets as of December 31, 1922, were $1,790,023. Net Current Assets equal $203 per share and the Fixed Assets $148 per share, or total Net Tangible Assets of $358 per share of Preferred Stock.

EARNINGS: The average net earnings for the four years ending December 31, 1922, after depreciation and Federal taxes computed at the 1922 rates, were $310,419, which is equal to nearly nine times the annual Preferred dividend requirements on the $500,000 Preferred Stock to be outstanding.

The net earnings for 1922 were equal to *over twelve times* the annual Preferred dividend and at the rate of $2.70 per share on the Common Stock after all charges. Earnings for the first two months of 1923 showed an increase of more than 20% over same period last year or at the rate of over $3.00 per share on the Common Stock, which we are advised will be placed on dividend basis of $1.00 per annum.

The Company has made substantial Profits in each year of its operation since its organization in 1907.

SINKING FUND: A Sinking Fund is provided into which there shall be paid after preferred dividends 5% of the net profits of each year with a minimum of $25,000, to retire Preferred Stock beginning with 1924.

MANAGEMENT: The management and control of the Company is to continue in the hands of the same men who have successfully conducted the company's business since its inception.

All legal details in connection with this issue are subject to the approval of Messrs. Greene and Hurd, of New York and Messrs. Stebbins, Garey, L'Amoreaux & Hurlbutse, of Chicago for the Bankers, and Messrs. Holmes, Yankey, Holmes & Eaton of Wichita, Kansas, for the Company, and this offering is in all respects subject to such approval. Appraisals of fixed assets by Coats & Burchard Company, and all intangible assets by Messrs. Ford, Bacon & Davis, Inc., audits by Messrs. Ernst & Ernst, Certified Public Accountants.

We have purchased that portion of the above issue not allotted to the stockholders of the former Bridgeport Machine Company and offer the same at the price indicated for delivery when, as and if issued and accepted by us, in the form of temporary Stock Certificates or Interim Receipts exchangeable for Definitive Stock Certificates when prepared.

Application will be made to list the peferred and common stock on the Chicago Stock Exchange and New York Curb Market.

Price $96.00 per share and accrued dividends to yield over 7.25%

Purchasers of Preferred Stock may subscribe simultaneously to twice the number of shares of Common Stock at $14 per share.

TOBEY & KIRK

ESTABLISHED 1873

Members New York Stock Exchange

NEW YORK NEW HAVEN AKRON CHICAGO

The statements contained herein, while not guaranteed are based upon information and advice which we believe to be accurate and reliable.



In Beautiful Oak Park

First Mortgage 7% Bonds

Secured by Modern Apartments



A Limited Opportunity Since you are offered good, sound bonds week in and week out by this House, it may be hard to realize that this is a chance to put your money into something exceptionally choice, desirable and limited to a few prompt buyers.

But certainly this small issue—only $120,000—ought to appeal to you as a particularly fine one, first because of the Washington Boulevard location (at Cuyler Avenue) in Oak Park, and then the up-to-date building, its earnings and the 7% yield.

Gilt Edge Security Substantial, intelligent, progressive people want to live in Oak Park, and that is why a mortgage on this property means real security. The twenty-one apartments will provide ample money to pay the bondholders' interest and to retire the serial bonds.

Splendid Earnings Our Purchasing Department, long experienced in real estate financing of this type, states that the rental income will be at least four times the highest yearly interest.

IT STANDS to reason that you cannot gain an appreciative idea of the superiority of these bonds without a better picture than this and a complete description of this property. No doubt you will be glad to invest in these 7% bonds when you see for yourself how fine they are.

So Call for Circular T-48 or Mail This Coupon

I would be pleased to receive, without the least obligation, a copy of the Washington-Cuyler Apartments 7% Bond offering.

Name .....

Address .....

H.O. STONE & CO.

ORIGINATED 1835 CHICAGO INCORPORATED

·REAL·ESTATE·BONDS·

CONWAY BLDG. 111 W. WASHINGTON ST. S.W. COR. CLARK

Manual on Oil

An eighty-page illustrated book written for the layman, giving in interesting form those facts required for intelligent investing in Oil Securities.

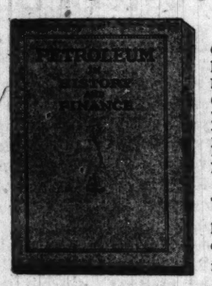


Table of Contents

Origin of Oil
Petroleum Through the Centuries
Inception of Development
Origin of Standard Oils
Development of American Fields
History of American Companies
Future of the Industry
How to Select Oil Securities

The first book of this character published. It will be found of value and interest to every investor in Oil Securities.

Copy sent without obligation
Ask for No. 15

M. S. Wolfe & Co.
Established 1906
Members New York Curb Market
41 Broad Street, New York
123 Madison Street, Chicago

Are You an Experienced Bond Salesman?

The best Chicago territory of a 50-year-old, nationally known investment house handling First Mortgage Bonds will be open after April 15th.

Extensive advertising in the best Chicago media is now going forward.

Leads will be furnished.

Your letter will be held in confidence.

Nathan Advertising Co.
902 Majestic Building Chicago, Ill.

LOS ANGELES

Perfectly situated for industrial enterprises of every nature, and low cost production free from interruption.

Largest lumber and oil port in the United States—and second only to New York in inter-coastal shipping.

One building finished every fourteen minutes during working hours.

Ideal home life and outdoor pleasures all the year.

Population 900,000 and increasing 110,000 yearly.

For facts about Los Angeles Industry—Commerce—Agriculture—Homes—write The Secretary—

CHAMBER OF COMMERCE
Los Angeles, California

PARTIAL PAYMENTS

Every proposition whose purpose it is to facilitate the consistent accumulation and safe investment of funds is deserving of investigation.

We submit for consideration our convenient credit arrangement, designed to help small as well as large investors, to acquire high-grade, income-yielding securities.

We shall be pleased to send our explanatory booklet describing the advantages of this arrangement to serious minded investors who desire to provide for future opportunity or contingency.

Ask for booklet A. 264

Marginal Accounts Invited

John Muir & Co.
Members New York Stock Exchange
61 Broadway New York

SPECIAL SPECIAL
Architects Builders
Investors
LAST CORNER AT OLD PRICES IN STREETERVILLE
LOT 30,000 SQ. FT.
RIPE FOR HOTEL.
PROPERTY TO DOUBLE UNDER ZONE 5.
ACT QUICKLY.
Address E E 324, Tribune

Reputable professional firm can place small issue Class "C" Stock with client.
ADDRESS
G G 301, TRIBUNE

DEPENDABLE WOMEN want a dependable paper. Therefore THE TRIBUNE at the start of every day.

Subscribe for The Tribune

STOCKS REVERT INTO DULLNESS LOSE FOR WEEK

YESTERDAY'S AVERAGES

	High.	Low.	Close.
25 railroads	86.05	82.80	82.87
25 industrials	115.61	114.55	114.94
50 stocks	89.63	88.67	88.88

The New York Times

New York, April 7.—[Special.]—In all intents the stock market ended the week quite motionless. Numerous declines exceeded advances today, the changes were so small as to mean little or nothing. Comparison of this week's final prices with those of a week ago shows a large preponderance of net declines.

Professional Wall street is apt to explain that fact on the theory that speculative market is balancing his favorable trade developments against the chance of tightening money. It is not sure this is true, because the stock exchange has for several months had a "discounting" revival in trade, when it cannot be said to have discounted rising money rates at all.

Market Awaits New Developments.

The experience of recent years seems to have made Wall street familiar with the stock market which halts while extension of trade goes on, and which uses its cue for later movements only when all the indications for the ensuing season are in sight.

While stocks have halted, bonds have been slowly rising. Even the "averages" show recovery of nearly a point since the year's low prices were reached ten days ago, and foreign bonds are fully 3½ points above the season's lowest. For the most part the foreign bonds were distinctly strong again today, among them the French republic 6 per cents touched the high price of the year. It is still too early to assume any sustained recovery in the general run of fixed revenues while active trade is diverting capital from the investment market.

Government Bonds Move Up.

The week's movement is interesting, especially when it included recovery of nearly ½ point in most of the United States 4¼s per cents. Probably the rise in prices for European bonds has been in consequence of the market's discovery after several months of entire credulity that there had been important improvement in Europe's economic condition and that the deadlock in the Ruhr, while in some trades stopping all recovery, has had no sweepingly adverse influence on the general position.

Foreign exchange was as lifeless over the week-end as the stock market; even for the week as a whole there has been little change except for the continued weakness in sterling.

German Inflation Goes On.

The steadiness of the German mark showed again the extent to which the internal and external influence of the unpaper inflation differs in its apparent scope. The Reichsbank today reports on the pace of inflation in the closing week of March; it is difficult to discuss the matter seriously.

Suffice it to say that the $62,000,000,000 marks of paper currency, printed and issued in that week, makes an output of a trillion and a quarter in the fortnight, which is an achievement when one remembers that it was not until the third week of December that the entire paper currency reached the trillion mark. Considering all the circumstances, nothing like this has been seen before in the world's financial history.

New York Loans Drop.

No tendency toward inflation is seen in the weekly report of the New York clearing house banks. Last week's increase in loans was almost completely offset by a decrease this week of $[illegible],640,000. Net demand deposits fell off $[illegible],137,000, while time deposits increased $8,618,000. Surplus reserve decreased $2,622,980, leaving a balance of $2,276,[illegible]. Details of the statement, with comparisons, follow:

	April 7.	March 31
Excess reserve	$ 2,276,570	$ 4,899,[illegible]
Aggre. reserve	503,427,000	513,696,[illegible]
Loans, etc.	4,720,886,000	4,800,266,[illegible]
Cash in vaults	52,254,000	50,110,[illegible]
Res. of mem. bks. in res. bank	485,451,000	495,917,[illegible]
Res. of st. bks. and tr. cos.	8,159,000	7,871,[illegible]
Res. of st. bks. and tr. cos. in dep.	9,817,000	9,308,[illegible]
Net dem. deps.	3,727,375,000	3,753,414,[illegible]
Time deposits	491,005,000	482,386,[illegible]
Circulation	31,816,000	32,070,[illegible]
U. S. deps. deducted	126,126,000	128,035,[illegible]

LIBBY, M'NEILL AGAIN SHOWING PROFIT BUSINESS

Libby, McNeill & Libby, which in fiscal year ended March 5, 1922, sustained a loss of $22,428,763, is again running at a profit. In its annual report for the year ended March 3, 1923, a net increase of $182,863 is shown in surplus account.

Inasmuch as the funded debt carries an interest charge of $700,008 a year, company's net earnings before interest but after depreciation charges, although not shown in the report, must have amounted to $882,865. The surplus for the year is equal to 1.01 per cent on company's $18,008,009 7 per cent cumulative preferred stock.

Business in the first half of 1922 was unprofitable, but according to the statement of President E. G. McDougall to stockholders, conditions are now more favorable and the outlook for 1923 cheerful.

The balance sheet as of March 3 [illegible] with comparisons, follows:

ASSETS	1923	1922
Plant	$18,013,447	$18,377,[illegible]
Inventories	23,723,903	20,889,[illegible]
Securities	212,546	388,[illegible]
Accounts receivable	6,119,148	5,883,[illegible]
Cash	1,828,288	1,078,[illegible]
Investments	461,441	1,504,[illegible]
Bond disc. and exp.	813,384	913,[illegible]
Total	$51,174,159	$49,194,[illegible]
LIABILITIES.		
Pref. stock	$18,000,000	$18,000,[illegible]
Common stock	8,700,000	8,700,[illegible]
Bonds	10,000,000	10,000,[illegible]
Purc. money, mortg.	485,000	335,[illegible]
Reserves	855,427	1,134,[illegible]
Notes, accts. payable	14,014,331	11,887,[illegible]
Surplus	1,009,401	809,[illegible]
Total	$51,174,159	$49,194,[illegible]

On March 3, the company's current assets amounted to $31,883,886, and current liabilities to $14,014,331.

SUGAR MARKETS.

NEW YORK, April 7.—SUGAR—Raw, steady and unchanged today at 5 11-16c for Cuban cost and freight, equal to 7.47c for centrifugal and Porto Rico at the same basis. Raw futures closed unchanged to 5 points lower on active positions. May, 5.70c; July, 5.92c; Sept., 6.11c; Dec., 5.87c. Refined, steady and unchanged to 10 points higher, with fine granulated now listed at 6.25c. Refined futures for June delivery at 6.20c, unchanged.

STOCKS REVERT INTO DULLNESS; LOSE FOR WEEK

YESTERDAY'S AVERAGES

	High.	Low.	Close.	Net chge.
20 railroads	93.05	92.80	92.87	—.09
20 industrials	115.01	114.55	114.84	—.01
20 stocks	99.03	98.67	98.85	—.05

The New York Times.

New York, April 7.—[Special.]—To all intents the stock market ended the week quite motionless. Numerically, declines exceeded advances today, but the change was never so small as to mean little or nothing. Comparison of the week's final prices with those of a week ago shows a large preponderance of net declines.

Professional Wall street is apt to explain that fact on the theory that the speculative market is balancing highly favorable trade developments against the chance of tightening money. If a means are this is true, because the stock exchange has for several months been "discounting" revival in trade, whereas it cannot be said to have discounted rising money rates at all.

Market Awaits New Developments.

The experience of recent years ought to have made Wall street familiar with a stock market which halts while expansion of trade goes on, and which takes its one for later movements only when all the indications for the ensuing season are in sight.

While stocks have halted, bonds have been slowly rising. Even the "averages" show recovery of nearly a point since the year's low prices were reached ten days ago, and foreign bonds are fully 1½ points above the season's lowest. For the most part the foreign bonds were distinctly strong again today, among them the French republic 8 per cents touched the high price of the year. It is still too early to assume any sustained recovery in the general run of fixed revenues while active trade is diverting capital from the investment market.

Government Bonds Move Up.

The week's movement is interesting, especially when it included recovery of nearly ½ point in most of the United States 4¼ per cents. Probably the rising prices for European bonds has been a consequence of the market's discovery after several months of entire incredulity that there had been important improvement in Europe's economic condition and that the deadlock in the Ruhr, while in some trades stopping the recovery, has had no sweepingly adverse influence on the general position.

Foreign exchange was as lifeless at the week-end as the stock market; even for the week as a whole there has been little change except for the continuing weakness in sterling.

German Inflation Goes On.

The steadiness of the German mark showed again the extent to which the internal and external influence of the huge paper inflation differs in its apparent scope. The Reichsbank today reported on the pace of inflation in the closing week of March; it is difficult to discuss the matter seriously.

Suffice it to say that the 562,000,000,000 marks of paper currency, printed and issued in that week, makes an output of a trillion and a quarter in the fortnight, which is an achievement when one remembers that it was not until the third week of December that the entire paper currency reached the trillion mark. Considering all the circumstances, nothing like this has been seen before in the world's financial history.

New York Loans Drop.

No tendency toward inflation is seen in the weekly report of the New York clearing house banks. Last week's increase in loans was almost completely offset by a decrease this week of $79,460,000. Net demand deposits fell off $56,227,000, while time deposits increased $6,618,000. Surplus reserve decreased $5,422,920, leaving a balance of $3,276,570. Details of the statement, with comparisons, follow:

	April 7.	March 31.
Excess reserve	$ 2,276,570	$ 4,899,500
Aggr. reserve	503,427,000	513,096,000
Loans, etc.	4,720,886,000	4,800,266,000
Cash in vaults	52,254,000	50,110,000
Net dem. deposits	485,451,000	496,917,000
Net time deposits	8,159,000	7,871,000
Res. of st. bks. and tr. cos. in depos.	9,817,000	9,308,000
Net dem. depos.	3,727,375,000	3,783,515,000
Time deposits	491,005,000	482,388,000
Circulation	31,816,000	32,070,000
U. S. depos. deducted	196,126,000	128,032,000

LIBBY, M'NEILL AGAIN SHOWING PROFIT BUSINESS

Libby, McNeill & Libby, which in its fiscal year ended March 5, 1922, sustained a loss of $22,428,769, is again running at a profit. In its annual report for the year ended March 3, 1923, a modest increase of $182,868 is shown in the surplus account.

Inasmuch as the funded debt carries an interest charge of $700,000 a year, the company's net earnings before interest, but after depreciation charges, although not shown in the report, must have amounted to $882,868. The surplus for the year is equal to 1.01 per cent on the company's $18,000,000 7 per cent cumulative preferred stock.

Business in the first half of 1922 was unprofitable, but according to the statement of President E. G. McDougall to stockholders, conditions are now more favorable and the outlook for 1923 is cheerful.

The balance sheet as of March 3 last, with comparisons, follows:

ASSETS.	1923.	1922.
Plant	$18,013,447	$18,377,018
Investments	23,723,903	20,889,319
Securities	212,546	288,610
Accounts receivable	6,119,148	5,803,843
Cash	1,828,288	1,628,615
Inventories	461,441	1,291,488
Prepaid dist. and exp.	815,384	915,384
Total	$51,174,159	$49,194,251
LIABILITIES.		
Pref. stock	$18,000,000	$18,000,000
Common stock	6,750,000	6,750,000
Surplus	10,000,000	10,000,000
Funded money, mortg.	485,000	535,000
Reserves	855,427	1,134,749
Trade accts. payable	14,014,331	11,887,968
Other items	1,069,401	886,533
Total	$51,174,159	$49,194,251

On March 3, the company's current assets amounted to $31,882,886, and current liabilities to $14,014,331.

SUGAR MARKETS.

NEW YORK, April 7.—SUGAR—Raw, firm and unchanged today at 5 11-16c for Cubas, cost and freight, equal to 7.47c for centrifugal and Porto Ricos at the same level. Refined futures closed unchanged to 2 points lower on five positions. May, 5.76c; July, 6.01c; Sept., 6.11c; Dec., 5.87c. Refined firm and unchanged to 10 points higher after the granulated now listed at 9.10@9.20c. Refined futures for June delivery 5.65c, unchanged.

·NEW·YORK·STOCK·TRANSACTIONS·

Day's sales, shares.....467,800 Year ago .....822,200 Saturday, April 7, 1923. Total, 1923 .....74,509,721 Previous year 61,895,215

Div. pd. per share.	Bid.	Asked.	Description.	Sales.	High.	Low.	Close.	Net chge.	Close Apr. 7, 1923.
$4.00	69½	70½	Air Reduction	300	70	69¾	69¾	—1⅜	55
....	14½	14¾	Alaska Rubber	5,900	14⅜	14¼	14⅜	+ ⅛	16⅝
4.00	74½	75	Alaska Juneau	1,700	74⅞	74½	74½	....	....
....	35½	37	Allied Chem.	300	75¾	75¾	75¾	....	67⅝
....	54	56	Am Agr Chem	1,100	26⅜	26¼	26⅜	+ ⅛	39
....	47⅞	48¼	Am Beech M	300	56¾	54	55	—2	....
5.00	97¾	98	Am Can	6,600	95⅜	97½	97⅜	+ ⅜	47⅞
....	32	33	Am C S A w i	400	25	25	25	....	....
....	7	8	Am Chicle	300	7⅞	7¼	7¼	....	12½
....	14¼	14⅜	Am Cot Oil	300	14¼	14¼	14⅜	+ ⅛	25⅝
....	6	6¼	Am Dep pd	200	28	28	28	— ⅛	....
....	11¼	12	Am Drug	200	6	6	6	....	6½
....	64½	64¾	Am Hide & L	200	11⅜	11¼	11⅜	....	15½
....	30⅞	31¼	Am Int Corp	900	32	30⅝	30⅝	— 1⅛	45½
....	33½	33⅝	Am Linsd Oil	300	32⅞	32⅝	32⅝	— ⅛	35⅝
6.00	135¾	135⅞	Am Locomo	1,600	135⅞	134⅜	135¼	+ ⅜	112
3.00	51¾	52	Am Metals	200	52	52	52	....	....
7.00	97	97¼	Am R M pfd	200	97½	97	97⅛	+ ⅛	....
.50	8¼	8¾	Am Safety R	400	8¼	8¼	8¼	....	6¼
....	18¼	18⅝	Am Ship & C	1,800	18¾	18	18	— ⅛	14⅜
7.00	64½	64¾	Am Smelting	1,200	64¾	64	64¼	+ ⅛	49⅝
3.00	100	100	Do pfd	200	99½	99¼	99½	+ ⅛	97⅜
....	79¼	80	Am Stl Found	6,800	40⅜	39⅜	40⅜	+ 1	38¼
7.00	107	107½	Am Sugar	100	80	80	80	....	72½
9.00	123¼	123¾	Do pfd	200	107¾	107¼	107¾	+ ⅜	98½
12.00	150¾	151	Am Tel & T	800	122⅛	122	122	....	121⅛
....	35	35⅜	Am Tob B	800	152⅜	150⅛	150⅝	— 1⅛	137
1.00	57½	58	Do 6%	100	57	57	57	....	52
7.00	103	104	Am Woolen	4,900	103¼	102¾	103¼	+ ⅜	68½
7.00	110	110⅝	Do pfd	300	110⅜	110	110⅜	+ ⅛	105
.50	49¼	50	Anaconda	700	50	48⅝	48⅝	— 1	32¼
....	17⅜	18	Arnold Con A	300	17⅜	17½	17½	....	10⅝
4.00	83½	84	Assc Dry Gds	300	84	83⅜	84	+ ⅛	55⅛
6.00	113¾	116	Assc Oil	500	114	113⅝	114	— ⅜	....
6.00	101¼	102	Atchison	100	101⅛	101⅛	101⅛	....	98¼
5.00	88	89	Do pfd	200	89⅛	89¼	89½	+ ⅛	89
....	2¼	3	Atl B & A	200	2¼	2¼	2¾	+ ¼	2⅜
....	27⅜	28¼	Atl G & W I	1,400	28¼	27⅜	27½	+ ⅛	33⅜
....	30½	31	Austin-Nich	100	30⅝	30⅝	30⅝	....	28¾
....	25½	28	Auto Kn Hose	1,100	26	25¾	26	....	....
$7.00	140	140⅝	Bald Loco	2,700	140	139¼	140	+ ⅛	114½
....	51	51½	Balt & Ohio	2,700	51⅜	51¼	51⅜	+ ⅛	45
....	26¾	27	Barnsdall A	5,300	27	24¾	27	— 3¼	30⅝
2.40	17½	17⅝	Do B	1,100	18¾	17	17⅜	— 1¼	....
....	76½	77⅜	Beech Pwr	1,400	77⅜	76¾	77⅜	+ ⅜	....
....	⅛	⅜	Balopilas	200	⅛	⅛	⅛	....	....
5.00	65¼	65⅝	Beth Steel	1,100	66¼	65⅜	65⅝	— ⅛	78½
8.00	111½	112	Brook Edis	100	111⅝	111⅛	111⅛	+ ⅛	108
....	3⅜	4	Brk Rap Tr.	500	3½	3⅜	3⅜	....	24
....	2⅜	3	Do ctfs	300	3	2⅞	3	....	22
....	62¾	63	Brown Shoe	600	63¼	62½	62⅝	— ⅜	....
.50	9½	9⅝	Butte C & Z	800	9¼	9⅛	9⅛	....	6¼
2.00	32	32⅜	Butte & Sup	100	32	32	32	— ⅛	26⅝
7.00	98¼	98⅝	Calif Pet	2,300	99	98¼	98⅝	+ ⅜	62⅜
7.00	104	104½	Do pfd	500	104⅛	104	104	....	95
....	9⅝	9¾	Cal L & Z	1,600	10⅛	10⅛	10⅛	....	6¾
10.00	148¾	149¼	Can Pac	900	148¾	148¾	148¾	....	140⅜
....	7½	8	Carson H Gd	200	7⅞	7⅞	7⅞	....	....
....	35⅜	35⅝	Cent Leath	800	35⅝	35	35	— 1	37⅛
....	73½	74⅜	Do pfd	100	74⅜	74⅜	74⅜	— 1⅛	....
....	48¼	48⅝	Cer de Pas	400	48¼	48¼	48¼	+ ⅛	36
6.00	70⅜	71	Chand Mot	500	71	70⅜	71	....	60⅜
4.00	69⅜	70	Chesa & Ohio	100	69⅜	69¼	69⅜	....	65⅞
6.30	102½	102⅝	Do pfd	200	102½	102½	102½	....	....
....	4¼	4⅜	Chi & Alton	100	4¼	2½	2½	....	8¼
....	4½	4⅝	Do pfd	100	4¼	4¼	4¼	....	....
5.00	81¼	81¾	Chi & N W	400	81⅜	81⅜	81¾	+ ⅜	73⅜
....	33	33¼	Chi R I & Pac	800	23½	23	23	....	24
....	39⅜	40¼	Do pfd	800	40	39	40	+ 1	41
5.00	84½	85	Chi Pn Tool	100	84¼	84¼	84¼	....	....
....	33	33¼	C B I & P	300	33¼	33⅛	32⅝	— 1	44⅝
7.00	90¼	92	Do pfd A	200	90¼	90¼	90¼	+ ⅛	....
6.00	79½	80	Do pfd B	200	79½	79½	79½	+ ⅛	....
.62½	27⅞	28	Chile Cop	2,500	28⅜	27⅞	28	— ⅛	17⅛
....	28	28¼	Chino	600	28⅜	28⅛	28⅜	+ ⅛	27⅜
7.00	102	102¼	Chmst-Pas	200	102½	102	102	....	....
6.00	76⅞	76⅞	Coca-Cola	300	76¾	76¾	76¾	— ⅛	48⅛
....	27¾	28¾	Col Fuel	200	28	27½	27½	....	32¼
6.00	108¼	108¾	Col Gas & E	600	108¼	108	108⅜	+ ⅛	84¼
....	85	87	Do pfd	100	86	86	86	....	81⅜
....	20	23	Comi Sol "B"	100	20	20	20	....	....
6.00	81¼	81½	Comp-T-R Co	2,000	81¾	80¼	81¾	+ 1⅝	69¾
5.00	65½	65¾	Cons Gas	2,300	65¾	65⅜	65½	+ ⅛	109¼
....	15¾	15¾	Cons Textile	2,500	12¼	12	12¾	....	13⅛
....	46⅜	46¾	Cont Can	300	46¾	46¼	46¾	+ ⅛	61⅜
....	10⅜	11	Cont Motors	4,100	10⅝	10½	10⅝	....	....
6.00	123¾	123¾	Corn Prod	1,600	128¼	127⅜	128¼	....	103⅜
4.00	58⅝	59	Cosden Co	2,900	59	57⅞	59	+ ⅛	37⅛
....	80	80¾	Cruc Steel	1,800	80½	80	80	....	63¼
....	16⅜	17	Cuba C Sugar	700	16⅛	16¼	16⅜	....	15⅝
....	60¼	60⅝	Do pfd	1,100	61½	60⅜	60⅝	— ⅛	35½
....	34½	34¾	Cuban-A Sug	3,200	34¾	34¼	34¼	— ⅛	22⅜
....	10½	10⅝	CubDomSug	100	10¾	10½	10½	....	....
....	31	33	Davis Chem	100	31	31	31	— 1	63¼
....	28	28⅜	De Beers	200	26¼	26¼	26¼	....	....
3.00	70	71	Deere pfd	200	71	70½	71	+ ⅛	....
6.00	121	122	D L & W	200	121¾	121¾	121¾	....	115⅝
6.00	120⅜	121⅛	Du P de N	500	121⅛	120	121¼	+ ⅛	....
6.00	88½	89	Do deb	200	89	88½	88¾	+ ⅛	....
5.00	113¼	113⅝	Eastman Kod	200	114	113½	113¾	+ ⅛	....
4.00	64⅜	65	Elec Stor Bat	300	64¾	64¼	64⅜	+ ⅛	165½
5.00	72⅜	73⅛	Endicott-J	500	73⅛	73⅛	73⅛	....	84⅛
7.00	113	113⅜	Do pfd	100	113	113	113	— ⅛	109½
....	11⅜	12	Erie	600	12	11⅝	12	— ⅛	22½
....	17⅞	18	Do 1st pfd	400	18	18	18	+ ⅛	22¼
8.00	88½	89	Famous Play	5,500	89½	88	89¼	+ 1⅜	83
7.00	49¼	50	FedM&S pfd	100	49½	49½	49½	....	39⅝
.64	8⅞	9	FifthAveBl	300	9	8⅞	8⅞	....	....
....	13¾	14	Fisk Rubber	500	14	13¾	13¾	— ⅛	17
....	18⅜	19	Freep Texas	600	18⅜	18⅜	18⅜	....	18¼
3.00	69	69⅜	Gen Am T Car	300	69	69	69	....	....
....	50⅜	50½	Gen Asphalt	2,400	50¼	49½	50¼	+ 1⅛	65½
5.00	79	80	Do pfd	100	79⅜	79⅜	79⅜	+ 2½	....
6.00	91	91¼	Gen Cigars	100	91⅜	91¼	91⅜	+ ⅛	....
8.00	180¼	181	Genl Electric	100	180¼	180¼	180¼	+ ¼	161
.60	11¾	11⅝	Do spl	100	11¾	11¾	11¾	....	....
1.20	14⅞	15	Gen Motors	1,100	15	14⅞	14⅞	....	12⅜
6.00	88½	89	Do pfd	100	89	88¼	88¼	+ ⅛	....
6.00	89¾	90	Do 6% db pf	1,700	90	89	90	+ ⅜	79
6.00	104	104½	Do7%deb pfd	400	104⅛	103¾	104¼	+ 1⅛	....
....	38	38¼	Goodrich	600	38⅜	38⅜	38⅜	....	30⅜
....	50½	50⅝	Goodyear pfd	100	50	50	50	....	....
8.00	96¾	96⅞	Do prior pfd	200	96⅝	96⅝	96⅝	....	....
....	30¾	31¼	Granby	100	31⅛	31½	31½	+ ⅜	27
....	5¾	6	Goldwyn Pic	600	6	5¾	5¾	— ⅛	....
2.00	32½	33	Grt Nor Ore	1,300	32⅜	32¼	32⅜	+ ⅛	40⅝
5.00	74	74½	Grt Nor pfd	200	74½	74½	74½	+ ⅛	74
....	28	29	Greene Can	100	28¾	28¾	28¾	+ ⅜	29
....	11¼	11½	Guant Sugar	100	11¼	11¼	11¼	— ⅛	....
4.00	100	100⅜	Gulf St Steel	1,300	100¼	99⅝	100	— ⅛	80⅜
....	1¼	1¾	Habir Elec	200	1¼	1	1¼	....	2½
3.00	39¾	40	Hayes Wheel	500	40¼	39⅜	40	....	....
7.00	88½	90	Hartman	200	88⅝	88⅝	88⅝	— 1⅜	....
....	36⅞	37⅛	Houschold Pro	900	37	36⅞	36⅞	+ ⅛	....
2.00	29¾	30	Hudson Mot	400	29⅜	29⅛	29⅜	....	....
....	67	68	Houston Oil	100	67¼	67¼	67¼	+ ⅜	80⅜
....	2¼	3	Hydraulic Stl	1,500	2¾	2⅝	2⅝	....	8½
....	7	7⅛	Indian Ref	1,500	7⅜	7⅛	7⅛	....	6¾
.50	37½	38	Insp Copper	100	38¼	38¼	38¼	— ¼	40⅛
....	....	½	Int-Met C pfd	200	⅜	⅜	⅜	....	11⅞
4.00	20½	21	Int R T	200	20⅝	20⅜	20⅜	— ⅛	....
....	31	32	Int Agr C pfd	400	31½	31	31	— ⅛	....
3.00	41	41½	Int Cement	200	41¼	41	41½	....	36
2.00	26¼	26½	Int Comb Eng	600	26¼	26⅛	26½	....	26⅝
....	9¾	9¾	Int Merc M	200	9⅝	9⅝	9⅝	— ⅛	16
3.00	39¾	40	Do pfd	2,800	40⅝	39	40	....	76⅛
....	14½	14⅜	Int Nickel	400	14⅝	14⅛	14½	+ ⅛	17½
....	52¼	52⅜	Int Paper	100	52¼	52¼	52¼	— 1	47⅝
4.00	35½	36⅛	Interlype Corp	300	36	35¾	36	....	....
....	18⅝	18½	Invincible Oil	2,900	18⅜	17⅝	18⅜	+ ⅛	19
....	53¾	54¼	Iron Prod	5,700	54½	51⅝	54	....	31¼
....	⅝	¾	Island Oil	700	¾	⅝	¾	....	....
4.00	61	61¼	Jones Bro Tea	200	61¼	61¼	61¼	....	39⅛
7.00	107	107½	Jones & L pfd	100	107¼	107½	107⅜	....	....
....	21½	22	Kas City So	400	21¾	21¼	21¾	— ⅛	28
4.00	54	55	Do pfd	100	54¾	54¾	54¾	....	57
....	1⅝	1¾	Kas & Gulf	100	1⅝	1⅝	1⅝	+ ⅛	6⅝
....	35⅝	36⅝	Kayser J	100	39½	39½	39½	....	....
....	58½	68⅝	Kelly-Spring	2,700	58¾	58	58¾	....	41⅜
3.00	40⅜	40⅝	Kennecott Cop	2,000	40⅝	40⅜	40⅝	....	29⅛
....	10	10¼	Keystone Tire	600	9⅞	9⅞	9⅞	— ⅛	17⅜
8.00	220	226	Kresge	200	225	225	225	— 1¼	138
2.00	29½	30¼	Lee Rub & T	200	30¼	29⅜	29⅝	— ⅜	32⅝

Sales at end of first hour, 217,800; total sales, 407,800 shares.

·NEW·YORK·BOND·TRANSACTIONS·

Total sales .....$5,661,000 Total, 1923 .....$ 580,302,810
Year ago .....8,431,000 Previous year .....1,239,432,450 Saturday, April 7, 1923.

UNITED STATES GOVERNMENT WAR LOANS.

Issue—	High.	Low.	Last.	Net change.	Bid.	Asked.	Yield.	Close Apr. 7, 1923.
103 Liberty 3½s, 1932-'47	101.6	101.3	101.4	+ .1	101.3	101.4	3.44	99.6
.... Liberty 1st cv 4s, 1932-'47	.....	.....	.....	.....	97.28	98.18	4.16	99.7
.... Liberty 2d 4s, 1927-'42	.....	.....	.....	.....	97.20	98.00	4.16	99.2
.... Lib 1st 2d cv 4½s, 1932-'47	.....	.....	.....	.....	97.26	98.06	4.33	99.20
774 Liberty 1st cv 4½s, 1932-'47	98.00	97.30	98.00	.3	97.29	98.00	4.33	99.13
4084 Liberty 2d cv 4½s, 1927-'42	97.30	97.22	97.22	.9	97.24	97.25	4.37	99.10
30 Liberty 2d cv 4½s, reg	97.17	97.17	97.17—	.11	.....	.....	.....	99.8
4094 Liberty 3d 4½s, 1928	98.21	98.12	98.21+	.1	98.10	98.31	4.22	99.16
6 Liberty 3d 4½s, reg	98.14	98.12	98.14	.2	.....	.....	.....	99.17
545 Liberty 4th 4¼s, 1933-'38	98.0	97.27	98.00	.9	97.30	98.00	4.42	99.16
4 Victory 4¾s, 1923	100.1	100.1	100.1	.2	100.1	100.2	4.33	100.30
471 U S Treas 4¼s, 1947-'52	99.6	99.2	99.5	+ .2	99.2	99.5	4.30	.....

Note—Fractions on United States government bonds, including net changes, are quoted in 1-32 of 1 per cent.

GENERAL BOND MARKET.

No. Thous.	FOREIGN.	High.	Low.	Close.
1	Argentine Govt 5s	78½	78⅛	78⅛
6	do 7s	102	102	102
3	City of Bordeaux 6s	78¾	77¾	78¼
2	City of Christiania 8s	111⅝	111⅜	111⅜
3	City Copenhagen 5½s	90	90	90
15	City Gr Prague 7½s	78¼	77¼	78¼
4	City Montivideo 7½s	85¼	85¼	85¼
5	City R de Jan 8s, '46	92½	92½	92½
9	do 8s, 1947	93½	93¼	93¼
3	City of San Paulo 8s	83	83	83
5	Czecho-Slovak 8s	88¾	88¾	88¾
2	Danish govt 8s, ser A	109	109	109
13	Dept of Seine 7s	85¾	86	86
10	Dom of Can 5½s, '29	101¼	100¾	101¼
50	do 5s, 1926	100	99⅝	100
29	do 5s, 1952	98⅜	98⅜	98⅜
1	Dutch E I 6s, 1947	94⅝	94⅝	94⅝
31	do 6s, 1962	94¼	94	94¼
15	do 5½s	89½	89¼	89½
22	French Rep 8s	98¼	98¼	98¼
46	do 7½s	98¼	98¼	98¼
4	do 5s	89½	89½	89½
5	Imp Jap 1st 4½s	92¼	92¼	92¼
3	do sterling 4s	81½	81½	81½
21	King of Belgium 8s	100	99½	100
16	do 7½s	99¾	99¾	99¾
23	do 6s	95⅝	95	95¼
10	King Denmark 8s	108¼	108¼	108¼
17	do 6s	97	96⅝	97
14	King of Italy 6½s	96	96	96
23	King Netherlands 6s	99¼	99¼	99¼
3	Kingdom Norway 8s	110¼	110	110¼
3	do 6s	97½	97½	97½
18	Paris-Lyons Med 6s	73¾	73¾	73¾
3	Rep of Bolivia 8s	91¼	91	91
16	Rep of Chile 8s, '26	102¼	102¼	102¼
5	do 1941	103	103	103
3	do 1946	103⅜	103⅜	103⅜
10	do 7s	94¼	94¼	94¼
58	Rep of Cuba 5½s	99¼	99¼	99¼
6	Rep of Haiti 6s	96½	96½	96½
2	State Queensland 7s	100½	100½	100½
2	do 6s	100⅜	100⅜	100⅜
8	State San Paulo 8s	98¼	98¼	98¼
6	Serb Cr & Slov 8s	84¾	84¾	84¾
5	UKGB&I 5½s, 1929	103½	103½	103½
92	do 5½s, 1937	115	114⅞	115
13	U S of Brazil 8s	103⅜	103⅜	103⅜
26	do 7½s	102	101⅞	102
41	U S of Mexico 5s	56½	55½	56
	DOMESTIC.			
18	Ajax Rubber 8s	98	97¼	98
5	Albany & Susque 3½s	80	80	80
27	Am Agr Chem 7½s	100½	100½	100½
30	do 1st cvt 5s	97¾	97½	97¾
10	Am Ice Securities 5s	66	65¾	65¾
8	Am Republic 6s	90	89	90
15	Am Sm & Ref 5s	90	88¾	90
8	Am Sugar 6s	102	101¾	102
1	Am Tel & T cvt 6s	115½	115¼	115¾
6	do coll 5s	86½	86½	86½
4	do coll 4s	91¾	91¾	91¾
85	Anton Jurgens 6s	81¼	81¼	81¼
35	Arm & Co ri cst 4½s	85	84¾	84¾
185	Anaconda 7s	103½	102¾	103¼
89	do 6s	97½	97	97½
7	A T & S F gen 4s	80⅝	80	80
21	do adj 4s stamped	78¾	78¾	78¾
12	Atl Coa L 1st con 4s	86	85	85
15	Balt & Ohio 6s	101	100⅞	101
4	do rfg 5s	80⅝	80⅝	80⅝
2	do gold 4s	76⅝	76⅝	76⅝
12	do 4s Tol div	63	63	63
13	do 3½s southwest div	94¾	94¾	94¾
2	Barnsdall 8s A	102	102	102
32	Beth Ste cnv 7s	98¼	98	98¼
8	Beth St con 6s	97⅝	97⅝	97⅝
5	do p m 5s	89½	89	89½
10	do 5½s	91	90¾	90¾
4	Brk Ed 7s ser D	107⅞	107⅞	107⅞
8	do 5s	95¾	95¾	95¾
14	Brook R T 7s	90½	90¼	90¼
5	do 5s	74	74	74
5	do 5s ct	74½	74½	74½
2	Bush Term con 5s	85⅝	85⅝	85⅝
6	Camaguey 7s	97	97	97
10	Can Pac 1st Ry 7s	114¼	114¼	114¼
2	do 6½s	111½	111½	111½
9	Can Pac deb 4s	78	77¾	78
7	Ca Gen Elec 5s	101¼	101¼	101¼
1	Carolina C & O 5s	90½	90

Look for a Home with a Weil-McLain Boiler

When you look for that new home, remember that the house with a Weil-McLain Boiler is worth more as an investment and worth more to live in. This heating plant adds definitely to the value of any home, old or new.

No matter how long and cold the winter, a Weil-McLain Boiler will keep every nook and corner of every room snugly warm and cozy. With a Weil-McLain in the basement, any home is "easy to heat," because this highly developed boiler supplies such a flood of steady, even warmth with so litte effort.

And it is remarkably economical in its use of fuel. In spite of the high price of coal last winter, thousands of home owners cut their fuel bills to a hitherto unattainable minimum by installation of this efficient heating plant.

Many years of study by Weil-McLain have resulted in perfecting the two major functions of a boiler. These are: First, complete burning of fuel; Second, full utilization of the heat units developed.

In Weil-McLain Boilers every pound of fuel is completely burned—made to yield a maximum number of heat units. Waste is practically eliminated.

Then the heat thus created is fully utilized to heat your home or building due to three remarkable Weil-McLain features.

The Weil-McLain fuel-saving corrugated "double-surface" crown sheet gives double the heating surface directly above the fire. The simple candle test shows that this is the most valuable surface in any boiler.

All other heating surfaces are also corrugated. This further promotes economy of fuel and heating efficiency.

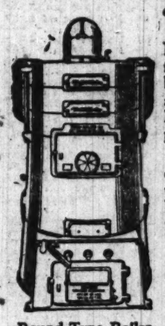
A long "back-and-forth" fire travel holds the hot gases in continuous contact with all the fuel-saving surfaces so that heat cannot be wasted up the chimney.

Other features of Weil-McLain Boilers are: large fire door; handy front cleanout doors for each section; smooth non-clogging surface of lower one-third of fire pot; triangular grates which cut and shake all ordinary clinkers.

Weil-McLain Boilers also are more efficient when oil is used for fuel. The heat produced by the oil burning device is fully utilized by the double surface crown sheet directly above the fire, other corrugated heating surfaces and the long "back-and-forth" fire travel.

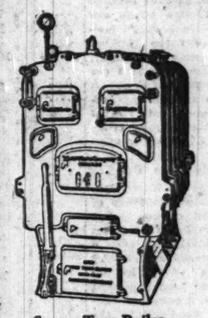
Prompt deliveries of Weil-McLain Boilers can be made now. Large stocks are carried in Chicago and Michigan City, Ind.

Write us for further information. We will send you, if desired, the name of a competent heating contractor who will serve you.



Round Type Boiler

For steam, vapor, vacuum and hot water heating; suitable for bungalows, residences and 2-flat apartment buildings.



Square Type Boiler

For steam, vapor, vacuum and hot water heating; suitable for apartments, factories, schools, theaters and all public buildings.

General Offices and Showrooms 641 W. Lake St. Chicago

Weil-McLain Company

Manufacturing Division Michigan City Indiana



Crown Sheet Section, directly above fire, and other sections are corrugated to increase heating surface.

The surface directly above the fire is the most efficient.

Long "back-and-forth" fire travel holds hot gases in contact with heating surface.

Weil-McLain

SCIENTIFIC COMBUSTION

BOILERS





KNOWN FOR HER

By Mary Brush

[Chicago Tribune Foreign

PARIS. — (Special Corre
body was talking about
I could not locate her.

"What's she like?" I asked

"She's that one with the
smart silhouette," the artist a

And I found her. Shoulde
For good taste and silhouette
in Paris as elsewhere, althe
icans visiting the city for t
expect them to be a drug on t
protest to me that they do
figure and that every woman

But in pursuance of the w
I asked further, "Is she the
with the blonde Spaniard?"

I might have added that sh
and blonde—thereby proving
cording to standards over th
did sure enough get the cart
some localities we Americans
the last points as more salient
first.

Still, the great thing is that
noted in Paris in a sketch di
to an extent. She is wearing
gant of evening manteaux t
the spring styles have unfol
yet I am not sure it isn't one
ter. But don't ever think th
Paris does not incorporate all
the whole year to come.

The wrap is of black velve
so that one may pull it round t
wrap can only be as slinky a
is made. And so as with eve
it has reached its skimpiest i
other extreme in order to obta
sion. It can seem the tighter i
more effectively to the front.

But anyway the most distin
it—especially when taken in co
trast with that narrow outli
sable, and huge and square. Y
just as any square piece of ma
around the shoulders and secu
line. It is really more like a
in the way it hangs. The bla
square train, too, and this is



The New
A
IN WOME
$6

TO heighten th
will go to a
coat models are
rials are Twill Co
twill, in Navy, B
stone.

WOMEN'S AN

Beaut
A
$20.

WITH the com
a necessary
piece frock.
brown, blue, be
pointed foxes.

Chicago Sunday Tribune.
THE WORLD'S GREATEST NEWSPAPER
PART FIVE. APRIL 8, 1923.
Fashions Beauty Contests

The Last Word in Paris Fashions

KNOWN FOR HER SILHOUETTE.

By Mary Brush Williams.

[Chicago Tribune Foreign News Service.]

PARIS. — (Special Correspondence.) — Everybody was talking about a woman in Paris and I could not locate her.

"What's she like?" I asked.

"She's that one with the excellent taste and the smart silhouette," the artist answered.

And I found her. Shouldn't you think I would? For good taste and silhouettes are just about as rare in Paris as elsewhere, although incoming Americans visiting the city for the first time seem to expect them to be a drug on the market here. They protest to me that they do not like the French figure and that every woman they see has not chic.

But in pursuance of the woman under discussion I asked further, "Is she the one who goes round with the blonde Spaniard?"

I might have added that she herself was Spanish and blonde—thereby proving conclusively that according to standards over the rest of the world we did sure enough get the cart before the horse. In some localities we Americans would have mentioned the last points as more saliently identifying than the first.

Still, the great thing is that we found her who is noted in Paris in a sketch displaying both of them to an extent. She is wearing one of the most elegant of evening manteaux that I have seen since the spring styles have unfolded themselves. And yet I am not sure it isn't one made in the late winter. But don't ever think that the late winter in Paris does not incorporate all of the movements of the whole year to come.

The wrap is of black velvet, and made ample—so that one may pull it round the tighter. A skimpy wrap can only be as slinky and perpendicular as it is made. And so as with everything in life, when it has reached its skimpiest it has to revert to the other extreme in order to obtain freedom of expression. It can seem the tighter in that it can be drawn more effectively to the front.

But anyway the most distinguishing thing about it—especially when taken in comparison and in contrast with that narrow outline—is the collar, of sable, and huge and square. You see how it falls—just as any square piece of material would if tossed around the shoulders and secured around the neckline. It is really more like a cape than a collar in the way it hangs. The black velvet dress has a square train, too, and this is one of the ways the



Wrap of black velvet with square collar of sable. — Dark gray tailleur trimmed in bias ruffs of material. — Suit of black rep with winglike capes. — Brocaded evening dress with crystal beads.

Spanish beauty shows her unusual taste, which even has a dramatic turn to it—to have the train and the collar of another garment separate from it both square.

The second woman also is one of the smartest Paris has shown lately—or should one say who has shown herself in Paris of late? The latter phraseology would at least be the more usual to employ for other cities. But all Paris—and especially at this time of year—seems like a great display ground, showing all of the signs of spring, especially new and lovely frocks. This woman is slender like a greyhound, and extremely refined in face. I saw her first at Reboux having a hat built on her—the hat she is wearing here—and in this tailored frock. It is of dark gray, and has ruffs of the materials—or should one call them merely bias folds?—at the collar and the cuffs, and running almost in the effect of an overdress above the hem and up the left side. The hat is of black felt, and has a cocarde on the side to complete it and the more than smart ensemble.

There are ribbons and still more ribbons on everything. Reboux goes in for violet and green, both in beautiful shades. She has loops of them on white horsehair hats for out of town places. One of them is made in alternate stripes of gold and highly colored brocaded ribbon. One of her pretty, practical hats is of brown straw, trimmed solely in a cocarde of marron and black.

We present herewith the silhouette of which Renee is fond—and what Renee sponsors is always an important factor in any season's styles. Sometimes I think this suave little Italian girl more embodies in her own personality the spirit of French chic than the native women who have made the style of their city famous—or, to put it more broadly, have made their city and even their country famous for its styles. This dress embodies that fashion that crept up on us quietly, almost stealthily, as nearly every staple style of dignity and good standing does. Every periodical that tries to exploit a new style as something sudden and thrown up during the night or a dull period in other news violates the spirit of the fashions.

You have watched the progress of capes as trimmings. They have hung down the back like a curtain, they have wrapped one around, and they have been something detachable and apart. The only real rule for them since they left off their practical work as a wrap and became garniture was that they should have no economic value in one's wardrobe and should under no circumstances keep one warm.

In the present costume of Renee's there are two of them, and they may button over the sleeves, although in the drawing they are sewn down. The essential point about them is that they should be like wings, and appear to buoy one up the Champs Elysees as they float out in the breeze made by one's movement in walking. The tailleur is of black rep, and it has a perfectly simple skirt.

The fourth offering portrays the type of brocade "body fitting" dress that one sees in greater numbers as the seasons roll. This one is draped up the front, and has crystal beads scattered over the split skirt, which is drawn (we used to say "puckered" of that line out in Indiana) up at the waist line in front and looks to be securely nailed down there by a cocarde from which falls a streamer, also done in crystal beads.

CHAS·A·STEVENS·&·BROS·

April Sale of Quality Coats

$45.00 to $125.00

OUR April Sale of Quality Coats offers just what every woman is looking for—smart coats, new styles, handsome materials, and at moderate prices. We have assembled Quality Coats within the reach of every one, and only extraordinary values could bring such a tremendous response. There are Coats of every description, Sports Models, Street Wraps and elaborately embroidered Coats and Capes, many with soft, becoming collars of choice furs.



INTRODUCING

The New Long-Length Wrap-Around Coat

IN WOMEN'S AND MISSES' SUITS

$65.00—$75.00

TO heighten the straight line silhouette, the suit will go to almost any length, and these new coat models are considerably longer. The materials are Twill Cord, Piquetwill, Piquette and Purltwill, in Navy, Ramie, Lentil, Barley and Greystone.

WOMEN'S AND MISSES' SUITS—FOURTH FLOOR.

Beautiful Fox Scarfs

At Special Prices

$20.00 to $125.00

WITH the coming of Spring days, the fox scarf is a necessary accessory to the Spring suit or one-piece frock. We have an unusual collection of brown, blue, beige, platinum, black, red, taupe, and pointed foxes.

FURS—FIFTH FLOOR.



WOMEN'S—FOURTH FLOOR SPECIALIZED SPORT SECTION—FOURTH FLOOR MISSES'—THIRD FLOOR



Last Minute Arrivals in

New Millinery

$25.00

TRANSPARENT Hair Hats trimmed with delicate flowers or softly swirling ostrich are irresistibly feminine and extremely becoming dress hats. For tailored costumes there are turbans undeniably chic, made of crepe or taffeta. Some wide hats of taffeta with flattering leghorn brims are charmingly flower trimmed — indeed, the modes of the moment are stunning.

MILLINERY—FIFTH FLOOR.

APRIL DISPLAY

Irene Castle Fashions

Exclusive With Us

THESE charming frocks and coats are exact duplicates of models in Irene Castle's own wardrobe. As lovely as the dancer herself, these unusual styles are extremely youthful and attractive.

WOMEN'S—FOURTH FLOOR. MISSES'—THIRD FLOOR.

BEAUTY PLUS

by Antoinette Donnelly



This department appears every day in the Daily Tribune.

NEW YORK.—[Special Correspondence.]—At a social gathering of a dozen or more women there came up the subject—after the omnipresent topic of reducing had been exhausted—of ugly men. For even women are privileged to assail the opposite sex on the subject of beauty.

"The ugliest man I know," said the charming Miss X., "is the most fascinating. His manner is perfect. He not only is ugly of feature, but wears a toupee and has a slight stutter. You'd think that combination would make him unspeakably unattractive, but he truly is the most fascinating man I know. His vocabulary is amazing and his charm of manner so captivating that—well, I think he is the nicest person I know."

"I know a girl who is the most gorgeous looking creature," said another a little later in the conversation, "but she has the most abominable manner. Everybody detests her."

More Effective than Beauty.

You and I know men, perhaps minus the toupee and the stutter, who by sheer force of charm of manner make of themselves the most delightful acquaintances. Too, we know women counterparts of the thoroughly disliked beauty. We know men of Adonis type who are particularly distasteful because of a crudity of bearing, and women whom their best friends could not call beauties, but who retain the distinction of being numbered among the most charming.

Which proves beyond question that charm of manner is a more compelling force than mere beauty of outline, doesn't it?

It proves, further, that a knowledge of the forms of etiquette and courtesy is not to be scoffed at, for upon such bases alone may one establish the manner that appeals.

The kinship between conduct and beauty is emphatic. The Chinese sage, Confucius, went further. He could not tolerate the suggestion that virtue in itself is enough without politeness. He viewed them as inseparable, and "saw courtesies as coming from the heart," maintaining that "when they are practiced with all the heart, a moral elevation ensues."

Conventions were established in the beginning to regulate the rights of the individual, and they mark the upward climb of man from the primeval state. The conventions of courtesy make the wheels of life run more smoothly, the life of the individual more beautifully. Upon the importance of etiquette, diplomatic etiquette, at peace conferences the lives of nations hang. In society, in business, in the home, and in the making of a beautiful woman, etiquette is no unimportant trifle. Good taste may not make men or women virtuous, but it has been known to save many from situations which might have been "occasions of sin." Grossness in manner is usually based upon selfishness. Refinement of manner is good taste, correct speech, unassuming behavior, and personal pride. Lack of polish is simply lack of education, and may be easily rectified in this age.

A girl with beauty makes that beauty more impressive and lovely with a courteous manner. There are many good etiquette books on the market. Newspapers and magazines carry helpful departments covering the subject, so that crudity nowadays is a matter of preference.

Things to Remember.

Take the simple matter of making introductions. It is done with ease and grace when a knowledge of the correct form is known. The correct formal introduction is: "Mrs. Jones, may I present Mr. Smith?" Remember, the younger person is always presented to the older or more distinguished, a man is always presented to a woman, even though he be old or distinguished, and the other but a slip of a girl.

Know when to shake hands, what to say when introduced, how to introduce one person to a group, how to take graceful leave, how to become a gracious hostess, how to send invitations and how to answer them, how to conduct oneself in public dining rooms and hotels and on the street. Particularly familiarize yourself with the niceties of table etiquette, where perhaps more beauty stock slumps than upon any other market place.

Just the other day a young man related the occasion of his first dinner with a girl—an 18 year old Chesterfield he was. The girl picked up a whole slice of bread, and buttered it in her hand, crudely slapping on the butter, to the utter disgust of the youth, and destroying completely his illusion when she began to talk with her mouth full of food.

That sort of thing would seem impossibly crude in a girl who knew enough to get herself up as attractively as one I saw in a restaurant the other evening, but I assure you she drank from her cup with the spoon remaining in it. I don't suppose it ever occurred to the young thing to use the excess dollars expended upon her outward appearance to buy book, magazine, or newspaper and become conversant with the etiquette demands of good society.

Makes for Popularity.

At the theater and dance the conduct of a girl is so akin to her popularity that she cannot afford to neglect the advantages of knowing the thing to do and the thing to avoid. The blasted hopes of social climbers bereft of all sense of etiquette prove that knowledge in this direction is a valuable thing.

In business life an employer prefers the girl who has refinement of manner because it regulates her mode of dress, her attitude toward fellow employés, her attitude toward customers and toward the smoother sailing of the entire organization.

Of course there are minor details and formal trivialities for the "sticklers for form" which are exaggerated. One may make small technical mistakes which bar her not from the paths of good society, but there are recognized rules of conduct which should be a part of the girl who would be esteemed attractive.

My Queerest Boss

"There are good bosses and bad bosses, and then again there are bosses who are just queer. Will you ever be able to forget the queerest boss you ever had? The perplexities, and the frowns, and the laughs he caused you? Was it his attire that pricked the comedy? Some odd personal habit? Some eccentricity that reduced you to despair? Write out your story, using one side of the paper only and telling it briefly as possible and send it to the Queerest Boss Editor, The Tribune, Chicago. One dollar will be paid for each letter published.

All the Precautions.

My boss keeps a thermometer, blood pressure gauge, and various medicines in a small cabinet which fastened to his desk. While working away, and all of a sudden he will grab the thermometer and thrust it into his mouth. After reading it he invariably takes a small pill or perhaps a spoonful of medicine. I am called upon to take his pulse or his blood pressure, and he continually kept the office boy on the run for various medicines and pills. The queerest part is he is never really ill. E. G.

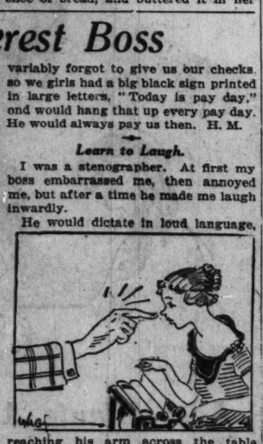
His Only Fault.

I had a position as telephone operator at a small switchboard. My boss was a model in all ways but one. Pay came every two weeks and he invariably forgot to give us our checks, so we girls had a big black sign printed in large letters, "Today is pay day," and would hang that up every pay day. He would always pay us then. H. M.

Learn to Laugh.

I was a stenographer. At first my boss embarrassed me, then annoyed me, but after a time he made me laugh inwardly.

He would dictate in loud language,



reaching his arm across the table desk and with every word he'd emphasize by pointing his finger right at me, back and forth.

Then he'd stop abruptly, run his finger over my notebook and say, "Read this line," when he didn't know shorthand from Chinese. C. L.

Be Sure to Eat Plenty

If Troubled with Sour, Gassy Stomach Use Stuart's Dyspepsia Tablets After Eating

Just because the stomach gets sour after eating don't scare yourself into starving. Sweeten your stomach with



The Big Fellows Who Do the Big Work Are No Stronger Than Their Stomachs.

one or two Stuart's Dyspepsia Tablets and tackle the next meal without fear. The average person needs a lot of good food to supply his bulk with sufficient nourishment. And if the food sours from indigestion give the stomach the alkaline effect it needs and you then keep up your strength. The big sturdy fellows who tackle the big jobs of life are no stronger than their stomachs, hence Stuart's Dyspepsia Tablets are really invaluable to any one inclined to indigestion. Eat what you like—pie, cheese, sausage, pickles, fried eggs or baked beans and let these tablets keep your stomach sweet and comfortable. You can get a 60 cent box of Stuart's Dyspepsia Tablets of any druggist.

F. A. STUART CO., Marshall, Mich.



Children Delight In Cuticura Soap Baths

Because they are soothing and refreshing for tender skins, especially if assisted by Cuticura Ointment on first signs of redness or roughness. The Cuticura Talcum also, delicately medicated and exquisitely perfumed, is excellent for little ones.

Sample Each Free by Mail. Address: "Cuticura Laboratories, Dept. 13G, Malden 48, Mass." Both are sold everywhere. Soap 25c. Ointment 25 and 50c. Talcum 25c. Cuticura Soap shaves without mug.

WOMEN! DYE IT YOURSELF FOR 15c

Waists	Kimonas	Sweaters	Draperies
Skirts	Dresses	Stockings	Coverings
Coats	Curtains	Ginghams	Everything

Diamond Dyes

Buy "Diamond Dyes"—no other kind—and follow the simple directions in every package. Don't wonder whether you can dye or tint successfully, because perfect home dyeing is guaranteed with Diamond Dyes even if you have never dyed before. Just tell your druggist whether the material you wish to dye is wool or silk, or whether it is linen, cotton, or any mixed goods. Diamond Dyes never streak, spot, fade, or run.

Baby Ben" Alarm Clocks $2.38 — Alarm clocks, "Baby Ben," America's best little alarm clock, every one a guaranteed timekeeper, just for Monday at 2.38.

Children's Slippers 87¢ — Black or fancy combinations one strap with two buttons, patent or patent with brown or grey quarter, sizes to 8. Just for Monday, 87c.

Men's Pajamas $1.35 — Men's pajamas of fine madras cloth, in plain colors, trimmed with silk frogs. Just for Monday, 1.35.

Women's Dresses $16.75 — Women's dresses, of fine quality crepe in newest colors and trimmings, sizes for women and misses. Just for Monday, 16.75.

Household Paint $1.25 — Ready mixed household paint for all inside use, comes in all the wanted colors. Just for Monday, gallon, 1.25.

Candy Dept Specials

JELLY BEANS, assorted colors and flavors, 2 pounds limit. No phone orders; just for Monday, pound, 12½c

JUMBO SALTED PEANUTS, fresh, crisp and delicious; just for Monday, pound, 19c

L. Klein, first floor.

These sales for Monday, Tuesday, Wednesday and Thursday

Unlimited auto parking space

Open a charge account here — Enjoy the convenience of telephoning or mailing your orders—a convenience accorded only to our charge customers.

L. KLEIN
Halsted, 14th & Liberty

It is not by chance that confidence in this store has become so general. It is the result of fifty-three years of real service to those who have come to us; who have relied on us to supply their needs.

COME OUT OF THE BEATEN PATH

Sale of Sample Underwear

Some 9,750 pieces of fine sample underwear for men, women and children. Early Spring and Summer weights and styles at prices that are low enough to make it very profitable to purchase several months' supply in this sale. In many instances prices in this sale are less than wholesale cost.

Men's Athletic Suits — Of high count checked nainsook and fancy striped madras; all sizes. Sample Sale price, 59c

Women's Union Suits — Knit from smooth finish cotton; bleached, band tailored and taped tops and loose knee; Sample Sale price, suit, 39c

Children's Underwear — Union suits for boys and girls; knit, ribbed and checked nainsook. Straight suits and bloomer styles; sizes 6 to 14 years. Sample Sale price, suit, 59c

Every offering here means a real money saving for you

MEN'S ATHLETIC UNION SUITS OF checked nainsook; sleeveless, knee length, every suit perfect; Sample Sale Price, 39c

MEN'S ATHLETIC UNION SUITS OF fancy silk stripe madras and silk mixtures; garments in this lot that sell for three times the Sample Sale price, 95c

MEN'S SHIRTS AND DRAWERS, FINE quality balbriggan in ecru color; samples are carefully and correctly made; Sample Sale price, garment, 49c

MEN'S KNIT UNION SUITS, FLAT BALbriggan ribbed and open mesh knit; these are all high grade garments; Sample Sale price, suit, 95c

WOMEN'S UNION SUITS, LIGHT WEIGHT cotton, taped neck and armholes; lace knee style; Sample Sale price, 22c

WOMEN'S UNION SUITS, LIGHT WEIGHT knit from fine quality combed cotton yarn; white and flesh color; all wanted styles; Sample Sale price, suit, 59c

WOMEN'S FINE MERCERIZED LISLE union suits in bodice and band top styles; cuff knees white only. A limited number of these suits in the Sample Sale, at, suit, 85c

MEN'S UNION SUITS, SUMMER weights, ecru color and white; ribbed cotton, short sleeves, ankle length; Sample Sale price, suit, 59c

CHILDREN'S COMBINATION WAIST UNion suits of fine count checked nainsook and fancy woven fabrics; also plain union suits of knit ribbed cotton. For boys and girls. Sample Sale price, suit, 39c

CHILDREN'S UNION SUITS OF CHECKed nainsook; plain styles and combination waist union suits. Sample Sale price, suit, 29c

MEN'S BALBRIGGAN SHIRTS AND drawers, ecru color, short and long sleeves; while a limited quantity lasts. Sample Sale price, each, 29c

L. Klein, first floor.

Boys' 2 Pants Suits $6.65 — All wool blue serge suits, coats, well lined, both knickers cut roomy and fully lined, sizes 7 to 17 yrs. Just for Monday,

Double Roasters 89¢ — Double roasters of pure aluminum, round shape, extra large size with 3 side handles, paneled style. Just for Monday,

Pillow Slips $1 Pr. — Stamped on good quality tubing, finished with hemstitching for crochet edge, neat designs. Just for Monday, 2,

Fabric Gloves 78¢ — Women's fabric gloves, gauntlet style, chamoisuede, strap at wrist, contrasting braided backs, pretty assortment of sand, covet and beaver. Just for Monday,

Printed Crepes $1.79 — 40 inch all silk printed crepe in neat designs and colorings. Just for Monday, yard,

Drug Dept. Offers

HORLICK'S MALTED MILK, $1 size bottle. Just for Monday, 69c

PINAUD'S LILAC VEGETAL, 1.20 size bottle. Just for Monday, 87c

A Millinery Event Extraordinary!

Sale of 1,000 Hats

Hats for Every Occasion—Street Hats, Dressy Hats, Sports Hats

2.88 — At no other time this season has our collection of smart Spring millinery been so complete as for this sale. Many of our higher priced hats have been reduced — hundreds of brand new hats have been bought advantageously for this occasion—and the values in every case are exceptional.

ALL STRAWS TIMBO, TAGEL — VISCA BRAID CANTON CREPE — FANCY BRAID HAIR BRAID

Millinery Section, second floor.



Sewing thread — J. P. Coats' or Clark's O. N. T. thread. Best quality 6-cord machine or hand sewing thread, black and white, all numbers. 12 spools, 52c

BARBOUR'S LINEN DRESSMAKERS' thread, 200-yard spool white only No. 25, 12½c

BABY PANTS, JIFFY style, flesh and white; large size, 18c

PEARL BUTTONS, good quality white pearl fish eye buttons, 6 to 12 on card; line 24, 30 and 36, card, 5c

DRESS LINING, MADE of good quality white nainsook, sizes 36-44, 35c

DRESSMAKERS' shears, ball bearing, nickel plated steel shears in assorted sizes, 45c

STICKEREI BRAID IN assorted color edges, 3-yard bolt, suitable for trimming children's wash dresses, bolt, 5c

SHINOLA HOME SETS, wool polisher and bristle dauber, set, 29c

SHINOLA SHOE POLish, black and brown, 6½c

L. Klein, second floor.

New Spring Wearables for Wee Tots

Little Organdie Dresses

BRIGHT COLORS, IN SIZES 2 TO 6

Guaranteed Colors — 1.95 — Contrasting Trimmings

DAINTY LITTLE FROCKS OF PERMANENT FINISH organdie, with contrasting color collar and cuffs, and facing on bottom. Unusual values at 1.95

RECEIVING BLANkets for infants; white with pink or blue borders; extra heavy quality, 29c

HOSPITAL SHEETING, double coated, maroon, 4-4 wide, yard, 85c

VANTA BINDERS OF fine merino wool with twistless tapes, 39c

FLANNELETTE DIApers, hemmed, ready for use; size 27x27; dozen, with a box of talcum powder, 1.95

SILK AND WOOL HOSE — Slightly imperfect, but will not affect the wearing quality, white only, 35c

SILK AND WOOL Shirts, well finished, button front, 59c

LITTLE KIMONOS OF Amoskeag flannelette; collarless style, stitched in pink or blue, 50c

INFANTS' PURE GUM Rubber Diapers made Jiffy style; natural and pink colors, 18c

Infants' short dresses — Of good quality nainsook, with embroidered yoke and bottom edged with dainty lace, $1

L. Klein, second floor.

Groceries

NONE SUCH mince meat, per package, 12½c

POTATOES, fancy Elkay white Idaho potatoes, put up in ½ bushel white cotton sacks, per sack, 98c

PEANUT BUTter, absolutely pure and fine flavor, 2 pound friction top can, 55c

COCOA, OUR high grade breakfast cocoa, 2 lbs. for 25c; pound, 15c

BUDWEISER, pure barley malt sirup, 2½ lb. can, and 2½ oz. pkg. Oregon hops, 49c



ELKAY HIGH grade white flour, ¼ bbl. sack, 2.29

PET BRAND evaporated milk, 6 tall cans, 59c

L. Klein, fourth floor.

A sale of towels

Note the prices and you will realize that there is little need to further emphasize the importance of the values.



Turkish towels, size 18x36, slightly imperfect, fancy colored borders, pink, blue, gold, lavender, each, 31c

COTTON glass towels, size 17x32, in red or blue striped and checked pattern. Each, 14c

TURKISH BATH TOWELS, size 20x40, slight imperfections, fancy colored border, each, 50c

TURKISH BATH TOWELS, size 20x40, slightly imperfect, fancy brocaded, satin striped border, 69c

TURKISH BATH TOWELS, size 20x40, slight imperfections, made of fine heavy, double twisted thread; fancy colored borders; each, 59c

TURKISH TOWELS, SIZE 18x36, slight imperfections, fancy brocaded patterns, each, 37½c

National Gingham Week

This store has prepared to make this week a worth while occasion by unusual display and special pricings on thousands and thousands of yards of beautiful ginghams for spring and summer wear.

See our window displays

L. Klein, second floor.

Dozens of crisp, new styles!

Gingham housedresses

SIZES 38 TO 50 — 1.89 — PRETTY CHECKS

Spring Styles, Many Just Unpacked

These pretty house dresses are made of good quality checked gingham, in a number of becoming styles. Many have large collars and turn-back cuffs of white organdie or pique. Skirts cut full, some with pockets and big sashes.



Another Group of Attractive Housefrocks

Amoskeag gingham in small checks and plaids. Many long waist models, with collar and vest of white organdie; skirt trimmed with wide folds or large pockets, 2.95

L. Klein, second floor.

Buy Best Steaks

Monday we offer quality No. 1 steaks at these prices:

Sirloin or club, 28½c
Round, 17½c
Hamburger, fresh, 12c

PIG PORK shanks, sweet pickled, 8½c

HAMS, SWIFT'S Premium, whole or half, pound, 23½c

LAMB, FANCY native shoulder roasting or boiling, pound, 18c

BEEF, VEAL OR lamb for stewing, per pound, 12½c

SALMON, LIBBY'S rich red, 1 pound tall can, limit 3 per can, 24c

BACON, HORmel's sealed sweet, 12½c

GENUINE IMPORTED SWISS cheese, extra fancy large eyes, pound, 59c

L. Klein, fourth floor.

Thousands of people have furnished their homes on

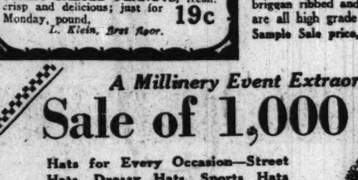
Our easy payment plan

Take advantage of this sale and make your purchases on easy payments if you wish. L. Klein stamps are an additional saving.

Quarter of A Million Home Furnishings Sale

APRIL

This sale is going forward with a momentum that it is justly entitled to. From all indications it will prove to be the greatest sale of homefurnishings we have ever held. The object of this sale is to do a quarter million dollar homefurnishings business the month of April. This we propose to do by selling GOOD DEPENDABLE furnishings at the lowest prices in 4 years. If you are the least bit familiar with present day prices you will recognize these few representative offerings as being economies no thrifty person can afford to overlook.



3 pcs., 169.50

Attractive living room suite

Large dimensions, built on a solid frame with full spring and webbing foundation, high backs, loose cushions; figured velour with plain front and sides, a very handsome suite at the lowest price possible to make. This entire 3 pieces, 169.50

Handsome Pullman style double da-beds

Massive mahogany finish ends with large cane panels, revolving bed which opens to a full size—spring construction; richly covered with fine quality velour; specially priced in this sale (less pillow), 69.50

Easy payments



L. Klein, third floor.



Renaissance two tone walnut dining suite

These beautiful and popular suites offered in this sale at unmatchable prices, all pieces are large and well proportioned; two tones finish; genuine walnut veneers have genuine leather slip seat

China Closet	Dining Table	Buffet; 66 in. wide	Arm Chair
38.50	39.50	59.75	14.50
	Easy Payments		Side Chair 9.50

Golden oak dining table

Made of genuine oak, golden finish, large extension top with wide rim, heavy pedestal and massive legs, very special, 11.50





Side icer refrigerators

Family size; ash lumber; white enameled lining; nickel plated trimmings; steel shelves, removable waste pipe; dry cold air circulation, special, 24.85



Tea wagons

A special large purchase of these pretty tea wagons, antique mahogany finish, Tudor legs with rubber tired wheels, drop sides and glass top, adjustable tray, special for this sale, at 16.75

Easy payments



American walnut bedroom pieces

Well constructed and serviceable, nicely finished, large size, heavy hardware, dresser with French mirror plate, an excellent value at the lowest possible price. Queen Anne design. Easy payments.

Chiffonette, very practical	Bow end bed, full size	Dresser, 4 deep drawers
23.75	24.50	26.50

Kapok (silk floss) mattress

These high grade mattresses, fine quality silk floss, roll edge, pretty art ticking, all sizes. No mail or phone orders on this item. each (easy payments), 16.75

RUGS—Notable Values

ROYAL WILTON rugs, size 9x12 ft.; made firmly and closely woven wool yarns, choice patterns and colorings that will harmonize with decorative scheme; easy payments, 68.50

WILTON velvet rugs, size 9x12 ft., superior quality carpet, all-over and medallion effects. Easy payments, 47.50

AXMINSTER rugs, size 9x12 ft., deep silky nap, rugs famed for durability, in a splendid range of patterns and colorings. Easy payments, 39.50

BRUSSELS stair carpet, extra heavy, 27 inches wide, in a wide range of pretty patterns and colorings; also can be used for halls or runners, special, yard, 83c

L. Klein, third floor.

You'll Enjoy Sewing with

An Eldredge 2-Spool Sewing Machine



No bobbins to wind. Let us show you this wonderful sewing machine. Buy it on easy payments if you wish. No interest.

"Vinder Special" Machines 5 drawers; guaranteed sewing machines. Special, 29.50

$1 down, $1 a week

L. Klein

Enlarged Curtain Dept.

RUFFLED curtains in barred scrim and plain marquisette with pink, blue and gold edges with deep full ruffle and tiebacks to match, 2½ yards long, special, pair, 1.09

RUFFLED grenadine curtains, with deep full ruffle and tiebacks to match; neat all over dot designs; 2½ yards long; special, pair, 2.29

FRINGED curtains, heavy bungalow mesh, can be used single or in pairs; pretty designs with heavy fringed bottom, 2½ yards long; special, each, 1.48

CRETONNE for drapes and hangings, good selection of patterns and colors; about 34 inches wide; very special, yard, 19c

L. Klein, third floor.

Our home furnishings departments occupy nearly the entire third floor of our large store. Here you may choose furnishings and furniture for every type of home.

MAIL AND TELEPHONE ORDERS FILLED FOR CHARGE CUSTOMERS UNLESS OTHERWISE SPECIFIED

100-Piece Dinner Sets, $25 Value, $19.95

Gold festoon edge. French china shapes, with gold handles.

50-piece Dinner Sets, decorated in beautiful conventional border, with blue lines; service for 6 people; regular $12.95 value, **$8.95**



Blue Dragon Thin China Cups and Saucers, first quality; regular $3 dozen value, at, 6 for **98c**

100-piece Dinner Sets, decorated with dainty blue line and gold edge, with coin gold handles; regular $30 value, **$23.95**

Fry's Pearl Glass 9-inch Pie Plate and Frame, guaranteed to bake, in heavy nickel plated frame; regular $2.25 value, **$1.59**



Cut Daisy High Footed Fruit Glasses, wine and cocktail glasses, thin blown; regularly 35 dozen; choice, each, **25c**

Rothschild's—Fifth Floor.

50 S. & H. Green Stamps

Rothschilds JUBILEE celebration

Boys' Fine Blouses



In regulation and sport styles, light and dark colors; also cotton poncee, all well made and cut full; sizes 6 to 16 years. $1 values, **69c**

Rothschild's—Second Floor.

Lloyd Carriages



Specially priced for Monday. Lloyd Loom Woven Gondola, woven of fine fibre reed, upholstered throughout with corduroy, drapt curtain, mattress cushions, foot brakes, wire wheels, full steel tubing handles, oil tempered springs, wire wheels, etc. In the latest finishes, special, **$24.95**

Park Strollers, beautifully woven of genuine reed, covered seat and apron. Color: midnight blue; special at **$7.95**

Rothschild's—Ninth Floor.

See Next Pages

50 S. & H. Stamps with purchases of $1 or more if you bring in the coupon below:

Trib. 4-8-23.

50 COUPON 50

This COUPON entitles bearer to 50 S&H Trading Stamps FREE With a purchase of $1.00 or more

50 Good Monday Only 50

1,000 Bridge, Floor and Davenport Reading Lamps and Shades in the Most Remarkable Sale of Our Entire Career!

You'll hardly believe your eyes when you actually **see** these lamps tomorrow! You'll want to buy not one but a dozen. Lamps of remarkable beauty; Lamps of rich design; Lamps of quiet dignity; Lamps for every purpose at prices for every purse. Exquisite silk shades, with heavy silk and bullion fringe, heavy gold braids—anything and everything that a woman of good taste wants to make a home modern and attractive. Here and now is her golden opportunity. **Purchases made now held for delivery.**

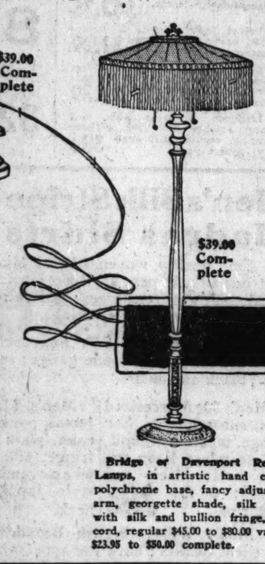
Rothschild's—Fifth Floor.



$12.95 Junior Floor Lamp, rich gold and black tiffany finish, two lights, **$8.95**



$16.95 Davenport End Table Lamps, $11.95. Rich tiffany finish base with oval georgette silk lined shade.



Bridge or Davenport Reading Lamps, in artistic hand carved polychrome base, fancy adjustable arm, georgette shade, silk lined, with silk and bullion fringe, pull cord, regular $45.00 to $80.00 values, $23.95 to $30.00 complete.

$60 Semi-Junior Floor Lamp and Shade, $35.00. Handsome hand carved polychrome base, with several styles of georgette silk lined and interlined shades, with silk pull cords

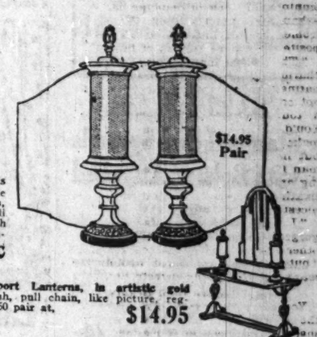
$22.50 Bridge or Davenport Reading Lamps, $14.89, and shade, choice of 6 different styles; georgette and silk lined shades; silk fringe, with rich tiffany finished lamp; weighted base, **$14.89**

$23 Junior Floor Lamp and Shade, $16.95. Rich mahogany finish, with 22 inch silk shade; several styles and colors, regular $25 value, at **$16.95**

Junior and Semi-Junior Floor Lamps and Shades, the most popular and most beautiful numbers, with hand carved polychrome base and exquisite georgette silk lined shade, silk and bullion fringe, fancy pull cords; range in price from $19 to $90 complete.



Silk Pull Cords for floor, table and bridge lamps, several styles, all colors, with heavy fancy tassels, 69c value, each, **39c**



Davenport Lanterns, in artistic gold leaf finish, pull chain, like picture, regular $23.50 pair at, pair, **$14.95**

$10 Real Optical Values on Sale at One-Half, $5 Thorough Examination of Eyes FREE

Our skilled Optical specialists will carefully and accurately examine your eyes, using the latest scientific methods and instruments in our up-to-date private examination rooms. Absolute satisfaction guaranteed. Quality glasses for much less. Frames shown are superior in style and durability. Instant and correct service. Clear, large crystal lenses. Lenses changed free of charge within six months.



Rothschild's—First Floor.

Distant or Reading Glasses

One hundred styles of shell Frames to select from. The genuine Shur On and University Frame included.

Five of the most modern equippel testing rooms in the city of Chicago. Registered Optical Specialist to design and fit your individual requirements in eye glass wear.

Broken lenses replaced at just one-half. This offer includes Examination, Frame, Lenses, Case and Cord complete.



April Sale of Wall Paper



20,000 rolls of new Wall Papers, bought specially for our April sales, offer significant savings on high grade papers in the most popular colorings and distinctive patterns.

Hall and Library Papers in two tone and allover effects.....
Living Room and Dining Room Patterns, tapestry, grass cloth and brocaded effects.....
Bedroom Papers, dainty allover and chintz designs, good grounded papers.....
Plain 30-inch Oatmeal Papers in all the wanted shades, values to 24c .....

At, Roll, 8c

Rothschild's—Fifth Floor.

BROADWAY PLAYER ROLLS, 85c — SEE ROOT'S PHOTOGRAPH IN COUPON OFFER — LATEST HITS, FAMOUS RECORDS, 40c

Women's 75c and $1 Union Suits

Low neck, sleeveless, knee length, plain tailored or bodice top shoulder styles, tight or loose umbrella knee; regular and extra size; special at **55c**

Women's 35c Summer Vests, low neck, sleeveless, cut big and full, knit of fine pure white combed cotton; regular and extra sizes, **19c**

Men's 50c Fibre Silk Sox, seamless, fine gauge, lustrous fibre silk, double heel and toe; slight seconds; colors; at 3 for $1.00; pair, **35c**

Children's 25c Cotton Hose, seamless, medium ribbed, for boys or girls; fast black; slight seconds; all sizes, **15c**

Men's $1.75, $2.00 New Summer Shirts, laundered neckband with collar to match; made of high count fast solid colored percales; well made; cut big and full; all sizes, **$1.25**

Men's 75c Cotton Shirts and Drawers, fine combed, short sleeve shirt, ankle length drawers; ecru color; all sizes, **59c**

Women's $1.00 Silk Hose, seamless foot, fashioned leg, double heel and toe; black and colors; seconds; pair, **50c**

Rothschild's—Bargain Basement.

45c Chocolate Covered Puffs and Finger Cookies, lb., **22c**

Rothschilds Bargain Basement — See What You Save

Sale! Nationally Advertised

Corsets For Stout Women

Values to $6.50



Medium and slender models, of extra fine coutil and handsome brocades. High, medium and topless. Have band of elastic webbing across the back, and finished with six supporters. Sizes 19 to 42, **$1.69**

"Sample" Garter Brassieres and Bandeaux, of all over lace, satin, muslin and brocade. Sizes 32 to 50. Values to $1.50; sale price, **49c**

Rothschild's—Bargain Basement.

Sale! Beverly Sheets

These sheets and pillow cases are seconds of the famous "Lockwood" Sheeting, noted for its long, satisfactory wearing and washing qualities. The imperfections are so slight that only an expert can detect them.

42x36,	35c	63x90,	$1.25	81x90,	$1.39
45x36,	39c	63x99,	$1.29	81x99,	$1.49
45x38,	44c	72x90,	$1.29	90x99,	$1.59
54x90,	$1.19	72x99,	$1.39	90x108,	$1.69

Pillow Cases, size 45x36, of an excellent grade of full bleached pillow case muslin, well made and finished with wide hem ends; each, **23c**

Damask, full two yards wide, full bleached damask with a high satin permanent finish, in a big selection of pretty new designs; yard, **59c**

Hemstitched Pillow Cases, size 45x36, made from an excellent grade of linen finished pillow case muslin, well made and finished with wide hemstitched ends; each, **33c**

Turkish Towels, double thread Turkish towels, full bleached, hemmed ends, with handsome fast color Jacquard borders; each, **25c**

36-inch Voiles. Fancy printed voiles in light or dark colors; an excellent quality for making of pretty dresses and waists; in a handsome selection of pretty new designs; yard, **15c**

Rothschild's—Bargain Basement.

Sale of 1,000 Sport COATS $13.75

$19.75 Values

Made of good quality polaire cloth, in ten becoming mannishly tailored models. Colors light and dark tan, and the new "novelty" plaids; sizes 16 to 44 for women and misses.



1,000 New All Wool Jersey and Serge Dresses

Values to $10

$5

Made of a good quality jersey and serge, in a number of becoming styles. Many are elaborately embroidered, braided and tucked. Colors, brown, tan, navy and black. Sizes 14 to 42.

Rothschild's—Bargain Basement.

10,000 Yards Plain and Fancy DRESS SILKS

Values to $2.50

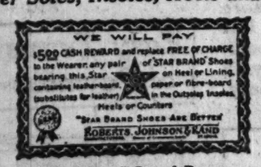
The season's newest silks, greatly underpriced! Including crepe de chine, printed foulards, printed georgette crepes, wash satins, taffeta silks, paisley silks, sport silks, etc. Plain colors and novelty stripes and pretty printed silks, in a wide range of fashionable light and dark colors. Suitable for dresses, blouses, skirts, linings, etc. Specially priced at, yard, **$1.39**

Rothschild's—Bargain Basement.

"Star" Brand Shoes Guaranteed

Solid Leather Soles, Insoles, Heels and Counters







Misses' and Children's Pumps and Oxfords, all new spring styles and toes, patent leather, brown and black kidskin; sizes 8½ to 2. Pair, $2.50, $3, $3.50 and $4.

Infants' "Star" Brand Pumps, patent leather, flexible hand-turned soles, and broad toe. First-step sizes, 1 to 5, $1.25; sizes 5½ to 8, pair, **$1.50 and $2**

Boys' Star Brand Oxfords, new French lasts, patent leather, mahogany and black calfskin, Goodyear welt, solid leather oak soles; sizes 12 to 5½. Pair, $3, $4 and $5.



Women's and Girls' "Star" Brand Oxfords and Pumps. The season's most wanted styles. Black satin, patent leather, brown and black kidskin; complete range of sizes, pair, **$4, $5 and $6**



Rothschild's—Bargain Basement.

Young Men's High School

Suits

With One and Two Pair Trousers, $20 Values

$13.50



Fine tweeds in light colors and dark smooth cassimeres. In styles for high school boys and young men. Coats two and three button styles, some sport models. All well tailored. Stripes, checks and dark mixtures; all the latest patterns. Sizes 31 to 38.

Boys' Two-Trouser Suits, $10 values. Made of all wool fabrics, well tailored in the latest Norfolk styles with belts, in colors of green, blue and brown. All good wearing cassimeres and tweeds, with two pair full lined knicker trousers; ages 8 to 18 years, **$6.85**

Rothschild's—Bargain Basement.

32-PIECE Dinner Set

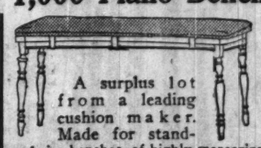


Beautiful gold-rose decoration. Set consists of 6 dinner plates, 6 bread and butters, 6 cups and saucers, 6 sauce dishes, 1 vegetable dish and 1 meat platter. First quality—regular $6.95 value, set, $3.79

51-piece Dinner Set, decorated in neat gold design. Complete service for six people; regular $11.95 value, $7.39

Rothschild's—Bargain Basement.

1,000 Piano Bench Cushions



A surplus lot from a leading cushion maker. Made for standard size benches, of highly mercerized velours, in shades of blue, rose, mulberry, taupe, gold, brown, green, etc. All are felt lined, and have the conventional strap attachments. A rare value at this price. Worth $3.50; sale price, each, $2.95. **$2.95**

Rothschild's—Bargain Basement.

Sale $1.98 Blouses, $1.19



75 beautiful styles. Never before have we given values like these in our Blouse Department, and incidentally, you'd better come early, for you'll want several. They are not the kind that will remai nlong. Peter Pan, Tuxedo and Tennis collars with embroidery, hand-drawn, tucked and hemstitched. Made of fine quality Dimities, Lawns and Voiles. Colors—Tan, White, Paisley and many pretty combinations of colors; bound collars and cuffs; sizes 34 to 44, **$1.19**

Rothschild's—Bargain Basement.

Travelers' "Samples" Rugs, $7.98

4½x6 feet in size, the ¼ section of a room size rug. Included are heavy Axminsters and Wilton Velvets. Quantity limited.

2x4½ ft. Congoleum Rugs. Good size for in front of stove or sink. Attractive patterns. Regular $1.50 values; slightly imperfect. Very special, **89c**

Rothschild's—Bargain Basement.

ROTHSCHILD & COMPANY—STATE, JACKSON TO VAN BUREN ST. — TWO DELIVERIES A DAY — TRY OUR BASEMENT CAFETERIA

FILM

Men's $2 Pajamas, $1



Fine quality, plain colors, silk frogs and silk trim shawl collar,

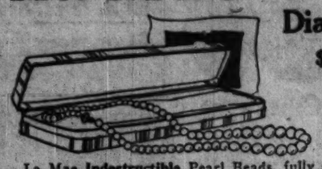
Rothschild's—First Floor.

La Mae Pearls

Diamond Clasp

$5.95 Value, at

$3.65



La Mae Indestructible Pearl Beads, fully guaranteed, 24-inch graduated strand, in rose tint or white, with 14-k white gold, rose diamond set clasp. In satin lined box. Every strand comes with a guarantee.

Rothschild's—First Floor.

SEE PRECEDING PAGE

$1.25 and $1.50 Chamois Suede Gauntlets

With strap and gusset wrist, six and eight button lengths, fancy embroidered backs. In shades of mode, beaver, gray, brown, or pongee. 88c PAIR

Women's Elbow Length Silk Gloves, of Milanese quality, full 16 button length, Paris point stitched backs. Mastic, mode, beaver, gray, white, black, etc. A prominent manufacturer's irregulars, pair, $1.15

Rothschild's—First Floor.

50th Golden Jubilee Celebration

Children's Rompers and Panty Dresses, $1



Fine quality Chambray Beach or Peggy cloth, elastic or band knee, hand embroidered designs, pink, blue, gold and green; sizes 2 to 6 years.

Rothschild's—Bargain Basement.

Sale "Amifrench" Night Gowns and Envelope Chemises $1



Amifrench Night Gowns, trimmed with embroidered scallops and ribbon drawn, at $1

Amifrench Envelope Chemises, embroidered, scalloped and ribbon drawn; regular and extra sizes, $1

Heavy Satin Messaline Princess Slips, in navy, black and brown, neatly tailored and gathered at the hips; $5 value, special, $3.95

Pongee Silk Petticoats, double panel, scalloped bottom or hemstitched hem; $3 values, special at $2.50

Kick-In Combinations, of fine sateen, in white and flesh, fitted bodice and step-in combined, lace trimmed, $2.50

Vest Chemises and Step-Ins, of fine Zephyrette, trimmed with Filet lace edge, at, each, $1.50

Rothschild's—Third Floor.

$60,000 Worth of Rugs & Linoleum at Prices That Command Attention



New shipment just received. All are perfect. The patterns and colors are the very latest.

$78.50 Royal Wilton Rugs Extra good quality, ends finished with fringe. A wonderful assortment of patterns and colorings. $64.75

Worsted Wilton Rugs, 9x12 feet. Shown in the newest Oriental effects, rugs that will harmonize with almost any decorations, special, $89.75

Royal Wilton Rugs, 8½x10½ feet. Two well known makes are here shown. The assortment is exceptionally large, special, $63.75

Wilton Velvet Rugs, 9x12 feet. Heavy one piece fabric, new designs in shades of rose, navy blue, etc. Special, $48.75

Wilton Velvet Rugs, 8½x10½ ft. All are fringed and seamless. Attractive Royal Wilton patterns, at $46.75

Genuine Inlaid Linoleum, 6 feet wide, heavy quality, good patterns, to choose from regular $2.10 grade, square yard, $1.59

Seamless Wilton Velvet Rugs, 9x12 feet. They are exceptionally well made. Designs and colorings that are found only in the higher priced rugs. Special at $39.75

Fringed Wilton Velvet Rugs, 7½x9 feet. Heavy seamless quality, splendid size for sun parlors, bed rooms and small dining rooms, special, $36.75

Velvet Stair Carpet, 27 inches wide, heavy quality, good patterns; yard, $1.29

Genuine Inlaid Linoleum, 6 feet wide, good assortment of tile patterns, the regular $2.00 quality, square yard, $1.39

Linoleum, 4 yards wide, will cover average size floor without piecing; regular $1.15 quality; square yard, 83c

Rothschild's—Fifth Floor.

36-In. Pajama Checks

Fine count, soft finish pajama checks, 29c value, 19c

Second Floor.

Rothschild's Jubilee celebration

A JUBILEE SALE VALUE—GE

81x90-Inch Sets

Bed Spreads and Bolster Sets; beautiful satin spread with bolster to match; full size; beautiful styles; per set, $7.50

Pure Blankets, 70x80 inc

32-inch Imported Spring

MOHAWK SHEETS AND Labeled Empi genuine Moha

hams All the new styles colors. Absolutely f

Second Floor.

RADIO!

Reinartz Spiderweb Coils

Very efficient, regular $2 value; your choice of cotton or silk, at $1

Rothschild's—Seventh Floor.

$3.25 Full Size Stamped Bed Spreads with Bolster Attached

$1.98

Four simple and easy to work designs to choose from, one for cross stitch, one two for lazy daisy work, and one for French knot embroidery, stamped on one piece good quality unbleached sheeting, size 81x100 inches.

Stamped Scarfs to match bed spreads, 49c

Cream Fringe, for trimming bed spreads, yard, 25c

$1.65 Stamped Dining Room Outfit, just think of it, see what you can get for one dollar. One 36-inch Lunch Cloth, six 12-inch Napkins to match, one 18x45 inch China Closet Scarf and one 3-piece Buffet Set, all stamped on fine quality unbleached muslin; your choice of two designs, $1

Stamped Semi-Made Fudge Aprons, four designs to choose from, stamped on very good quality unbleached muslin, with pockets of colored art cloth, 49c at

Tie Stamped Glass and Dish Towels, simple designs stamped on the famous "No Lint" toweling, in blue and red stripes, 5 for $1

Tie Stamped and Hemstitched Bureau Scarfs, 39c

Your choice of four pretty designs, stamped on good quality Warwick white cloth, hemstitched on three sides, for crocheting.

Rothschild's—Third Floor.

Changeable Iridescent Salad Plates, Set, $1



Regular price $5.00 a dozen, at 6 for $1

Optic effect. Limit 1 set to a customer. None delivered.

Rothschild's—Fifth Floor.

$7.95 26-Piece Silver Plated Table Service $5



Silver Plated Table Service, 26 pieces, neat plain pattern, in oak chest, $5.00.

Rothschild's—First Floor.

Red Seal Human Hair Nets a dozen, 95c



Cap or fringe shape. Red Seal Nets are too well known to need any further introduction. Each net is thoroughly inspected, sterilized and packed in a sealed envelope.

Rothschild's—First Floor.

Gum Rubber Sanitary Aprons, at 25c

Comfort Sanitary Napkins, one doz. in box, 29c

25c Sanitary Elastic Belts, 15c

Fancy Ribbon Elastic, ½ yd. length, stocking Feet, in black only, pair, 25c 7c

Ric Rac Braid, 4 yard bolt, at 5c

Darning Cotton, ball, 2½c

Shinola Shoe Paste, 6c

Nassau Basting Cotton, spool, 4c

Shirt Collar Neck Bands, "

Rothschild's—First Floor.

Thousands of Pairs of Beautiful Net Curtains and Panels at 65c on the $!



1,000 Fringed Net Panels, woven of the best obtainable yarns. Finished in the popular natural color. Sell at $2.50 and $3.50, each at $1.95

200 Fringed Net Curtains. These are not only made of selected yarns, but the weaving is of exceptional interest; also the fringe is well selected and applied with care. Each at $2.95

498 Pairs of Net Curtains. There are so many designs to choose from you will have no trouble in filling your needs. They are beautifully finished and have sold in this department in the last two years as high as $5.50. Special, pair, at $2.35

178 Pairs of Filet and Novelty Curtains. This is one of the choice ranges on the market today and sold at one time, not so long ago, as high as $12.00 a pair. They are full size and exceptionally well finished. Special, pair, $5.45

600 Pairs Ruffled Curtains. You will find plenty of the pure white dotted Marquisette so much in favor. These are finished with a neat ruffle and sell regularly at $2.50 a pair, at $1.75

Rothschild's—Fifth Floor.

Lambert's Listerine, $1.00 Size, 69c

Lavoris Mouth Wash, $1.00 size, 63c

Caldwell's Syrup of Pepsin, $1.20 size, 73c

Fellow's Syrup of Hypophosphites, $1.09

Horlick's Malted Milk, hospital size, $2.75

Hennafoam Hair Shampoo, 50c size, 39c

Sta-Comb Hair Dressing, 50c size, 49c

Enos Moth Liquid, pints, 69c

Watkins Mulsified Cocoanut Oil, 37c

Stanolax Mineral Oil, quart, 59c

Kress Glycothymoline, $1.20 size, 79c

California Syrup of Figs, 60c size, 39c

Phillips' Milk of Magnesia, 50c size, 37c

Odorono Deodorant, 50c size, 37c

Glazo Nail Polish, 32c

Mavis Talcum Powder, 19c

Coty's Perfume, value, ounce, $1.89

Djer Kiss Perfume, bulk, $1.50 value, $1.09

Elcaya Vanishing Cream, 60c size, 42c

Palm Olive Shampoo, 50c size, 29c

Coty's L'Origan Face Powder, all shades, 73c

Hind's Honey and Almond Cream, 50c size, 34c; 3 for $1

Tut's Oriental Bath Perfume, $3.00 value, $1.69

Djer Kiss Toilet Water, $1.75 value, special at $1.39

Lile Buoy Soap, per cake, 4½c; dozen, 75c

Kirk Olive or Olive Cream Soap; per cake, 4½c; dozen, 53c

Kirk's Jap Rose Soap, cake, 7c; dozen, 79c

Lana Oil Buttermilk Soap, per cake, 6c; dozen, 69c

5 yards Aseptic Gauze, now at 42c

Pompeian Day Cream, 60c size, 39c

Listerine Tooth Paste, 18c; 3 for 53c

Terra Derma-Lax Beauty Clay, $1 size, 69c

Rouge, No. 1249, 50c size, now 37c

Rubber Gloves, all sizes, special, 39c

Adjustable Handle Bath Brushes, 39c

Hughes' Ideal Hair Brush, 59c

Djer Kiss Face Powder, 50c size, 37c

Piver's Le Trefle or Azurea Face Powder, 69c at

Pepsodent or Pebeco Tooth Paste, 34c; 3 for $1.00

Mennen's Borated or Violet Talcum Powder, 19c; 3 for 56c



Lady Esther—The famous four purpose cream, 2 oz., 4 oz., 8 oz., 50c, 75c, $1.25

Cleans Teeth Better—and Much Easier!

Dr. West's TOOTH BRUSH

The perfected brush which cleans with ease inside, outside and between the teeth.



37c

Rothschild's—First Floor—Jackson Blvd. Entrance. Right Reserved to Limit Quantity.

Women's $1.25 and $1.50 Pure Thread Silk Hosiery 79c



Perfect quality; fashioned leg, seamless foot; fine gauge, pure dye silk; medium weight; mercerized garter top; black, white and brown.

Women's $2.65 Outsize Thread Silk Hosiery; full fashioned, mercerized garter top; fast black; pair, $1.65

Women's $2.25 Full Fashioned Chiffon Hosiery; pure dye silk; clear, smooth thread; mercerized garter top; black, gunmetal and cinnamon; at, per pair, $1.65

Women's $2 Full Fashioned Silk Hosiery, fine gauge, mercerized garter top, and cotton soles, fast black, per pair, $1.65

Children's $1 Fibre Silk Sox, seconds, lustrous silky fibre, regular and three quarter length, plain and dropstitch, turnover cuff, black, white and colors, sizes 5½ to 10; pair, 35c

Rothschild's—First Floor.

Women's $1.75 Silk Striped Union Suits

Band top, built-up shoulder and bodice style; pure lustrous silk striped, tight cuff, and loose shell knee; 34 to 44 sizes, $1.29

Women's $2.50 Heavy Glove Silk Vests; heavy quality; bodice top, silk ribbon strap; pink and orchid; reduced because of slight irregularities in the weave, each, $1.45

Women's $1.50 and $2 Futurist Athletic Union Suits; bodice style, daintily made; white, pink and orchid; pin check nainsook; dainty checked madras stripe, $1

Women's $1 and $1.25 Sample Summer Union Suits of pink and white fine rib, combed cotton; light weight; band top or silk trimmed bodice and low neck, sleeveless; tight or loose knee; sizes 34 to 44, 60c

Rothschild's—Third Floor.

Men's Silk Stripe Madras Shirts $1.95

Fine quality woven striped Madras Cloth; lustrous silk stripes; all Repp fabrics; well tailored; big, generous sizes; full skirt; neat, attractive patterns and colorings.

Men's 85c Pure Silk Sox; substandards; pure dye thread silk; fine gauge; seamless; black and colors, 39c

Men's 50c Mercerized Sox, substandards, fine gauge, medium weight, full seamless, linen toe and heel; black and colors; 6 for $1.25; pair, 25c

Men's $2.50, $3 Pajamas, pongee and percales, plain colors, silk fringe, silk trim, one-piece and regulation style, Jap neck, $1.85

Men's White English Broadcloth Shirts; excellent quality; have the appearance and feel of pure silk and wear better; high luster; very well tailored; have center pleat; full sized; perfect fitting neckband and collar attached; sizes 14 to 17, $2.95

Rothschild's—First Floor.



Girls' Gin Schoolres

Neatly made ked plaid, stripe ored ginghams; thi with fancy pockets; contrasting collar ride belt or tie sa 14 year sizes, 5c

Girls' Supports

Made of gin ghams, in stri and plain chambr ed. Also separate am waists, 7 to sizes, each, 5c

Rothschild's—Fourth Floor.

10-Yard Bolt of Lingerie Nains

Pure white, bleached. Spec for Monday, per bolt,

Rothschild's—Second Floor.

Chicago's Stylastic Stylis Yo



Rothschild's—Fourth Floor.

$2.00 Permanenta Ready Mixed Paint $1.55

Large Variety of Colors, Special, per Gallon;



$2.50 Special Floor Varnish, dries hard with a gloss, per gallon, $1.79

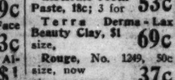


Galvanized Poultry Netting, 2 inch mesh, in rolls of 150 linear feet, 24 inches wide, $2.39 per roll, 36 ins. wide, per roll, $3.25 48 ins. wide, per roll, $4.25

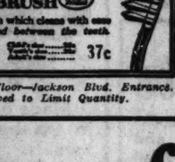


$1.25 Steel Spades, full polished hardwood D handle, 95c

$4.50 Garden Hose, 3-4 inch, 4 ply, coupled in 50 ft. lengths, fully guaranteed, $4.95



Ornamental Lawn Fencing, made of heavy galvanized wire, 42 ins. high, per linear foot, 9c



$2.10 6 foot Step Ladder, well made, with pail shelf, $1.75

12 Tooth Malleable Iron Garden Rakes, braced shank, long hardwood handle, 45c



$5.00 Priscilla Electric Irons, 6 pound size, full nickel plated, heating element guaranteed, complete with cord and stand, $3.75



$1.25 Sprustex Floor Oil Mops, triangle shape, adjustable handle with large bottle Sprustex Oil, 79c



Ranney Radium Refrigerators, made of selected hardwood, golden oak finish, white enamelled lined food chamber, 75 lb. ice capacity, $19.75



Genuine Rid-Jid Ironing Boards, open end, well made and finished, $2.25



$4.25 Bissell's Standard Carpet Sweepers, mahogany finished case, pure bristle brush, $3.25



$2.75 Genuine Lisk Wash Boiler, made of heavy tin, heavy copper bottom, No. 9 size, $1.95

$2.95 Adjustable Pin Curtain Stretchers, center brace, nickel plated brass pins, $2.19

$1.19 Galvanized Garbage Pails, with cover, 89c

Sale Hair Goods



Fine, Fluffy Human Hair Switches, 20 inches long; a special value at $1.48

Real Human Hair Switches, made in triple strands, 24 inches long, very special at $3.48

First Quality Natural Wavy Hair Switches, 3 strands, special, $4.98

Triangular Front Pieces, made on weft foundations of first quality natural wavy hair. These pieces are for women with scanty hair. Special at $15.98

Visit Our Beauty Parlors

Rothschild's—Third Floor.



Lincoln Park Lawn Grass Seed, 5 lb. bag, $1.15

$1.25 Square Spirit Tamper, with hinged cover, well made, 95c

Privileged Sheep Manure, for lawn and gardens, 100 lb. bag, $2.49

Sale of sterbilt



This exclusive headquarters on State St well known Wardrobe Trunks. Built Masterbilt are what the name implies—"Buil trunk long the best trunks money can are fam regular prices.

$45 Masbilt Wardrobe nks 95

Reg Made of 3-ply fibre cov- ered; will not crack; lift top, full set of locking devices and laundry bags for women.

Masterbilt Vulca Fibre Dress Tru

$16.9



Cloth lined, 2 trays, lock and drawer bolts; handles; sizes 36 and 40

Rothschild's—Ninth F

Calling Cards

100 printe

Superfine Bristol, with your phone number, in script or Old type, special for Monday only, Card Case free with every

Rothschild's—First Floor.

A Sale of Leaf Ring Bs

A sale unique in the selling Stationery. Books complete w all leather, some leatherette, bu books that will last a lifetime should be in every home and wanted item, to be had at one-half their regular prices. Small pockets and up to those as l 8½x11. These books are slight not defective.

All Leather Books regular price $1.35, at



3x5, regular price $2.00, sale price, 89c

11x8½, regular price $6.50, sale price, $2.29

6½x $2.30, only Limit regular at

And many other sizes too numerous fact, all sizes and openings. 50 with index and 200 sheets, just the offices, doctors, dentists, lawyers $5.50 value,

Rothschild's—First Floor.

Furnit



5 Complete 10-Piece Dining Room facture, in both walnut and mahog the dull mahogany. A regular $



2-Piece Library Set. Upholstered Velours. Just like picture,

3 Hour Sale—8:30 to 11:30 a. m.—



Golden Oak Finish Rocker. No phone or mail orders, $3.95

A 7 Piece beauty and of all Solid chairs have seats. Comp

Pullman D Bed, veneer upholstered pillow included, at

$59.50

$17.50 Simil top. All re tomorrow,

A Sale of 200 NAPANEE D-U-T-C-H Kitchenets



Model "J"

The Famous New Model "J" at the lowest price we have ever quoted—special for the Last Monday of the Jubilee Sale—sensationally priced at **$84.75**

IMAGINE offering 200 cabinets in a city where **thousands** of housewives are hungry for this very size and model! More than likely there will be 200 waiting at our doors at 8:30 A. M. tomorrow, so amazing is the price.

The picture at the left tells the story—the model "J" Napanee Dutch Kitchenet, 4 ft. wide, big and roomy, equipped to the last detail of refinement. Of course the dinnerware, canned goods, breakfast food, etc., are not included. But it comes equipped with white porcelain table top, 8 pc. set crystal glassware, patented easy-fill flour bin, dustproof curtain, and other conveniences.

Easy Terms of Payment

In Snow White, French Gray Enamel, or Oak

Kitchen Cabinets used to be slapped together like a doll's house. The Napanee is built like lifetime furniture. See the partly finished model on our floor. You'll see cabinetmaking that an oldtime woodworker could be proud of.

Easy payments enable anyone to have any Napanee in their home at once.

Think of it! This week you can buy a genuine latest Model D Napanee Dutch Kitchenet, as featured at the right, *handsomely finished in new white or French gray enamel,* and equipped with white porcelain table top (latest non-buckling type), eight-piece set crystal glassware, patented "Easy Fill" flour bin, dustproof curtain, etc., at the amazing price of only **$49.75**

Other Models Attractively Priced



Model D, $49.75

Rothschild's—Sixth Floor.

MANICURING FOR WOMEN, 25c—Third Floor — CHILDREN'S HAIRCUTTING, 30c—Fifth Floor — ROTHSCHILD & COMPANY—STATE, JACKSON TO VAN BUREN ST.

Green Stamps

50 S. & H. Stamps with purchases of $1 or more if you present this coupon. These are in addition to the stamps always given.

Tribune 4-8-23

50 COUPON 50

This COUPON entitles bearer to 50 S&H Trading Stamps FREE With a purchase of $1.00 or more

Good Monday Only

50 50

...thilds ...ubilee ...elebration

NEW LINGERIE FABRICS
Remnants of pink striped and plain bloomer fabrics, per yard, 45c
Second Floor.

Special Luncheon, 45c
Choice of
Broiled Whitefish, Parsley Butter,
Veal Cutlet, Paprika Sauce,
Roast Beef Tenderloin, Bordelaise Sauce
Home Made Noodles
New Potatoes Risole
Rice Pudding, Vanilla Sauce
Chocolate, Vanilla or Strawberry Ice Cream
Coffee, Tea or Milk
Bread and Butter
Rothschild's—Eighth Floor.

...EE SALE VALUE—GE... MOHAWK SHEETS AND PILLOW CASES

...-Inch Sets Labeled Empire. Seconds of genuine Mohawk. **$1.39**

...Sets; beautiful satin ... full size; **$7.50** | Pure... Blankets; 70x80 inch... | ...Porch and Camping ... hair color; **$4.39** | 45x36-inch Hemmed Empire Pillow bleached Cases, **36c**

...orted Spring ...hams All the new styles in checks, plaids and solid colors. Absolutely fast color. Yard, **49c**
...Second Floor.



Girls' G... Schools...
Neatly made of ... plaid, stripe and ... ginghams; ... with fancy pockets; ... contrasting collars ... belt or tie sash; ... 14 year sizes, ... 98c

Girls' Suspe...
Made of good ... hams, in stripe ... and plain chambray ... Also separate ... waists, 7 to ... sizes, each, ... 50c
Rothschild's—Fourth Floor.

10-Yard Bolt of Lingerie Nains...
Pure white, bleached. Spec... Monday, per bolt, ...
Rothschild's—Second Floor.

Chicago's Greatest Corset Store

Stylastic Stylish Stout and Stylastic Youth-Line Corsets



$6.50 And $10
30 to 44 Sizes.
The New Creation. Require No Lacing.

Good advice is one of the things women seek when there is a new corset to be purchased. The personnel of our Corset Section, comprising expert corsetieres, experienced long years in fitting advice, with the utmost reliability, expresses our keen recognition of this responsibility to our patrons. Stylastic Stylish Stouts are reducing garments, featured at Rothschild's, for the stout and medium, beginning at the abdomen, where all figures tending toward stoutness must apply the moulding principle of reducing corsets. If you are inclined to stoutness, you are invited to visit Rothschild's Corset Section, where we promise you the best available in merchandise that is dependable, and at prices within the reach of all.
Rothschild's—Fourth Floor.

Sale of ...sterbilt Trunks

MASTERBILT Guaranteed for 5 Years ...SCHILD & CO. CHICAGO

This exclusive headquarters on State Street for the well known ...bilt Wardrobe Trunks. Built for Service. Masterbilt ... what the name implies—"Built by master trunkmakers." ...ng the best trunks money can buy, these are famous ... regular prices.

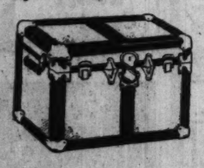
BUILT FOR SERVICE MASTERBILT ROTHSCHILD & CO. CHICAGO

$45 Masterbilt ...ardrobe ...nks



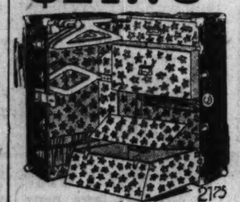
...95
Regular ... Made of 3-ply ... fibre covered; ... will not crack; ... lift top, equipped ... set of hangers, ... locking device, ... laundry bag ... women.

Masterbilt Vulcanized Fibre Dress Trunks
$16.95



Cloth lined, 2 trays, spring snap lock and drawer bolts; solid leather handles; sizes 36 and 40 inches.
Rothschild's—Ninth Floor

Masterbilt Wardrobe Trunk
$21.75



Size 40x14x22, vulcanized fibre covered, full cloth lined, extension trolley; 6 hangers, shoe pockets; solidly built.

...alling Cards 100 ... printed ... fine Bristol, with your ... ...ne number, in script or Old E... ...e, special for Monday only, 100 ...
Card Case free with every ...
Rothschild's—First Floor.

Sale of Le... ...eaf Ring B...

...sale unique in the selling ... ...onery. Books complete wit... ...ather, some leatherette, but ... ...s that will last a lifetime. ...ld be in every home and ... ...ed item, to be had at one-hal... their regular prices. Small ... ...ets and up to those as lar... ...11. These books are slight... ...defective.

All Leather Books, regular price $1.35, at ... 98c



..., regular price ... sale price, ... 89c
...8½, regular price ... sale ... $2.29
6¾x... $2.30, ... only ... Limit ... regular ... at ...

...d many other sizes too numerous ... all sizes and openings. 50 ... index and 200 sheets, just the ... ..., doctors, dentists, lawyers, ... value, ...
Rothschild's—Fifth Floor.

5,000 Yards of Plain and Satin Face Canton Crepe and Flat Crepe

Values $3.50 to $4.50 Yard, at $2.65

An outburst of value-giving for the Jubilee Sale. A purchase of Canton Crepes, Flat Crepes, Satin Canton and Crepe de Chine in a splendid range of colors and black, at a price which should dispose of the entire lot in one day. Many of the qualities represented cannot be duplicated at the price at which we are selling. 40 inches wide.
Rothschild's—Second Floor.



A Special Selling for Monday of

Women's New Style Suits

$26.75

Tailoring, quality and style almost identical with those shown in higher priced models. A wide variety of different trimming touches, but all with side silk sash fastenings. Included are blouse and plain tailored models to choose from, in navy blue, poiret twill and tricotines.
Rothschild's—Fourth Floor.

A Jubilee Sale of 500

Women's Silk Frocks

$16.75

Values to $35



Frocks more modish, more French in inspiration, more tempting than these are hard to find, even among collections much higher in price. Models for all occasions and for every type of woman, small or large.

Fabrics—Shekara Crepe, Tricosham (plain), Tricosham (dropstitch), Printed Crepe, Canton Crepe, Flat Crepe, Alltyme Crepe. Styles—Knife Pleatings, Monograms, Two-piece Models, Colored Embroidery, Beadings, etc.
Rothschild's—Fourth Floor.



Smart Style at a Low Price

Women's Coats

$14.75

Mannish Top Coats, several models that are recognized among the better style coats, in overplaid and plain polaire. One of the models illustrated. The popular side-tie models, fully, silk lined. New jaunty collars. Wide mandarin cuff sleeves. Some of the models trimmed with strappings and buckles. Exceptional values, **$14.75**
Rothschild's—Fourth Floor.

A Remarkable Demand for These

Women's Capes

$24.75



Copies of high priced models. Several in the assortment to choose from; one of the models illustrated. Crepe silk lined. Poiret twills and soft luster materials, in black and navy. Cut full and roomy, with smart collars and trimmings. In various designs. Also many smart style coats in various materials. Special for Monday, **$24.75**
Rothschild's—Fourth Floor.

A Remarkable Millinery Event

500 Smart Spring Hats, Special for the Jubilee, $5



Every one of the hats in this sale, in addition to being made in the latest styles for Spring wear, is made with the skill and quality found only in much higher priced headwear. Small, medium size and larger hats of straws and fabrics, in drooping brims, close-fitting hats, chic pokes, and other good shapes equally charming. In black and all of Spring's favorite colors.
Rothschild's—Fourth Floor.

Babies' Cribs



18x36, white or ivory enameled, rubber tired wire wheels, with woven wire springs, **$4.69**

Nursery Chairs, natural wicker, with tray, at **$2.25**

Clothes Dryers, three sections, four bars, $1.50 values, **$1.00**

Infants' Silk and Wool Shirt, **95c**

Wardrobe, enameled wicker, **$11**

Infants' Domet Flannel Wrappers, Gertrudes and Gowns, **59c**
Rothschild's—Third Floor.

5,000 Neckwear Samples, One-half Price or Less

These samples are in a majority of cases all clean and fresh, some of them are slightly soiled from handling. A great variety in each lot to choose from.

Lot 1 consists of collars, collar and cuff sets, vestees net and organdy guimpes. Values from 50c to $1; on sale, **29c**

Lot 2 consists of net lace guimpes, vestee sets, collar and cuff sets, etc.; $1 to $2.50 value; on sale, each, **59c**

Lot 3 consists of Bertha collars in Plauen lace; cream only; regular $3.50 value, for **$1**
Rothschild's—First Floor.

$2.50 Patent Leather Vanity Cases



Made with side handles, snap fastener, moire or gold lining. Fitted with powder and rouge box, lipstick holder and large mirror; special tomorrow at $1.49. **$1.49**

Women's $3.00 Silk Moire Handbags, fancy engraved nickeled frames, silk moire lined; purse and mirror fitted; each, **$1.95**
Rothschild's—First Floor.

New Linen Department Specials

The finest products of the world's most famous linen looms, offered at Jubilee Sale prices.

Hemstitched, all Linen Tablecloths, 62x62 inch. The wanted size for the new tables; bargain, each; **$5.95**

54-inch Table Padding. Natural unbleached color, heavy quality; limit of 5 yards to a customer, yard, **39c**

72c 58-in. Bleached Table Damask, a fine highly mercerized pure white table damask at a great saving, yard, **49c**

Pure Linen Crash Toweling, unbleached. Limit 10 yards; tomorrow at only **15c**

Pure Linen Hemmed Table Napkins, per dozen, $2.95.
Rothschild's—Second Floor.



Strap Pumps and Oxfords

$4.95

Women's $5 to $8 Novelty Strap Pumps, of satins, patents, kid and combinations; great purchase of sample high grade footwear, new spring and summer styles, with high French military or low heels. You will be surprised at the wonderful values we offer tomorrow at $4.95.
Rothschild's—Fourth Floor.

10,000 Yards of Metal and Silk Braids

In plain and fancy colorings, at prices that are below actual cost. Widths in the two lots are from 1 to 2 inches. Can be used for lamp shades, dress trimmings, fancy work, etc.

Lot 1—25c to 50c values, yard, **15c**

Lot 2—75c to $1.50 values, yard, **29c**
Trimming Section, First Floor.

Swift & Co.'s Premium, Rath's, Davies & Co.'s and Morris & Co.'s Supreme Hams, 10 to 14 pound average, tomorrow, lb., **23c**

Boyd Lunham & Co.'s Bacon, 10 lb. average; whole or half, pound, **27c**

Morris & Co.'s Supreme Bacon, 8 to 10 lb. average, lb., **31c**

Leaf Lard, bell shape, pound, **14c**

Pot Roast, quality beef, at, pound, **14c**

Rolled Corned Beef, our own cure, special, lb., **12c**

Smoked Butts, 2 to 3 lb. average, lb., **29c**

Lamb Roast, shoulder, pound, **15c**

Davies & Co.'s Smoked Picnics, 8 to 10 pound average, per pound, **12½c**
Rothschild's—Seventh Floor.

10 lb. Bag Domino Cane Granulated Sugar, with $2 grocery order, **75c**
10 lb. limit. Flour, soap, fresh fruit and vegetables not included.

Libby's or Del Monte California, medium size Asparagus Tips, No. 1 square cans, **43c**

Libby's California Mammoth White Peeled Asparagus, 2½ square cans, **59c**

Pitted Sour Red Cherries, for pies, per can, **28c**

Extra Fancy Michigan Pitted Sour Red Cherries, in extra heavy syrup, can, **38c**

Fancy Royal Anne (White) or Bing (Black) Cherries, the very finest canned, No. 2½ size can, **55c**

Extra Fancy New York Bartlett Pears, in extra heavy syrup, the finest flavored pears canned; No. 2½ size can, **48c**

Finest California Fruit Salad, No. 2½ size can, **48c**

No. 1 size can, **29c**

Extra Fancy Washington Raspberries, in extra heavy syrup, can, **38c**

California Yellow Cling Peaches, No. 2½ size can, **25c**

Van Camp's Italian Style Spaghetti, dozen medium size cans, $1.45; **12½c** can,

Van Camp's Tomato Soup, dozen cans, $1.15; **10c** can,

Fancy Whole Red Beets, No. 2½ size can, **20c**

10 lbs. Finest Round White Idaho Potatoes for **25c**

Fancy Solid Packed Sweet Potatoes or Wisconsin Sauer Kraut, No. 3 size can, **15c**
Rothschild's—Seventh Floor.

6 Men's Pure Irish Handkerchiefs, $1



With fancy block initials. Sold regularly at 25c, tomorrow, 6 in box, at **$1**
Rothschild's—First Floor.

Fur Choker Scarfs at Wonderful Saving



Double choker scarfs (like illustration), exceptional values. Of choice American Opossum in rich stone marten shade; very fluffy and silky; including choice platinum Thibet Fox Scarfs (like illustration).

$13.75 Values at $9.75

Single Skin Scarfs, assorted shades, at **$4.95**
Rothschild's—Fourth Floor.

$2.00 Fountain Pen and 15c Bottle Ink, $1



Pen is guaranteed, lever self-filler, with pocket clip or Chatelaine ring. Ink is best grade Sanford's Fountain Pen Ink, tomorrow, both for **$1.00**
Rothschild's—First Floor.

Paisley Jacquette Blouses



$5.95

Nothing so smart with the new spring suits as the Paisley Jacquette or Overblouse. They come in the smartest assortment of prints and color rings; sizes are 36 to ...
Rothschild's—Fourth Floor.



$2 Silver Plated Candle Sticks, Pair, $1

Colonial design, complete with shade, candle and holder.
Rothschild's—First Floor.

1500 Window Shades Each $1



36 inches to 54 inches wide. Duplex Oil Opaque, 6 and 7 ft. long; sold daily at $1.70 each, and up to $3.85; all colors. A special sale at a remarkable price.
Rothschild's—Fifth Floor.

Furniture Values to Break All Records for April



5 Complete 10-Piece Dining Room Suites of the best manufacture, in both walnut and mahogany. 2 like picture in the dull mahogany. A regular $1000 value, tomorrow, **$595**



2-Piece Library Set, Upholstered in Choice Velours. Just like picture, **$149.50**



3 Hour Sale—8:30 to 11:30 a. m.—

Golden Oak Finish Rocker. No phone or mail orders, **$3.95**



A 7 Piece Dining Room Suite of rare beauty and quality. A finely made suite of all Solid American Walnut. The heavy chairs have blue leather seats. Complete tomorrow, **$109.50**



Pullman Davenport Bed, velour upholstery; pillow included, at **$59.50**

$17.50 Steel Coil Spring with a helical tied top. All regular sizes, special tomorrow, **$12.95**

Two Hour Sale, 8:30 to 10:30.



60-inch Mahogany finished Davenport Table at **$13.95**

Remember this furniture can be bought on convenient payment plan.



Two-piece Bedroom Suite, in two-tone American Walnut. This large 50-inch dresser is perfectly matched with a full size bow-end bed. As illustrated, **$150**

$278 Four-Piece Bedroom Suite. One of the prettiest Bedroom Suites we have ever shown for the money. Finished in two-tone American walnut. The 4 pieces complete, now at **$195**



You may select any of the 3 pieces illustrated tomorrow at **$159.50**



7-Piece Suite. This Suite is made entirely of solid American walnut. Genuine blue leather seat chairs, 7 pieces, as illustrated, **$89.50**



Simmons 3-inch Post Brass Bed. A massive bed with 3-inch outside posts, and 3 inch filling rods. Ribbon banded satin finish. Full size only, tomorrow at **$25**

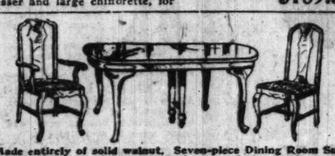


$17.50 Simmons Steel Bed. 2-inch continuous posts. With 7 grouped filling rods. Finished in dull American walnut. All regular sizes, **$11.95**
Rothschild's—Sixth Floor.

$225 4-piece American Walnut Bedroom Suite, including 48-inch Dresser.



For those who have a small apartment and can not use the complete suite, we offer the bow-end bed, 48-inch dresser and large chiffonette, for **$189.50**



Made entirely of solid walnut. Seven-piece Dining Room Suite. Including 60-inch oblong table, and a set of blue leather seated chairs. Made of solid walnut with the exception of the table top. Special at **$132.50**

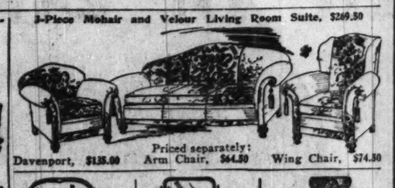


$225 Bedroom Suite. Nothing is prettier than the old Colonial Bed Room Furniture. We illustrate three perfectly matched pieces in old burl walnut. An exceptional value at **$139.50**



Three-Piece "Pullman" Suite. The Davenport Seat revolves, and is quickly reverted into a full size bed. The three pieces are of mahogany, and are upholstered with a fine blue velour. A rare opportunity for you **$109.50**

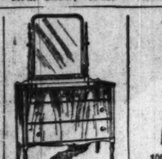
3-Piece Mohair and Velour Living Room Suite, $269.50



Davenport, $135.00 | Priced separately: Arm Chair, $64.50 | Wing Chair, $74.50



$75 Walnut Dresser. Large French plate mirror, **$52.50**



Large American Walnut Dresser with heavy French Plate Mirror, at **$45**



100 High Chairs. Golden finish. No phone or mail orders, at **$1.98**



1,000 Unfinished Kitchen Chairs, **$1.39**



Brown Fibre Rockers. Solidly made. $6.95



Walnut or Mahogany Telephone Stand and Chair, **$11.95**



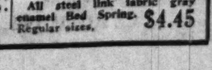
Simmons 2-inch Continuous Post Steel Bed. In the American walnut. All regular sizes, **$8.95**



45 lb. layer Cotton Felt Mattress. **$11.95**



Our 85 lb. "Princess" Felt Mattress has 4 extra rows of side stitching. All regular sizes, **$17.95**



All steel link fabric gray enamel Bed Spring. Regular sizes, **$4.45**

ROTHSCHILD & COMPANY—STATE, JACKSON TO VAN BUREN ST. TWO DELIVERIES A DAY

"PIGTAILS"—By Mildred Burleigh.



The TRIBUNE COOK BOOK

By Jane Eddington.

All recipes have been scientifically tested by Miss Eddington with current market materials and are indorsed by her

This department appears every day in the Daily Tribune.

FRUIT INFUSIONS AND OTHER TEAS.

IF THERE is one thing more than another that the human race needs it is a sane beverage regimen.

Think it over, and you can find a thousand reasons, backed by no end of evidence, why this is true. In complete nutrition the liquid part of the diet, furnishing, as it does, refreshment, nutriment and working power, has at least as important a part to play as the solid, yet what happens, and can you leave it to the cook?

Better than Fruit Cocktail.

Let the cook attack this problem then. There is plenty of help or suggestion for it in the old books of recipes. Hot fruit drinks for breakfast or luncheon can be made rather inexpensively and in great variety. They are better than a fruit cocktail as an appetizer, and more comforting if served hot. They may even be a delight!

Don't shudder at the idea of apple tea. You will be astonished to find how good it is when toned up. It is a hot fruit concoction, or what counts for a fruit juice, instead of a cold one, and for ailing stomachs that will be much better than one cold. In springtime you know a great many people have always taken something of the sort.

Splendid in Spring.

The Swedish people, and I think the Norwegians as well, call these hot fruit drinks by the name of soups and make great medical use of them, especially as spring comes on. Of course, people who know thoroughly well how to eat are not in particular need of them, but a good apple tea, even at the end of a good dinner, is a more justifiable drink than coffee, and acceptable, too.

The idea and the recipe for this was obtained from a medical book on health through diet by a famous doctor, but it is also found in cookery books. I tried the doctor's recipe substituting American for European measurements, and a small amount for a large. I fancy a Baldwin apple would make a better tea than the one I used as follows:

Apple Tea.

Wash and cut one good sized apple into quarters without paring it, and then slice each quarter into four pieces. Pour one cup of boiling water on the apple, and set for two hours in a place corresponding to the side of the stove, keeping it hot but not cooking. A hot radiator will do, or set it on a brick one end of which is over a gas burner. With a little sugar and orange juice—about a tablespoon—this makes a more delicious hot drink than you would guess.

Spiced Apple Tea.

People are always longing for the old mulled drinks. The plain apple tea seemed to suggest that one could spice it, so I prepared an apple in exactly the same way as for the plain tea, but made the addition of six cloves and a piece of candied stem ginger, sliced, which was about the size of half an egg and really more than was needed. The drink produced hot at the end of the two hours was better than I could have believed. I should not hesitate to give it as a guest beverage. Without a single addition, since the candied ginger had sweetened it, one could drink it with zest. In fact, I felt a genuine enthusiasm for it. But to perfect it I added a bit of orange juice and a little sugar.

This spiced tea is also palatable cold, without a single addition, and, I am quite sure, can be used as the foundation of an acceptable and unusual punch with orange juice, strawberries, and pineapple, but it would be one of those things that would have to be made to taste. I should be careful about adding lemon juice, but finally, if it seemed to need something, the emphasizing lemon would be brought into requisition.

In the book from which the recipe for the plain tea was taken it says that the tea is improved by two or three slices of lemon and five or six lumps of sugar per pint or less—half a liter. I think that far too much sweetening to use, but perhaps much sourer apples were intended than those we get at this season.

The comment following the recipe is: "This is an agreeable beverage for invalids, but healthy persons may also drink it instead of tea, as it tastes very good. It is to be served hot, and one obtains in this way, besides the juice, the full aroma of the apple, since the skin is left on." The plain tea is good, but the spiced is a treat.

Lemon Water.

Lemon water does not sound attractive, yet if made as directed in an old book, or as I interpret the directions there, which are not specific, and served quite cold, it is more palatable without a single addition than one would imagine before drinking it, and if the flavor of the peel was not wholly agreeable to the drinker, it might be made with less water.

The recipe said, to two slices of lemon thinly peeled with a little bit of the peel and a little bit of sugar add a pint of boiling water, or two full cups, cover closely, and let stand two hours. I took slices one-fourth of an inch thick, and at that rate out of one lemon there could be made a quart and a half of lemon water. I did not use any sugar, because I wanted to see if it would be drinkable without, and thought it was. More than that, the slices of lemon still contained considerable sour juice, and might be used with a mayonnaise dressing for a salad garnish, or to eat with sugar or dipped in a sirup and used to garnish a fruit compote.

Dried Fruit Waters.

All the dried fruits which are soaked in water and cooked are best if they are soaked until the water around them is drinkable, and agreeable without a single addition of sugar or a toning up fruit juice, like orange or lemon, although these latter may be used to perfect them, or make them more like some fine confection, and of a quality to stand the addition of a fizzy water—only a little required—for occasions of entertainment. Take prunes, which may be soaked twenty-four hours, then cooked gently so that they will not swell up and burst and muddy the water. The fruit may be eaten plain, and the juice used as a wholesome beverage, or the fruit may be stoned and dried somewhat, being more agreeable so than when wet, or it may be dipped in a hot sirup and eaten from it, or dried and stuffed and, because of the sirup, have a brilliant glaze. Prunes of two sizes may be cooked, and the small ones used to stuff the larger ones, to make a product superior to those you buy in boxes at about 20 cents a pound. Take the large white prunes. When these are cooked the hot clear water around them makes a delicious drink, and easier for many people to take than the prunes themselves. If these were to be cooked for a puree of marmalade they might be soaked in two cups of water per pound, but three could be used when a drink was desired, and the best fruit would flavor four cups, but might lose some of its own piquancy, as would any prune of any sort, but would yet be agreeable if dipped in hot sugar sirup.

Invalid's Own Drinks.

Of all the entertaining books full of recipes for unalcoholic drinks, I know of none more inherently entertaining than one published in 1888, and undoubtedly long out of print, which has the title: "The Invalid's Own Book, a Collection of Recipes from Various Books and Various Countries, by the Honorable Lady Cust."

The modern dietitian for the sick could really find less help from such a book, probably, than we who follow the idea that in all matters pertaining to diet an ounce of prevention is worth a pound of cure. The thirst of an invalid may be insistent, and always to be gratified, but part of the gratification may come through solid foods. The caloric losses in fever are well understood nowadays and met by giving calories of food. If this is palatable enough—as it too often is not—a fever patient instead of emerging from his illness a mere shadow of his former physical self may at least come out without loss of flesh and perhaps with an increase.

Yes, the modern invalid is more than likely to get enough liquid. It is the people who would keep themselves from invalidism that need the agreeable teas and waters and nutritional drinks, the broths and soups, and perhaps occasionally the gruels and porridges such as are described in Lady Cust's book.

Sassafras Tea.

Lady Cust does not mention sassafras tea, the material for which has been awaiting our attention in our markets for some time. To make some tea from that, for sanitary reasons, wash the bark and quickly chip half a cup of it; pour over it three cups of boiling water, and let it infuse for fifteen minutes and strain.

Lady Cust makes licorice tea in much the same way, pouring boiling water over the bruised licorice branches, which I believe are sometimes called "sweet root," and she directs the same for cherry stalks, and we know that the bark of the black birch tree is also delicious in infusions.

A modern book could be prepared on this subject of agreeable and simple drinks, which people once fancied were remedial because of the slight stuff added to them by the name part, although what this really gave mostly was a flavor that made getting the requisite amount of liquid into the system—usually only in emergencies—pleasant. Reason will bear out this statement, and a slight bit of reason ought to show that abundant drinks are worth taking as a preventive, even as an agreeable daily part of the diet.

A FRIEND IN NEED
by Sally Joy Brown

I wait to be the medium through which the friend in deed and the friend in need may be brought together. If may be you have some discarded article which has not outgrown its usefulness that will make some less fortunate one happy, and you would gladly give it if you knew how to go about it. Write to me and I shall be happy to be of service to you. Please write on one side of the paper.

When information is wanted by mail a stamped, addressed envelope should accompany the request. Please do not send parcels to The Tribune, but write for the address of the applicant and send direct.

This department appears every day in the Daily Tribune.

TO OUR UNKNOWN FRIENDS.

AMONG the hundreds of good people who give a helping hand to those less fortunate through this department, there are some I want particularly to thank today—and I do so in print because that is the only way I have of reaching them. I refer to those who do not disclose their identity and whose help seems as veritable aid and sympathy from the clouds to the people who benefit from their generous kindness.

For example: For months and months this department has received, at least once a week, and often several times a week, a letter which is one of Chicago's heart warming mysteries of human kindness. The letter always is the same, written on a picture postcard. It says, "Kindly give the inclosed to, [naming some one whose appeal was printed during the week] with my best wishes, and oblige." Inclosed in an envelope with the card is a small brown envelope, containing a dollar bill. The card is signed "C. S."

We have no idea who C. S. is. Perhaps some of the charm in his or her steadfast kindness would be gone if we had. But we do know that people C. S. helps feel distressed over their inability to thank their benefactor, and we receive requests constantly to let C. S. know how much the thoughtfulness was appreciated. I am happy, therefore, to thank C. S. now, both on their behalf and for this department, for these unfailing messages of helpfulness and cheer.

Again, a few weeks ago we had word from neighbors of a distressed mother and son. The son was 30, but crippled and helpless, and the mother, over 70 years of age, supported them both. Among the many warm hearted responses to this appeal was a generous check from a man who wished to remain anonymous.

When the check was delivered the mother was not at home. But by a happy coincidence the delivery was made on the mother's birthday, and you can imagine the joy with which the son looked forward to presenting his mother, when she returned, worn and tired, from her day of toil, with this handsome birthday present from an unknown friend! And as the only way we have of letting this man and those who give as he did, know how deeply their gifts are appreciated, we say "thank you" here for the recipients and ourselves.

It would be hard sometimes to face the brute facts of the extent of misery to which humans are subjected in this great city, were it not that, in doing so, we see with it the tremendous and generous sympathy which stands ready, once the need is known, to lend a hand. It is people such as the two we have mentioned, and the far greater number whose identity is disclosed, that make even the misery worth while. They freshen faith in the goodness of life, and, although they never will hear directly the thanks of those they help, we assure them that they and their kind are remembered with undying gratitude by the growing little army of people to whom they have given new faith and courage for life's battles.

Cage for a Parrot.

"Will you please ask the kind readers of your column if these is a parrot cage which I could have. My cage is about gone and it would break my heart to part with Polly, a gift to me ten years ago. M. B."

Polly, Polly needs a new home. Who can provide it?

On Behalf of an Orphanage.

"A sixty-five note player was given to an orphanage. I am anxious to help them to get rolls for it and will pay any expense or call for them. "MRS. E. K. J."

Who can respond to Mrs. E. K. J.'s request on behalf of the orphanage?

For the One They Fit.

"I have a pair of high shoes—brown leather, with light tan suede tops, size 4½ AA; also a pair of white canvas pumps, the same size, to give to some one. They are in almost perfect condition. K. C."

This shoe donation will find ready acceptance, I know.

"The Saturday Night Bath."

"Will you or one of your readers kindly furnish me with the words of an anonymous monologue entitled 'The Saturday Night Bath'? I have tried to secure it at the public library, but without success. S. S."

Perhaps some reader to whom this monologue is familiar will make a copy of it and send to me for the address of S. S.

Offers Magazines and Stove.

"I have six radio magazines and a dozen electrical engineering magazines published within a year, that some one may have. Also a hot blast stove which burns wood or charcoal, and a velveteen cloak and blue wool dress, size 38. L. B. M."

Thank you, L. B. M., for a generous offering.

Would Appreciate Ballet Slippers.

"If some reader has a pair of ballet slippers, size 5, that she no longer needs, I would certainly appreciate getting them. A. M."

I have your name on file, A. M., and shall remember you if ballet slippers are offered.


Supports the abdomen like holding up with the hands.

Let These Stores Fit You FREE

For Comfort and Health

Don't suffer needlessly from the effects of weakened abdominal walls. Support the abdomen in natural, comfortable position, without tight lacing, with the new wonder corset invention—the KELLOGG UPLIFT CORSET. Let these stores fit you Free, without obligation, with this scientific supporting garment. We guarantee instant relief from first minute of wear.

These Stores and Corset shops have been specially selected to fit this garment. Specially trained corsetieres are at your service. Take advantage of this opportunity. Come prepared to be fitted.

Visit your favorite store this week.

IN CHICAGO

Loop—Rothschild & Company, State, Jackson and Van Buren.
Carmen Corset Shop, 1617 Stevens Bldg., 17 N. State St.
Auburn Park—Stepanek Corset Shop, 7742 So. Halsted. Mrs. Franks.
Austin—Mi Lady's Shop, 5044 W. Chicago Ave. Anna Gurbardi.
Canal District—The 12th St. Store, 12th and So. Halsted. Miss Dora Levi.
Carpenter — Madame Fine's Corset Shop, 1702 W. Chicago Ave. Mme. F. Fine.
Douglas Park—Madame Fine's Corset Shop, 3443 W. Roosevelt Rd. Mme. H. Fine.
Edgewater—Loren Miller & Co., 4723 Broadway. Miss Mazer.
Engelwood—Stepanek Corset Shop, 6715-17 So. Halsted St. Miss Anna Stepanek.
Garfield Park—Normal Corset Shop, 3309 W. Madison St. Arminta L. Clauer.
Hyde Park—Aronson's Corset Shop, 953 E. 55th St. Mme. Aronson.
Jackson Park—Appel's Corset Shop, 450 E. 63d St. Jennette C. Appel.
Lake View—Mme. Fine's Corset Shop, 3242 Lincoln Ave. Mrs. Wartelein.
Lincoln Park — Leader Corset Shop, 456 W. North Ave. Florence Leiderman.
Logan Square — Logan Square Smart Shop, 3133 Logan Square. Mrs. Hurwitz.
Ogden Park—Marquette Lady Shop, 1545 63d St., near Ashland. Eleanor Cronin.
Pilsen—M. Kraaney, 1538 Roosevelt Rd. Mme. Kraaney.
Rogers Park—La Rose Corset Shop, 6446 N. Clark. Rose Smith.
Roseland—Quality Corset Shop, 11223 S. Michigan Ave. Mme. Isaacs.
Station C—M. D. Selwin, 1453 Milwaukee Ave. Mme. Selwin.
Station D—Haskett & Co., Ashland and W. Madison. Miss Roberts.
South Chicago—Katherine A. Gorman, 8747 Commercial Ave. Miss Gorman.
Wicker Park — L. Oreskes, 2610 W. North Ave. Mme. Oreszes.

ILLINOIS

Champaign—W. Lewis & Co.
Danville—Meis Bros. Mary Moelhe.
Elgin—Joseph Spiess Co. Mrs. Hoegh.

INDIANA

Michigan City—The Sample Shop, 450 Franklin. Miss Lehey.
South Bend — Geo. Wyman & Co. Misses Rinehard and Schade.

WISCONSIN

Milwaukee—The Boston Store.

Manufactured by
Kellogg Corset Co.
Jackson, Mich.

Kellogg Uplift Corset



STOMACH BAD—CHEW A FEW!

Instantly! End Indigestion, Gas, Sourness, Heartburn

Correct your digestion at once! The moment "Pape's Diapepsin" reaches the stomach you never feel any more misery from indigestion, sourness, flatulence, gases, heartburn or acid stomach.

Don't suffer! Correct your stomach for a few cents. All druggists recommend these pleasant, harmless stomach tablets.

Sterling Products, Inc., Wheeling, W. Va.

Becker-Ryan & Co
HALSTED & 63RD STS

Double "S. & H." Stamps every day until noon, single stamps after noon. 660 "S. & H." Stamps good for $1.23 in merchandise.

This Certificate Good for 2nd STAMPS FREE 50 2nd STAMPS FREE
Must be presented with Sales Checks of $1.00 or more to receive 50 "S. & H." Stamps Free. Good Only
(T) Mon., April 9th
BECKER-RYAN & CO.

50 "S. & H." STAMPS FREE
WITH PURCHASE OF $1 OR OVER
Last day Monday to share in the most liberal stamp distribution. Simply present coupon with sales checks totalling $1.00 or more and receive 50 "S. & H." stamps. Double "S. & H." stamps with all purchases every day until noon. No mail or phone orders on advertised items.

Kitchen Klenzer, 4 cans for 15c
(Limit, 4 Cans to Customer.)

Wm. Anderson Imported Scotch Madras and Broadcloth, on Sale Monday, yard 45c

Made in Glasgow, Scotland, famous throughout America, exceptionally fine quality, in 50 most attractive patterns, fast washable colors, 32 inches wide; ideal for shirts, etc.; worth up to $1.00; yard,

FRENCH FLANNELS
Botany French Flannels, all pure wool quality, various colors, for blouses, sport wear, children's dresses, etc.; 27 inches wide. On Sale Monday, yard, $1

TISSUE GINGHAMS
Lorraine Tissue Ginghams, in an immense variety of patterns from dainty hair line checks to large plaids; beautiful colorings; 36 inches wide; yard, 59c

DOTTED SWISS
Imported White Dotted Swiss, hand tied dots, large, small and medium, 30 inches wide, at less than importers' cost; yard, 50c

Ginghams Everett Classic Ginghams, double fold, stripe patterns. Monday, yard, 12½c
Longcloth "Field Crest" Longcloth, fine soft finish, 36 inches wide. Monday, yard, 16c
Sheets Strongheart, full bleached Sheets, size 81x90 inches (4 limit), Monday, each, 1.29
Damask Highly Mercerized Table Damask, full bleached, 64 inches wide, double border patterns. On Sale Monday, yard, 59c

Women's Hand Bags
Very Latest Creations in Women's Hand Bags, made from splendid quality leathers in various colors and styles, also patent leather Vanity Boxes. On Sale Monday, choice, 57c
Women's Overnight Bags, made from patent leather, very handy for shopping, substantially constructed, double strap handles, strong snap fasteners; a real $2.50 value. On Sale Monday, each, 1.39

Egyptian Crepes
Gorgeous patterns in Egyptian and Paisley Crepes, silk and cotton mixed, splendid wearing qualities, 36 inches wide. Yard, 1.50

Dr. Miller's Women's Comfort Oxfords
The most dressy—the most comfortable and the most substantial comfort footwear made. Constructed from high grade vici kid, in black or brown, plain and tipped lasts. Built with that very flexible sole—characteristic of Dr. Miller's Comfort footwear; military or low flat heels; rubber top lifts, all sizes; at one dollar less than the regular price. Monday, pair, $3.49

Spanish Laces
Exquisite Spanish Silk Laces, flouncing to match; in black, white, brown, gray and new evening shades; 36 inches wide. Monday, yd. 1.78

Women's Gloves
Women's Fine Chamoisuede Gloves, in newest shades, heavily embroidered backs, strap wrist style, included are also 2 clasp Silk Gloves. In assorted sizes, values up to $2.00, closed out Monday, pair, 98c

Women's Sample Handkerchiefs
Thousands of them—for women or children. Made from splendid quality fabrics in white, pink, rose, lavender, purple, blue and other dainty colors, many with embroidered corners, some with rolled edges. On sale Monday, choice, 2c

Men's Overalls
Men's Extra Heavy Blue Denim Overalls, three seams; six pockets; sizes 34 to 44. On Sale Monday, only 1.79

Men's Night Gowns
Men's Muslin Night Gowns, good quality, cut large and roomy; sizes to 19. Monday, each, 79c

Men's Work Shirts
Men's Black Sateen Work Shirts, faced sleeves, double stitched, cut full sizes, 14½ to 17½. Monday, each, 89c

Women's Silk Hose
Remarkable Value in Women's Pure Thread Silk Hose, extra good quality, semi-fashioned with seam in back, hem top, white or fast black; sizes 8½ to 10. Worth $1.00. On Sale Monday, pair, 53c

Children's Hose
Substantial Quality, knit from selected cotton yarns, elastic ribbed, in black or cordovan brown; sizes 5½ to 9½; a real 25c seller. Monday, pair, 14c

Men's Lisle Hose
Men's Full Mercerized Lisle Hose, "Holeproof" or "Black Cat" brands, in black, white, brown, gray and navy, sizes 10 to 12, pair, 29c

Children's Half Hose
Immense Bargain in Children's Half Hose, ribbed top; roll cuff, full mercerized, fast black only, double heel, sole and toes; sizes 5 to 9. On Sale Monday, pair, 7c

Women's Union Suits
Finest Quality Union Suits, full bleached, elastic rib, with band tailored tops, loose knees; shell trimmed; sizes 40 to 44. On Sale Monday, suit, 49c

Women's Lisle Vests
Extraordinary bargain in Women's Lisle Vests, in white or flesh color; French band or bodice tops, low neck; sleeveless styles, sizes 36 to 44. On Sale Monday, 17c

Children's Knit Vests
Children's Fine Quality Ribbed Lisle Vests, full bleached, low neck; sleeveless style, also tight knee pants; sizes 24 to 34. Garment, 33c

Envelope Chemise
Women's Envelope Chemise, of soft finished materials, neat embroidery edge, sizes to 44. On Sale Monday at 68c

Children's Bloomers
Bloomers of splendid quality sateens, in black, white and pink; sizes 4 to 14 years; elastic at waist and knee. Monday, 48c

Pabcolin Felt Base Floor Coverings 59c
Found absolutely satisfactory by thousands of experienced women. "Pabcolin" is made from high gradie felt, triple coated, remarkable selection of designs; handsome colorings; every yard perfect, 2 yards wide. On Sale Monday only, square yard,

Genuine Inlaid Linoleum. Colors are blocked clear through to burlap back, cannot wear or rub off, suitable for kitchens, stores and offices, tough and durable, two yards wide; regular $1.50 grade. Square yard, 95c

Sale of Felt Base Squares
Exceptional Bargain in Felt Base Squares, extra heavy weight, waterproof, rot proof, sanitary and easy to keep clean; lies flat without tacking; choice of very attractive patterns, at greatly reduced prices because of slight imperfections. Size 9x9 feet. On Sale Monday, each, $1.98
Size 9x12 ft., 2 Pieces, $3.98

Boys' Rubber Raincoats
with cap to match
Made from best quality black rubber, white twilled inner facing, all seams permanently cemented, air receiving eyelets, two large flap pockets; patent clasp fasteners, with black rubber hat to match; sizes 4 to 18 years; Monday, $3.98

Boys' 'Tom Sawyer' Wash Suits
Boys' "Tom Sawyer" Play Suits, in romper style, made from heavy suitings in plain and striped patterns, combinations of blue, tan, gray and white, long or short sleeves, neatly trimmed with novelty braids, belted style. Regular $2.00 values. On Sale Monday, $1.19

Women's Imported Neckwear
3,000 Pieces, Values to $1.00
About 3,000 pieces of beautiful Organdie and Swiss Collars, Lace Collars, Collar and Cuff Sets, also Venice Collars, etc.; all white with colored embroidery; regular 59c, 79c and $1.00 values, at 33c

BECKER-RYAN & CO., HALSTED AND 63D STS.



KEEPING WELL—An NR Tablet (a vegetable aperient) taken at night will help keep you well, by toning and strengthening your digestion and elimination.

Used for over 30 years

Get a 25¢ Box

Chips off the Old Block
NR JUNIORS—Little NRs
One-third the regular dose. Made of the same ingredients, then candy coated. For children and adults.



Keep your hair curly without ruining it

Le Curle is just the thing to give a beautiful, natural wave to the straightest hair. This pure, natural and entirely harmless liquid brings out the natural curliness of your hair and keeps the curl in for a week or more. It makes your hair so soft, silky, fluffy and curly that you can easily do it up in any of the new styles right at home.

Le Curle also protects your hair against the ruinous heat of the iron and prevents the breaking and splitting caused by curlers and crimpers. It imparts a rich, soft, lustrous wave that will delight you and surprise your friends.

Get a bottle of Le Curle and test it yourself. See how much more attractive you look with bright, fluffy, curly hair. Be sure you get Le Curle.

Le CURLE

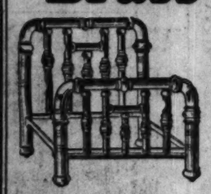
Le Curle is not sold by mail, but if your druggist, department store or beauty parlor is out of stock, we will send you one week-end bottle for 35 cents, providing you give us your dealer's name and address.

OUT OF TOWN DEALERS: Order from your jobber or write to us.

LE ROYE, Ltd., 1458 Montrose Ave., Chicago

The Store of Satisfaction
12th Street Store
HALSTED ST. COR. ROOSEVELT ROAD

100 Massive
Brass Beds
Actually Worth $35—for Monday,
$15



Many More Specials—
Monday is always special value day—you will find everything for home and person at prices that are so low they'll take your breath away. We mean it!

Sensational would be a very modest way to describe this offering—there are only 100 of these sturdy beds made of brass with heavy fillers, as illustrated. All sizes. (No mail or phone orders.)



DEFY GRAY HAIR

NO matter what your age, gray hair proclaims you old. If at 30 or 40 your hair has grayed, "Brownatone" will be your greatest boon. "Brownatone" is woman's best friend in preserving the "look of youth." It has restored girlish charm to thousands. Easy to use and quickly tints gray, faded, streaked or bleached hair to any shade of brown or black. Odorless, greaseless, will not rub or wash off. Guaranteed harmless to the hair, scalp or skin. Sold at all dealers 50c and $1.50. Trial bottle mailed direct for 10c. The Kenton Pharmacal Co., 669 Coppin Bldg., Covington, Ky. For advice or hair tinting, visit the Brownatone Shop, 1833 Stevens Bldg.

BROWNATONE
Tints Gray Hair Any Shade

To Free Teeth from Yellow or Brown Spots

Teeth polished with Once-a-Week Tooth Polish are really clean—free from tartar and those discolored films which adhere so tenaciously. They are made beautifully white and glistening in a jiffy. Clean teeth typify teeth health. Many systemic ailments also are prevented by keeping the enamel clean and sound. Use Once-a-Week Tooth Polish to insure healthy and pretty teeth. Your druggist can supply you. AVATOL LABORATORIES, Chicago, Ill.

EYE-LASH-INE GROWS eyelashes and eyebrows. Makes lashes appear long, dark and luxuriant. The Beauty, Charm and Soulful expression of the Eyes can be brought out to the Very Best Advantage with Long, Luxurious Eyelashes. At Druggists, Barber and Beauty Shops or by mail upon receipt of 50 cents. EYE-LASHINE, 1333 S. California Ave., Chicago, Ill.

Subscribe for The Tribune

ALL STORES THURSDAY and SATURDAY EVENING

You



Tapestry Brussels Hall or Stair Carpet, per yd... 74c
Velvet Hall or Stair Carpet per yd... $1.57

$1.00 Delivers This Rug To Your Home. Balance Payable $3.95 a Month.



"SIMMONS" Double

Unusually low price for this bed instantly into a full sized double bed panels, finished in walnut. Comfow. Covered in heavy, beautiful Special this week at.....

Manufactured by Kellogg Corset Co. Jackson, Mich.

Kellogg Uplift Corset

$1.00 delivers the "Hoosier" to your home. Take a year to pay the balance in small monthly amounts to suit your convenience.

THE "Hoosier" is the world's greatest kitchen convenience. It makes kitchen work easy and pleasant because it combines everything needed in preparing your meals, right in one convenient spot. Everything is within easy arm's reach. With a "Hoosier" in your home you are saved miles of steps each day. You get through your work in half the time—and with half the effort. You cannot afford to do without this wonderful time and labor saver. It may be had in a variety of styles and finishes—at prices to suit every purse. Come in and let us demonstrate this wonderful cabinet to you.

ALL OUR STORES OPEN THURSDAY and SATURDAY EVENINGS

SOUTH SIDE STORES
1906-1908 Wabash Ave.
Near 20th Street
1901-1911 State Street
Near 20th Street
822-824 W. 63rd Street
N. E. Corner Green Street
One Block West of Halsted Street

L. FISH FURNITURE CO.
EST. 1858

NORTH SIDE STORES
3036-3038 Lincoln Ave.
Between Southport and Barry Avenues
Look for the Sign of the Big Fish
654-656 W. North Ave.
N. E. Corner Orchard Street
Two Blocks East of Halsted Street

CREDIT TERMS ARRANGED TO SUIT YOUR CONVENIENCE

You Can Save Money at Fish's

9x12 Foot Seamless Fringed Wilton Velvet Rugs

Rugs of exceptionally fine quality and rich beauty offered this week only at this remarkably low price. Skillfully woven in one piece with silky pile and firm, heavy back. Pure linen fringed ends. Choice of the season's latest patterns. Special at

$49.80

Tapestry Brussels Hall or Stair Carpet, per yd... 74c

Velvet Hall or Stair Carpet per yd... $1.57

$1.00 Delivers This Rug To Your Home. Balance Payable $3.95 a Month.



"Master-Built" 3-Pc. Parlor Suite with Beautifully Carved Base

"Master-Built" 3-piece Parlor Suite. Regular $325 value. A Parlor Suite value worth coming many miles to see. Beautifully carved, mahogany finished frame. Artistic tassels. Each piece has a spring edge, spring seat, spring back and spring filled loose cushions. All web bottoms and backs. Highly tempered steel coil springs, covered with moss and overlaid with cotton—carefully upholstered to prevent sagging. 42 coil springs in each cushion. The construction and workmanship cannot be excelled. Davenport, Chair and Wing Chair, special at..... $199.00



"Luxury" Fibre Reed Furniture at Money-Saving Prices

Each piece is carefully woven of selected "Luxury" Fibre Reed, beautifully finished in gold tipped blue. All upholstered pieces have spring seats and spring filled loose cushions, covered in heavy, richly figured cretonne.

Finished in gold tipped blue, upholstered in beautiful cretonne.

Chair or Rocker	Fernery	Table	Chaise Longue	Davenport	Da-Bed
$21.95	$9.45	$12.95	$46.50	$54.85	$59.65



Junior Floor Lamp

$29.85

Artistic oval shaped, pure silk shade with attractive polychrome finished base.



"G-2" Columbia Grafonola with 10 Columbia Records

$1.00 delivers this complete outfit to your home. Take a year to pay the balance in small monthly amounts to suit your convenience. We charge no interest. The "G-2" Columbia Grafonola is famous for its beauty of design and perfect tone. Comes in choice of finishes. Complete with 20 selections, 10 double faced Columbia records. Complete at..... $132.50

3 Piece Aluminum Set FREE!



With each Gas Range you get ABSOLUTELY FREE a beautiful aluminum Tea Kettle, Coffee Percolator and Cereal Cooker, made of heavy gauge, seamless, pure aluminum. Artistic colonial panel sides.

During This Sale $1.00

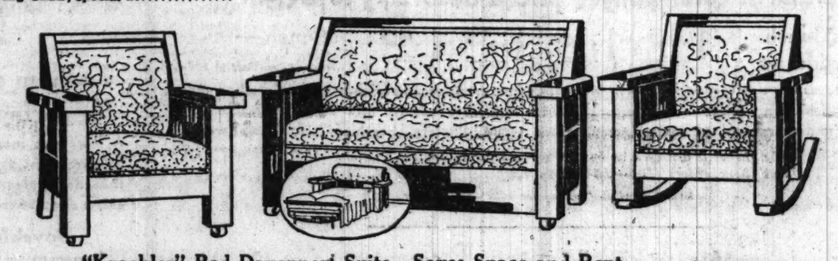
Delivers this handsome Gas Range and Aluminum Set to your home. Only $2.95 a month pays the balance.

"Wonder" Gas Range—a Remarkable Value

A perfect baking Gas Range, combining beauty of design, efficiency in operation, convenience and economy in gas consumption. It is a Range that will give lasting service and satisfaction. Fully guaranteed in every detail of workmanship and construction. The body is made of japanned steel. Has 4 hole cast iron cooking top and large oven. White enameled oven door and nickel trimmings. This is a remarkable value that you must see to appreciate. The handsome 3-piece Aluminum Set illustrated above is given ABSOLUTELY FREE with each range. Special this week only at..... $33.75

"SIMMONS" Double Da-Bed in Walnut Finish

Unusually low price for this handsome "Simmons" Da-Bed. Opens instantly into a full sized double bed. Heavy steel posts with artistic cane panels, finished in walnut. Complete with felted cotton mattress and pillow. Covered in heavy, beautifully figured cretonne. Special this week at..... $39.85



"Kroehler" Bed Davenport Suite—Saves Space and Rent

At night the "KROEHLER" Bed Davenport can be instantly converted into a full sized comfortable bed with a separate steel frame like a regular bed. By day it is a handsome parlor sofa with nothing in its appearance to indicate that it contains a bed. Each piece is expertly constructed of selected solid oak, finished in golden, upholstered in imitation Spanish brown leather. Complete suite, davenport, chair and rocker, special at..... $84.50



Coxwell Reading Chair

$44.85

Genuine "Master Built" construction. Full spring seat and back, upholstered in beautiful figured tapestry. Full webb bottom. All XXXX moss and cotton filling.



Mahogany Fernery

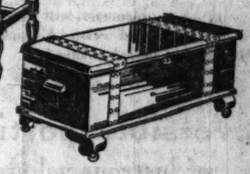
$6.95

Regular $15.00 value. Rich mahogany finish. Fitted with green enameled self watering metal pan.

Copper Banded Cedar Chest

$11.85

$20.00 value, 36-inch size. Genuine Tennessee red cedar, with copper bands. No phone or mail orders.



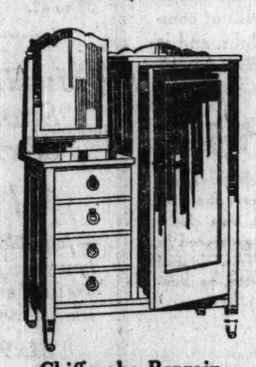


Tudor Design Bedroom Suite in Rich Walnut Finish

3 Pieces, Regular $115.00 Value, Special at

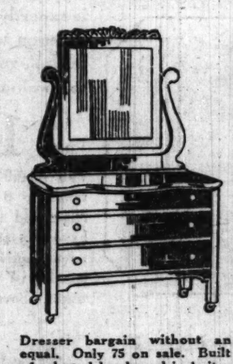
$67.85

Suite consists of artistic Tudor design Dresser, Chiffonier and full sized Bow End Bed. Beautifully finished in walnut. Dresser has artistically shaped French plate mirror.



Chifforobe Bargain

Walnut Finished Chifforobe with French plate mirror, 4 drawers and a spacious wardrobe. Remarkable value. Special for this week, $33.45



Dresser bargain without an equal. Only 75 on sale. Built of selected hardwood in imitation quarter-sawed oak finish. Attractive French plate mirror. Special at $17.95



Our reputation for 65 years of fair dealings is your guarantee of satisfaction.

Come to Our Store Nearest Your Home

Child's Crib with Drop Side

$7.95

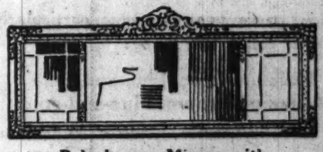
Full sized crib with continuous steel posts and heavy fillers. Beautifully white enameled. Has patented drop side with safety latch.



Reed Baby Carriage

$23.75

Woven of fine fibre reed, beautifully finished in ivory. Adjustable hood and rubber tired wheels. Big value at our low price.



Polychrome Mirror with Mitred Ends

Artistic 3 opening Mirror with attractive mitred ends. 48x12 inches. Gold stippled and polychrome decorated frame. Extra heavy plate glass mirror. Regular $25 value.... $14.95



Queen Anne Dining Suite with 45x60 Inch Oblong Table and 4 Genuine Leather Chairs

This is a real bargain. Table and chairs are built of selected solid oak, in the popular Jacobean finish. Table has a 45x60-inch top and extends to 6 ft. Artistic oblong design with 2 center legs. Chairs have high, shapely backs. Slip seats are full box constructed and covered in GENUINE SPANISH LEATHER. Table and 4 chairs, special this week at $54.75

Genuine American Walnut Bedroom Furniture—Big Values

Here are genuine American Walnut Bedroom pieces offered at amazingly low prices. Artistic Tudor design of rich charm and elegance. Beautifully hand rubbed and polished. Dustproof bottoms. Dresser and Semi-Vanity have French plate mirrors. Bed has attractive bow ends. Pieces sold separately.

Dresser	Chifforette	Semi-Vanity	Bow End Bed
$49.85	$44.50	$39.95	$41.95

HOOSIER Kitchen Cabinet



$1.00 delivers the "Hoosier" to your home. Take a year to pay the balance in small monthly amounts to suit your convenience.

THE "Hoosier" is the world's greatest kitchen convenience. It makes kitchen work easy and pleasant because it combines everything needed in preparing your meals, right in one convenient spot. Everything is within easy arm's reach. With a "Hoosier" in your home you are saved miles of steps each day. You get through your work in half the time—and with half the effort. You cannot afford to do without this wonderful time and labor saver. It may be had in a variety of styles and finishes—at prices to suit every purse. Come in and let us demonstrate this wonderful cabinet to you.



8-Piece Kitchen Set

98c

Regular $3.50 value. Set consists of 1 meat cleaver, 1 carving knife, 1 bread knife, 1 meat saw, 1 imported sharpening stone, 1 can opener, 1 paring knife, 1 pot fork. Tempered steel blades. 1 set to a customer. No phone or mail orders.

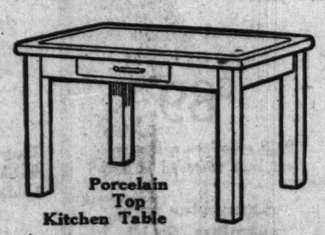


3 door Side Icer Refrigerator at a low price. Odorless, durable and perfectly insulated. Removable ice chamber. Special all this week at $34.65

Porcelain Top Kitchen Table

No Phone or Mail Orders

Perfect porcelain tops—not factory seconds. White enameled base with cutlery drawer. Only 350 tables on sale at this low price, while they last, special at $5.65





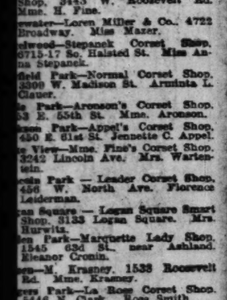
Davenport End Table

$5.95

$11.50 value. Artistic Italian Renaissance design with book trough. Beautifully finished in mahogany with 5-ply genuine mahogany top.

Let These Stores ... You FREE ... Comfort and Health ... Don't suffer needlessly ... the effects of weak ... abdominal walls. ... support the abdomen in ... natural, comfortable posi... without tight lacing, ... the new wonder cor... invention—the KEL... EGG UPLIFT COR... T. Let these stores fit ... Free, without obliga... with this scientific ... supporting garment. We ... guarantee instant relief ... first minute of wear. ... These Stores and Corset ... have been specially se... to fit this garment. ... specially trained corsetieres are ... your service. Take advan... of this opportunity. Come ... prepared to be fitted. ... your favorite store this ... week.

IN CHICAGO
—Rothschild & Company, State, Jackson and Van Buren.
Carmen Corset Shop, 1617 Stevens Bldg., 17 N. State St.
—Mi Lady's Shop, 5944 W. Chicago Ave. Anna Gurhardt.
District—The 12th St. Store, 12th and So. Halsted. Miss Dora Levi.
—Madame Fine's Corset Shop, 1702 W. Chicago Ave. Mme. F. Fine.
Park—Madame Fine's Corset Shop, 3443 W. Roosevelt Rd. Mme. F. Fine.
—Loren Miller & Co., 4722 Broadway. Miss Mazer.
—Stepanek Corset Shop, 6715-17 So. Halsted St. Miss Anna Stepanek.
Park—Normal Corset Shop, 3509 W. Madison St. Arminta L. Clauer.
Park—Aronson's Corset Shop, 53 E. 55th St. Mme. Aronson.
Park—Appel's Corset Shop, 450 E. 61st St. Jennette C. Appel.
—Mme. Fine's Corset Shop, 3242 Lincoln Ave. Mrs. Warlenstein.
Park — Leader Corset Shop, 456 W. North Ave. Florence Leiderman.
Square — Logan Square Smart Shop, 3133 Logan Square. Mrs. Hurwitz.
Park—Marquette Lady Shop, 1543 63d St. near Ashland. Eleanor Cronin.
—M. Krasney, 1538 Roosevelt Rd. Mme. Krasney.
Park—La Rose Corset Shop, 5446 N. Clark. Rose Smith.
—Quality Corset Shop, 11223 S. Michigan Ave. Mme. Isaacs.
C—M. D. Selwitz, 1452 Milwaukee Ave. Mme. Selwitz.
B—Haskell & Co., Ashland and W. Madison. Miss Roberts.
Chicago—Katherine A. Gorman, 3147 Commercial Ave. Miss Gorman.
Park — L. Oreskes, 2619 W. North Ave. Mme. Oreskes.
ILLINOIS
—W. Lewis & Co.
ville—Meis Bros. Mary Moulton.
—Joseph Spiess Co. Mrs. Hench.
INDIANA
City—The Sample Shop, 450 Franklin. Miss Lahey.
Bend — Geo. Wyman & Co. Misses Rinehard and Schade.
WISCONSIN
—The Boston Store.
Manufactured by
Kellogg Corset Co. Jackson, Mich.
Kellogg Uplift Corset





DEFY GRAY HAIR ... No matter what your age, gray hair proclaims you old. If at 30 or 40 your hair has grayed, "Brownatone" will be your greatest boon. "Brownatone" is Nature's best friend in preserving the color of youth." It has restored girlish hair to thousands. Easy to use and quickly tints gray, faded, streaked or bleached hair to any shade of brown or black. Odorless, greaseless, will not rub or wash off. Guaranteed harmless to hair, scalp or skin. Sold at all dealers and $1.50. Trial bottle mailed direct for 10c. The Kenton Pharmacal Co., 699 Coppin Bldg., Covington, Ky. For advice or hair tinting, visit the Brownatone Shop, 1035 Stevens Bldg.
BROWNATONE Tints Gray Hair Any Shade.

Do Free Teeth from Yellow or Brown Spots ... Teeth polished with Once-a-Week Tooth Polish are really clean—free from stain and those discolored films which cling so tenaciously. They are made beautifully white and glistening in a day. Clean teeth fortify teeth health. Many systemic ailments also are prevented by keeping the enamel clean and sound. Use Once-a-Week Tooth Polish to insure healthy and pretty teeth. Your druggist can supply you. ARTOL LABORATORIES, Chicago, Ill.

VE-LASH-INE GROWS eyelashes, or lieves granulated eyelids. The Beauty, Charm and Beauty of long lashes can be brought out to the best Advantage with Lone, Luxurious Eyes. At Druggists, Barber and Beauty Shops, or by mail upon receipt of 50 cents. A-VE-LASH-INE, 1323 S. California Ave., Chicago, Ill.

Subscribe for The Tribune

Interesting Mandel sales of trunks and bags, and of phonographs, are advertised elsewhere in this paper.

MANDEL BROTHERS

Imported French ratine, 62c

39-inch, loosely woven fabric, drapey and in correct weight; may be made up in any style. Colors and white. One day sale. Wash goods department, second floor.

Ivory grain mirrors, 2.95

Close-out numbers from a jobber's stock; a wide choice of styles and shapes; about half price. Toiletwares section, first floor.

White fox chokers



—beige, blue or platinum dyed

—the new leading colors for springtime:

67.50

The skins are soft and silky; the value merits your interest; the style is sketched. Fifth floor.

Wide choice of fox fur chokers

in the season's wanted colors, at other prices.

Sheer silk hosiery

—full fashioned



High grade hosiery in the fashionable sheer weave.

Very special at 1.95

The hose are in clear, even weave, and are available in modish black only

—and with reinforced heels and toes to insure service: 8½ to 10. First floor.

Kayser silk bloomers

at half regular price



Advancing costs of silk prohibit the sale of such bloomers for less than twice 2.45—hence the Kayser Company will discontinue making them.

Fully reinforced 2.45

Easily laundered, knitted silk bloomers, with elastic at knee and waist. All sizes in pink; regular sizes in varied shades. Third floor.

Reversible portieres

of lustrous velour

Velour portieres are in vogue, particularly in solid colors like these:

Rose-and-rose, blue-and-blue, blue-and-brown, blue-and-gold

and taupe and taupe. Portieres are made of rich, heavy velour, and have French edge.



Special at 17.75 the pair

These portieres are 2½ yards long, 34 inches wide. The values are out of the ordinary.

Casement cloth, 50-in., 75c yd.

Casement cloth is well liked for making curtains, and this is in the modish cream tone. 400 yards at the sale price—75c. Eighth floor.

Limited quantities—we cannot accept 'phone or mail orders.

"Mirro" aluminumware

—heavy—pure—durable

The outside is in polished finish, the inside in "sunray" finish. The following are savingly priced:



2-qt. rice or double boilers 1.65

The steel handles have cool hollow, thumb grip; the covers fit both upper and lower vessels. Sixth floor.

Pudding pans, 2½-qt., 50c

Excellent aluminum pans that will not warp.

Saucepans, 80c —with cover

3-quart saucepans—the value most attractive.

10,000 Chinese handmade filet lace medallions

at 5c

—8c, 10c, 12½c each; square, triangular, round, etc. Also medallions of Irish lace.

Hand made 'Irish' filet picot edges, 15c

Hand made filet lace edges and insertions, ½-inch width, 28c yd., in 1½-inch, 65c. First floor.



American made Sheffield plate bread trays, 4.85

—with pierced border and in platinum finish. Also sandwich plates with pierced border, and hammered, 4.85. Special values. First floor.



Tots' coats, 12.75

—of polaire, tweed, wool mixtures or camel's hair; 2 to 6; one sketched.

Infants' coats, 6.75

—of white all-wool crepella or cashmere; cape silk lined, hand embroidered and scalloped; long and short; one pictured. Third floor.

Small children's hats, $5.

Carpeting in solid colors —loom tufted—

at 6.65 yd.

Luxurious high pile carpeting in the rich new shades that harmonize with modern decoration.

27-in. wilton velvet hall runners

3.85 yd.

Eleventh floor, State.



Fruit bowls, $1 —of tinted glass

9½-inch footed bowls in orange, jade green, and canary—the base finished in black; the style sketched. About one-third saving.

6 water goblets or footed sherbets, 2.25

These of thin flint lead-blown glass in iridescent, changeable colors. Sixth floor.

Spring suits for women, misses

at a price certain to sell them all

—for suits so well tailored and of such excellent fabrics have hitherto brought many dollars more. These are remarkable values at $45. Fourth floor.



Twill cord, poiret twill, covert, velour suits **$45** Black, navy, barley, sombrero and checks

Semi-fitting belted models; wrap-around, side-tie styles; adorned with silk stitching, tucking, self applique and moire, or with grosgrain ribbon. Four typical styles are sketched above.

15,000 yds. of Shantung pongees

—all-silk—at lowest current quotations

Just off the Pacific liner, "Empress of Russia," direct from Yokohama, these Japanese pongees are far superior in texture, weight, smoothness, cleanliness. They are securely woven, with finished selvage.

Natural color pongee priced according to weight

33-inch width at 1.15 1.25 1.35 1.45 50-inch—2.25, 2.45

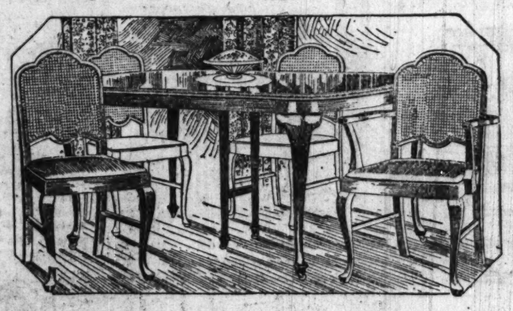
The natural tan tint blends well with interiors when used for draperies in homes, studios and hotels. Such pongee also is used extensively for furniture covers, and is as desirable for frocks, undergarments, shirts, pajamas, motor coats, dusters, kerchiefs, children's wear.

The pongee is arranged on bargain squares for convenient selection. Mail and phone orders filled—call Private Exchange 10, Local 44, 79 or 153.

Mandel Brothers—"famous for silks"—second floor.

Queen Anne dining room suites

The design, in Queen Anne type, is artistic and shows new details. The suite is expertly built of combination walnut, and is in dull, rubbed, American walnut finish.



7 pcs. 139.75

The 45x60-inch table extends to 8 feet; the arm chair and five side chairs have slip seats covered in an attractive small-figured tapestry; 7 pieces, as illustrated above, 139.75.



Bar Harbor chairs at 3.95

Well made of French willow, in the ever-popular Bar Harbor type; rigidly braced to insure durability; the back rounded to afford comfort. Heavily padded and tufted seat cushion, covered in cretonne, sketched with the chair, 1.95 extra.



Gateleg tables, 24.75

Pleasingly patterned tables of combination mahogany, beautifully finished. The top is solid mahogany and measures 35x48 inches with leaves raised. Equipped with drawer. Illustrated. Furniture floor, the seventh.

Oriental and American rugs

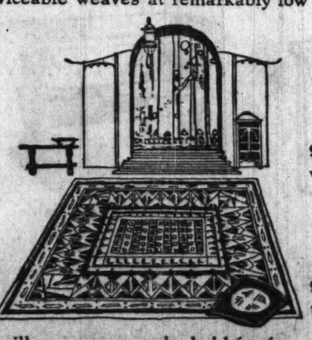
Superior floor coverings—imported and from foremost American makers—the most beautiful and serviceable weaves at remarkably low prices. Eighth floor.

Beloochistan rugs featured at 19.50

—in dark, rich colortones. Persian Dozar rugs, 47.50.

Arak rugs, 7x10 size, special, $165

9x12 Chinese rugs, $225; 2x4 Chinese rugs at $19.



Royal wilton rugs, 9x12, at $89

9x12 seamless wilton velvet rugs featured at $48.

Axminster rugs, seamless, 9x12, at 50.50

9x12 grass rugs at 5.75; the 4.6x7.6 size at $2.

These rugs will, upon request, be held for future delivery.

Fine quality poiret twill, unusual value

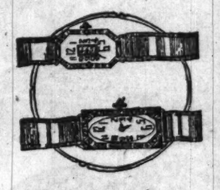
at 3.85

One of the season's most popular materials, soft finished, finely twilled; in

browns, navies, midnight blue and black

—in 54-inch width and in the correct weight for tailleurs and frocks.

Second floor.



Wrist watches, diamond, sapphire set at $115

Rectangular, all-platinum cases, fitted with lever movement and set with brilliant diamonds, sapphires. 1st floor.



Lednam corsets for spring, 16.50

A low bust model in flesh broche; front a trifle higher than back; elastic inserts in skirt; sizes 26 to 32.

Boyshform brassieres at 1.50

—of flesh broche in various pleasing patterns; sizes from 32 to 42. Fifth floor.

Muslin sheets, "Standard," 63x99 in.,

at 1.67 ea.

—full bleached, extra heavy weight, free from dressing and in soft finish. 72x99 inch, 1.75;

81x99 inch sheets, 1.95

90x99 in. sheets at 2.10. 38½x45 inch pillow cases, priced 52c each.

Second floor.



Vases of matt green pottery, for flowers at 40c

They are in the wanted dull finish and make ideal flower holders, indeed.

The value is exceptional

Several shapes—one as illustrated above. Sixth floor.

Knitted jaquettes

with contrasting fiber silk trim



The most popular shades—the newest weaves—in these jaquettes Third floor.

at $5

They are fashioned with renee hip band and smart buckle; the contrasting fiber takes the form of stripes and squares.

Deauville renee jumpers, $10

—of imported mohair with contrasting fiber combined renee band. Palmetto Shop specials.

New renee blouses

printed in Egyptian designs

Of heavy quality crepe de chine in new shades, smart styles. Third floor.



Extra special at 10.75

The minora pattern is particularly pleasing. See the illustration.

Costume slips of canton crepe at 13.75

Graceful, useful slips with inch-wide box plaits—sketched with blouse.

Draped silk negligees

in new caravan prints

Beautiful negligees in exquisite combinations of colors—the style as practical as it is becoming.



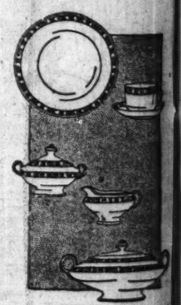
Values decidedly exceptional at 13.95

The negligees are designed in "tie-in" fashion and have contrasting collar and piping. Observe the illustration. Third floor.

Semi-porcelain ware

at one-third saving

—in Ajax pattern—with border of pink roses and black medallions, and gold line edge; as illustrated. Three sets featured:



Dinner sets of 91 pieces for 21.50

The handles are finished in dull coin gold. Service for twelve.

Dinner sets, 51 pcs. for 11.50

These, too, in Ajax pattern, with handles gold traced; service for 6

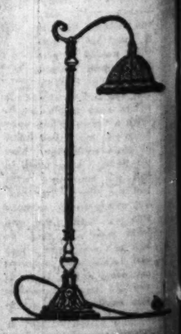
Breakfast sets, 32 pcs., extraordinary value at 5.50

—in Ajax pattern; 6 each of large plates, bread and butter plates, sauce dishes, cups and saucers; 1 meat platter, 1 vegetable dish. Sixth floor.

Bridge or chair lamps

for extremely little

Metal and wood, in dependable grades, appealingly compose the stands.



In gold and black finish 19.75

The lamps are complete with adjustable socket, all necessary connections, 14-inch

georgette silk shade

in various colors. The distinctive style illustrated will lend "air" to the home. Sixth floor.

PART SIX

THE

PROLOGUE.

We will leave Pa and Ma in the toils of [illegible] along for any large town), and turn a searching eye on the progress, if any, of Mamie's affair with Red Miller's affair with the advertising world. Red may or may not remember—it makes little difference to us—but he once decided to go into the advertising "game," and knock a few big accounts for a row of buildings in Blue Irish politics; anybody can get anywhere. One cannot really make good in the advertising game unless he has a lot of friends—any advertising man will tell you. And how do you make friends? Why, you go where the crowds are thickest. And where is that? Where the folks congregate. Naturally Red Miller has taken his cue and is a regular attendant of the weekly luncheons of the local Rotary Club.

SCENE I.

FRIEND *(who has taken it upon himself to help Red through the intricacies of fraternal fellowship)*:
Now, remember, everybody calls everybody by his first name.

RED:
Why?
(That's a fair question.)

FRIEND:
It makes everybody feel at home and promotes fellowship. If they have a nickname it makes it better. Now, for instance, you [illegible] ought to take you a long way [illegible]
"Red"—that's a peach of a name.

(Nods to himself pleasantly, proud of his discovery. Picks out huge celluloid button [illegible] names, and line of business are prominently displayed. Other wearers of similar huge buttons with names [illegible] . . . "Hello, Mike"; "hello, Pete"; "hello, you big stiff"; "hello, you big [illegible] from Mars would undoubtedly begin to feel homesick if he didn't know that the 100 per cent Lord, chastiseth only those whom he loves.)

FRIEND *(introducing Red to milling throng)*:
'Lo, Bill; this is Red Miller; used to be in advertising.
Now he's gonna be an advertising man. Has a few accounts for a loss. Eh, Red?

RED *(ethically)*:
O, I wouldn't say loss.
(Neither do the others.)

FRIEND *(to Red, jocosely)*:
This is Bill Simpson. Old Bill Simpson, ain't ya, Bill?
(Protests from Bill that he ain't so old that he can't get himself in a fight or a frolic . . . adds that bicycle, which remarks excites uproarious merriment, wonders what the bicycle story is . . . then decides it is . . .)

RED *(enthusiastically)*:
Gosh, you got a mob here, ain't you?

FRIEND *(proudly)*:
I'll say . . . you don't see much of this at the Rotary or the Lions.
(There, now! That's final, coming as it does from a Rotarian.)



Chairman crashes table with gavel.



Carpe

When you purchase your Rugs and Linoleums from floor specialists you secure superior service. We offer a wide selection of patterns at prices which, in view of the upward trend of the market, are worthy of special attention at this time.

Broadloom C

You will be pleased with the wear of Broadloom Seamless Carpets on specially constructed steel racks, enabling you to make your own selection and select the color tone best suited to your needs. Shown in several shades of Taupe, Blue, Mulberry, Beaver, Blue, Cocoa Brown, Taupe, Gray and Green, in 9, 12 15 and 18 ft. widths. All colors and all qualities not in all widths.

Broadloom Axminsters, $4.50 per sq.yd.	Sheridan Wiltons, $6.00 per sq.yd.
Boulevard Plush, $7.50 per sq.yd.	De Luxe Axminster, $8.75 per sq.yd.

Carpets—27 in.

Carpeting, 27 in. wide, in plain colors and patterns from the Bigelow Hartford mills. Has wonderfully durable qualities that are used extensively by the largest hotels and clubs. Intrinsic worth, are on display. Per running yard, $3.

Odd Size R

Many at one-half

Tomorrow morning we place on sale a large assortment of odd size Rugs, plain colors and patterns of Imported and Domestic Chenilles, Velvets and Wiltons. A representative list of these very remarkable values is given below:

6.3 ft.	Chenille Tete de Negre
9x9 ft.	Imported Chenille Taupe
9x5.9 ft.	De luxe Blue
9x7 ft.	Chenille Tete de Negre
9x6 ft.	Chenille Taupe
17.2 ft.	Wilton Tete de Negre
10x15.3 ft.	Chenille Taupe
8 ft.	Chenille Mulberry
9x9 ft.	Wilton Tete de Negre
18 ft.	Axminster Taupe
9 ft.	Wilton Velvet Gray Taupe
18 ft.	Wilton Beaver
8x16.3 ft.	Wilton Beaver

rrors, 2.95—
's stock; a wide choice
price.
Toiletwares section, first floor.

l jaquettes
ing
m
ular
ewest
e ja-
rd floor.



l with
smart
asting
n of stripes and squares.
enee jumpers, $10
ir with contrasting fiber com-
'almetto Shop specials.

nee blouses
Egyptian designs
crepe de chine in new
yles.
Third floor.

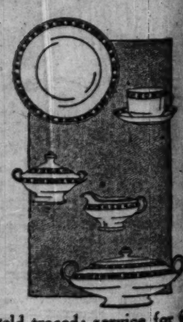


al
75
rn is
g. See
s of
pe
slips
plaits—sketched with blouse.

silk negligees
caravan prints
ees in
mbina-
—the
l as it
edly
at
re de-
fashion
ing col-
Observe
Third floor.



rcelain ware
-third saving
rn—with border of pink
medallions, and gold line
ted. Three sets featured:
of
r
fin-
old.



jax
les gold traced; service for 6
ts, 32 pcs.,
ry value at 5.50
6 each of large plates, bread
s, sauce dishes, cups and
atter, 1 vegetable dish. Sixth floor.

r chair lamps
tremely little
d, in dependable grades.
m-



The
lus-
air" to the home.
Ninth floor.

THE POTTERS



ILLUSTRATIONS - BY - J. H. STRIEBEL

PROLOGUE.

We will leave Pa and Ma in the toils of the wicked city (movie along for any large town), and turn a soft eye of solicitous inquiry on the progress, if any, of Mamie's affair with Gleason and Red Miller's affair with the advertising world . . . For Red, as you may or may not remember—it makes little difference which—has seemed to go into the advertising "game," as it is playfully called, and knock a few big accounts for a row of ciphers . . . advertising is like Irish politics: anybody can get into it.

One cannot really make good in the advertising game unless one has a lot of friends—any advertising man will tell you that. And how do you make friends? Why, you go where the friends are the likeliest. And where is that? Where the good fellows get together. Naturally Red Miller has taken his cue and we find him attending one of the weekly lunches of the local Kiwanis club.

SCENE I.

FRIEND *(who has taken it upon himself to guide Red through the intricacies of fraternal good fellowship):*
Now, remember, everybody calls everybody else by his first name.

RED:
Why?
(That's a fair question.)

FRIEND:
It makes everybody feel at home. It increases good fellowship. If they have a nickname, so much the better. Now, for instance, you have a dandy. It ought to take you a long way in the business world.
"Red"—that's a peach of a name.

(Neds to himself pleasantly, proud of this extraordinary discovery. Picks out huge celluloid button on which his name, nickname, and line of business are prominently displayed . . . greets wearers of similar huge buttons with an abandon of enthusiasm . . . "Hello, Mike"; "hello, Pete"; "hello, you big bum"; "hello, you big stiff"; "hello, you big tramp" . . . A visitor from Mars would undoubtedly begin to feel nervous in such a gathering if he didn't know that the 100 per cent American, like the Lord, chasteneth only those whom he loves.)

FRIEND *(introducing Red to milling groups):*
'Lo, Bill; this is Red Miller; usta be great full back. Now he's gonna be an advertising man and throw a few accounts for a loss. Eh, Red?

RED *(ethically):*
O, I wouldn't say loss.
(Neither do the others.)

FRIEND *(to Red, jocosely):*
This is Bill Simpson. Old Bill Simpson. Getting old, ain't ya, Bill?
(Protests from Bill that he ain't so old that he can't take care of himself in a fight or a frolic . . . adds that, anyway, he has a bicycle, which remarks excites uproarious laughter . . . Red wonders what the bicycle story is . . . it's a peach, that's what it is . . .)

RED *(enthusiastically):*
Gosh, you got a mob here, ain't you?

FRIEND *(proudly):*
I'll say . . . you don't see no turn outs like this at the Rotary or the Lions.
(There, now! That's final, coming as it does from an unprejudiced Kiwanian . . . members and guests pour in, leaving the usual baffled secretary at the door trying to account for ten or twelve who haven't paid . . . also the distraught master of ceremonies looking for the principal speaker, who hasn't showed up yet.)



Chairman crashes table with mallet.

SCENE II.

(The usual jovial leather-lungs leads the mob in a rousing song, after which a minister, presumably the chaplain, gives a practical illustration of the little boy's favorite line in "The Burial of Thomas Moore": "Few and short were the prayers they said" . . . commotion of getting seated . . . cries . . . greetings . . . 'Lo, Steve, you big stiff . . . shoot the salt up here, you big bum . . . Say, George, tell 'em the story about the darky and the eel: but where did yu get dem baby blue eyes? . . . ho, ho, ho . . . thass a peach . . .)



"Gosh, you got a mob here, ain't you?"

BILL *(who always eats half and half for lunch . . . "gives his brain a chance to function afternoons," as he puts it):*
See where Ford grabbed off the big Mississippi dam at Minneapolis. Government builds it and Ford gets it. He's crazy, that guy.

STEVE:
Yeh. He doesn't know a thing. Unconscious.

RED:
Silly like a serpent.

GEORGE:
What's he gonna build there?

BILL:
Why, don't you know? That's where he's gonna make all his squeaks. That's gonna be his squeak factory. In Detroit he's gonna make nothing but rattles. At Muscle Shoals, if he gets it, nothing but jolts and jars.

VOICES *(assuming anguish):*
Terrible . . . shut up . . . go home . . .

CHAIRMAN *(pounding on table . . . nobody cares):*
Gentlemen . . . Gentlemen! (Terrific din continues through room . . . cries, laughter . . . rattle of dishes . . . a jolly pandemonium . . . all present know the speaking will soon commence and are trying to enjoy themselves as long as possible.) Gentlemen. (Bang! Bang! Bang!) Gentlemen! (Nobody seems to hear.) Hey, you big tr
(Gradual silence.) We're not going to listen regular reports today, because we want to g speaker his full time, except that how would to have the Kiwanis International hold convention here?

UPROAR:
Wow! . . . 'Ray! . . . Attabebby!

CHAIRMAN *(pounding for silence):*
It means a lot of work if they come; but we don't mind that, do we?
(Loud cries of "We don't mind that" from all those who never do anything . . . thoughtful silence from the willing little babies who always get on the committees and do all the work.)

CHAIRMAN *(with unextinguishable enthusiasm):*
And now it is our great pleasure and privilege today to listen to a man who has made a large splash in the advertising world, whose advice is eagerly sought, and who has put over such campaigns as the National Sleep Better Mattress week, the Say It With Salted Peanuts week, and that successful Save the Surface and You Save All Cosmetic week. Gentlemen, I allude in these few fragmentary phrases to our distinguished fellow citizen, er—er—Mister—er—er (glances surreptitiously at his notes—can't find first name—coughs violently to pass it over and emerges triumphantly with the last name). Har-r-rumph Gleason, of the Gleason Advertising agency.
Audience leaps to its feet and bursts into gay song of greeting:
How do you do, Mr. Gleason; how do you do!
How do you do, Mr. Gleason; how do you do!
How do you do, Mr. Gleason;
How do you do—do—do.
(Unless ye become even as one of these ye shall not enter the Kingdom of Heaven.)

RED *(as Gleason arises with a large smile and sheaf of notes):*
Big stiff!

RED:
I want to
lock the back
box.

GLEASON *(who has now fin
wanted to talk about):*
And now, gentlemen, what is the
we going to get our people back to the
some family life which is the foundation o
zenship and the democratic ideals for which our fathers fought and bled . . .

RED *(sotto voice):*
What's the matter with life, liberty, and the pursuit of happiness?

GLEASON *(fervently):*
Yes, sir, advertising—that's the solution. We must sell to the wage earner, as well as to the man of means, the idea of owning one's own home, having a little plot of ground to call one's own, with roses around the door, lights in the window, a bit of a garden, with the flowers of the earth and the fruits of the field, potatoes, cabbages . . .



The usual jovial leather-lungs leads.



CHAIRMAN *(pounding on table):*
Order! Order!

IRREPRESSIBLE HUMORIST *(the twentieth amendment will make it obligatory on all good citizens to shoot these fellows on sight—the bounty will be large—there will be no closed season):*
Gimme a gin fizz!

CHAIRMAN *(looking at note):*
We will now have a few words from Bill Sloop's guest, a former famous full back and now a newcomer in the advertising game: "Red" Miller.

GANG *(uproariously):*
How do you do, Red Miller;
How do you do!
How do you do, Red Miller; how do you do! (Etc.)
(Red, taken somewhat unawares, suddenly decides to give them an entirely different slant on advertising that may surprise them . . . Will the congregation kindly stand by for a week? . . . Thank you, children.)

And that's that until next Sunday.

[Copyright, 1923, By The Chicago Tribune.]

"Fruit of the Loom"
Colored Umbrellas

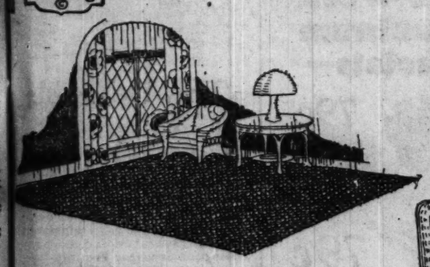
Made of "Fruit of the Loom," the cloth with a world-wide reputation, dyed in fast colors, blue or red and absolutely guaranteed against rain and sun, warranted not to fade and thoroughly waterproof. Children's and women's sizes, trimmed with rings or leather loop handles. $1.39

Children's and women's sizes; fully trimmed with white tips, white club tops and a very smart line of handles, special at $1.98
Main Floor.

Styled
UITS
CLEANI
OW
nship
ake
ce.
t
Day

Characteristic Richardson Values

Ask about Our Budget Plan of Selling



Carpets

When you purchase your Carpets and Linoleums from floor covering specialists you secure superior service. Tomorrow we offer a wide selection of good qualities at prices which, in view of the upward trend of the market, are worthy of special consideration at this time.

Broadloom Carpets

You will be pleased with the way we display our Broadloom Seamless Carpets on specially constructed steel racks, enabling you to make comparisons easily and select the color tone best suited for your purpose. Shown in several shades of Taupe, Tete de Negre, Mulberry, Beaver, Blue, Cocoa Brown, Sand, French Gray and Green, in 9, 12 15 and 18 ft. seamless widths. All colors and all qualities not obtainable in all widths.

Broadloom Axminsters,	Sheridan Wiltons,	Sanford's Velvet,
$4.50 per sq.yd.	$6.00 per sq.yd.	$6.50 per sq.yd.
Boulevard Plush,	De Luxe Axminster,	Imported Chenilles,
$7.50 per sq.yd.	$8.75 per sq.yd.	$10.85 per sq.yd.

Carpets—27 in. wide

Carpeting, 27 in. wide, in plain colors and figured patterns from the Bigelow Hartford Mills, embracing the wonderfully durable qualities that are now used extensively by the largest hotels because of their intrinsic worth, are on display. Per running yard, $3.25 to $4.75

Odd Size Rugs

Many at one-half price

Tomorrow morning we place on sale a diverse assortment of odd size Rugs, plain colors, in fine qualities of Imported and Domestic Chenilles, De Luxe Broadloom Velvets and Wiltons. A representative list of these very remarkable values is given below:

		Reg. Price	Sale Price
6.3 ft.	Chenille Tete de Negre	$28.00	$13.00
9 ft.	Imported Chenille Taupe	53.50	25.00
8.9 ft.	De luxe Blue	28.00	18.00
7 ft.	Chenille Tete de Negre	59.75	28.50
6 ft.	Chenille Taupe	52.25	30.00
7.2 ft.	Wilton Tete de Negre	43.50	32.00
10x15.3 ft.	Chenille Taupe	112.25	60.00
8 ft.	Chenille Mulberry	89.00	60.00
ft.	Wilton Tete de Negre	63.75	45.00
18 ft.	Axminster Taupe	129.00	78.00
ft.	Wilton Velvet Gray Taupe	99.00	72.00
ft.	Wilton Beaver	139.00	90.00
14.3 ft.	Wilton Beaver	130.00	102.00



Rocker

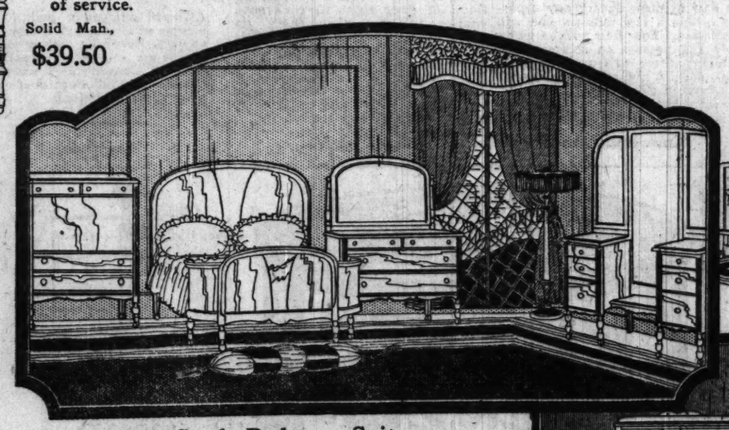
Chair or Rocker, upholstered in tapestry with soft cushion over spring seat, $16.95

Chair

Solid mahogany Chair or Rocker, covered in wool tapestry or silk velour. Illustrated above. $39.50

The acquisition of satisfactory Furniture and Rugs for the home is made easy through our extensive stocks and expert, courteous salesmen. Your satisfaction is derived from the excellent quality of our merchandise and from the knowledge that every piece has our full guarantee of service.

Solid Mah., $39.50



High Grade Bedroom Suite

This distinctive Bedroom Furniture, in walnut or mahogany, was purchased from one of America's most reliable factories. A special purchase made last fall at a low market level, enables us to offer this unusual value. This suite is exquisite in design and finish.

Chifforobe, $74.50 Bow End Bed, $59.50 50 in. Dresser, $96.50 Vanity, 98.50 Lamp and Shade (above), 49.50

Simmons Steel Beds

Simmons all-steel tubular Beds are attractive, sanitary and serviceable. Equipped with all-steel casters, which makes them easy to move. Full or twin size, each, $21.50



Sale of Floor Samples
Fine Mohair Living Room Suites

Many mohair Living Room pieces which were part of complete suites are offered at greatly reduced prices. Every piece is perfect.

Suite shown above
$225 Davenport, $169.50
110 Wing Chair, 89.50
100 Club Chair, 79.50

Other floor samples
250 Solid Mah. Cane Davenport, 139.00
125 Chair to match, 79.50
440 3-pc. Suite in Tete de Negre, Mohair, 295.00



Duotone Dining Suite

The richly grained surfaces of this fine Dining Room Furniture in the Spanish design will make your home more attractive. A suite which is rigidly built in combination walnut. Buffet has sliding tray in drawer. Specially priced. Table and 6 Chairs, $150

Buffet, $89.50 Server, $49.50
China Cabinet, $69.50

Decorated Breakfast Set

This Breakfast Room Set is artistically decorated in Ivory and Blue. Table and 4 Chairs, $38

Table and Chairs, unfinished, $24





Server, $29.50

Rugs

The right Rugs for your home can be selected from our comprehensive stocks of worth while qualities. The time is opportune, as our stocks of new Spring patterns are exceptionally complete and offer unlimited color combinations. Low prices and our forty-eight years of service will make it worth your while to purchase here.

Royal Wilton Rugs

The Royal Wilton qualities included in this group are this season's newest designs and colorings in Oriental effects. Rugs which will prove satisfactory in the home or office. 9x12 ft., $68.50

27x54 in.	$8.25 to $10.75	11¼x12 ft.	$129.50
36x63 in.	13.00 to 17.25	9x18 ft.	162.50
6x9 ft.	47.00 to 63.50	11¼x15 ft.	163.00
8¼x10½ ft.	67.50 to 87.50	11¼x18 ft.	196.00
9x15 ft.	129.50	11¼x21 ft.	237.50

Worsted Wilton Rugs

This lot includes a distinctive assortment of Rugs from America's most famous mills. When you see them, you will agree that they are artistically designed and beautifully colored. They are Rugs which are known for long wear and closeness of weave. 9x12 ft., $94.50 to $135

27x54 in.	$11.75 to $14.50	8¼x10½ ft.	$93.50 to $123.00
36x63 in.	18.50 to 22.00	9x15 ft.	185.00
4½x7½ ft.	38.75 to 46.50	9x18 ft.	228.00
6x9 ft.	69.50 to 83.50	11¼x15 ft.	206.00 to 232.00
		11¼x18 ft.	$285.00

Heavy Wilton Velvet Rugs

These seamless Rugs represent the newest Spring patterns in color scheme and beauty of design. The all-wool yarns in the nap assure you a durable floor covering. 9x12 ft., $44.50

Heavy Axminster Rugs

An Axminster Rug on your floor gives a soft, easy tread because of its thick heavy pile. The patterns and colorings are pleasing interpretations of Chinese and wool yarns in the nap assure you a durable floor covering. 9x12 ft., $44.50

Oriental Rugs

These durable weaves in rich, soft colorings will enhance the decorative effect of your home.

2.7x4.9 ft.	Belouchistan	Tan	$ 22.50
3.2x3.9 ft.	Bergamo	Rose	32.50
3.4x5.9 ft.	Mosoul	Blue	55.00
3.4x5.2 ft.	Sarouk	Rose	97.50
4.4x6.7 ft.	Sarouk	Blue	150.00
4x5.11 ft.	Sarouk	Rose	145.00
6.10x10.7 ft.	Arak	Blue	275.00
9x12 ft.	Anatolian	Blue	445.00
9x11.5 ft.	Sarouk	Blue	750.00
9.3x12.1 ft.	Sarouk	Rose	790.00
10.3x13.5 ft.	Sarouk	Blue	1025.00

O.W. Richardson & Co.

125 South Wabash Avenue, Just North of Adams

THE POTTERS

by J. P. McEvoy

ILLUSTRATIONS—BY J. H. STRIEBEL

BLUE RIBBON COMICS

PROLOGUE.

We will leave Pa and Ma in the toils of the wicked city (movie plays for any large town), and turn a soft eye of solicitous inquiry on the progress, if any, of Mamie's affair with Gleason and Red Miller's affair with the advertising world . . . For Red, as you may or may not remember—it makes little difference which—has decided to go into the advertising "game," as it is playfully called, and knock a few big accounts for a row of ciphers . . . advertising is like Irish politics: anybody can get into it.

One cannot really make good in the advertising game unless one has a lot of friends—any advertising man will tell you that. And how do you make friends? Why, you go where the friends are the thickest. And where is that? Where the good fellows get together. Naturally Red Miller has taken his cue and we find him attending one of the weekly lunches of the local Kiwanis club.

SCENE I.

FRIEND *(who has taken it upon himself to guide Red through the intricacies of fraternal good fellowship)*:
Now, remember, everybody calls everybody else by his first name.

RED:
Why?
(That's a fair question.)

FRIEND:
It makes everybody feel at home. It increases good fellowship. If they have a nickname, so much the better. Now, for instance, you have a dandy. It ought to take you a long way in the business world.
"Red"—that's a peach of a name.
(Nods to himself pleasantly, proud of this extraordinary discovery. Picks out huge celluloid button on which his name, nickname, and line of business are prominently displayed . . . greets wearers of similar huge buttons with an abandon of enthusiasm . . . "Hello, Mike"; "hello, Pete"; "hello, you big bum"; "hello, you big stiff"; "hello, you big tramp" . . . A visitor from Mars would undoubtedly begin to feel nervous in such a gathering if he didn't know that the 100 per cent American, like the Lord, chastiseth only those whom he loves.)

FRIEND *(introducing Red to milling groups)*:
'Lo, Bill; this is Red Miller; usta be great full back. Now he's gonna be an advertising man and throw a few accounts for a loss. Eh, Red?

RED *(ethically)*:
O, I wouldn't say loss.
(Neither do the others.)

FRIEND *(to Red, jocosely)*:
This is Bill Simpson. Old Bill Simpson. Getting old, ain't ya, Bill?
(Protests from Bill that he ain't so old that he can't take care of himself in a fight or a frolic . . . adds that, anyway, he has a bicycle, which remarks excites uproarious laughter . . . Red wonders what the bicycle story is . . . it's a peach, that's what it is . . .)

RED *(enthusiastically)*:
Gosh, you got a mob here, ain't you?

FRIEND *(proudly)*:
I'll say . . . you don't see no turn outs like this at the Rotary or the Lions.
(There, now! That's final, coming as it does from an unprejudiced Kiwanian . . . members and guests pour in, leaving the usual baffled secretary at the door trying to account for ten or twelve who haven't paid . . . also the distraught master of ceremonies looking for the principal speaker, who hasn't showed up yet.)



Chairman crashes table with mallet.

SCENE II.

(The usual jovial leather-lungs leads the mob in a rousing song, after which a minister, presumably the chaplain, gives a practical illustration of the little boy's favorite line in "The Burial of Thomas Moore": "Few and short were the prayers they said" . . . commotion of getting seated . . . cries . . . greetings . . . 'Lo, Steve, you big stiff . . . shoot the salt up here, you big bum . . . Say, George, tell 'em the story about the darky and the eel: but where did yu get dem baby blue eyes? . . . ho, ho, ho . . . thasm a peach . . .)



"Gosh, you got a mob here, ain't you?"

BILL *(who always eats half and half for lunch . . . "gives his brain a chance to function afternoons," as he puts it)*:
See where Ford grabbed off the big Mississippi dam at Minneapolis. Government builds it and Ford gets it. He's crazy, that guy.

STEVE:
Yeh. He doesn't know a thing. Unconscious.

RED:
Silly like a serpent.

GEORGE:
What's he gonna build there?

BILL:
Why, don't you know? That's where he's gonna make all his squeaks. That's gonna be his squeak factory. In Detroit he's gonna make nothing but rattles. At Muscle Shoals, if he gets it, nothing but jolts and jars.

VOICES *(assuming anguish)*:
Terrible . . . shut up . . . go home . . .

CHAIRMAN *(pounding on table . . . nobody cares)*:
Gentlemen . . . Gentlemen! (Terrific din continues through room . . . cries, laughter . . . rattle of dishes . . . a jolly pandemonium . . . all present know the speaking will soon commence and are trying to enjoy themselves as long as possible.) Gentlemen. (Bang! Bang! Bang!) Gentlemen! (Nobody seems to hear.) Hey, you big tramps! (Gradual silence.) We're not going to listen to the regular reports today, because we want to give our speaker his full time, except that how would you like to have the Kiwanis International hold their next convention here?

UPROAR:
Wow! . . . Ray! . . . Attabebby!

CHAIRMAN *(pounding for silence)*:
It means a lot of work if they come; but we don't mind that, do we?
(Loud cries of "We don't mind that" from all those who never do anything . . . thoughtful silence from the willing little babies who always get on the committees and do all the work.)

CHAIRMAN *(with unextinguishable enthusiasm)*:
And now it is our great pleasure and privilege today to listen to a man who has made a large splash in the advertising world, whose advice is eagerly sought, and who has put over such campaigns as the National Sleep Better Mattress week, the Say It With Salted Peanuts week, and that successful Save the Surface and You Save All Cosmetic week. Gentlemen, I allude in these few fragmentary phrases to our distinguished fellow citizen, er—er—Mister—er—er (glances surreptitiously at his notes—can't find first name—coughs violently to pass it over and emerges triumphantly with the last name). Har-r-rumph Gleason, of the Gleason Advertising agency.

Audience leaps to its feet and bursts into gay song of greeting:
How do you do, Mr. Gleason; how do you do!
How do you do, Mr. Gleason; how do you do!
How do you do, Mr. Gleason;
How do you do—do—do.
(Unless ye become even as one of these ye shall not enter the Kingdom of Heaven.)

RED *(as Gleason arises with a large smile and sheaf of notes)*:
Big stiff!

GLEASON:
Mr. Chairman, Gentlemen, and Fellow Guests: I wish to talk to you today on a subject that touches the hearts of all of us, the subject of "Home"—the subject of "Owning One's Own Home." (Cheers from enthusiastic audience—all renters.) What is the matter with our nation today? (Well, what is the matter with it? You tell us.) We are not a nation of home owners, that's what's the matter with us. We are not factors; we are floaters. How can any man become a good citizen and stand high in the political councils of his community if he is a renter? (Applause—led by chairman, who is an alderman and has two years to go on his three year lease.)
Look around you, gentlemen. Consider these cliffs of steel and stone in which the men and women of our generation roost between leases. What are we coming to? (Cries of "That's right.") It isn't right. It's wrong. (Cries of "It's wrong.")

RED *(in disgusted voice to friend)*:
Say, whathaheli is this all about anyway?

FRIEND:
About thirty minutes.

RED:
I want to leave a call for one o'clock. Be sure and lock the back door and empty the pan under the ice box.

GLEASON *(who has now finally got around to what he wanted to talk about)*:
And now, gentlemen, what is the solution? How are we going to get our people back to the simple, wholesome family life which is the foundation of good citizenship and the democratic ideals for which our forefathers fought and bled . . .

RED *(sotto voice)*:
What's the matter with life, liberty, and the pursuit of happiness?

GLEASON *(fervently)*:
Yes, sir, advertising—that's the solution. We must sell to the wage earner, as well as to the man of means, the idea of owning one's own home, having a little plot of ground to call one's own, with roses around the door, lights in the window, a bit of a garden, with the flowers of the earth and the fruits of the field, potatoes, cabbages . . .



The usual jovial leather-lungs leads.

RED *(just as fervently)*:
Razzberries!

GLEASON *(as it begins to sound to the audience)*:
Half pages . . . circularizing lists . . . 250 lines on four . . . I . . . me . . . myself . . . color . . . us . . . me . . . appropriation . . . overhead . . . outgo . . . lineage . . . I . . . me . . . us . . . myself . . . honor . . . patriotism . . . democratic ideals . . . me . . . I . . . Gentlemen, I thank you.
(The gentlemen referred to take his word for it and indicate they wish to consider the incident closed . . . customers who have been surreptitiously trying to sneak out during the speech now do a Paul Revere for the door.)

CHAIRMAN *(crashes table with mallet and stops them in midair)*:
Gentlemen . . . Hey, you! (Lapses into normal voice.) I am sure we are all much indebted to Mr. Gleason for his illuminating remarks, and I propose



"What are we coming to?"

that we organize a committee (when in doubt always organize a committee); yes, a committee to take up this proposition and report to our next meeting. (Another severe struggle to reach the door. Chairman casts inquiring eye over group, looking for willing workers . . . willing workers rapidly take on protective coloring and merge into their environment. . . . Chairman's practiced eye discovers three of them who are already on seven or eight committees—what's one more or less?) And now I am informed that we have with us today a youthful member of the advertising game who is here as a guest of one of our members, Old Bill Sloop.
(Cries of Hello, Bill . . . O, is that big bum here? . . . Getting so there ain't no privacy anywhere . . . Trot him out, Bill . . . Are you paying for the lunch, Bill? . . . Must have something on Bill. . . Hell, everybody has. [Laughter.])

CHAIRMAN *(pounding on table)*:
Order! Order!

IRREPRESSIBLE HUMORIST *(the twentieth amendment will make it obligatory on all good citizens to shoot these fellows on sight—the bounty will be large—there will be no closed season)*:
Gimme a gin fizz!

CHAIRMAN *(looking at note)*:
We will now have a few words from Bill Sloop's guest, a former famous full back and now a newcomer in the advertising game: "Red" Miller.

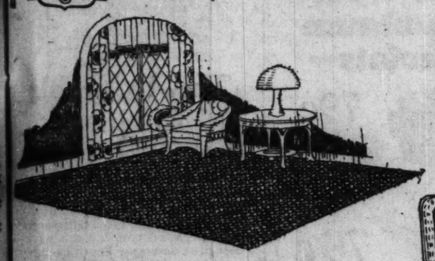
GANG *(uproariously)*:
How do you do, Red Miller;
How do you do!
How do you do, Red Miller; how do you do! (Etc.)
(Red, taken somewhat unawares, suddenly decides to give them an entirely different slant on advertising that may surprise them . . . Will the congregation kindly stand by for a week? . . . Thank you, children.)

And that's that until next Sunday.

[Copyright: 1923: By The Chicago Tribune.]

Characteristic Richardson Values

Ask about Our Budget Plan of Selling



Carpets

When you purchase your Carpets and Linoleums from floor covering specialists you secure superior service. Tomorrow we offer a wide selection of good qualities at prices which, in view of the upward trend of the market, are worthy of special consideration at this time.

Broadloom Carpets

You will be pleased with the way we display our Broadloom Seamless Carpets on specially constructed steel racks, enabling you to make comparisons easily and select the color tone best suited for your purpose. Shown in several shades of Taupe, Tete de Negre, Mulberry, Beaver, Blue, Cocoa Brown, Sand, French Gray and Green, in 9, 12 15 and 18 ft. seamless widths. All colors and all qualities not obtainable in all widths.

Broadloom Axminsters,	Sheridan Wiltons,	Sanford's Velvet,
$4.50 per sq.yd.	$6.00 per sq.yd.	$6.50 per sq.yd.
Boulevard Plush,	De Luxe Axminster,	Imported Chenilles,
$7.50 per sq.yd.	$8.75 per sq.yd.	$10.85 per sq.yd.

Carpets—27 in. wide

Carpeting, 27 in. wide, in plain colors and figured patterns from the Bigelow-Hartford Mills, embracing the wonderfully durable qualities that are now used extensively by the largest hotels because of their intrinsic worth, are on display. Per running yard, $3.25 to $4.75

Odd Size Rugs

Many at one-half price

Tomorrow morning we place on sale a diverse assortment of odd size Rugs, plain colors, in fine qualities of Imported and Domestic Chenilles, De Luxe Broadloom Velvets and Wiltons. A representative list of these very remarkable values is given below:

		Reg. Price	Sale Price
6.3 ft.	Chenille Tete de Negre	$28.00	$13.00
9x9 ft.	Imported Chenille Taupe	53.50	25.00
9x5.9 ft.	De luxe Blue	28.00	18.00
9x7 ft.	Chenille Tete de Negre	59.75	28.50
9x6 ft.	Chenille Taupe	52.25	30.00
17.2 ft.	Wilton Tete de Negre	43.50	32.00
10x15.3 ft.	Chenille Taupe	112.25	60.00
9x9 ft.	Chenille Mulberry	89.00	60.00
9x9 ft.	Wilton Tete de Negre	63.75	45.00
18 ft.	Axminster Taupe	129.00	78.00
9x8 ft.	Wilton Velvet Gray Taupe	99.00	72.00
9x10 ft.	Wilton Beaver	139.00	90.00
9x14.3 ft.	Wilton Beaver	130.00	102.00

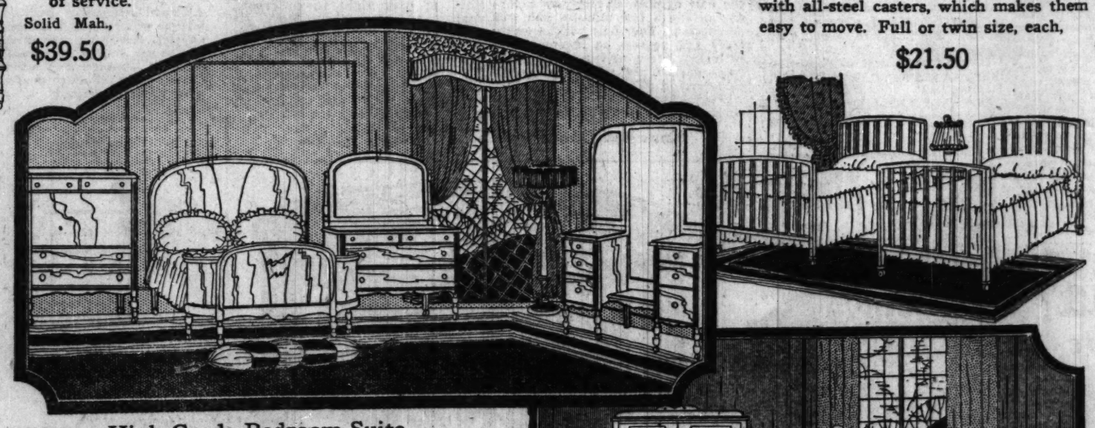


Rocker
Chair or Rocker, upholstered in tapestry with soft cushion over spring seat, $16.95

Chair
Solid mahogany Chair or Rocker, covered in wool tapestry or silk velour. Illustrated above. $39.50

The acquisition of satisfactory Furniture and Rugs for the home is made easy through our extensive stocks and expert, courteous salesmen. Your satisfaction is derived from the excellent quality of our merchandise and from the knowledge that every piece has our full guarantee of service.

Solid Mah., $39.50



High Grade Bedroom Suite
This distinctive Bedroom Furniture, in walnut or mahogany, was purchased from one of America's most reliable factories. A special purchase made last fall at a low market level, enables us to offer this unusual value. This suite is exquisite in design and finish.
Chifforobe, $74.50 Bow End Bed, $59.50 50 in. Dresser, $96.50 Vanity, 98.50 Lamp and Shade (above), 49.50

Simmons Steel Beds
Simmons all-steel tubular Beds are attractive, sanitary and serviceable. Equipped with all-steel casters, which makes them easy to move. Full or twin size, each, $21.50



Sale of Floor Samples
Fine Mohair Living Room Suites
Many mohair Living Room pieces which were part of complete suites are offered at greatly reduced prices. Every piece is perfect.

Suite shown above
$225 Davenport, $169.50
110 Wing Chair, 89.50
100 Club Chair, 79.50
Other floor samples
250 Solid Mah. Cane Davenport, 139.00
125 Chair to match, 79.50
440 3-pc. Suite in Tete de Negre, Mohair, 295.00



Duotone Dining Suite
The richly grained surfaces of this fine Dining Room Furniture in the Spanish design will make your home more attractive. A suite which is rigidly built in combination walnut. Buffet has sliding tray in drawer. Specially priced. Table and 6 Chairs, $150
Buffet, $89.50 Server, $49.50
China Cabinet, $69.50

Decorated Breakfast Set
This Breakfast Room Set is artistically decorated in Ivory and Blue. Table and 4 Chairs, $38
Table and Chairs, unfinished, $24





Server, $19.50

O. W. Richardson & Co.

125 South Wabash Avenue, Just North of Adams

Ask about Our Budget Plan of Selling



Rugs

The right Rugs for your home can be selected from our comprehensive stocks of worth while qualities. The time is opportune, as our stocks of new Spring patterns are exceptionally complete and offer unlimited color combinations. Low prices and our forty-eight years of service will make it worth your while to purchase here.

Royal Wilton Rugs

The Royal Wilton qualities included in this group are this season's newest designs and colorings in Oriental effects. Rugs which will prove satisfactory in the home or office. 9x12 ft., $68.50

27x54 in.	$8.25 to $10.75	11¼x12 ft.	$129.50
36x63 in.	13.00 to 17.25	9x18 ft.	162.50
6x9 ft.	47.00 to 63.50	11¼x15 ft.	163.00
8¼x10½ ft.	67.50 to 87.50	11¼x18 ft.	196.00
9x15 ft.	129.50	11¼x21 ft.	237.50

Worsted Wilton Rugs

This lot includes a distinctive assortment of Rugs from America's most famous mills. When you see them, you will agree that they are artistically designed and beautifully colored. They are Rugs which are known for long wear and closeness of weave. 9x12 ft., $94.50 to $135

27x54 in.	$11.75 to $14.50	8¼x10½ ft.	$93.50 to $123.00
36x63 in.	18.50 to 22.00	9x15 ft.	185.00
4½x7½ ft.	38.75 to 46.50	9x18 ft.	228.00
6x9 ft.	69.50 to 83.50	11¼x15 ft.	206.00 to 232.00
		11¼x18 ft.	$285.00

Heavy Wilton Velvet Rugs

These seamless Rugs represent the newest Spring patterns in color scheme and beauty of design. The all-wool yarns in the nap assure you a durable floor covering. 9x12 ft., $44.50

Heavy Axminster Rugs

An Axminster Rug on your floor gives a soft, easy tread because of its thick heavy pile. The patterns and colorings are pleasing interpretations of Chinese and wool yarns in the nap assure you a durable floor covering. 9x12 ft., $44.50

Oriental Rugs

These durable weaves in rich, soft colorings will enhance the decorative effect of your home.

2.7x4.9 ft.	Belouchistan	Tan	$ 22.50
3.2x3.9 ft.	Bergamo	Rose	32.50
3.4x5.9 ft.	Mosoul	Blue	55.00
3.4x5.2 ft.	Sarouk	Rose	97.50
4.4x6.7 ft.	Sarouk	Blue	150.00
4x5.11 ft.	Sarouk	Rose	145.00
6.10x10.7 ft.	Arak	Blue	275.00
9x12 ft.	Anatolian	Blue	445.00
9x11.5 ft.	Sarouk	Blue	750.00
9.3x12.1 ft.	Sarouk	Rose	790.00
10.3x13.5 ft.	Sarouk	Blue	1025.00

PRACTICAL AND FANCY NEEDLEWORK

BY CLOTILDE



CLEANING THE MACHINE.

HOW many women who do much of their own sewing remember to keep their machines in good order? Work of any kind is made easier, and for that reason liked better, if one understands the value and necessity of proper care for one's tools.

If a machine is used daily it will need a little attention at the end of every day's work; but if used as the average women uses it, a thorough overhauling once a week will keep it running well.

Never use any but the best sperm oil unless you buy that sold by the makers of your machine. Once in a while it is a good plan to use kerosene instead of oil—unthreading the machine. After using the kerosene run the machine well for a few minutes. Then let the kerosene remain on over night. It will cut the dirt and help dislodge old oil.

In the morning clean well every part of the machine seeing that no oil or dirt remains. It can then be oiled, and after running a little, wipe thoroughly so that no oil will get on the sewing. Oiling is often too lavishly done. It should be done at night when possible

Pay attention to directions that come with the machine as to the right sized needle to use with a certain number of thread or silk—the right length of stitch, etc. In some machines the tension is never touched, but where it has to be adjusted, try the stitch on scraps of the cloth you are to sew on, using the usual thicknesses. Then, if the tension is too tight or too loose, the adjusting and regulating can be tried out on a piece of cloth, instead of perhaps injuring the machine.

A clean, well covered ironing board and a sleeve board and iron should be placed conveniently, and there should be tracing wheel, French chalk, basting thread, sharp scissors, a sewing or armless chair to work in, a cutting board, and everything one is likely to need while working. A dining table is generally used for cutting if one has no sewing room, and a plain white oilcloth is nice to put over the table while sewing. The oilcloth will keep for years if rolled on a stick when not in use.

Don't be discouraged if you have to take out and put away the many things required for a successful day's sewing; it will repay you, and the chances are if you will try these suggestions, you will find the work fascinating because it will go so much easier, and will be better done.

Never cut or sew on material that is not smooth (you can see the necessity for the ironing board), and most work requires bastings removed and pressing done as it progresses—else it will not look well.

LOVE LETTERS

The Tribune will pay $1 for every love letter published. So, if you can write a good one, or if you have one in your private or family possessions you would like to enter in the contest, send it to Love Letter Editor, The Sunday Tribune, Chicago. As no letters will be returned, send copies of the ones you wish to keep.



EMPTY HANDS AND HUNGRY HEART.

DARLING BILLY: All day I have held the memory of you close to my heart, but now that night has fallen I want you, the reassurance of you.

The flowers, the moonlight, and the waves are still here; but what does all else matter when the one is not? Do you remember the slow wash of the waves against the pebbles? We said it sounded like kisses. "Many kisses," we called it then. Now it sounds like sighs to me, just little, hopeless, futile sighs from a heart worn out with longing, too weary even for tears.

And that long, gray twilight—gray unending sand, a low, gray sky, dunes, and the lake against the sky, flat colored like the sand. White at the edge with now and then a shuddering wave that rose gray as the monotonous days of life without you.

Then you were here—and the nearness of you, all the golden youth of you with your eager arms and your warm lips, your laughter so beautifully young and free.

Now beneath the moon the lake lies still, too tired to hope, even as I am tired, and the sand looks endless as the intolerable hours of the endless days. Just the level, dust gray sand of things—living is that, beloved.

You took the color from my days, Billy, and now they are like the sand, endless gray and hopeless! I am so tired, dear, so infinitely weary of the everlasting ache of emptiness, the eternal nothingness, and the yearning for you that beats against my heart neglessly like the waves at "Many kisses."

O, Billy, I love you so! It didn't mean much to you, only pleasure for a few passing hours. But to me it was everything—eternity, life itself!

Golden lover, your happiness is everything to me. You were never meant for care, responsibilities, sorrow, or trouble. Just for happiness and the gold of things—I would take the dross, dear, and give you the gold—anything you ask I would give—life itself; youth with its hope and promise.

I have prayed that time would teach me forgetfulness of you and your cruelty. No, not cruel, you were never that—just thoughtless, as one who walks over flowers crushing them into the dust carelessly. But it would hurt you to see a broken flower; it might dim the happiness of you a bit. So I only pray, "Keep him happy, keep his golden heart young, and withhold from him the sordidness of life."

Dear, didn't those hours mean any thing to you? After all you said, can you remember? I fought through a thousand glooms to find your heart grief stained and hungered for joy. I call to you, but there is only night. Kiss me, blind me with the hot mercy of your lips—there is only night now.

I want you to sing to me again. I want to curl up beside you and rest, rest and forget the hungry days between. I have worked hard and long, and am soul sick of empty hands and hungry heart.

Come for a few short hours. I want to be young and carefree, and dance to mock the gray days—to dance for you across the sands while you lie lazily upon the shore, your strong, lean hands clasped beneath your head or fair, wavy hair the color of the ruddy, honeycombed cliffs beyond the sand. To run and drop beside you on the sun warmed beach, to hear you laugh as you ruffle my short, thick gypsy-like locks, and call me "Just my little bunch of temperament."

O, my dear, I am calling to you, crying for your song, the sure, slow beauty of you, and the reckless glad abandon. You are all so deliciously you. Down at "Many Kisses," I am busy waiting for you and training all the pixies and fairies to have every flower freshly painted and each pebble polished white and clear as moonstones. The waves are singing, "Billy is coming, Billy is coming."

O, my darling, you won't turn our little paradise into "Many Sighs" for me, will you?

Come and "Many Kisses" shall be yours forever, just as I am forever

Yours,
FREDA.



BEAUTIFUL HAIR IN A MOMENT!

Girls! Try This! Hair Instantly Appears Abundant, Soft, Lustrous and Colorful—A Gleamy Mass!

35 Cent "Danderine" Also Ends Dandruff; Falling Hair!

Immediately!—your hair becomes beautiful. Just moisten a cloth with Danderine and draw it carefully through your hair, taking one small strand at a time; this will cleanse the hair of dust, dirt or any excessive oil—in a few minutes you will be amazed. Your hair will be wavy, fluffy and possess an incomparable softness, lustre and really appear twice as thick and abundant—a mass of luxuriant, glinty, colorful hair.

Besides beautifying the hair Danderine eradicates dandruff; invigorates the scalp, stopping itching and falling hair.

Danderine is the best, cheapest and most delightful hair corrective and tonic. It is to the hair what fresh showers of rain are to vegetation. It goes right to the roots, vitalizes and strengthens them. Its stimulating properties help the hair to grow long, heavy, strong.

You can surely have beautiful hair, and lots of it, if you will spend 35 cents for a bottle of Danderine at any drug store or toilet counter. It is not greasy, oily or sticky.

Knowlton Danderine Co., Wheeling, W. Va.

Have you Occlusia?

Nine out of ten women have



The grease paints which we motion picture actresses are forced to use constantly in our work would cause Occlusia quickly if we were not careful always to cleanse our skin thoroughly. We all use clay, of course, but experience has taught us that the English Clay is by all odds the best. I cannot recommend Terra-derma-lax too highly.

—AGNES AYRES

Consult any dermatologist and he will tell you that harsh skin, faulty complexion, blackheads and pimples all come from the same source, Occlusia—the scientific term for clogged or occluded pores.

Rouge, powder and other cosmetics, all of which have their place in milady's toilette, are helpless in the face of this deplorable skin condition. They only gloss over the defects, deceiving no one but the hopeful user. Friends are too kind to tell you of the obviousness of your disguise, but they smile knowingly behind your back.

There is only one way to banish Occlusia, dire foe to Beauty, and that is to cleanse the skin perfectly. And there is only one perfect skin cleanser and vitalizer — Terra-derma-lax, the name science has given to the wonderful beauty clay imported from England.

When applied to the face this fine, silken clay draws out as if by magic, every bit of perspiration, dirt, blackhead and impurity that obstructs the pores. When the clay mask is wiped away with a damp towel, the skin beneath is rosy with health and natural color — clean as a new born babe's. Not a trace of Occlusia remains, not a blackhead or pimple or other unclean accumulation.

If you value a beautiful complexion, use Terra-derma-lax religiously once each week, supplementing the claying with a daily bath of Terra-derma Creme, its famous Beauty Twin, the English Cold Cream. That is the way to attain and retain beauty.

Sold separately, Terra-derma-lax and Terra-derma Creme in pots, $1 each, at all stores. The Beauty Twins are sold together, everywhere at $1.87, including, Free, the English Beauty Brush.

Terra-derma-lax

The English Beauty Clay

Always the Favorite

Dont endanger your health by using cheap substitutes.

KITCHEN KLENZER

Makes a latherlike film that dissolves the dirt and leaves a spotless surface free from germs. More economical.



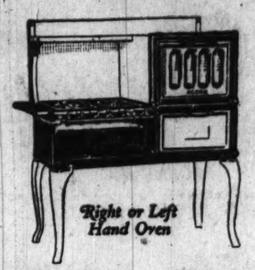
Will Not Injure the Finest Fabrics

Contains no free caustics or acids.

AUTOMATIC SOAP FLAKES

Peoples Gas Stores

Michigan Avenue at Adams Street



Right or Left Hand Oven

New Price - $76.50

$7.50 Down

$5.75 for 12 months. 5% discount for cash

Rust proof linings

Unusual value. Cabinet gas range; glass and enamel door; enamel splasher, oven top, back rail, shelf, legs, broiler pan and drip pan. Touch-a-button lighter. Delivered, connected free, 25 ft. pipe if necessary.



Right or Left Hand Oven

New Price, $112.50

$11.10 Down

$8.45 for 12 months. 5% discount for cash

Full Enamel, Inside and Outside

Extra quality cabinet range. White enamel splasher, oven side, oven top and door panels. Enamel front, door frames, end shelf and legs. Burner tray and broiler pan. Touch-a-button lighter. Delivered, connected free, 25 ft. pipe if necessary.



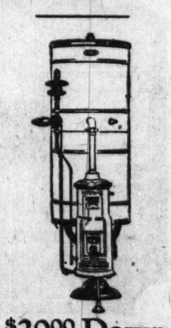
Only $72.00

White Frost Refrigerator

$14.00 Down

$5.80 for 10 months. 5% discount for cash

All-metal refrigerator built for a lifetime of service and thoroughly sanitary. Revolving shelves enable you to use innermost portion of chamber. Convenient—practicable. Cuts down ice bill. Furnished with water cooler if desired.



$20.00 Down

18 months to pay

Automatic Storage Water Heater

Capacity 20 to 80 gallons. Hot water always on tap. There is no greater convenience than plenty of hot water at any time.

This heater delivered, connected free including city permit, flue and pipe connections.



$10.00 Down

14 Months to Pay

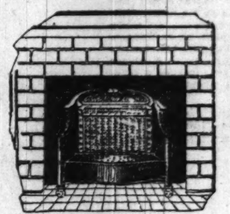
A real automatic HOME ironer. No bars, levers or foot pedals. Sit down—touch a button—guide your work. Thor motor does the rest. Two button dial at right hand controls every operation. Has "open-end" roll. Gas-heated, electrically driven.

For Spring Heating

Shut down your furnace and do it better with Gas. Radiantfire is a wonderful new method of heating by gas. It gives you amazing heat instantly — radiant heat like the heat of the sun.

Uses less gas and delivers five times as much heat as your old gas log; and it's odorless.

Investigate Radiantfire



Radiantfire Bungalow Type

$37.89

$3.80 Down

$3.40 for 10 months. 5% discount for cash

Black enamel with brass trimmings. For fireplace openings 20 to 30 in. wide. Connected free; 25 ft. pipe if necessary.

Buy Now

Avoid the Rush

For convenience of customers who are going to move on or before May 1, purchase will be held and delivered to your new address.

We are making a special display of household equipment at our downtown store. You will appreciate the restful comfort of buying 'mid surroundings at once attractive and efficient. A trained organization at your service insures purchase satisfaction.

This Week Aluminum Specials—



79c

Round oven roaster, heavy aluminum, 10½ inch size. Top and bottom form two separate pans.



79c

2-quart rice boiler. Heavy aluminum.



79c

8-cup Percolator. $1.25 value.



49c

Mirro Pudding Pan

Regular 75c value.

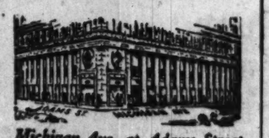
We ship anywhere and make free deliveries within a radius of fifty miles of Chicago.

You may establish a charge account with the Peoples Gas Stores and buy by phone if you are a customer of the Gas Company.

Builders and Owners

of flat buildings and others interested in quantity purchases will find it profitable to pay us a visit.

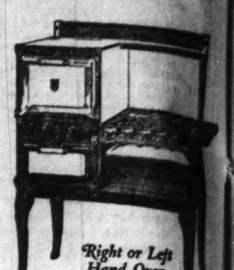
Peoples Gas Stores



Michigan Ave. at Adams Street

Open 8:30 a. m. to 5:30 p. m. Daily

Phone Wabash 6000—All Stores



Right or Left Hand Oven

New Price - $49.25

$5.45 Down

$3.65 for 12 months. 5% discount for cash

Compact cabinet range admirably adapted to small kitchens. Broiler pan, drip pan, back and side splashers and door panels of white porcelain enamel. Touch-a-button lighter. Delivered, connected free, 25 ft. pipe if necessary.



New Price - $75.00

$6.00 Down

$4.60 for 15 months. 5% discount for cash

A wonderful buy—Composite cabinet gas range. White enamel splashers, door panels, broiler pan, burner tray, oven top, top shelf, back rails and legs. Touch-a-button lighter. Connected free; 25 ft. pipe if necessary.

Also comes equipped with Lorain Heat regulator—$90.75.



This Desirable Cabinet

only $2.00 Down

15 months to pay

Large, roomy Domestic Science cabinet, white enamel or oak. Improved sliding drawers under porcelain top. Simplex lowering flour bin; sugar container; bread and cake box; coffee, tea and spice jars. All of brass hardware.

New Price - $26.50

$2.00 Down—*A small amount to pay*

Circulating tank water heater, 25 gallon double copper coil. Delivered, connected free, including flue connections and city permit for installation, 25 ft. of gas pipe if necessary.



$10.00 Down

14 months to pay

A real time and labor saver—Thor No. 32 Steel frame and wringer, copper body and Luminoid cylinder. Does large family wash in 2 hours.

At Peoples Gas Stores in Your Neighborhood—Open till 9 P. M. Thursdays and Saturdays

3643 Irving Park Blvd.	1641 Milwaukee Ave.	3734 W. 26th Street.	731 W. 63rd Street
3071 Lincoln Avenue	2142 W. Madison St.	3478 Archer Ave.	9051 Commercial Ave.
408 W. North Avenue	1709 W. Roosevelt Road	103-5 E. 35th Street	11025 S. Michigan Ave.

You can do it better with GAS

SQUIBB'S

Djerkiss, Maria, Mary Garden or Marinello talcum, regular 25c and 35c values at 18c

Mary Garden face powder, regularly $1, at 74c

Lyons' Tooth Powder, 19c

Hinds' Honey and Almond Cream, 50c size, 33c

Dera face powder, regularly 50c, 39c



Beautiful Spring $24

AFTERNOON frocks—after frocks and street effect worth-while savings of canton crepe, fancy combinations, satin crepe in all the pleasing spring black, navy and brown. both women and misses.

Third Floor

Notions

White cotton tape, ⅛ to ⅝ inch, 12-yard roll at 8c

Kotex sanitary napkins, safe and absorbent, 12 in box, 42c

Hickory gum rubber baby pants, 17c

White cotton rick rack braid, sizes 13 to 37, 3-yard piece, 7c

Main Floor

The Latest



New styles in the ing the latest ments in ions are

Rainy Day $3.95 and



Second Floor

Printed

The season's most fashionful heavy quality crepes in patterns—silks that sell

Silk Broadcloth The New

Yard wide. Heavy all silk plain and stripe styles. Colors gray, green, lavender; yard

BLACK SATIN CANTON inch width. Heavy pebbly cial tomorrow, yard,

3,000 Yards

Made of fine canton silk, ab drapes beautifully. The fab in about every street or e

SQUIBB'S Mineral Oil at 65c

Djerkiss, Mavis, Mary Garden or Marinello talcum, regular 25c and 35c values at	18c	Daggett & Ramsdell cold cream, 35c size,	35c	Dickenson's Witch Hazel full quart, for	59c
Mary Garden face powder, regularly $1, at	74c	Mavis face powder, $1 size,	49c	Pure Glycerine, 1 lb. bottle,	39c
Lyrad Tooth Powder,	19c	Djerkiss toilet water, $3 size,	2.69	Tincture Iodine,	37c
Hind's Honey and Almond Cream, 50c size,	33c	Mellin's Food, large size,	59c	Sal Hepatica, large size,	87c
Dora face powder, regularly 50c,	39c	Le Curle Keeps straight hair curly, large 4 oz. size, special, Small size, special, 33c.	93c	California syrup of figs,	43c
				Pepsodent tooth paste,	32c
				Auditorium bath soap, dozen,	79c
				Baume Analgesique Bengue,	57c
				Pears' Unscented soap,	13c
				Danderine, large size,	69c

Main Floor.

Established 1875 by E. J. Lehmann

THE FAIR

Service—Quality—Price

State, Adams and Dearborn Streets



"Fruit of the Loom"

Colored Umbrellas

Made of "Fruit of the Loom," the cloth with a world-wide reputation, dyed in fast colors, blue or red and absolutely guaranteed against rain and sun, warranted not to fade and thoroughly waterproof. Children's and women's sizes, trimmed with rings or leather loop handles. $1.39

Children's and women's sizes; fully trimmed with white tips, white club tops and a very smart line of handles, special at $1.98

Main Floor.



Beautiful New

Spring Frocks

$24.75

AFTERNOON frocks—sports frocks—theater frocks and street frocks, all priced to effect worth-while savings. Charmingly styled of canton crepe, fancy crepe, printed crepe combinations, satin crepe and roshanara crepe in all the pleasing spring shades—including black, navy and brown. There are models for both women and misses.

Third Floor.

Notion Sale!

White cotton tape, ¼ to ⅝ inch, 12-yard roll at	8c	Hickory elastic sanitary belts,	19c
Kotex sanitary napkins, safe and absorbent, 12 in box,	42c	Kleinert's sanitary aprons, special,	43c
Hickory gum rubber baby pants,	17c	White cambric bias tape, sizes 1 to 7, 4-yard piece,	5c
White cotton rick rack braid, sizes 13 to 37, 3-yard piece,	7c	Dress and garment snap fasteners, nickel, 1 dozen on card, 1 dozen cards, 19c.	2c

Main Floor.

An Unusual Selling of Fine Coats, Capes, Wraps

A Multitude of Attractive Styles

$37.50

Every Garment Excellently Made and Finished

HUNDREDS of smart spring Coats, Capes and Wraps of quality; an extraordinary value at this attractive price. This collection includes everything that's really smart and new. All were purchased from New York's foremost makers, and the special price concessions should make this sale one of especial interest to every thrifty shopper.



The Shades Are Gray, Brown, Navy, Tan, Havana, Blue, Cocoa and Black

Third Floor.

The Fabrics Are the Season's Newest and Most Desirable

Third Floor.



Distinctively Styled

SPRING SUITS

$45

THE best of materials, best of workmanship and the best of styles combine to make these suits especially attractive at this price. They are beautifully hand tailored throughout of finest tricotine and twill. Fine crepe linings are featured. Tailored models, either plain or embroidered—tie side jacquette models—tie side box coat models. The shades are navy, barley and greystone. Sizes for women and misses.

Third Floor.

Special—Hand Made Filet Laces

25c to $1.25 per yard

So great is the variety of patterns that every lace requirement may be fulfilled. Used for dresses, underwear and fancy work purposes—in various widths.



Main Floor.

The Latest Modes in Millinery

Attractively Priced at

$10

New styles representing the last developments in millinery fashions are included.

An unusually large number of different shapes. Choice of large, medium and small.

Hats of hair, leghorns, milan, milan hemps, timbo hemps, taffetas, Canton crepes and many combinations of these materials are included in this sale; all artistically trimmed with new pretty flowers, fruits, ostrich, fancy feathers, ribbon bows, embroidery and many novelty trims. All the new bright colors.



Third Floor.



Tots' Creepers, 88c

A special purchase enables us to offer these creepers at this low price. One style is made of fine quality chambray finished around neck and sleeves with white frilla and piquot edge. Others of chambray or poplin with white waist trimmed with pipings and embroidered nursery designs. Sizes 1 to 2 years.

Third Floor.

Stylish New Spring Footwear

for Women and Young Women

About two thousand pairs of spring low shoes in sports styles, dress styles, everyday styles.

$3.99 Pair

Such materials as satin slippers, suede slippers, tan calf oxfords, black and brown kid.



Oxfords and strap styles, tan and brown and gray and black sports oxfords, as well as many other styles. These are quality shoes and are exceptional values at this low price.



Second Floor.

Rainy Day Outfits $3.95 and $4.95



For Monday we offer a very timely selling of guaranteed rain proof outfits at prices which mean exceptional values.

Double-breasted effects with inverted pleat back and have all-round belts.

Such fine fabrics as leatherettes, moleskins, baumengine, plaid back fabrics and excellent silk finish fabrics.

Sizes are from 4 to 18 years.

Second Floor.



Girls' and Juniors' Spring Coats, $19.95

Smart spring models in capes and coats for girls 6 to 14 and for juniors from 13 to 17—splendidly tailored in polaires and velours in styles that are particularly becoming—all the newest shades.

Girls' Linen Frocks

Sizes 6 to 14 Years.

In solid colors and pretty combinations, tangering, copen, beige, brown and rose, with trimmings of colorful hand stitching and pretty tie sashes, $5.95

Third Floor.

Women's Majestic Silk Hose $2



Black, white, gray, fawn, brown, colors to match your shoes. Finest quality silk with the lisle back and garter top. Very specially priced at $2.00 per pair.

Main Floor.

Women's 16-Button Silk Gloves $1.35



Milanese silk of extra quality in pongee, mastic gray; also black and white. Made with Paris point backs—and double finger tips. Very special values.

Main Floor.

Jewelry at Remarkable Savings



Novelty Earrings Charming assortment in many attractive new colors. Specially priced for Monday at 59c



Woman's rectangular wrist watch, 18 karat solid white gold. Hand engraved, 17-jewel adjusted movement. Priced for Monday at $33.95

Diamond Rings Mounted in exquisite new styles in white and green gold, as illustrated, at $50. Others from $25 to $1,500. Every diamond backed by 47 years of honest value-giving.



Main Floor.

600 Silk Envelope Chemises



Bought at a real price concession from a manufacturer of fine silk underwear. They're made of heavy crepe de Chine and radium with trimmings of real filet and Irish laces combined with Calais and val and little touches of hand work. All in the most beautiful colors. Sizes 36 to 44, at $3.79



2,500 New Cotton Undergarments, $1 each

Hosts of fresh new undergarments bought purposely for this sale include night gowns in nainsook, elaborately trimmed with laces and insertions of the neater styles with fine embroidery edges. All sizes.

700 Envelope Chemises

Made of batiste or nainsook are very attractively trimmed back and front with laces, embroideries, ribbons, etc. All sizes; each, $1

Excellent Silk Brocade Corsets

They're of the splendid "Sorel" make, in topless and low top styles with elastic insets and bands across the top. Long straight skirts in hip flattening effects, amply supplied with fine firm quality hose supporters. They're in sizes from 23 to 32. Sell regularly $3.50 to $5.00. Very specially priced at $2.95

Third Floor.

Printed Crepes de Chine, Yd., $2.29

The season's most fashionable silk at marked reductions. They are beautiful heavy quality crepes in light and dark colorings. Both large and small patterns—silks that sell usually up to $3.45 yard, for tomorrow,

Silk Broadcloth Shirtings The New Colors

Yard wide. Heavy all silk fabric in plain and stripe styles. Colors of blue, gray, green, lavender; yard, $1.09

BLACK SATIN CANTON CREPE, 40-inch width. Heavy pebbly finish, special tomorrow, yard, $3.29

Genuine Chinese All-Silk Shantung Pongee

In the natural only; excellent for blouses, dresses or waists; 10-yard limit; the yard, 59c

ALL SILK CREPES, 40-inch width, all shades; much below the current prices; the yard, $2.29

3,000 Yards Beautiful Canton Crepes $2.87

Made of fine canton silk, absolutely pure dye. Lustrous shimmery finish. The kind that drapes beautifully. The fabric now so much in demand for dresses, waists, etc.; shown in about every street or evening shade, including plenty of black and white; yard,

Second Floor.

600 New Jersey Petticoats $1.95



New spring petticoats made in the latest styles from silk tricot jersey, accordion pleated flounces made of the jersey and satinette in contrasting colors. All the best spring shades.

1260 Athletic Union Suits 79c



Made of striped voile, striped and checked madras and fine batistes; are constructed perfectly. Wide overlap and elastic belt in back, buttoned or closed front and bodice or built up tops. Hemstitched edges. In pink or white; sizes 36 to 46. Regularly sold at $1.00 and $1.25.

Third Floor.

Novelty Voiles

Printed Egyptian and Paisley Voiles. Beautiful quality hand twisted lisle yarn fabrics, 36 to 38 inches wide, yard, 69c

Genuine imported French novelty ratines; beautiful designs and color combinations, yd., $1.65

Novelty silk and cotton chiffon crepes; most beautiful array of colors, neat Tut and Paisley designs, soft and clingy, yd., 79c

32 in. dress sepplyns—beautiful quality, neat designs and colors, 28c

36 inch fine quality woven tissue ginghams, neat checks and fancy effects, sheer and dainty, yd., 59c

Special showing 36 and 38 inch printed voiles; this season's choicest printings; beautiful quality, yard, 49c

The genuine "Fruit of the Loom" printed shirtings, choicest designs, absolutely fast colors, special, yard, 29c

36 inch dress percale, full standard quality, light and dark grounds, special, yard, 18c

Dress ratine, 36 ins. wide, in neat sport colors so much in demand, special, yard, 49c

Beautiful embroidered white lace voile, sheer and clingy, for waists, dresses and fancy curtains, etc., special, yard, 55c

English longcloth, soft, clingy fabrics fine grade, for lingerie, etc.; (10 yard bolt), special, $1.79

Second Floor.

Bleached Sheeting

9-4 width, excellent quality. Easily laundered; 12 yard limit to customer, per yard, 49c

The genuine "Aurora" bleached pillow tubing. 42 in. wide. This well known quality an unusual value, yd. 29c

36-inch unbleached "Glenwood" "R. R." sheeting, fine quality, easily bleached, yard, 15c

36-Inch Bleached Muslin

Extra fine quality soft finish, for household use. Yard, 15½c

5,000 Yards 36-Inch Pure Irish Dress Linen

Splendid assortment of sports colors. Soft, silky finish, the yard, 89c

Second Floor.

stores
s Street



Right or Left Hand Oven

New Price - $49.25

$5.45 Down

$3.65 for 12 months. 5% discount for cash

Compact cabinet range admirably adapted to small kitchens. Broiler pan, drip pan, back and side splashers and door panels of white porcelain enamel. Touch-a-button lighter. Delivered, connected free, 25 ft. pipe if necessary.



Right or Left Hand Oven

New Price - $75.00

$6.00 Down

$4.60 for 15 months. 5% discount for cash

A wonderful buy—Composite cabinet gas range. White enamel splashers, door panels, broiler pan, burner tray, oven top, top shelf, back rails and legs. Touch-a-button lighter. Connected free; 25 ft. pipe if necessary.

Also comes equipped with Lorain Heat regulator—$90.75.



This Desirable Cabinet

only $2.00 Down

15 months to pay

Large, roomy Domestic Science cabinet, white enamel or oak. Improved sliding drawers under porcelain top. Simplex lowering flour bin; sugar container; bread and cake box; coffee, tea and spice jars. All



New Price - $26.50

$2.00 Down—

Circulating tank water heater, 25 ft. double copper coil. Delivered, connected free, including flue connections and city permit for installation. 25 ft. of gas pipe if necessary.

$10.00

14 months to pay



A real time and labor saver—Thor No. 32. Steel frame and wringer, copper body and Luminoid cylinder. Does large family wash in 2 hours.

M. Thursdays and Saturdays

731 W. 63rd Street
9051 Commercial Ave.
11025 S. Michigan Ave.

with GAS

Grocery Specials for Monday

Pure maple sugar, 1-lb. brick, new goods, per lb., **37c**

3-lb. bag of genuine Old Dutch Coffee, **89c**

Flour, ½ bbl. cloth sack of best Family Patent, per bag, **79c**

Tea, all grades of our $1 bulk teas; choice, per lb., **79c**

6 cans fancy lemon cling table peaches in extra heavy syrup, for **$1.45**

6 cans fancy sugar corn from Country Gentleman seed, for **59c**

Tiny sifted Wisconsin Early June Peas, per can, **25c**

Seventh Floor.

2½-lb. can of Calumet Baking powder for **57c**

3 lbs. fancy new large head rice, for **35c**

Pineapple, No. 2 cans, extra fancy, in heavy syrup, sliced, per can, **32c**

College Inn chicken a la King (samples served free at demonstration), per can, **53c**

Established 1875 by E. J. Lehmann

THE FAIR

Service—Quality—Price

State, Adams and Dearborn Streets

A FURNITURE That Breaks All Records for Va

Imported "Spanish Maid" and Madeira Linens at Prices that Effect Real Savings



AN unusual purchase of a most remarkable collection of fancy art linens, Madeira art embroideries, Italian filet and cut work, Chinese filet lace work, "Spanish Maid," Madeiras, Normandy laces, fine antiques, mosaics, Italian crash cut work, Venetian, Cluny's and point Venice hand work. The most beautiful and wonderful designs ever collected in this great purchase at a tremendous saving. An opportune time to secure the finest fancy art linens at unheard of prices. Included in this big collection are such desirable pieces as dresser scarfs in the various sizes, luncheon sets, doilies, squares, oblongs, rounds, ovals, centers in all the wanted sizes; napkins, towels, pillow cases, rectangles, etc. All hand embroidered; handsomely executed.

2,400 hand worked filet effect napkins, excellent quality, dozen, $2.65.

12-inch real Madeira napkins with neat 3 point scallops and butterfly design in corner, half dozen, **$4.75**

20 and 24-inch hand made Madeira centerpieces. Big assortment of designs including butterfly, Bow Knot and wreath effects. Each, **$2.59**

Table cloths, round 72-inch real hand made Madeira table cloths in splendid assortment of elaborate eyelet work designs; special sale, each, **$24.50**

18x45-inch 7-piece oblong luncheon sets, real hand made Madeira with half dozen napkins 12 and 16 to match set, **$10.59**

12-piece hand embroidered real Madeira luncheon set, including 23-inch centerpiece and 4-inch and 10-inch doilies; set, **$6.39**

Real Madeira hand made round doilies, neat eyelet and embroidered designs with 3 point scallops:—
6-in. round, each 39c; 8-in. round, each, 49c; 11-in. round, each, 69c.

6x12-inch oblong doilies; special, each, **79c**

Real Chinese hand made allover filet doilies rose design; beautiful quality, 6 inches, each, **39c**
11 inches, each $1.29.

Chairbacks of real hand made filet lace, rose and conventional designs, each, **$1.39**

Allover filet lace squares, Chinese hand made rose and conventional designs, 30 inches, each, **$7.98**
36 inches, each, $13.25.

18x45-inch beautiful hand made Madeira scarfs. All pure linen. Special, each, **$4.59**

Oval centerpieces in an excellent assortment of sizes and designs, real hand embroidered Madeira:—
16x24 inch, each $1.98
12x16 inch, each, 98c
12x18 inch, each, $1.25
6x12 inch, each, 69c

Fourth Floor.

Linens Greatly Reduced!

70-inch all linen Irish satin damask; neat assorted designs, $2.79 value; yard, **$2.29**
22x22-inch Irish linen napkins to match; dozen, $6.75.

70-in. mercerized damask, good permanent finish, assorted designs; yard, **65c**

6-inch pure Irish linen unbleached crash; blue border; yard, **18c**

45 x 45-inch hemmed mercerized lunch cloths in stripes, dots and fleur de lis, each, **98c**

18x52 hemstitched mercerized scarfs for dressers, etc., at, each, **49c**

18x36 hemmed union huck towels; blue and red borders; absorbent quality, at, each, **45c**

18x38 hemmed Turkish towels; all pure white; extra weight, each, **25c**

17-inch all pure Irish linen bleached crash toweling; good absorbent quality, at, yard, **24c**

20x20 all linen damask napkins, new assorted patterns, fine quality, doz., **$5.25**

54x54 lunch sets, with six napkins to match, blue cross bars on white ground, set, **$3.75**

Fourth Floor.

18x48-In. Tapestry Scarfs



$2.98

Made of tapestry cleverly combined with velour in all the most popular colors of velour such as blue, mulberry and rose. They are fully lined and finished with an attractive antique gold braid.

Reed Waste Baskets

Well made of fine quality woven reed and decorated with bird and floral wreaths, in pastel shades. The baskets are enameled in two-tone ivory, green and gold, blue and gold, plain gold and silver, **89c**



Tussah Silk Pillows

Made up in the popular round style with cord shirring and trimmed with silk fruit in contrasting shades, all popular colors, each, **$1.59**

Fourth Floor.

China and Glassware—Remarkable Values



$21.95 100-Piece Dinner Set

American semi-porcelain; gold band and hair line decoration; gold traced handles; colonial shape; illustrated, **$16.95**

$43.95 value—100-piece dinner set, American semi-porcelain, conventional border design. Full mat gold handles, plain shape, special, **$34.50**

10-Oz. Water Tumbler



Bell shape; illustrated, at, dozen, **79c**

Covered butter dish, clear crystal glass; one pound capacity, at **16c**



Sixth Floor.

$10.95—50-piece American semi-porcelain gold band and hairline decoration, gold traced handles, colonial shape, special, **$8.95**

$5.95—32-piece bluebird dinner set, decorated with small bluebird and blue lines, **$3.95**

$59.50—100-piece imported china dinner set, border pattern, ½ mat coin gold handles, with bread and butter plates, **$42.50**



Imported china cups and saucers; set of 6 (illustrated), for **$1.14**

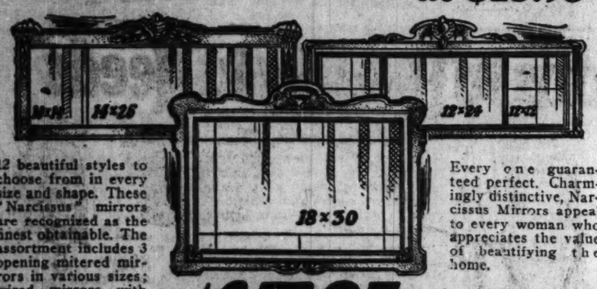
3-piece console set, including footed bowl and 2 candlesticks; fancy shape; special, **$1.69**

Handled sandwich trays of clear glass; floral cutting, each, **$1.19**

3-piece glass utility covered bowl set, one each 5, 7 and 8 in. sizes; illustrated, at **79c**



An Unusual Selling—Nationally Advertised "Narcissus" Mirrors at $15.95



12 beautiful styles to choose from in every size and shape. These "Narcissus" mirrors are recognized as the finest obtainable. The assortment includes 3 opening mitered mirrors in various sizes; wired mirrors with 14x26 in. mitered plate; large hand carved mirrors; buffet mirrors, 12x48 in.; fireplace mirrors, mantel mirrors, hall mirrors.

$15.95 Values to $35

Every one guaranteed perfect. Charmingly distinctive, Narcissus Mirrors appeal to every woman who appreciates the value of beautifying the home.

A small deposit will hold a mirror for delivery in May or any time you are ready to move into your new home.

Fourth Floor.

Seeds, Bulbs, Shrubbery

Privet Extra fancy, for hedges, Amur River North; per dozen, **$2.39**

Peony roots, very fancy, red, white or pink; your choice, each, **40c**

Lawn grass seed, extra fancy best mixed, bulk or pkgs.; your choice, lb., **35c**

100-lb. bag of pulverized manure for lawns or gardens; per bag, only, **$2.49**

Lilies, Rubrum or Aratum; choice, each, **19c**

Fancy Tube Rose Bulbs, per dozen, **65c**

Currant bushes, fancy red cherry; each, **35c**

Syringa Philadelphus, white, each, **95c**

Lilac bushes or spirea, very fancy; your choice, each, **75c**

Gladiolus Bulbs, mixed, per dozen, **25c**

Orchard Grass Seed, for shady ground, lb., **35c**

Carolina Poplars, 10 to 12 feet, each, **85c**

White Ash Trees, 10 to 12 ft., each, **$1.29**

Willow, Golden; choice at, each, **59c**

Fancy gooseberry bushes, Downing Giant; each, **45c**

Deutzia, Pride of Rochester, white or pink; each, **98c**

Rose Bushes, hardy hybrid or climbing, all varieties, your choice, each, **39c**

Mt. Ash, 10 to 12 feet, each, **$2.49**

Take Center Elevators to Eighth Floor.

The "Kleen White" Electric Clothes Washer



$73.50

Extended Payment Price $77. Pay Only $5 Down and $6 Monthly.

No amount of money can buy a better washer than the "Kleen-White." The most popular washing machine in Chicago. Manufactured especially for The Fair by a company of national reputation. We sell thousands yearly.

See the "Kleen-White" Demonstrated in Washing Machine Dept. on 6th Floor and You'll Understand Why.

We also carry and demonstrate such nationally famous washers as the Thor, Cataract, Easy and Coffield. Sold on easy payments, if desired.

Sixth Floor.

Sewing Machines

Monday Specials!

Florence Rotary Cabinet **$65**



In Circassian or mahogany wood, for only **$65**

Payable on our deferred plan of $1 a week.

A limited number of floor samples at attractive reductions.

Second Floor.

Spring Sale Specials in WALL PAPER

OATMEAL PAPERS

Plain 30 inch, brown, tan, gray and blue colorings. Sold with cutout borders; at, roll, **6c**

Two tones, all over patterns, brocade and grass cloth effects. Brown, gray and blue colorings; sold with cut out borders at roll, **12½c**

Medium colored papers, in block and conventional patterns, for kitchens, halls and sitting rooms. Sold with cut out borders, at, roll, **42c**

Bedroom papers, good variety of patterns and colorings, in colored and floral stripes and allover floral patterns. Sold with cut out borders at, roll, **9c**

Tapestry papers for living rooms, halls and dining rooms, in bird and foliage patterns. Bands to match at, roll, **19c**

EXTRA SPECIAL!

Nice light allover figured papers for bedrooms and attic rooms. Sold with cutout borders; at, roll, **2½c**

Paperhangers Furnished.

Sixth Floor.

Three Piece Living Room Suite

CHOICE VELOURS—TAPESTRIES

QUEEN ANNE STYLE

$119.75



12 Different Coverings to Select From

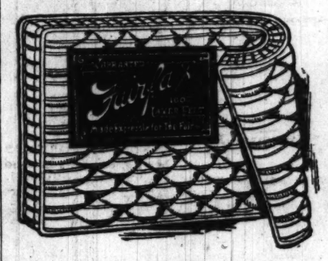
THE davenport is 7 feet long with full spring edge and welted front. It has steel coil foundation with webbing bottom and spring filled, loose cushions. The chair is built to harmonize. From standpoint of construction, finish and quality, this is a value that commands your immediate attention.

Also 18 silk finish velour, 3 piece suites at $129.50

Only a Limited Quantity, So Plan to Be Here Early Monday Morning

QUALITY MATTRESSES

A mattress made of poor materials and cheaply constructed is expensive. A good mattress, made of reliable materials, bought at a fair price—that's **"REAL ECONOMY"**—and means worth-white comfort and perfect satisfaction.



Our newest all layer felt mattress, built upon the best principle known to the trade, and made of the best in their respective grades; delivered to you in closed sanitary cartons.

Red and White label Fairfax all felt mattress; special, **$24.50**

Silver and Black label Fairfax all felt mattress, now at **$29.50**

Black and Gold label Fairfax all felt mattress, now at **$34.75**

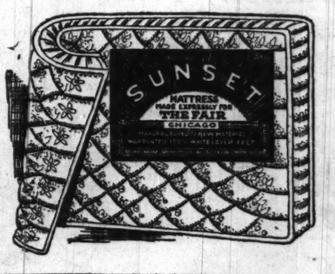
An All Felt Mattress of Exceptional Merit

Our own special brand, sold by us for several years, and has given thorough satisfaction in every case; made in all regular sizes for either wood or metal beds.

Green and Gold Label Sunset Mattress, **$14.75.**

Lavender and Gold Label Sunset Mattress, **$16.50.**

Black and Gold Label Sunset Mattress, **$19.75.**



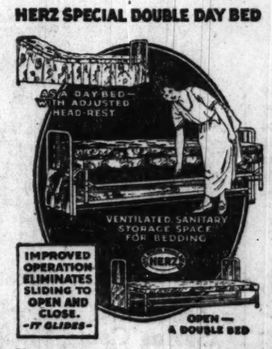


A diamond link spring of excellent make and backed by the long established reputation of the makers; all regular sizes for metal beds. Monday at **$5.95**



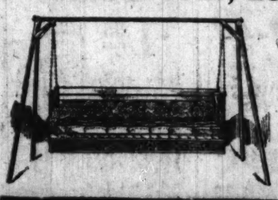
The full size of this spring has 160 tempered "Premier" wire coils connected by double helicals; can be used either for metal or wood beds, having a special adjustment. Monday special, at **$10.85**

HERZ SPECIAL DOUBLE DAY BED



The Herz double day bed, the most simple yet effective article of its kind, which accounts for its popularity; no marred floor, no complicated folding device, and a large size bed for two adults when fully opened; for Monday we offer an extra special, as illustrated above, at the very low price of **$31.50**

Special Purchase Englander Hammocks, 25% Off



Regular Prices

We bought about 100 hammocks of various kinds (all small lots) which we offer for Monday at 25% less than regular prices.

4 Ft. Folding Settee



Solid oak folding settees (200 only); no mail or phone orders; Monday at **$1.45**

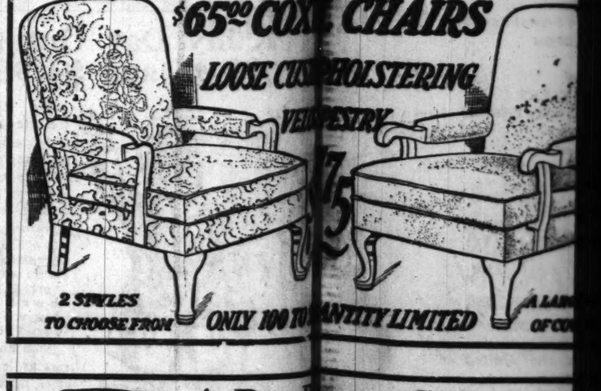
Quality Construction Only—Noth

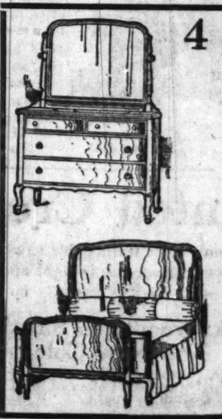
Curtaile



Note the Construct This 3 Piece Sui

Full spring edge Welted front
Steel foundation
Webbing bottom Turned legs
Loose cushions upholstering
Davenport 6 6 inches long





4 Pc. Bedroom Suite of Selected American Walnut

$84.50

A Saving of at Least 40% Prices based closely on Today's Quotations

Dovetailed drawers. Very best First-class finish. bottoms. vanity. A first-class piece of furniture in all details.

Limited Quantity.

NITURE SALE
All Recds for Value Giving

IT is our candid op that the equal of the values quoted on will not be offered in years to come ct, we cannot recall the time when furni lues of this nature were ever offered.

Only through th st kind of co-operation with leading m have such furniture values been made po If you would make a handsome saving, plans to attend this sale Monday, and a to be here early, as quantities are limite when sold out cannot be duplicated.

Even at the sensational prices quoted in this advertisement you may m purchase on our

Liberal Exten Payment Plan

FI OOR

Established 1875 by E. J. Lehmann

THE FAIR

Service—Quality—Price

State, Adams and Dearborn Streets

Bacon 25c lb.

Fancy sugar cured, mild, sweet and lean. Very specially low priced.

Hams 23c lb.

Fancy sugar cured, mild and lean. A remarkable value for Monday only.

Seventh Floor.

Candies

New England Home Made Angel Food

A delightful treat, made by expert candymakers daily in our candy kitchen; sold regularly at 59c per lb.; one day special, pound, 45c

Filled Satin Candies in all popular fillings, large variety of different kinds; special at, pound, 25c

Main Floor.

Two Piece Wool Mohair Suite

CHOICE OF EITHER CHAIR

CARVED BASE RAIL

$149.50



A Value Hard to Duplicate

MADE according to the best known methods in the finest upholstery shops. All requisites necessary to produce a first class article have been used, such as best steel tempered coils, webbing bottom, loose spring filled cushion upholstery, full spring edge; plain back and arms; figured seats.

You Will Appreciate the Value When You Examine The Quality of This Set

Lamps and Shades

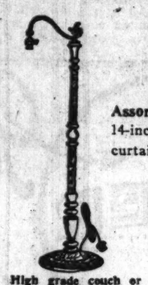


Silk Lamp Shades $18.45

Attractive combinations of harmonious colors, several selective numbers to choose from. These shades are all silk lined, with fancy trimmings and silk fringe.



Beautiful boudoir electric lamps, polychrome finish, with handsome shade to match stand, with rose inner silk lining, at $6.25



High grade couch or bridge reading lamp, with adjustable arm, also junior size floor lamp. These are in the attractive black and gold finishes and are very specially priced, $7.95



Assorted colored bridge silk shades, 14-inch size, silk fringe and curtain, $3.98



Lamp covers, assorted colored Argentine cloth shade covers, in all sizes; specially priced at 59c



Birch mahogany floor stand, equipped with two lights—fancy turned design; cord and plug, $5.45

Sixth Floor.

Remarkable Selling—Celebrated WIDDICOMB PHONOGRAPHS

Formerly Sold at $175

$69.50

Only $5 Down!

This is one of America's leading makes and the product of the Widdicomb Furniture Co., builders of quality furniture.

Every machine is new and perfect, guaranteed by us and the makers. Model shown is Sheraton upright period. Just note the excellent construction of case, graceful lines, balanced lid, assuring easy lift and closing, tone modifier, non-blasting reproducer, unexcelled tone, automatic stop. Partitions for albums. Cabinet 47 inches high by 22 inches by 23 inches. The motor is very quiet and of unusually heavy construction. Every cabinet and part of these wonderful phonographs as good as the best.

The finishes are red and antique mahogany, a few in fumed oak.



NOW LOCATED ON THE SEVENTH FLOOR

Attractive 9x12 Royal Wilton Rugs—Special!

The New Arrivals Include

SEAMLESS ROYAL WILTON
SEAMLESS WORSTED WILTONS
STANDARD ROYAL WILTONS

$79.50

Newest designs and colorings from America's best makers of Wilton rugs; a very special offering.



9x12 Royal Wilton Rugs

A special lot of these standard Royal Wiltons assembled for tomorrow's selling. A very durable quality, extensive range to choose from. $66

9x12 Axminster Rugs

The better quality is shown in this disposal. Oriental as well as several beautiful novelty effects. Quality made for long wear. Suited to the best room in the home, $41.75

2 Yard Wide Inlaid Linoleums

$1.39 square yd.

Beautiful tile and novelty patterns. Heavy quality and thoroughly seasoned; an all around satisfactory floor covering.

4 Yard Wide Printed Linoleum

98c square yd.

A very extensive range of patterns in this very popular floor covering; comes four yards wide and can be laid in most rooms without piecing.

Fourth Floor.

SIX EXCEPTIONAL VALUES

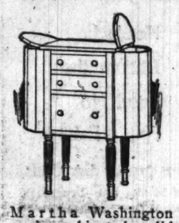


Davenport end tables, mahogany finished, 24x12 inch top, a limited quantity, Monday at $2.95

An Unusual Special Value in a Library Table at $21.50



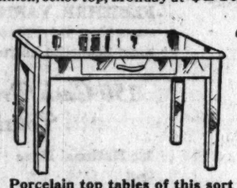
Tudor mahogany or antique walnut library table of good construction, up-to-date design and best finish, 30x60 top, Monday at $21.50



Martha Washington sewing cabinets in solid mahogany or solid walnut, 28x14 inch top. Special Monday at $15



A spinet desk made to match library table shown above has solid mahogany or walnut top; well made throughout; a rather out-of-the ordinary value, $29.75



Porcelain top tables of this sort usually retail about $9.50 to $10. We bought a quantity at large price concessions.

Table has 25x40 inch first class porcelain steel top, white enameled base and large drawer; for Monday's selling, priced at $5.95



"Queen Anne" tea wagon with glass tray, rubber-tired wheels and first class in every way; solid walnut or mahogany; just a Monday special at $17.75

No Phone or Mail Orders Can Be Accepted on Above Articles

Save on Curtains, Drapes, Bedding, Etc.



Dotted Ruffled Grenadine curtains with tie backs in white only. The daintiness and quality of these curtains are a pleasing item for the home furnisher, pair, $2.29

Quaker Craft Nets. The remarkable quality and beautiful designs are two features combined with this item, specially priced, yard, 69c

50 in. wide damask, various designs and colors are shown; suitable for hangings or drapes, per yard, $2.25



Quaker Craft Curtains All-over effects and some are lace trimmed, various designs, pair, $2.99

Quaker Craft Curtains In all-over effect and filet, these are new designs and will give excellent wear, pair, $4.19

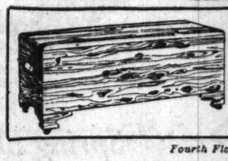
Irish Point Sectional Curtains Beautiful designs and nets of superior quality, at a price that is exceptionally low; section, $1.39



Window Shades 30 to 36 inches in width and 6 feet long, mounted on warranted rollers. Assorted colors, slightly imperfect. If you are thinking of replacing your used shades, this item represents a worthwhile saving, each, 65c



Poplin A favored fabric for draping the windows for the approaching season. This fabric is washable and 36 inches wide, yard, 55c



Roos Cedar Chest 45x20x19, a most desirable pattern for those who are partial to untrimmed furniture, fitted with lock and casters, protect your garments at a small cost. Air tight and dustproof. $22.98

Fourth Floor.



Bed Pillows 21x27, filled with good grade feathers and covered with fancy art ticking. While they last, each, 99c

Satin Marseilles Bed Set Special! Good quality, various designs. Moderately priced for this showing, set, $7.98

BEDROOM FURNITURE of the Colonial Period Specially Priced

Follow Your Own Tastes and Ideas and Choose the Pieces to Suit Your Needs



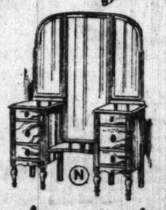
We can only say the best about these bedroom pieces. All are "Empire" made and have all the attributes of good furniture Style and design is of the very latest.





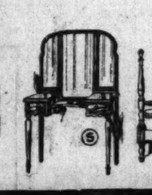
American wal. wardrobe (M), $59.50
American vanity dresser (N), $79.50
American wal. poster bed (O), $42.50
American walnut dresser (P), $49.50
American wal. colonial bed (R), $49.75
American wal. toilet table (S), $38.50
American wal. col. 4 poster (T), $34.50
American walnut dresser (U), $59.75
American wal. Chifforette (W), $39.60
All made to harmonize perfectly













Note These Bargains in Household Needs



Garland ready mixed house paint, assortment of colors to select from; gal., $2.25



Gutta Percha, highest class ready mixed house paint, for inside or outside use, per gallon, $3.19



Berry Bros. general purpose varnish, for inside and outside use, gallon, $1.85



Screen paint, for wire and frame, per qt., 45c



Absorene, wall paper cleaner, 10c



Garden hoe, steel blade, hard wood handle, 35c



Rubberset paint brush, bristles cannot come out; at 39c



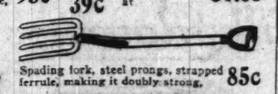
Hygenc, the well known all metal sweeper, pure bristle brush, full sweeping size, at $1.85



Garden spade, made of heavy steel with hardwood handle, 95c



12 tooth malleable iron garden rake, with long hickory handle, 42c



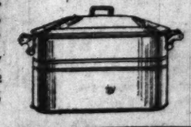
Spading fork, steel prongs, strapped ferrule, making it doubly strong, 85c

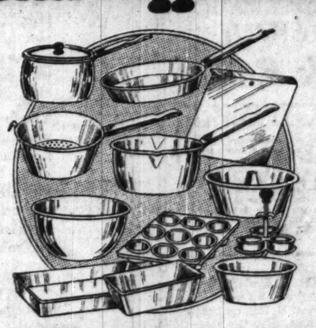


Poultry wire, two inch mesh, No. 19 wire, well galvanized, in rolls of 150 ft. lengths. 36 inches high; per roll at $3.45
48 inches high, per roll, $4.45
72 inches high, per roll, $6.45



Lawn fence, made of heavy crimped upright wires, lower section reinforced. 42 inches high, per linear foot, 11½c
36 inches high, 10½c





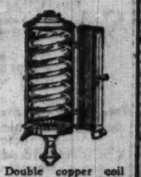
5,000 Pieces Pure Aluminum Kitchen Utensils

49c

Lipped sauce pan, 3 qt.
10 inch aluminum fry pan or skillet.
2½ qt. seamless pudding or baking pan.
Seamless deep mixing bowl, 3 qt. size.
3 qt. convex sauce pan, with cover.
Gem or muffin pan, 9 cup size.
Seamless bread pan, family loaf size.
Cooky sheet or kneading board, 14x12 inch size.
Mirro oblong biscuit or coffee cake pan, 11x7½.
Mirro round tube deep cake mould, 9 inches.
Mirro handled colander or soup strainer.
Mirro three cup aluminum egg poacher.



Imported Belgian willow clothes baskets, made of selected willow reeds; No. 1, No. 2, 89c. No. 3, $1.10



Double copper coil gas water heater, will heat ordinary sized tank, powerful burner, $7.95



St Andreasberg roller canaries, all trained singers, in full song, very special at $5.75



White porcelain table tops, slight imperfections, size 25x41½, $1.35



Reliable angle iron cabinet gas range, porcelain trimmed, 18 inch oven and broiler, lower cooking utensil shelf, right or left oven, connected free; sold on payments; first payment $4.45, special at $44.50



Tappan Eclipse cabinet gas range, white porcelain splashers and door panels, four burners, lever valves, 16x18 oven and broiler; sold on payments, first payment $3.95 down, at $39.50

Wash Boiler, $1.69

Made of heavy tin, with solid copper bottom, stationary wood handles, heavy tin cover, No. 9 size, $1.69

Sixth Floor.

Curtailed In Order to Obtain Price



VELOUR OR TAPESTRY COVERINGS

$95.50



te the Construct This 3 Piece Suite

Full spring edg Welted front
Steel co dation
Webbing botto Turned legs
Loose cush holstering
Davenport 6 inches long



$65.00 COX CHAIRS

LOOSE CUSH HOLSTERING

VELOUR TAPESTRY

$37.50

LES ONLY 100 TO
SE FROM TITY LIMITED
A LARGE VARIETY OF COVERINGS

4 Pc. Boom Suite

of Selec an Walnut

$1 .50

A Savin at Least 40%

Prices B ely on Today's Quotations

E manship.
Fol construction.
Dov d-in drawers.
Very best First-class finish.
M r bottoms.
T n vanity.
A first-clas iture in all details.

Limited Quantity.



nly-Noth

Air of Spaciousness in Design Helps to Make This Small House Attractive

By Anita de Campi.

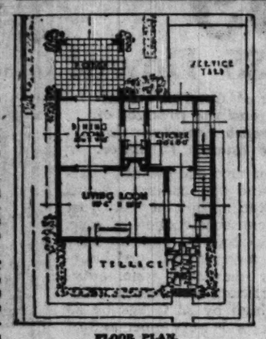
Anita de Campi will be glad to assist the home maker in any problems pertaining to home building and home furnishing. Address your letter to Anita de Campi, The Tribune, Chicago. Inclose stamped addressed envelope for personal reply.



UNUSUAL in design is the handsome cement stucco residence planned by John Barcard of Boston, Mass. The long sloping lines of the rear roof which covers the tiled porch, together with the unbroken roof line at the front of the house and the entrance to one side, create the effect of a size which is hardly warranted by the actual dimensions of the building. It really is a small home and can be comfortably built on a 40 foot lot. Another thing which probably adds materially to its seemingly generous proportions is the white cement stucco used for the exterior finish. White always has a tendency to magnify the true size. Finishes of this type are particularly desirable for small homes, in that they create an atmosphere of largeness.

For the walls of this building hollow tile of cement or burnt clay and hollow concrete blocks or a back plastered stucco frame are equally adaptable. The architect has specified that the white cement used in the final coat shall be floated to a smooth surface. This, however, does not mean it should be given a trowel finish, but what is known as an eggshell finish. The pleasing texture of this finish does not show the cracking which the hard troweled surface is apt to exhibit. Stucco experts always prefer a rough finish as being distinctive and adding life to the character of the surface.

As a contrast to the stucco, the roof should be of sea green slate and the chimney cap painted black. Blinds should be dark blue-green, and the other wood trim finished in ivory white.



FLOOR PLAN.

The first floor of this home contains a living room, a dining room, and a breakfast alcove, with a pantry between it and the kitchen. There is a neat and compact layout for the entry hall and the living room and kitchen which open into it. In the servantless household the kitchen should be always of convenient access to the front door, so that the housewife may answer a summons without necessarily going through all of the other rooms. This requisite has been well taken care of in today's design. The living room also opens into the entry, or stair hall, but there is a small vestibule which screens it from a direct view of the door. To the right of the front door is a convenient clothes closet for wraps.

The living room, 18 feet 6 inches by 12 feet, is well lighted on two sides, has a large, attractive fireplace, and connects directly with the dining room by means of a large cased opening, making it possible to use the dining room and living room as one, should occasion require.

The dining room is cheerful, and opens on to the tiled porch previously mentioned. It overlooks the small formal garden with its pergola and flowered border. The effect is beautiful, as the garden is walled in to give it the privacy so greatly desired. Such a wall makes a delightful playground of the garden and permits of entertaining in the open during the hot summer months.

Separated from the garden is a small vegetable plot, a garage, and a service yard, to which access can also be had from the street front.

The rear entry, reached through the service yard, accommodates a conveniently iced refrigerator. The kitchen sink has been made to take up the entire width of the room. It is placed directly under the two windows.

The kitchen is conveniently small, and yet provides ample room for necessary equipment. It is readily ventilated by means of its two windows and the doors opening into it. This is an important point, as most kitchens are sadly lacking in facilities for ventilation.

Between the kitchen and the dining room is a small room, suitable for use either as a pantry or a breakfast alcove. It has a large window with a view of the garden. This space has possibilities of being made into a most attractive little breakfast room. Opposite is a china closet or a butler's pantry.

It is possible that an owner using these plans would want to modify the arrangement of the alcove and the kitchen somewhat, so as to provide some built-in pantry cases more accessible to the kitchen, and at the same time provide space enough for a comfortable alcove with a fold-in-the-wall table. Doubtless one of the doors opening into the kitchen might be eliminated, so that some of the space not now available could be used for cases.

Upstairs are two fair sized bedrooms and one smaller one. Each has its own clothes closet and each is a corner room, with two or more windows. The bathroom and linen closet are also on the second floor.

Oak floors are used throughout, except in the kitchen, where there is a maple floor. The interior trim is painted ivory white, except the kitchen portion. Walls are plastered throughout, including the basement. The ceilings of the living and dining rooms and the entry hall have been plastered on metal lath to prevent streaking of plaster and disfiguring cracks. This material is used also for the wainscot in the bathroom, which is marked off into squares to resemble tile. The bathroom has a tiled floor. Tile used on the porch may be either six inch square quarry tile or heavy slate. At small expense the porch could be glassed in and used as a most attractive conservatory for winter days.

As will be observed in the picture, the landscape work for a house of this type makes a world of difference in its final appearance. This item should not be neglected by the home owner if he hopes to derive the most satisfaction from his dwelling.

* *

E. M.: Bright rose colored silk shades on the wall lights, gold colored silk gauze glass curtains, and accessory of cushions of taffeta, in rose and gold color would brighten your room, and you could either use the overdrapes that you have or change them for new ones of rose color matching the lamp shades. For the green lamp base, which could be placed on a brown mahogany end table, have a black and gold shade.

* *

L. S.: A spinet in the recessed window would be attractive. If possible have your mahogany pieces refinished in brown. Have the walls calcimined sand color. The mirror would be more appropriate in the bedroom than in the living room. Your living room furniture is sufficient to furnish the living room, without any additions, isn't it? An upholstered tub chair would be nice in the bedroom. Have the woodwork painted French gray. Have flowered chintz drapes over voile glass curtains.

Embarrassing Moments

The Tribune will pay $1 for every letter published on The Most Embarrassing Moment of His Life. Address Embarrassing Moments, Chicago Tribune. Write on one side of the paper. No manuscript returned.

This department appears every day in the Daily Tribune.

Smiling Through Tears.

When I was a girl I lived in a town where home talent shows always drew capacity houses.

Six of us girls from the chorus were on the program for a special song and dance, between the first and second acts. We were obliged to make a quick change from our peasant costumes to modern clothes, white, frilly dresses, with large picture hats and parasols.

Imagine my consternation when I found myself on the stage, going through the different evolutions of the dance, clad in my white petticoat. In the rush and the crush of the small dressing room I had forgotten to slip on my dress skirt.

There was no help for me. I had to go on with my part, and smile through it all, although, like Pagliacci, there were tears in my heart. E. S. H.

Should Have Rapped Wood.

A short time ago I invited some friends, whose good opinion I especially valued, to dinner. I went to a great deal of trouble to have everything just right, and was beginning to congratulate myself that the affair was going to be a success. I must have forgotten to rap on wood, I guess, for just then something knocked the soup spoon from the hand of a guest. The spoon fell into his plate, splashing the tomato bisque over the table cloth and into the face of the surprised guest.

The second floor of our new home was unfinished, and some one had stepped upon the lath. A piece of plaster was loosened and chose this unfortunate time to fall.

I helped my indignant guest to wipe the soup from his face and clothes, and resolved to wait until the house was finished before entertaining again. E. E.

Cynosure of All Eyes.

It happened in a crowded surface car. Without looking I put my hand into my purse, drew out a transfer, and handed it to the conductor.

By the time I had pushed half way through the car I heard the conductor yell, "Lady, lady, come back here."

I kept on my way, and when I was almost at the front end of the car the conductor took my arm and told me to follow him. I followed him to the rear platform, aware that all eyes were on me. He showed me a day old transfer I had given him.

When I got off, I discovered the right transfer in my coat pocket. R. N.

First Thing He Knew.

It was my first day of employment in a rather large office. The stenographer who was to take my letters had a desk in back of mine and to the right. I leaned back to hand her a paper. I misjudged the distance I could lean back in the spring chair. The first thing I knew I was on my back on the floor and the whole office force was convulsed with laughter. W. E.

Taking It In.

My most embarrassing moment occurred when I was in pursuit of entertainment for my 2 year old youngster. I am a long, lean, lanky individual, and when perched upon my baby's little car, as she asked, I looked like a grasshopper on a bicycle. I was going around the house, looking backward at her, watching her mirth, when I rode into the hallway. There stood a man looking in through the long glass in the door and enjoying the scene quite as much as that daughter of mine. R. W.

Spoonful for a Penny Brings Quick Relief

Proves splendid laxative properties of Dr. Caldwell's Syrup Pepsin by test

A SCIENTIFIC test has now proven what Dr. Caldwell of Monticello asserted many years ago, that constipation will slow you up fully 25 per cent. The test was made by Dr. Donaldson of Loma Linda upon four men in the prime of life who deliberately went without a bowel movement for four days. Within 48 hours the men had coated tongue and foul breath, canker in the mouth, no appetite, restless sleep, indigestion, headache, depression, nervousness, cramps. The blood pressure was up 28 per cent. It is just this that Dr. Caldwell has preached to his patients in private and to the public through the printed word ever since he began the practice of his specialty, diseases of the stomach and bowels, back in 1875.



After observing for years the satisfactory effect of his prescription for constipation, he placed it in drug stores in 1892. a simple vegetable compound of Egyptian senna and pepsin with pleasant-tasting aromatics, now known as Dr. Caldwell's Syrup Pepsin. That was 30 years ago, and today over 10 million bottles are bought annually, the largest selling family laxative in the world. You will find it in any drug store you enter, a generous-size bottle costing you less than a cent a dose.

ANY FAMILY MAY TRY IT FREE

Thousands of parents are asking themselves, "Where can I find a trustworthy laxative that anyone in the family can use when constipated?" I urge you to try Syrup Pepsin. I will gladly provide a liberal free sample bottle, sufficient for an adequate test. Write me where to send it. Address Dr. W. B. Caldwell, 515 Washington St., Monticello, Illinois. Do it now!

Every member of the family from the infants to the grandparents can use it with safety. It is gentle and mild. The formula is on the package. Mrs. Roy Cook of Bellefontaine, O., has been giving it to her 5-months old baby, who now weighs 19 pounds; and Mr. J. B. Dawson of Brinson, Ga., declares it the best laxative his family has ever found. Try a teaspoonful of Dr. Caldwell's Syrup Pepsin for constipation or any of its symptoms. The results will delight you. And the cost is only one cent a dose.

TAKE DR. CALDWELL'S SYRUP PEPSIN
The family laxative

BAYER Genuine ASPIRIN

SAY "BAYER" when you buy. Insist!

Unless you see the "Bayer Cross" on tablets, you are not getting the genuine Bayer product prescribed by physicians over 23 years and proved safe by millions for

Colds	Headache
Toothache	Rheumatism
Neuritis	Lumbago
Neuralgia	Pain, Pain

Accept only "Bayer" package which contains proper directions.

Handy "Bayer" boxes of 12 tablets—Also bottles of 24 and 100—Druggists.

Aspirin is the trade mark of Bayer Manufacture of Monoaceticacidester of Salicylicacid



The long side ruffle emphasizes charmingly the forearm's slenderness.

A very popular Van Raalte gauntlet with ruffle and dainty snaps to make it smart.

Spring Showings of Van Raalte Silk Gloves

THE better shops everywhere are making interesting displays of the new glove fashions from Van Raalte. Gauntlets are especially well liked for tailored frocks and suits while for evening and formal afternoon wear there are gloves handsomely embroidered, or trimmed with ruffles.

The fine silk used in all Van Raalte Gloves not only gives them unusual beauty and smartness but makes them extremely serviceable. Despite their high quality Van Raalte Silk Gloves are not expensive—you may buy a plain pair for as little as a dollar and feel confident that your hands are suitably and becomingly clad.

Ask to see several Van Raalte styles at once—you will want a variety and at our moderate prices every woman can afford them.

All Good Shops Sell

VAN RAALTE
Silk Gloves





A Glove of Many Tucks

These parallel tucks make graceful and becoming the long glove which short sleeves demand. You may choose it in shades suitable to day or evening wear. Van Raalte long gloves, in plain and elaborate styles—priced variously from $1.50 to $5.00.



The New Flare Cuff

The conventional embroidery motif seems especially well adapted to the flaring style of cuff which Van Raalte introduces in this gauntlet. Van Raalte designs both short and long gauntlets—priced from $1.50 to $4.00. Plain, wrist-length 8-clasp gloves $1.00 to $2.00.



For Formal Wear

Your handsome gown will find in this long glove from Van Raalte a suitable complement in its own smartness. There are many beautiful designs in Van Raalte gloves for formal wear—embroidered, tucked, or ruffled—priced all the way from $2.50 to $5.00.

The Fleisher Yarns Knitting Contest



$11,000 in Cash Prizes



$2000 FIRST PRIZE

149 OTHER PRIZES OF $500 TO $25

SOMEWHERE there is a woman who can knit garments of unmatched beauty. Perhaps that woman is *you*. If it is, $2000 in cash is yours.

But this first prize is not all. 150 women will win cash prizes in this great Contest. The makers of THE FLEISHER YARNS are offering more than $11,000 to find America's most beautiful knitted garments.

150 Cash Prizes—Total $11,275

1st	National Prize		$2000
2nd	"	"	500
3rd	"	"	200
49	State—1st Prizes	$100 each	4900
49	" 2nd "	$ 50 "	2450
49	" 3rd "	$ 25 "	1225
		Grand total,	$11,275

Don't stay out of this Contest for fear you are not an "expert". A novice, with an eye for beauty, may capture the first prize.

If you have never learned to knit, now is the time to begin. Even if you don't win a prize, you will add a handsome piece to your wardrobe; for all entries not winning prizes will be promptly returned to their owners after the Contest closes.

Follow any idea or style you wish, provided you knit a useful article. Articles made of any make or brand of yarn will be eligible. The prizes will be awarded for beauty alone. In case of a tie, each tieing contestant will receive the full amount of the prize.

A Few Suggestions

Here are a few suggestions of pieces that may be submitted: sweater, blouse, dress, jacket, skirt, sacque, scarf, afghan, vest, shawl, kimono, hose, baby carriage cover, children's wearing apparel, etc.

Why not make the Contest still more exciting by forming a Knitting Club among your friends? Then all go after these splendid cash prizes!

Dealers Everywhere

Fleisher Yarn dealers will feature special contest displays during the Contest. Go at once to the Yarn Department of any store that sells THE FLEISHER YARNS. Ask for the Free Contest Blank. This Official Blank, which must be used for each entry, tells everything a Contestant wants to know.

If your Fleisher Yarn dealer does not have a supply of Blanks, write direct to S. B. & B. W. Fleisher, at the address below, giving your dealer's name.

The Judges

The Judges of the Contest will be:

MISS HELEN KOUES
Fashion Editor, Good Housekeeping

MISS MARTHA E. DODSON
Associate Editor Ladies' Home Journal

MISS CHRISTINE A. FERRY
Needlework Editor, Modern Priscilla

MISS CARMEL WHITE
Fashion Editor, Vogue

MRS. CHARLOTTE BOLDTMANN
Knitting and Crochet Editor Woman's Home Companion

The Contest BEGINS on Monday, April 9th, and closes on Saturday, June 9th.

Every person in the United States, outside the Fleisher organization, is eligible. Any person is likely to win. No professional training or experience is needed.

Don't put it off. Begin today. Get your supply of yarns immediately and set your needles clicking. Resolve that one of these 150 cash prizes shall be yours. Knit a few leisure hours into a thing of beauty—and perhaps into $2000.

KNITTING FLEISHER'S YARNS

To Dealers:

We have mailed a broadside explaining how yarn dealers can co-operate with this Contest to obtain therefrom an unprecedented increase in Yarn sales. It also tells of $1000 in cash prizes for the best window displays. *If you have not received your copy of this broadside write us at once for it.*

S. B. & B. W. FLEISHER, Inc., Station D, PHILADELPHIA

All Steel Double Day ... ulation full size. Equ... guaranteed sagless sp... ished in battleship gr... Comes complete wi... durable pad.

$18.

$3.00 Do...

interior. Adjustab... oak frame with tr... tion. Sold on eas... down and $2.50 ... cially reduced to ...

High Grade Mattre... size. Made of strict... materials throughout. Excellent ticking. Rolled edges. Deeply quilted.





S.O.S.

TOO MUCH STOCK ON HAND!

We have our hands full right now! Every one of our ten big stores is crowded to the roof with merchandise due to our heavy buying for an expected Easter rush which didn't happen. All this stock represents an investment upon which we must get some return without any regard for our own profits. Therefore, we announce this gigantic price slashing sale together with the benefits of our Free Savings Bank Account Plan on all purchases as an inducement to our readers to buy now and help us unload our surplus stock. This plan will be explained to you by our salesmen or the officials of the Chicago City Bank & Trust Co. upon request.

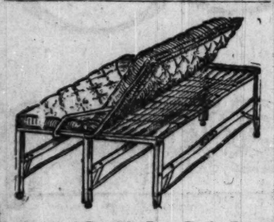
Use Your Credit

Ask About Our Two-Year Credit Plan Buy Now And Pay As You Can



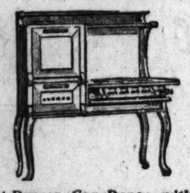
Large assortment of Silk Shades; specially priced during this sale; heavy fringe; very latest patterns. See our special floor lamp size at

$12.75



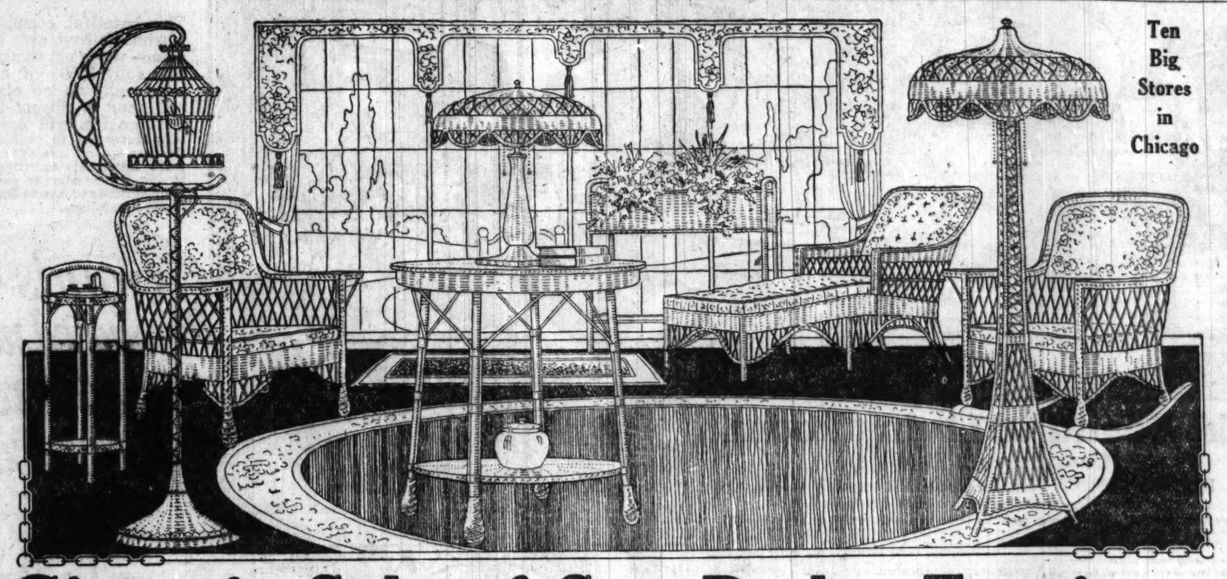
All Steel Double Day Bed. Regulation full size. Equipped with guaranteed sagless springs. Finished in battleship gray enamel. Comes complete with strong, durable pad.

$18.95



4-Burner Gas Range with good sized oven and broiler; porcelain drip pan; nickel trimmings; fully guaranteed.

$49.65



Ten Big Stores in Chicago

Gigantic Sale of Sun Parlor Furniture

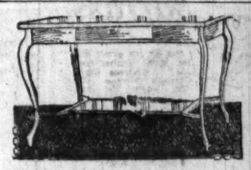
Now is the time to buy Sun Parlor Furniture, while our big sale is going on at all ten stores. Unlimited stock to pick from. Prices cut without regard to profit. Very latest patterns and designs from the leading reedware manufacturers of the country. The few items priced below will serve to give you some idea of the extraordinary values we are able to offer you at this time.

Beautiful Ferneries	**$8.75**		
Bird Cages	**$19.50**	**Center Tables**	**$19.75**
Smoking Stands	**$7.25**	**Chaise Longues**	**$44.50**
Reed Chairs	**$13.80**	**Floor Lamps**	**$26.50**
Library Lamps	**$12.75**	**Reed Rockers**	**$13.80**



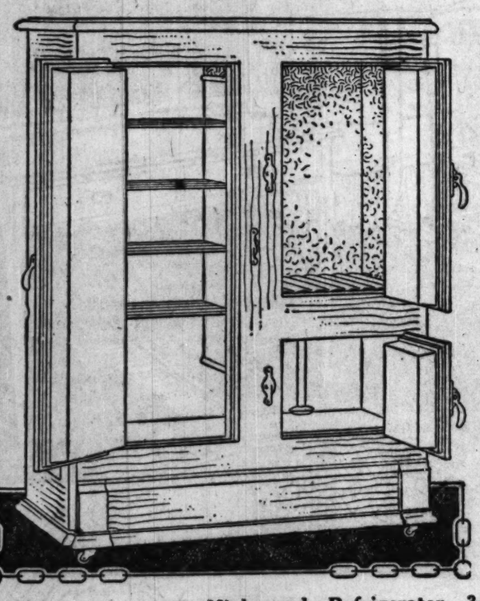
High Grade Cedar Chests. Plain or copper bound. Beautifully hand polished. Very neat design. 40-inch size. Only

$14.90



Oak or Mahogany Finished Library Table in Queen Anne design, with magazine shelf and one drawer for stationery. Well made in every way. An exceptional bargain at

$11.75



$3.00 Down

High grade Refrigerator. 3-door pattern. Rust-proof galvanized interior. Adjustable shelves. Heavy oak frame with triple heavy insulation. Sold on easy terms of $3.00 down and $2.50 per month. Specially reduced to .....

$24.50



$16.50 Down

Luxurious 3-piece Overstuffed Parlor Suite. Upholstered in one or two toned blue velour. Spring back and spring edges. Will be made up in any cover that you may select from samples on display at all of our stores. Coverings varying only slightly above the price quoted here. Frame of this suite is finished in dark brown mahogany and comes in Queen Anne design. (Tassels extra.) Sold on terms of $16.50 down and $12.75 per month. Sale price while present stock lasts.....

$142.75

Mail Orders

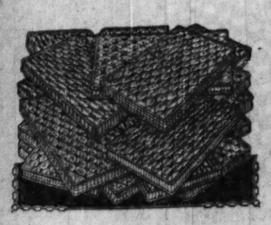
Our out-of-town readers may order direct from this advertisement, and should address their correspondence to our advertising department at 6155 South Halsted Street.



$4.00 Down

9x12 Domestic Wilton Velvet Rug with good heavy fringe. These rugs come in allover pattern and in a wide variety of color combinations. Terms, $4.00 down and $3.00 per month. See our big bargain special at

$39.75



High Grade Mattresses. Full size. Made of strictly first class materials throughout. Excellent ticking. Rolled edges. Deeply quilted.

$9.85



Walnut or Mahogany finished Tea Wagon, with removable glass serving tray; artillery wheels; now only

$19.75

ESTABLISHED 1892

CHICAGO'S GREATEST CHAIN OF FURNITURE STORES

LARGEST RETAIL FURNITURE DEALERS IN CHICAGO

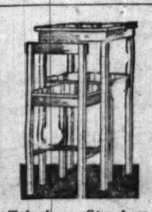
LIBERAL CREDIT

GENERAL FURNITURE CO.

SHOP AT OUR NEAREST STORE

SHOP AT OUR NEAREST STORE

6155-59 S. Halsted St. | 1155-57 Michigan Ave. | 2947-49 Milwaukee Ave. | 3910-12-14 W. 26th St. | 1709-13 W. Chicago Ave.
Cor. 92nd & Houston Ave. | 4612-18 Wentworth Ave. | 1809-15 Loomis Street. | 2348-54 W. North Ave. | 9121 Commercial Ave.



Telephone Stand and Stool in fumed oak or mahogany finish; has shelf for directory; very reasonably priced at

$6.50



Limited stock of Strollers will be cleared out this week at less than actual wholesale cost; has steel frame, steel wheels, rubber tires, adjustable foot rest and reclining back; all reed body.

$13.95

PRICES *Always the* LOWEST

Hartman's

LOOP STORE: 226-232 South Wabash Avenue, Near Jackson. Open Saturday until 9 P. M.

N.W. Store: 1272-78 Milwaukee Ave. Near Paulina—Open Thursday and Saturday Until 10 P. M. | North Ave. Store: 2554-58 W. North Ave. Corner Rockwell—Open Thursday and Saturday Until 10 P. M. | S.W. Store: 821-25 West 63rd Street Near Halsted—Open Thursday and Saturday Until 10 P. M.

Take a YEAR AND A HALF *to* PAY



This Complete 4 Room Outfit

Every Item Illustrated Can Be Purchased Separately As Priced Below:

This beautiful, complete 4-room outfit is one of the most remarkable values Hartman's have ever been able to offer. In quality—in actual dollar-for-dollar value—we do not think it has ever been equaled anywhere in America. It would cost fully $650—if not more—anywhere else, and your intelligent investigation will prove this statement to yourself. Another typical example of what Hartman's enormous buying power means to you—an opportunity to save on finest Home Furnishings.

$499

Goods Purchased now Stored Free 'till Needed

This Beautiful Living Room
Complete as Shown

Included in $499 Outfit. Complete Room Sold Separately at $265

Every Item Sold Separately as Priced Below

3-piece over stuffed living room suite upholstered in genuine "Baker's" velour combination, choice of blue, taupe or mulberry; carved frames in antique mahogany finish; loose cushion seats, finest spring construction; the 3 pieces, a regular $250 value at - - - - **$189.00**

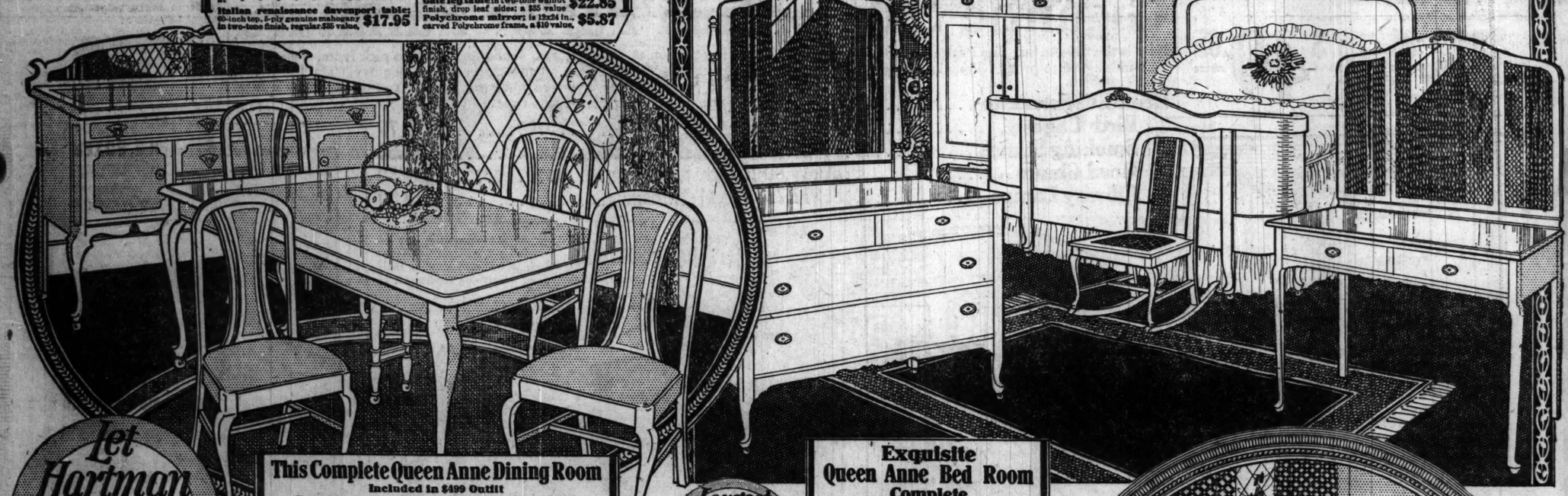
Italian renaissance davenport table; 60-inch top, 5-ply genuine mahogany in two-tone finish, regular $35 value, **$17.95**

Floor lamp, polychrome base, complete with silk shade as illustrated; fringed, a regular $40 value, complete, at - **$25.00**

Genuine reed fernery; has metal liner; large size; genuine reed throughout, a $10 value at - **$4.99**

Gate leg table in two-tone walnut finish, drop leaf sides; a $35 value **$22.85**

Polychrome mirror; is 12x24 in., carved Polychrome frame, a $10 value, **$5.87**



This Complete Queen Anne Dining Room
Included in $499 Outfit

Complete Dining Room Sold Separately at $117

Items Sold Separately, as Priced

5-piece dining suite, consisting of oblong Queen Anne table with 48 inch top, finished in two-tone antique walnut; extends to 6 feet; and 4 chairs as illustrated, artistic design in two-tone antique walnut finish, with genuine blue Spanish Leather seats; the 5 pieces, the table and 4 chairs, a genuine $90 value, complete, at - - - **$68**

Queen Anne buffet, to match, with shaped mirror, as illustrated; genuine two-tone antique walnut veneer used on tops, fronts and sides; period ornaments, spacious drawers and linen cupboard; a $65 value **$49.75**

Let Hartman Feather Your Nest

Largest Retail Furniture Dealers in the World

Exquisite Queen Anne Bed Room Complete

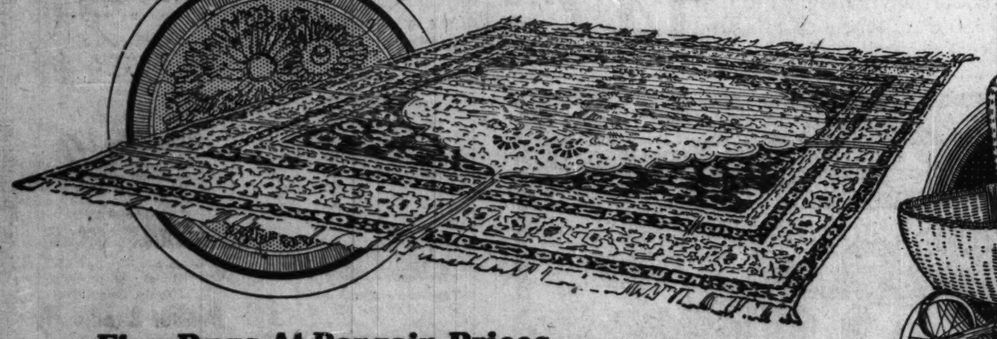
Included in $499 Outfit

Complete Room as Shown Sold Separately at $136

Items Sold Separately as Priced

4-piece bed room suite in genuine walnut veneer on sides, tops and fronts, correct Queen Anne design; 3-ply drawer bottoms. The bed is bow-end and full size; the dresser has large mirror and 4 roomy drawers with period pulls; the dressing table has 2 drawers and 3 adjustable mirrors; the chiffonette has 2 drawers and spacious compartment below, complete. 4 pieces a $150 value at **$129.00**

Rocker with cane seat and back; Queen Anne design to match suite, antique walnut finish, $12 value at - - - - - - - **$7.95**



Fine Rugs At Bargain Prices

8-3x10-6 Ft., seamless Brussels rugs in exceptionally attractive color combinations, regular $22.50 values at, **$15.65**

9 x 12 Ft., wool-laced Brussels rugs, exceptionally durable and very attractive color combinations and designs, $27.50 values at - - **$18.99**

9 x 12 Ft., velvet rugs, high soft pile in artistic color schemes, usually sell for $40, Hartman's price only - - **$29.98**



Genuine "Lloyd Loom-woven" Carriage

This high grade baby carriage comes in your choice of blue or gray; has adjustable lined hood and back, as shown; rubber-tired wheels, comfortable springs and positive brake; an unusual bargain at

$19.95



Complete White Enamel Kitchen
Included in $499 Outfit

Kitchen Sold Separately at $8.50

Every Article Sold Separately as Priced

Genuine white porcelain top table, all white enamel finish, the top is 35x40 inches, highest quality, fully guaranteed porcelain, strongly braced and well built, a genuine $10 value at - - - - - - - - - **$5.75**

White enamel kitchen chairs with saddle shaped seats and comfortable low backs, strongly built and braced, a regular $1.75 value at, each - - - - - - - **$1.58**

The Complete "De Luxe" 4 Room Outfit Illustrated Above is On Display In Our Model Modern Apartment. See it for Ideas and Suggestions

© 1923, Hartman's

Doris Blak

Have you a perplexing love affair which you need the counsel of a ... Write to Doris Blake, care The Tri... Chicago. If you wish a personal ... please send a stamped addressed ...

This department appears every ... the Daily Tribune.

Much Ado About Nothing.

"Dear Miss Blake: I am a ... girl sweet 16, and have been ... with a young fellow 17 for about ... months. Recently I introduced h... an aunt of mine, who is 23. ... then he has paid great attenti... her and not as much to me as h... Still he claims he loves me. My fr... have told me not to bother with h... that if he wants my aunt to le... go with her, and forget him. It ... break my heart to give him up, ... don't think I can forget him. P... advise. ANXIOU...

Now, Anxious, I think you are ... ing much ado about nothing, an... just a little jealous of your aunt. T... could be no attachment between ... to make you jealous. So don... spoiling your perfectly good frien... with him by hinting even in your ... ner that you are being supplanted.

Making the Decision.

"Dear Miss Blake: I am a g... years of age, and for the last ... months have been going with a ... three years my senior. Lately I ... turned against him, as he does ... take me anywhere. All he does ... around the house or take me to a ... ture show, which is seldom. Rec... at a party held at my sister's h... I was introduced to a fellow wh... far is nice, and liked by every on... went out with him several time... theaters, dances, etc., and learned ... like him. He knows all about this ... fellow, and has asked me to give ... up, and go with him, which is har... do, as I like A just as well as B, ... for that one reason. I am a ... puzzled over this. Please advise. ... "DIMPLES...

Your heart is going to be wo... entertainment, isn't it, Dimples? ... I suppose a girl does like a ma... spend something more than his ... nings on her, after all. But it ... sign the one who spends the m... is going to make the better husb... It is wise to try to learn if A is d... all he can honestly afford and B ... than he can afford before you m... the ultimate decision.

Let Him Explain.

"Dear Miss Blake: Some time ... I met a fellow I like at a party, ... he took me home, and after that ... also took me home from several o... parties, and was up to my house a c... ple of times. A few weeks ago I ... a party and of course I invited h... He came to the party but did not ... gentlemanly, and did something wh... displeased me. I think he should a... ogize. A couple of days after ... party I met him at my girl frien... house and refused to speak to him. ... also met him on the following ni... at a social gathering and did ... speak to him. I did not tell hi... thought he ought to apologize, bu... told one of his boy friends. ... you think I ought to tell ... personally? ... Will you kindly ad...

GOVERNMENT **MUCILAGE, 29c**
Full pint bottle Stafford's Pure G... Mucilage.

GOVERNMENT **INK, 35c**
Carmine—Full pint bottle. Supe... quality.

GOVERNMENT **Stamp Pad Ink, 1...**
3-oz. bottle Blue or Black.

GOVERNMENT **Transfer Cases, 2...**
All heavy cardboard, size 9¼x3¾... New.

GOVERNMENT **Drawing Ink, 10...**
Half ounce bottle, blue or blue-bl... Quality of the best.



GOVERNMENT **RADIO TABLES**
We bought 10,000 of them ... Camp Grant. Can also be ... as a Bedside, Tea, Card ... Camp Table. Collapsible; ... Made of seasoned white ma... Stands 26 in. high and ha... 15x16½ in. top. Price, each, **5...**

GOVERNMENT **RULERS, 13c**
24 ins., highly polished maple ... one edge, ¼ inch division.

GOVERNMENT **INK, 19c**
Full pint bottle of Writing ... Ink, black or blue-black.

GOVERNMENT **MUCILAGE, 39...**
Stafford's pure Gum, full quart ... tle.

GOVERNMENT **PEN RACK, 5c...**
Spiral Wire, 6½ inches, in g... nickeled.

GOVERNMENT **Ly-Flat Holders, ...**
Cloth covered, made so paper ... slip out; size 9x15 inches.

CA...

Doris Blake's Answers to Love Problems

Have you a perplexing love affair on which you need the counsel of a friend? Write to Doris Blake, care The Tribune, Chicago. If you wish a personal reply please send a stamped addressed envelope.

This department appears every day in the Daily Tribune.

Much Ado About Nothing.

"Dear Miss Blake: I am a young girl sweet 16, and have been going with a young fellow 17 for about eight months. Recently I introduced him to an aunt of mine, who is 23. Since then he has paid great attention to her and not as much to me as he did. Still he claims he loves me. My friends have told me not to bother with him—that if he wants my aunt to let him go with her, and forget him. It would break my heart to give him up, and I don't think I can forget him. Please advise. ANXIOUS."

Now, Anxious, I think you are making much ado about nothing, and are just a little jealous of your aunt. There could be no attachment between them to make you jealous. So don't go spoiling your perfectly good friendship with him by hinting even in your manner that you are being supplanted.

Making the Decision.

"Dear Miss Blake: I am a girl 20 years of age, and for the last nine months have been going with a chap three years my senior. Lately I have turned against him, as he does not take me anywhere. All he does is sit around the house or take me to a picture show, which is seldom. Recently at a party held at my sister's house, I was introduced to a fellow who so far is nice, and liked by every one. I went out with him several times to theaters, dances, etc., and learned to like him. He knows all about this first fellow, and has asked me to give him up, and go with him, which is hard to do, as I like A just as well as B, only for that one reason. I am a little puzzled over this. Please advise. "DIMPLES."

Your heart is going to be won by entertainment, isn't it, Dimples? Well, I suppose a girl does like a man to spend something more than his evenings on her, after all. But it is no sign the one who spends the money is going to make the better husband. It is wise to try to learn if A is doing all he can honestly afford and B more than he can afford before you make the ultimate decision.

Let Him Explain.

"Dear Miss Blake: Some time ago I met a fellow I like at a party, and he took me home, and after that he also took me home from several other parties, and was up to my home a couple of times. A few weeks ago I had a party and of course I invited him. He came to the party but did not act gentlemanly, and did something which displeased me. I think he should apologize. A couple of days after the party I met him at my girl friend's house and refused to speak to him. I also met him on the following night at a social gathering and did not speak to him. I did not tell him I thought he ought to apologize, but I told one of his boy friends. Do you think I ought to tell him personally? Will you kindly advise me as to whether I was wrong in refusing to speak to him, and whether I should tell him myself why I refused to do so, or should I wait for him to speak first? WORRIED."

If the occasion were one of ungentlemanliness which called for apology and he did not give it, then I should just consign the young man to the limbo of undesirables, and proceed to forget him. But you see, dear, you do not tell me the thing he did, and sometimes we read into a perfectly innocent action an offense. Maybe he is blissfully unconscious of what is the matter with you. I think every one is entitled to a chance to explain—providing the thing you complain of was not too obviously unforgivable and deliberate.

There's Just One Way.

"Dear Miss Blake: I am a young girl of 18 years, working in an office, the windows of which face another office building. A young man works in the office opposite me, and for the last few weeks he seems to look at me every day, but as soon as my eye meets his, he turns away—sort of bashful. Now, dear Miss Blake, I like him, but don't know how to become acquainted with him. Could you advise me how to seek an introduction? "EVA."

You cannot introduce yourself to him in any proper way. You will have to get a friend or acquaintance to do it for you.

What's Wrong Here?

"Dear Miss Blake: I would like to have your advice at once. At one of my girl friends' parties I was introduced to a fellow whom I liked very much. He is 23 and I am 19. He has asked to take me to dances, which I didn't refuse. I love him dearly, but he shows no signs of love towards me. Does he take me to dances because he likes my dancing? He is sociable. How can I win his love? I must have your advice at once. BOBBY."

You perfectly ridiculous youngster, Bobby. What under heaven do you expect of the boy, anyway? Just what are the signs of love but choosing a girl's company for dances and evenings to spend with her? I hope you are not one of these abominable young gold diggers demanding gifts as love tokens. It's what's wrong with your picture—not the boy's, Bobby.

Likes Him a Little.

"Dear Miss Blake: I am a young man, 19, and love a girl friend dearly. She is 17½ and she told me that she doesn't and has no right to love me, being a school girl, but that she likes me a little more than her other boy friends. Of course, I have no intention of marrying anyone for at least three or four years, when I will have graduated from college. Still, I like her, and would like to retain her friendship. How can I do so? H. P."

Well, why not put it up to the girl on just that basis; that you have no intention of marrying for years and that you would like tremendously to retain her friendship, but of course you must not put any strings on it, such as trying to extract a promise that you be her one and only boy friend.

How to Win a Man

If a Woman Has Brains and Personality, She Can Win a Man with No Trouble Whatever, Says Nazimova.

by Doris Blake



ALLA NAZIMOVA.

NEW YORK.—[Special Correspondence.]—Alla Nazimova, she of the subtle, fanciful, colorful personality, described by an equally colorful press agent as akin to a rich cream-white lotus blossom breathing its intoxicating perfume into the air, delicate but lasting, stimulating, realistic and exotic, shook her bobbed head, flicked the ashes from a monogrammed cigaret, and said in answer to my query on how to win a man:

"I do not try! If they have not enough brains to like me then I am not interested in them."

She entertained me in her dressing room back stage just after she had been knifed to death by one who must have fallen for her brains or something in "Dagmar," a series of theatrical posters of six scenes or thereabout portraying how a "rag, a bone, and a hank of hair," according to Kipling may set out to capture 'em, get 'em and hold 'em until she gets hers'n in the last act.

She was wearing the gorgeous gold embroidered kimono in which she had been sent to Limbo or wherever lady wamps land when the ghosts of rejected gemmen rise up and demand the heart of their De Medici with a dagger in it.

Does as She Likes.

"They didn't get you that time," says I, upon seeing her whole again after leaving her for dead out front.

"They never do," answered the rich cream white lotus blossom, breathing cigaret perfume into the air.

"You had a narrer escape," opined I, with no stockings on to pertect you."

To the prevailing style of dress, I am told, Nazimova pays no heed. If she chooses to appear in a Chinese mandarin suit resembling a pair of pajamas she does it. If she chooses to wear the original of the nude stocking, she does it, even though she is dressing for the undertaker in the last act.

"No, why should I try to win them? If they haven't brains enough to appreciate me why should I be bored with them?" she continued, wrinkling her expressive nose.

That being reasonably final, I attempted to extract the formula of Russian women in the art of winning men, since that was the land of Nazimova's birth.

"With Russian women romance is a thing absolutely apart from their position in life. It has nothing to do with home and husband and the things that tie you to convention. Russian women are not coquettes; their love is too absorbing for that. French women enjoy the art of coquetry more than any other European type. But, as Mme. Sorel said, 'The art of coquetry is almost a lost art now.'

"It is the same law of attraction with Russian women as with others, however. If she have brains and personality she can win men with no trouble whatever.

Doesn't Want Flattery.

"Naturally, you must find out what a man likes, and keep your brain clear. If a woman is madly in love, her brain is not clear, and that is where many romances are broken."

"Do you fall for flattery?" I asked.

"No, no, no—I do not! I know I am clever, so why should I like to hear some one tell me I am. I like a man who is my partner, who is my strength, my mate. I am awfully attracted by rough boys and girls. I love to dance with them—to swim with them, to play on the beach with them, when I am out in California. To them I am not the great actress their parents may have talked about. I am just one of them. And the great tragedy of an actress' life is that when she becomes a star many doors close to her which formerly were wide open. And I like youth because I can regain some of that early camaraderie I knew before I was starred.

"I like to run around out there in my pajamas. I feel most at ease in them. I wear little Chinese suits—black and comfortable. I never wear evening dress because I do not like it. I like just simple high necked dresses—the simpler the better—loose and flowing things.

Getting on Man's Level.

"Men like to be flattered, though. They like to be told they are strong and clever. But I don't flatter them. Why should I? I never meet those who deserve to be flattered. If you can earn your own money, it puts you on a level with them. I am going to earn a million myself, so I couldn't flatter a man just because he was successful enough to become a millionaire, could I?

"My husband [Charles Bryant, her leading man, and to whom she has been married for ten years] told me the other night I was the worst crank in the world. I like to be told that because it is the truth. I like to tell the truth and to hear it. I was mad that night, and burst out with: 'I'd like to sweep all these dishes right over on to the floor.' Then he called me a crank. I said to him: 'Well, you've stood me for ten years, and that is because you are an angel.' He is an angel, and that's why I told him he was, and I am a crank.

Complicated but Interesting.

"In this matter of attraction between the sexes there are many sides. One woman may be striving for an ambition; another for a home; another may like the fight of the sexes, or the fight of minds. You have to know your man. To some men only the clinging vine, the one who gives him the idolizing look and word, appeals. Perhaps these men are conceited.

"It is pretty much like soil and the farmer's planting it. One seed takes root where another would perish and die. One survives on little or no nurturing; another falls of growth under the best agricultural system, and there you are.

"It is all complicated and interesting—but I don't try to win them."

Women's Work the World Over

A woman living at Woodstock, Va., requested on her deathbed that her pet hen should be buried with her when she died. When the time for burial came the hen was chloroformed and put in the coffin.

More than 10,000 tons of talcum powder were used by American women last year.

A skilled Serbian housewife will not offer the same dish twice within a month.

During the last ten years women employés of automobile factories increased 1,403 per cent.

Miss Elsie Hardin still works at her typewriter in the courthouse in Breckenridge, Tex., although she has recently become one of the wealthiest women in the state. She owns land upon which a gusher of oil was recently discovered.

The Kamelia, a national organization of women founded on lines of the Ku-klux Klan, will be launched soon in the south.

Mrs. Elizabeth N. Nash, county clerk in San Mateo county, California, recently wrote out her own marriage license.

Antoinette Donnelly's Answers to Beauty Seekers

What's your beauty ill? Too fat? Too thin? Sick on hair? Oily hair, oily skin, freckles, pimples, or blackheads? Flat chested or fat footed? Write to me. I have a tonic, a diet, or a set of exercises for what ails you and you're welcome to them and to all the advice I can give you. If you wish a personal reply, send a stamped, addressed envelope. Address Antoinette Donnelly, The Tribune, Chicago.

This department appears every day in the Daily Tribune.

MRS. X.: HERE IS A DIET UPON which a friend reduced eight pounds in a month's time. It will, I think, suit your desire for something not too strenuous. Breakfast—A peach, pear or apple; coffee without sugar and cream; a gluten wafer or thin slice of rye bread. Luncheon—Soup, any kind but cream soups, with wafers or crackers; thin slice of rye bread; tea or coffee without cream or sugar. Instead of the soup some days, egg salad with French dressing [not mayonnaise] or a medium portion of one or two vegetables such as spinach, cabbage, tomatoes or string beans. Dinner—Meat or fish of any kind, one or two green vegetables, salad with French dressing, fresh fruit for dessert, such as sliced peaches, melon and sliced oranges, without sugar or cream; tea or coffee without cream and sugar. Potatoes once a week and on Sunday a regular dinner are permitted, but eliminate rich pastries.

MRS. T. L.: ORANGE JUICE IS goiden in the morning by way of preparing the stomach for food. But a whole orange every morning if taken along with a hearty meal, and followed by two more hearty meals in the day, would never reduce you in the world. Orange is not fattening and is often included in the breakfast diet in reducing menus, but other foods must be cut down or else the trick is not done. And surface applications, such as you describe, after the bath are totally without value as reducers. Certainly the only virtue in blood circulation they could have would be the massage you would give the skin when applying them. No, T. L., the road to a fashion magazine figure is paved with flesh shifted off by snappy exercise and a dainty appetite.

UNHAPPY: WOMEN DO HAVE their eyebrows darkened out of the same dyepot as their hair has been immersed in. But it requires skill to get away with this treatment without detection. Just a light touching up with an eyebrow pencil is all right. But you must err on this side rather than on that if you do not want to get a hard look.

J. A. P.: POWDERED SULPHUR applied to a jumping soft corn for three days or a week will take the jump out and the corn along with it. Dusted between the toes, it prevents soft corns. You had better get a pair of roomier shoes while you are in the corn remedying business.

OILY HAIR—SOME CASES OF oily hair are due to an exaggerated secretion of fat by the sebaceous glands of the scalp. This may be excited by disturbances of the general health of the same sort that causes acne, and to cure these cases constitutional treatment may be required. Send me a stamped, addressed envelope and I will send you detailed instruction which I have in printed form on the care of the hair, with remedy for oily hair.

M. L. F.: FOUR WEEKS IS NOT long for a superfluous hair remedy treatment. Keep it up four more, at least. Then if the peroxide and ammonia do not show encouraging results you would better consider having the hair removed by the electric needle.

ALICE: THE WHITEHEADS MAY be easily removed by pricking the cover with a sterile needle and pressing out the contents. They do not recur as persistently as blackheads, and the local care of the skin will prevent further trouble.

HARRY: FOR PERSPIRING FEET the basic remedy is frequent bathing, morning and night at least. Wear fresh stockings every day. Common baking soda added to the foot bath will aid. Powdered alum dusted on the feet and in the shoes daily is another good old home remedy. For serious cases apply freely a solution of alcohol and salicylic acid in the proportion of one quart of alcohol to one tablespoonful of salicylic acid.

OFFICE GIRL: HAIR, HEELS, and nails! Yes, with the addition of clean, clear skin and appropriate dress, you have the requisites of a smart looking business girl. Cleanliness is the greatest of these virtues for, that being a dominating virtue, the well kept head, straight heels, and neat nails follow as surely as night follows day. Appropriate dress will exclude temptation to lace stockings, to boudoir blouses, and to ballroom slippers.

MARIE: VASELINE IS THE best eyebrow grower. It is a tedious job, however, and requires constant daily attention. Apply the vaseline with a little eyebrow brush, with which you may at the same time train them into a nicer shapliness.

MARIE: THERE MUST BE SOME trouble around the roots of the hair or it would show signs of some growth after the bobbing of a year ago. Do you brush it nightly and vigorously? That's the first principle of hair care to observe. After you get through brushing if, if you will massage the scalp with your finger tips so as to loosen it from the skull and provide for a better blood circulation to the roots of the hair, you will go a great deal toward a new growth. You might send a s. a. e. for my hair tonic formula which you massage into the scalp at night, and reasonably expect to see results ere long.

LOUISE: YES, NOW IS THE TIME for all good women to get their hands in nice condition for observing eyes and general satisfaction. To make them white and soft, use equal parts of glycerine and camphor, and be persistent in application nightly. Once now and then will not help, but if you keep it up every night for a month or six weeks, I'll wager a great improvement. Yes, I will mail you manicuring instructions.

BIG PURCHASE—TEN SOLID CARLOADS GOVERNMENT OFFICE EQUIPMENT

GOVERNMENT
MUCILAGE, 29c
Full pint bottle Stafford's Pure Gum Mucilage.

GOVERNMENT
INK, 35c
Carmine—Full pint bottle. Superior quality.

GOVERNMENT
Stamp Pad Ink, 18c
3-oz. bottle Blue or Black.

GOVERNMENT
Transfer Cases, 20c
All heavy cardboard, size 9½x2½ ins. New.

GOVERNMENT
Drawing Ink, 10c
Half ounce bottle, blue or blue-black. Quality of the best.



GOV'T ROLLER TOP DESKS
Brand new. Sanitary type. In all quartered oak. Has patented interlock drop and one center and six side drawers. Size, 60x30x43½ inches high. Price, each, **$39.75**



GOVERNMENT
RADIO TABLES
We bought 10,000 of them at Camp Grant. Can also be used as a Bedside, Tea, Card or Camp Table. Collapsible; new. Made of seasoned white maple. Stands 26 in. high and has a 15x16½ in. top. Price, each, **55c**

GOVERNMENT
RULERS, 13c
24 ins., highly polished maple ruler, one edge, ⅛ inch division.

GOVERNMENT
INK, 19c
Full pint bottle of Writing Fluid Ink, black or blue-black.

GOVERNMENT
MUCILAGE, 39c
Stafford's pure Gum, full quart bottle.

GOVERNMENT
PEN RACK, 5c
Spiral Wire, 6½ inches, in gilt or nickeled.

GOVERNMENT
Ly-Flat Holders, 99c
Cloth covered, made so paper cannot slip out; size 9x15 inches.

OFFICE CHAIRS



Brand new, solid oak Swivel Chairs; highly polished; regulation standard height. Seat 16½ in. wide; back 19 in. high. Price, **$9.75**

GOVERNMENT
BATH TUBS
New—on rubber tired wheels—5½ ft. long—in either zinc or enameled porcelain—wood trimmings, **$19.75**

GOVERNMENT
REVOLVING STOOLS
New—all steel—painted in white enamel—for lunch rooms or cafeterias. They are priced at **$3.75**

GOVERNMENT
MEDICAL TABLES

Government All Steel Medical Tables. Reclaimed, but in perfect condition; enameled in sanitary white; has 16-in. shelf; stands 30 in. high — without rollers. Priced at **$6.75**

OFFICE CHAIRS



$3.95
A solid carload of these brand new Oak Office Chairs. These Chairs are substantially built, and are neat in appearance. Make ideal outer office chairs. Seat is 16½ inches wide and back is 19 inches high.

GOV'T EXECUTIVES' DESKS



Brand new. Made of best selected quarter-sawed oak. 1¼-inch quartered oak top. Seven drawer style; center drawer locks all drawers. Size 34x60 inches. Price, each, **$35.00**

Gov't Medical Chairs
Arm Chairs—new—all steel white enamel—made for the United States medical department for, considerably more than our asking price of **$4.75**

GOVERNMENT
OAK COSTUMERS
New—made of quartered oak. The regular 2 inch standard with 4 brass hangers. Suitable for the home as well as the offce. Size, 72 inches. Price, each, **$3.95**



STENOGRAPHER'S DESK
Brand new. Oak, with a 1¼-inch quartered top. Size 30x55 in. Six drawer style. Disappearing center typewriter drawer. Like illustration. Price, each, **$29.75**

GOVERNMENT
SHOE MACHINE
Perfect shape—electric driven—Champion Polishing and Shoe Repairing Machine. Government cost, we understand, was about $225 each. **$50.00**

OFFICE CHAIRS



Brand new. Oak finished, highly polished, well seasoned wood; substantially built. Seat is 18 in. between arms; back is 25 in. high. Price, **$4.75**

Gov't STORAGE BOXES
New; Louisiana cypress; iron-bound; with five trays; size 3 ft. by 4½ ft. Either for home or office. Price, **$3.75**

GOVERNMENT
STEEL LOCKERS
New; gray enamel; in groups of ten lockers; all steel; with Yale locks and keys; size 3 ft. 6 in. by 12 in. by 12 in. Group of ten, **$25.00**

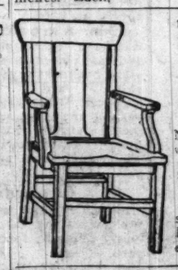
FULL PINT BOTTLE INK



19c
Blue or Blue-Black in color. As the Government demanded the best in all its purchases, we presume this Ink is the best that can be produced. Moreover, you're saving around 80c to $1 on every bottle. Every office in Chicago should take advantage of this offer.



STENOGRAPHERS' CABINETS
Steel Stenographer's Cabinet. New. Built of smooth sheet steel with two adjustable shelves. Doors flange-stiffened. Dust-proof. Equipped with individual locks and two keys. Enameled in Olive Green. Size 21x21x24 inches. Each, **$16.00**



UNITED STATES
NAVY ARM CHAIRS
New — genuine birch-wood, stained mahogny. Is rubbed finish. 8-inch seat and 26-inch back. We believe his chair would be considered cheap at $15.00. Price, each, **$7.25**

Steel Stationery Cabinet



New — smooth sheet steel with four adjustable shelves. Doors flange-stiffened. Dust-proof. Enameled in olive green. Equipped with individual locks with two keys. Size 36 in. by 18 in. by 6 ft. 6 in. Each, **$35.00**

GOVERNMENT
SALESMAN'S DESK

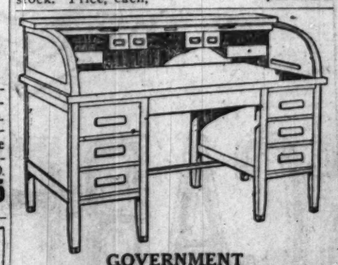


Brand new. Has 1¼-inch quartered oak top. Four drawer style. Center drawer locks all drawers. Size 30x43x34 inches. An ideal desk for any office. Price, each, **$19.95**

GOVERNMENT ARM CHAIRS
Reclaimed but in perfect shape—oak—18-inch seat and 25-inch back. Price, each, **$4.50**

GOV'T LUNCHROOM CHAIRS
Metal Chairs. New. Legs and back of steel. Oxidized finish. Oak seat. For lunchrooms, cafeterias, ice cream parlors; 33 in. high, with 15-in. seat. Price, each, **$2.25**

GOV'T DIRECTORS' TABLES
New; 6 feet; full quartered oak, with 3-inch legs; 2 drawers; top of 1¼-in. stock. Price, each, **$25.00**



GOVERNMENT
ROLLER TOP DESKS
New. Sanitary type. In all quartered oak with 1¼-inch top. Has patened interlock drop and one center and six side drawers. Size 60x30x48 inches high. Price, each, **$45.00**

GOVERNMENT
Shannon Files, 39c
Consists of a solid polished maple board, Index, Clamp, and Ruled Cardboard.

GOVERNMENT
FILE BOXES, 29c
Cardboard File Box, dust-proof, metal clasp; size 10x15, with index.

GOVERNMENT
MEMO BOOKS, 5c
Canvas covered, side opening, 48 leaves with ruled paper; size 3½x5½ inches.

GOVERNMENT
Rubber Bands, 5c
Goodyear Rubber Co.'s. One gross to a carton. Size No. 8.

GOVERNMENT
Hand Blotters, 22c
Black enameled top, fitted with five blotters, easily removable; polished frame.

GOVERNMENT
Typewriter Ribbons



Very best quality; standard makes for all standard machines. In black or blue or combination red and black. 7/16 in. and ½ in. width. Price, each, **20c**

GOVERNMENT
Rubber Bands, 6c
Goodyear's No. 10; best quality, of course.

GOVERNMENT
FILE BOXES, 18c
Cardboard, dust-proof, metal clasp; size 10x15, without index.

GOVERNMENT
RULERS, 22c
12 inch flexible Rubber Rulers; black; can be used with either ink or pencil. It's the real draughtsman's ruler.

GOVERNMENT
STOOLS, $3.50
Bookkeeper's High Stool; all quartered oak; with back.

GOVERNMENT
Rubber Bands, 9c
Goodyear's best quality No. 18; gross to carton.

CALLANT'S—508 S. WABASH AVE.

Patterns by Clotilde



1656—Woman's house dress. Sizes 34, 36, 38, 40, 42, and 44 inches bust measure.

1322—Girl's dress. Sizes 6 to 14 years. Size 8 requires 2 yards of 36 or 40 inch material, with ¼ yard of 36 inch contrasting.

1541—Woman's dress. Sizes 34 to 46 inch bust measure. Size 36 requires 3⅞ yards of 36 inch or 2½ yards of 54 inch material, with 8½ yards of braid.

How to Use the Patterns

A HOUSE dress made by pattern No. 1656 will be attractive looking, and the design is a practical one for the purpose. Two materials will combine well—the waist being made, for instance, of plain gingham and the skirt of pink checked gingham. In that case, the bands on the sleeves, collar, and sash, and trimming on the pockets would naturally be of the check. The kimono sleeves are seamed on the shoulders, which gives one a chance for trimming, either by small buttons set close together, or by using a piping or bias trimming band.

The one piece skirt is set on to the edge of the long waisted upper part, and is slightly gathered on the sides and across the back. The waist is slashed in the front at the neck and this opening bound; and the neck is finished with one of those becoming round collars. The width at the bottom, for size 36, is about 1¾ yards.

A school dress for late spring days made of wool jersey, fine serge, or challis, by pattern No. 1322, would be smart looking and sensible.

The dress is cut in two pieces—front and back—and there is a short opening in the back at the neck so that the dress may be put on and taken off easily. One often sees blouses and dresses for young people and grown women made with this short opening spreading apart in an untidy and unsightly fashion. Of course, it is impossible for a place of this kind to lap, but a narrow extension hem can be set on when the binding is being attached, and a snap—the smallest size—may be sewed in the middle of the length which, when fastened, will keep the back together perfectly and will be invisible.

If the dress is in a solid color, the collar, pockets, and cuff edges could be finished with a binding and a contrasting color in satin or taffeta. The pockets have smart looking little tabs that fold over, and the cuffs are finished with the same shaped tabs; but on the cuffs they do not turn over; instead they are set up on the sleeves and held in place there by buttons. The sleeves are set in and show little or no fullness over the shoulders. If long sleeves are preferred they are gathered at the wrist into narrow bands.

A narrow ribbon bow would be pretty worn at the neck, and the belt may be a narrow one of patent leather.

In cutting be sure to allow for at least a four inch hem. It should be hemmed by hand, slipping the needle under the fold of the hem for the length of an ordinary stitch, then bringing it out and catching the under side of the dress material, taking care not to let the needle go through to the right side of the dress. And do not pull the thread or silk too tight in hemming.

If wash materials are preferred, chambray will combine attractively with checked gingham, and a half inch wide footing would look well whipped to the edge of the collar and cuffs.

Pattern No. 1541 is for one of those one piece dresses that are both comfortable and smart looking and not especially hard to make. This one has an unusually deep vest set in underneath the front and closing on the left side. The pattern is really in two pieces—front and back. The back extends over on the front at the shoulders, and the fronts are gathered at the shoulder seams, a feature that is probably becoming to all women.

There are inserted pockets in the skirt finished with welts, and these help to give a tailored look to the dress.

Sleeves are still one of the most interesting points of a dress, and this pattern provides for two kinds—a dart fitted sleeve made full length and close fitting and one made with a wide flare. If one likes, this flowing sleeve may be set into a narrow wristband, which will help to hold it in place.

There is a narrow, straight belt that fastens on the side, and a long collar with rather deep pointed ends finishes the costume.

Order Blank for Clotilde Patterns

CLOTILDE, SUNDAY TRIBUNE, CHICAGO.

Inclosed find $..... Please send me the Clotilde Patterns listed below.

Pattern Number.	Size.	Price.

Name .....

Street .....

City..... State.....

HOW TO ORDER YOUR CLOTILDE PATTERNS.

Write your name and address plainly on dotted lines, giving number and size of each pattern you want. Inclose 10 cents in stamps or coin (coin preferred; wrap it carefully) for each number, and address your order to Clotilde CHICAGO SUNDAY TRIBUNE, Chicago.

This department appears every day in The Daily Tribune.

10¢



CASCARETS

For Constipated Bowels, Sick Headache, Upset Stomach
Colds, Biliousness, Bad Breath

Your bowels may seem regular—move every day—yet your thrity feet of bowels may be lined with poisonous waste which is being sucked into your blood, keeping you half sick, nervous, despondent and upset. Whether you have headache, colds, sour stomach, indigestion, or heart palpitation, it is usually from bowel poison.

Hurry! One or two Cascarets tonight will clean your bowels right. By morning al lthe constipation poison and sour bile will move out—thoroughly! Cascarets will not sicken you—they physic fully but never gripe or inconveniece.

Children love Cascarets, too. 10c boxes, also 25c and 50c sizes. Any drug store.

Bed Sheets

Choice of 54x90, 63x90, 72x90, 72x108, 81x99, 90x99 inches, some hemstitched and scalloped, no dressing, while 100 dozen last, slightly imperfect (4 limit, no C. O. D.'s), each, **97c**

W. A. WIEBOLDT & CO.

MILWAUKEE AVE AT PAULINA ST. 2 STORES LINCOLN, SCHOOL AND ASHLAND

Black Sateen

36 inches wide, fine quality, lustrous; cut from the bolt; 40c quality (10 yards limit), yard, **25c**

Silk Hose

For Women



77c

Pure silk, high spliced, double silk soles, mercerized garter tops, mock seam back; in black or white; the Bear Brand; all sizes.

Union Suits

For Women



47c

Very fine cotton, summer weight Union Suits, band top, shell and envelope style.

Sample Sale of Suits and Dresses



$10

Dresses—Values to $25

These values cannot be beaten. A more modish group of dresses never was offered at this price. The materials are: Allityme crepes, Canton crepe, tricosham taffeta, Paisleys and combinations, sizes from 16 to 44.

Suits—Values to $18

The latest demand for Spring in suits is tweeds, and a fortunate purchase enables us to offer these suits at this price. You will be surprised at what you can get for $10.00. In either gray or tan tweed.



Women's Gloves

1.50 Value

87c



Imported Chamoisette Gauntlet Gloves with heavy silk embroidery back, strap wrist in mode and beaver.

Machine Thread

Sewing Cotton, strong mercerized, in No. 50 only, white, exceptional value, spool at **2½c**

Hair Pin Cabinets, containing heavy and invisible black japanned wire pins, large size cabinet, at **7c**

Children's Hose Supporters, various sizes, strong elastic, per pair, **9c**

Eagle Brand Shoe Polish in black only, a high grade polish, can at **3c**

Cotton Covered Dress Shields, sizes 2, 3 or 4, pair at **7½c**

Sanitary napkins, each in a glassine envelope, each, **3½c**

Bias Lawn Tape, size 3, white, 6 yds. in a bolt, at **5c**

Hickory all rubber Baby Pants, large size, excellent quality, at **16c**

April Sale of Drugs and Toilet Articles

Scott's Emulsion, large size, **66c**

Lifebuoy Soap, **5½c**

Coty's L'Origan Perfume, oz., **1.67**

Blatz Malt and Hops, **36c**

Hind's Honey and Almond Cream, at **32c**

Revelation Tooth Powder, **23c**

Pompeian Massage Cream, at **87c**

Stacomb, at **43c**

Pompeian Nite Cream, **43c**

Djer Kiss Cold Cream, **43c**

Lemon Coco Hard Water Castile, **5½c**

Blue Beauty Rouge, **50c**

Lady Esther Rouge, **50c**

Palmolive Shaving Cream, at **26c**

Hair Groom, at **31c**

Vick's Vapo Rub, 30c size, **21c**

Antoinette Donnelley's Complexion Cream, at **27c**

Djer Kiss Face Powder at **38c**

Melba Skin Lotion, **35c**

Melba Compact, **$1**

Mennen's Borated Talc, **16c**

Coty's L'Origan Face Powder, **71c**

Arnica Soap, at **21c**

Lyon's Tooth Powder, at **21c**

Sanitol Tooth Powder, at **18c**

Lorelei Face Powder, special, **1.16**

Pebeco Tooth Paste at **31c**

Colgate's Ribbon Tooth Paste, tube, **25c**

Sanitol Cold Cream, **26c**

Mentholatum, 25c size at **16c**

Phillips' Milk of Magnesia, **34c**

Horlick's Malted Milk, $100 size, **61c**

Sal Hepatica, medium size, **42c**

Cascarets, 25c size, **15c**

Melba Fleurs Cold Cream, **75c**

Palmolive Soap, 6c; doz., **69c**

Lana Oil and Buttermilk Soap, doz., **55c**

Pussywillow Face Powder at **29c**

Java Rice Face Powder at **34c**

Danderine, medium size, **37c**

Norwich Dental Cream at **21c**

Hudnut's Three Flowers Face Powder, **69c**

La Trefle Face Powder, special, **71c**

Holm's Frostilla, at **19c**

Azurea Face Powder, **71c**

Omega Oil, small size, **21c**

Sloan's Liniment, **24c**

Lysol, the ideal disinfectant, medium size, **32c**

Musterole, 60c size, **46c**

Epsom Salts, 1 lb. package, **5c**

Woodbury's Facial Soap, **17c**

Garfield Tea, $1 size, **67c**

Allen's Foot Ease, **21c**

Meade's Dextri Maltose, No. 1-2-3, **54c**

Tiz for sore feet, **21c**

Fix Ur corns, **25c**

Blue Jay Corn Plasters, box, **18c**

Danderine, large size, **61c**

Lysol disinfectant, large size, **65c**

Freezone for corns, **21c**

Resinol Soap, **18c**

Turpo, small size, **16c**

Lavoris Mouth Wash, medium size bottle, **31c**

Nujol, for constipation, at **71c**

Pluto Water, large size, **31c**

Listerine, med. size, **36c**

Resinol Ointment, small size, **36c**

Phenolax Wafers, 30 in bottle, **16c**

Glycothymoline, small size, **21c**

Matine Preparations, **91c**

Listerine, large size bottle, **67c**

Posfam Ointment, **31c**

Lapactic Pills, 100 in bottle, at **23c**

Nature's Law Lax, 25c size, at **18c**

Ess. Peppermint, 1 ounce bottle, **15c**

Mentholatum, 50c size, jar, **31c**

Yeastfoam Tablets, **63c**

Resinol Ointment, small size, at **36c**

Dr. Graves' Tooth Powder, special, **31c**

Melba Shaving Cream, **35c**

Ollvilo Shaving Cream, **21c**

Barbasol, **26c**

Pompeian Face Powder at **46c**

Espey's Lotion, **18c**

Wrisley's Lemon Lotion at **34c**

Pepsodent Tooth Paste, **31c**

Analgesique Balm Bengue, **47c**

Peroxide of Hydrogen, 1 lb. bottle, **16c**

Fletcher's Castoria, **24c**

Kolynos Tooth Paste, **18c**

Jap Rose Soap, 6c; doz., **69c**

NO MAIL OR PHONE ORDERS ON THESE ITEMS.

The Home of the Famous "Mary Adams" Comfort Shoes



These Shoes, strap pumps and Oxfords, are without any doubt the most talked of women's shoes today; the reason is comfort and wear. They are made of the highest grade kid in black, brown and patent, every pair has a steel arch, hand turned and Goodyear welted soles and rubber heels; sizes up to 9; widths up to EEE. For one day special we are selling high and low shoes at **4.87**

Baby Specials

Infants' all wool 3-piece set, sacque, bootees, bonnet; pink and blue trimmed, at **1.94**

Children's black sateen Bloomers, double seams, full cut; sizes 2 to 12 yrs.; very special at **41c**

Children's newest summer Dresses of dotted Swiss, lawn and organdy; 2 to 6 years; wonderful values at **2.97**

Babies' soft-sole Shoes, made of the finest of leathers, in kid, patent and novelty combinations; sizes 0 to 4; best values at **89c**

Women's Envelope Chemise

Nicely finished, dainty lace edging and insertions; sizes 36 to 44, at **1.17**

Silk Envelope Chemise

Beautiful silk crepe de Chine and Radium Envelope Chemises, either tailored or lace models; remarkable values at **2.94**

Women's sateen Princess Slips; neatly tailored, good material, special at **1.63**

Slip-over Gowns

Of excellent material, amply cut, fancy, variety of styles, at **1.28**

Women's genuine Windsor crepe Bloomers; 29 in. length; full cut; reinforced crotch; figured pattern, **78c**

Wash Goods

Ratine

36-in. fancy checked Ratine in a variety of color combinations and different size checks; regular 75 value; at, yard, **48c**

Ginghams

32-in. imported Dress Ginghams, in all the wanted checks in pink, blue, orchid, red and yellow; regular 48c value, special at, yard, **28c**

32-in. Amoskeag Dress Gingham, extra good wearing and fast colors; used mostly for allover aprons; regular 38c value, at, yard, **27c**

27-inch Dress Ginghams, in a variety of checks and plaids, for ladies' aprons and children's dresses; extra good quality and well worth 24c; special, yard, **16c**

Organdies

36-inch, in a full range of colors, for dresses and waists; crisp and nicely finished; special at, yard, **23c**

Voiles

36-in. Voile, mill lengths, light and medium colors; sells at 35c from the bolt; specially priced, mill ends, yard, **14c**

Shaker Flannel

27-in. in a heavy double fleece and long nap; very absorbent; regular 25c value; yard, **15c**

Ratine Voile

One of the very latest fabrics made; fancy woven checks and colored and white, grounds; regular value is 1.35; special, yard, **97c**

Plisse Crepe

32-inch wide, for lingerie wear; a full assortment of colored grounds with small figured designs; special for Monday at, yard, **27c**

$20,000 Purchase of Silks

We were fortunate in being able to secure a large purchase of silks at a very low price and are offering them to you practically at their wholesale cost of today. Not only are they low priced, but are also the wanted fabrics and fine quality. Supply your wants for some time to come at these extremely low prices.

36 inch Louisine Checks, in the beautiful colors of red, jade, copen, navy, and many others equally as pretty. An exceptional value at

36 inch Dress Satin, in the popular colors, and also in lustrous black. A very desirable fabric for dresses, and a wonderful quality at this low price,

40 inch Black Charmeuse, a heavy all silk quality that will give wonderful wear and that is so much desired at the present time, special,

$1.73 Per yd.

Chiffon Dress Taffeta, the popular silk for spring dresses, in black and colors; yard wide.

36 inch brocaded Crepe Canton, in the wanted spring colors and in the desirable quality for new spring dresses. A wonderful value at this low price.

All silk satin striped Jersey Shirtings, 32 inches wide, in a wide range of patterns and colors. The quality is excellent, and they will make wonderful shirts.

$2.46 Per yd.

40 inch Knitted Crepes, the material that is being used so extensively this spring; all spring shades,

40 inch printed Crepe de Chine, in the fashionable Paisley and modern effects; beautiful color combinations,

40 inch Baronet and Sport Satins, exceedingly smart for sports skirts,

40 inch Canton Crepe, that much desired pebble weave, in a good heavy quality; a wonderful value,

40 inch Printed Flat and Canton Crepes, the finest quality and the most beautiful patterns, in Paisley and modern designs; at

36 inch Printed Knitted Crepes, in the newest patterns and in the wanted spring colors, special,

40 inch Satin Canton Crepe, all silk, extra fine quality, in black and the wanted colors, very exceptional, at

40 inch Silk and Wool Crepe Panama, in navy, brown, tan and copen, a very desirable fabric, special at

$2.94 Per yd.

36 inch Paisley and King Tut Silk Poplins, the newest designs, special at, the yard, **1.24**

54 inch all wool Bolivia Coatings, the wanted fabrics for fashionable spring capes, four grades, black only, yard, $12.93, $11.93, $10.93 and **6.96**

All Wool French Serge, 42 ins. wide, fine twilled quality, navy, blue only, val. $1.66, at, yd., **1.24**

Domestics

Cannon Crash Toweling

17 inches wide with a fancy blue border, very absorbent; special at, yard, **10c**

Unbleached Muslin

36-inch; a heavy round thread; 10 yards to a customer; special at, yard, **11½c**

Turkish Bath Towels

The size is 20x40-inch, a double thread terry with a fancy double blue or pink border; special, each, **28c**

Table Damask

64 and 72-inch, in an assortment of pretty patterns, in mill ends only; limited quantity; special, yard, **43c**

Bed Spread Sets

Bed Spread and Bolster to match; the size is 78x88 inches with an assortment of pretty patterns; special, set at **3.76**

Unbleached Muslin

39-inch, a heavy even, round thread; limited quantity; special at, yard, **14½c**

Unbleached Bed Sheeting

87-inch, very useful for making double bed size sheets; a heavy, round thread; yard **34c**

Comforters

For full size bed, filled with sanitary white cotton covered with fancy challie; each **2.07**

Pillow Cases

Size 45x36 inches, made from a heavy casing; special at, each, **20c**

Cup and Saucer

Imported, white china, 6 pair limit (none delivered), pair at



13c

Full-o-Pep



Poultry Feed, put up by the Quaker Oats Co. (200 lbs. limit), 100 lbs. at

$2.49

Sunbrite Cleanser

Swift & Co. make, 4 limit, can at

3c

W. A. WIEBOLDT & CO.

MILWAUKEE AVE. AT PAULINA ST. — 2 STORES — LINCOLN, SCHOOL AND ASHLAND

Pure Boiled Linseed Oil

(5 gal. limit), gal.,

$1.09

Wall Paper

Suitable for living room and halls; regular price, 45c; special for Monday, roll, 23c

Washable Varnished Tile, suitable for kitchens, bath rooms and stores; regular price, 25c, special, roll, 15c

Paper Hangers' White Paste, 7c

Sauce Pan

16c



Gray enamel, 4 quart size, strong handle; none delivered; 1 limit, 16c

Sale of Wire Fencing



42-in. Ornamental Wire Fencing for around yard or flower bed borders, as illustrated, made of heavy galvanized crimped wire, at the lowest price in Chicago; per foot, **8c**

Poultry Netting, No. 19 galvanized wire, 2 inch mesh, 3 ft. high, in rolls of 150 running feet, $3.19

"D" handle Spading Forks, with 3 steel tines and strapped handle, 87c

Chicago's best Lawn Grass Seed, 5 lbs., 2.11; lb., 28c

Garden Rakes, made of malleable iron, 12 tooth, very strong, at 46c

Garden Hoe, steel riveted blade, at 42c

Dandelion Spades, for removing weeds, at 24c

Canada Blue Grass Seed, 5 lbs., 2.14; lb., 44c

Pulverized Sheep Manure for garden or lawn, 100 lbs., 2.18; 50 lbs., 1.19; 25 lbs. at 64c

Flower or Vegetable Seeds, choice, fresh stock, doz., 21c

Weeding Forks, 4 tine, 10c

Weeding Hook, 5 prongs, 16c

Electric Lighted Mirrors



16.92

This mirror has 3 openings, mitered ends fitted in polychrome finished frames, ornamented top; a good variety of styles to select from; wired complete for 2 lights; special Monday at 16.92

3 Carloads of Aluminum Ware

Every piece guaranteed pure and perfect aluminum



Choice 53¢

Individual Jelly Molds, 3 styles (6 limit), special at, each, 2c

9¢ Items

Strainer ladle, long handle.
Plain Ladle.
Cake Turner.
Coffee Ball.
Tea Strainer.
Tea Ball.
3-pc. Measuring Spoon Set.
Biscuit Cutter.
Funnels.
Fruit Funnels.
Salt and Pepper Shakers, pair.
Sugar Shakers.
Scoops.
Measuring Cups.
Pie Plates.
Drinking Caps.



Choice 89

53¢ Items

3 footed Colander, 9¼ size.
Mixing Bowl, deep shape.
3-pc. Pudding Pan Set, sizes 1, 1½ and 2 qt.
Cake Turban Pan, deep shape, 9½ inch.
Frying Pan, 10½ inch, strong handle.
Sauce Pans, strong handles, 3 quart size.
Covered 3 qt. Convex Sauce Pot.
Convex Sauce Pan, 3 qt. size.
Colonial Preserving Bottle, 3 quart size.
6 cup Corn Cake Pan, deep cups.



Choice 9¢

89¢ Items

10 quart Dish Pan, 2 handles.
2½ quart Water Pitcher, strong handle.
6 quart Convex Kettle with cover, colonial.
3 pc. Sauce Pan Set, large size, 1, 2 and 3 qt.
11¼ inch Footed Colanders, fine perforated.
8 quart Convex Kettle with cover and bail handle.
2 quart Colonial Rice or Milk Boiler.
10 inch double Roaster, colonial shape.
2 quart Colonial Percolator.
3½ quart Tea Kettle, welded spout.

A Great Underpriced Sale of Columbia Grafonolas

Our ever readiness to purchase advantageously for the interest of the public enables us again to offer the Columbia Grafonolas at greatly reduced prices. These are excellent values and should not be passed up. Finished in handsome mahogany and walnut.



The G-2 type, $125, value, with 40 selections (20 records), your choice, 79.50

The K-2 type, with 4-spring motor, complete set of albums and 40 selections (20 records), your choice, 93.50

Ask About Our Easy Terms

Paints Very Specially Priced

Central St. Louis White in 100 lb. kegs only, per 100 lbs., 7.23

Ready mixed paint, our Household Brand, in 27 colors, also white or black, gallon, 1.39

Floor and Wood Work Varnish, our Capitol Brand, made by the Louisville Varnish Co. (1 gal. limit), gallon, 1.19

White Enamel, suitable for wall and wood work (2 qt. limit), ¼ gallon, at 97c

Wall Paper Cleaner, Rutherford or Climax (2 limit), 9c can,

Paint Brush, 4 inches wide, set in rubber (1 limit), $1

Screen Enamel; black only, ¼ gallon at 25c

Sale of Lace Curtains

Just in Time for House Cleaning



Hundreds of pairs of fine Lace Curtains are offered in this sale at remarkable savings; many styles and popular weaves, such as filet and novelty nets in scores of patterns.

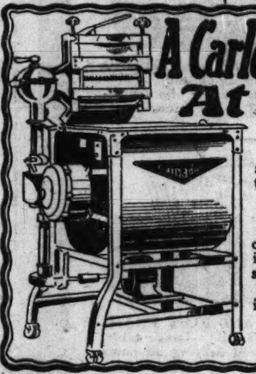
Quaker Craft Lace Curtains, all-over and plain center designs, scalloped and lace edge, scores of patterns, at, pair, 6.37

Filet Lace Curtains, made of fine Egyptian yarns, finished with neat lace edge, in a splendid assortment of patterns; pair, at 4.26

A special lot of rich looking curtains, woven into splendid patterns, the most durable curtain to be had today; large selection of patterns; pair, 2.26

300 pairs of allover design Lace Curtains; can be used one to a window; all come in pair lots; beautiful selection of patterns; each, 66c

A Carload Purchase of the Famous $150 Gainaday Electric Washer At The Lowest Price Ever Sold



(Factory Display Models)

A factory purchase that we made under circumstances that probably will not prevail again brings this well known quality washer to your doorstep at a price within reach of everybody.

(Note Specification)

Heavy rolled steel frame, riveted and doubly reinforced at all corners; large, heavy copper tub with metal cylinder; also has swinging and reversible wringer, locking in any desired position; oversize ¼ H. P. motor with direct gear drive, eliminating belt pulleys.

If you will investigate the "Gainaday," you will be sure to choose it, for you are getting a quality washer at manufacturer's cost.

Ask about our easy payment plan.

$93.75

Carload of Floor Coverings

At the Lowest Possible Prices

All new, fresh goods, direct from the mill, which are to be put on sale for one day's selling at prices to suit your purse.

Inlaid Linoleum 1.06

2-yard wide Inlaid Linoleum, patterns never wear off; blocked throughout to the back; will give years of hard service; patterns for stores, offices, kitchens, bathrooms, etc.; sq. yard at 1.06

Rug Filler, hardwood floor effects, light and dark patterns; make your old floor look like new; 24 inch, yd., 32c; and 36 inches, yard, 37c

Prolino Floor Covering, extra heavy, made of best felt, saturated with special oils, water proof, will lie flat without tacking; scores of patterns, at, square yard, 41c

Neponset Squares, a floor covering that will give good service; squares same as rugs, but come without border; beautiful selection of patterns; size 6x9, 3.37; 9x12, 6.77



4 yard wide Printed Linoleum, a width suitable for most any room without piecing; made of best quality cork, printed on burlap back; choice of patterns; square yard, 68c

Sale Chairs and Rockers

Fibre Reed Construction



They are samples and odd lots; all with spring seats; some have Marshall spring cushions; values to $20; choice while they last, 9.56



25 inch genuine reed Fernery, galvanized self-watering pan—choice of finishes, 4.79

Sale Baby Carriages

All Genuine Reed Construction

Large, roomy body, some have reclining back; fully lined with corduroy; wind shield to match; wood wheels, heavy rubber tires; usually $40; special, 29.72



We Will Hold For Future Delivery

The Greatest Underpriced Selling of Furniture We Have Ever Held

Convenient Credit Terms Can Be Arranged.

$50,000 Stock of Furniture Sacrificed To Make Possible This Stupendous Sale



Here is a bargain—3 piece overstuffed Living Room Suite, as shown, covered with a fine grade of blue and mulberry velour and fine tapestry, deep spring back and loose spring cushion seats. We will sell this suite tomorrow only at 159.75



This handsome 3 piece overstuffed Living Room Suite, as shown, has spring back and loose spring cushion seats, many patterns of tapestry and velours to choose from; just 65 suites to sell at this low price, $165 value, tomorrow, 97.75



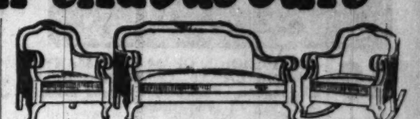
A Sensationally Low Priced 3-Piece Mohair Suite

Genuine mohair overstuffed Suite that cannot be duplicated in this city at this sensationally low price. Large davenport, wing chair and arm chair or rocker, has deep spring back, Marshall spring cushion seats covered with taupe or walnut mohair; just for one day only, 3 pieces at 269.75

We will take future orders for this suite and deliver them when wanted.



Massive frame 3-piece Parlor Suite, as shown, in golden oak, mahogany and American walnut finishes, upholstered with genuine blue or brown leather; 159.50 value, specially priced for Monday at only 109.43



Here is a solid oak or solid birch 3-piece Parlor Suite that will sell fast at this low price. It is finished in rich golden oak and red mahogany, upholstered with genuine blue or brown leather. For Monday only, at 131.27



2-inch a bar-Martin enamel all sizes only, at 7

walnut 00 extra.



The finest 7-piece Dining Room Suite made today at this low price, made of American walnut, beautifully finished; table size 45x60, with 6 ft. extension; chairs have fine tapestry slip seats; for Monday only at 179.75



Attractive 7-piece Queen Anne Dining Room Suite, walnut finish; 6-ft. extension, 54-inch table and six cane back chairs with blue leather slip seats; special for this sale at 79.34



7-piece Queen Anne Dining Room Suite, with 6-ft. extension, 45x60-inch table, five side chairs and one arm chair, in walnut with blue or brown leather slip seat or in Jacobean and golden oak with brown slip seats, special at 84.75



This 7-piece Queen Anne Dining Room Suite, in golden oak, five side chairs and arm chair, with brown leather slip seats, has 6-ft. extension 54-inch table, a wonderful value at 78.75



20x20 Card and Bunco Tables, mahogany finish, well made and braced corners, covered with green felt and green and gold imitation leather, 4.25 value, at 1.92

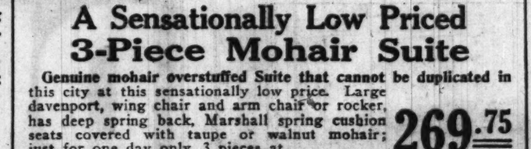
No Mail, Phone or C. O. D. Orders on This Item.



bedroom Set, as shown, consisting of a sser, bow foot bed, good ette and dressing table, n walnut finish; the 4 cial for Monday only, at 127.97



Here is the best buy on the market today; come and decide for yourself. 4-piece bedroom suite, as shown, has 50-inch dresser, all dust-proof, bowfoot bed, a large chifforette and a large semi-vanity dresser, made of beautiful American walnut; for this great stock reducing sale, the 4 pieces Monday at 269.75



Another good value in a 4-piece Bedroom Suite, made by one of the best bedroom furniture manufacturers, 52-inch dresser; all dust-proof, large vanity case, bowfoot bed and a large chifforette, in beautiful American walnut, we have 12 suites to sell in this great stock reducing sale at this amazing low price, 374.85



This 4 piece Bedroom Suite as shown, and others in American walnut and brown mahogany; large size chifforette and vanity cases; large size dressers; values up to $450; just to reduce our large bedroom furniture stock, your choice tomorrow at 284.75



handsome Buffet, as has six legs, large space, made of beautiful American ut, 60 in. specially for this only, at 59.73

Five piece White Enameled Kitchen Sets, good size drop leaf table and four strong chairs; especially priced for tomorrow, 22.63



Napanese Dutch Kitchenettes, latest model D, finest kitchen cabinet that money can buy, in golden oak, specially priced at 39.75

And in white enamel, special at 49.75

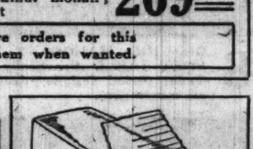


Bow Back Kitchen Chair, as shown; this chair is made of hard elm wood and well finished; every spindle point is glued; selling regular at 2.15; while 100 last, for Monday only, at 1.29

No Mail or Phone or C. O. D. Orders on This Item.



3 piece Parlor Suite, like picture, in golden oak and mahogany finishes, upholstered with genuine blue or brown leather; selling every day at $85; our price for Monday only at 53.74



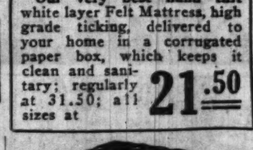
Our very best hand tuft white layer Felt Mattress, high grade ticking, delivered to your home in a corrugated paper box, which keeps it clean and sanitary; regularly at 31.50; all sizes at 21.50



Beautiful brown mahogany finish End Tables—carefully constructed and nicely finished, special, 4.27



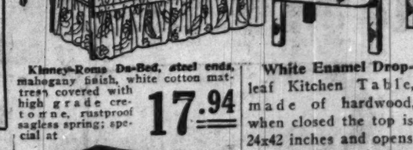
Sanitary link fabric Bed Spring, dust-proof and rust-proof, guaranteed for 25 years, for all makes of metal and wood beds, in all sizes, at 7.27



Our very best Kapoc silk floss Mattress, covered with fine art ticking, roll edge, all sizes, now at 24.97

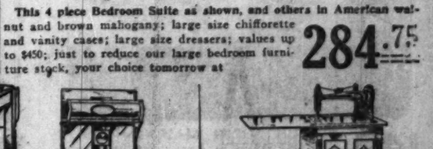


Kinney-Rome Da-Bed, steel ends, mahogany finish, white cotton mattress covered with high grade cretonne, rustproof sagless spring; special at 17.94



30 lb. White Cotton Mattress, covered with fine art ticking, has imperial roll edges, all sizes, special at 8.67

White Enamel Drop-leaf Kitchen Table, made of hardwood, when closed the top is 24x42 inches and opens out to 42x48 inches, selling regularly at $16.75, for Monday only, special at 10.37

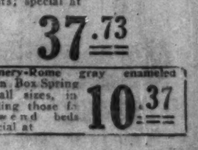


Home Combination Coal and Gas Range, with four 8-inch coal holes, 3 large gas burners, white splasher on high closet and a good size bake oven (6 ft. connection free), at 86.75

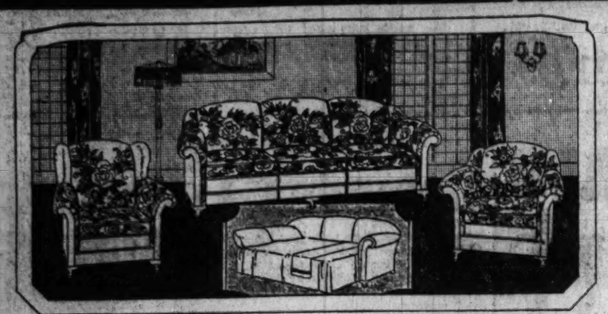
Reputation Cabinet Sewing Machine; cabinet is made of solid oak, golden finish, with side tension head; guaranteed for 10 years; complete with a full set of attachments; special at 37.73



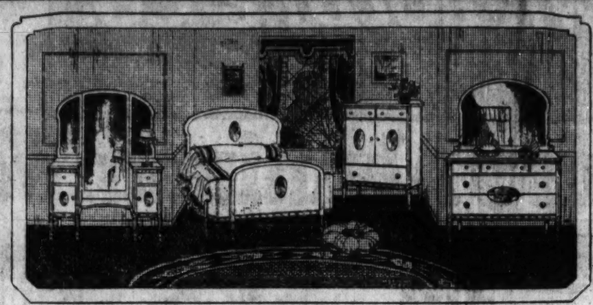
Englander battleship gray enamel sanitary link fabric Bed Spring, fits all makes of beds, all sizes at 7.95



Kinney-Rome gray enameled Open Box Spring in all sizes, including those for lowend beds special at 10.37



$189 KROEHLER DAVENPORT BED SUITE. Full length davenport—when opened makes a full sized bed. Spring construction throughout—loose cushion seats. Your choice of any two pieces in tapestry or velour, $189. Defying Competition.



GENUINE WALNUT BEDROOM SUITE OF HIGHEST QUALITY

50-inch Dresser.....$119 Chifforette.....$ 89
Bed—Bow end.....$ 87 Large Vanity.....$124

Dustproof construction—mahogany interiors. Specially priced for Monday only. Defying all competition.



$98 GENUINE KENSINGTON WALNUT DINING ROOM SUITE. 45x80 inch top table—five side chairs and one arm chair, fitted with tapestry seats. Defying competition.



$98 FOR THIS GE... ENPORT. Arm chair... construction throu...

Spiegel's

Go To Our Store Nearest Your Home

DOWNTOWN STORE
115 S. Wabash Ave.
OPEN MONDAY EVENING

SOUTH SIDE STORE
Ashland Ave. and 48th
OPEN MONDAY EVENING

SOUTH CHICAGO STORE
9133-35 Commercial Ave.
OPEN MONDAY EVENING

NORTH SIDE STORE
3243-45 Lawrence Ave.
OPEN MONDAY EVENING

NORTHWEST SIDE STORE
2023-35 Milwaukee Ave.
OPEN MONDAY EVENING

Go to our store nearest your home tomorrow, Monday, for these great one-day bargains



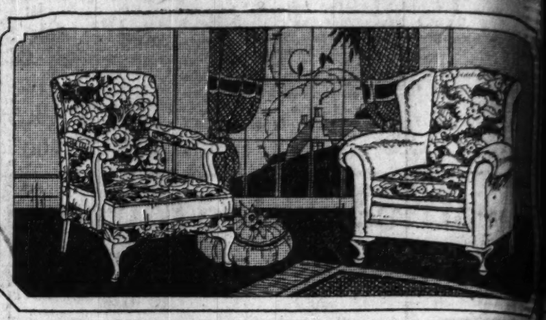
$159 3-PIECE MAHOGANY CANE SUITE. Loose cushion seats, fitted with 4 sunburst pillows and bolster, as illustrated—priced defying all competition.



$119 SUITE COVERED IN VELOUR OR TAPESTRY. Full length davenport, spring construction throughout. Your choice of any two pieces—$119.



$67 48-INCH GENUINE MAHOGANY TOP TABLE and four genuine mahogany chairs fitted with leather slip seats—priced defying all competition.



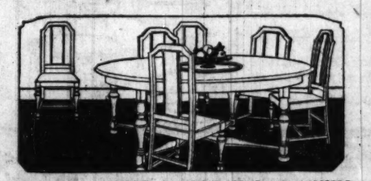
$38 YOUR CHOICE OF EITHER COXWELL OR WING CHAIR... holdstered with imported tapestry, full spring construction ... out. The biggest bargain ever offered—defying competition.



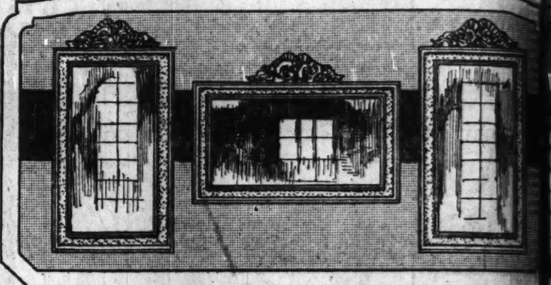
$58 FOR THIS LARGE DAVENPORT, covered in tapestry—chair or rocker to match, $39—full spring construction throughout—priced defying all competition. For Monday only.



$138 MASSIVE PILLOW ARM SUITE. Covered in tapestry or velour; filled exclusively with XXXX moss—full spring construction throughout. Your choice of any two pieces, $138—priced defying all competition.



$59 7-PIECE JACOBEAN OAK DINING SET—48-inch top table and 6 side chairs fitted with leather slip seats—priced defying all competition.



$4.45 PLATE GLASS QUALITY MIRRORS. Fitted in beautiful ... chrome frames. An item your home should not be without—... competition. No phone or mail orders. For Monday only.



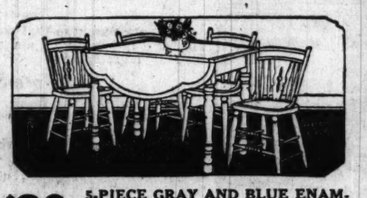
$2.45 ELECTRIC IRON OR TOASTER. Nickel finish, fitted with extra long cord and sockets—guaranteed for one year.



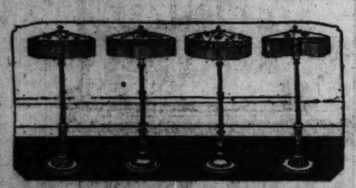
$59 3-PIECE OAK KODIVE SET—davenport when opened makes a full sized bed—priced defying all competition.



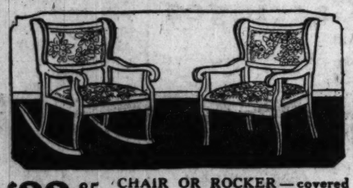
$46 CHAIR AND STOOL. Covered in black, tan, blue or wisteria sateen to match the furnishings of your room. All spring construction—priced defying competition.



$29 5-PIECE GRAY AND BLUE ENAMEL BREAKFAST SET—Large table, solidly built—priced defying all competition.



$29 YOUR CHOICE OF ANY OF THESE JUNIOR FLOOR LAMPS COMPLETE with hand embroidered lace top shades. Defying all competition.



$22.85 CHAIR OR ROCKER—covered in blue velour, mahogany finished frame, spring seat—priced defying all competition.



$17.75 HI-LIGHT MAHOGANY TEA WAGON. Drop leaf sides, fitted with removable glass tray—priced defying all competition.

RUGS

The rugs quoted are only examples of the wonderful values we offer.

9x12 HEAVY AXMINSTERS
$36.25

9x12 EXTRA HEAVY FRINGED VELVETS
$39.45

9x12 SEAMLESS VELVETS
$24.85



$19.85 MAHOGANY TOP SPINET DESK. Fitted with numerous file compartments. Chair to match, $6.95—defying all competition.



$38 **$28**

SOLID MAHOGANY HALL CHAIRS. Extra heavy woven cane seats and backs—graceful design—beautifully finished—priced defying all competition. For Monday only.



$59 GENUINE MAHOGANY JUNIOR SECRETARY. Fitted with desk compartment, bookcase and three base drawers—priced defying all competition.

Home Needs Bought Tomorrow Held for Future Delivery if Desired

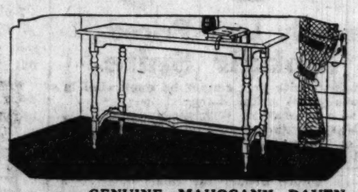
Every advantage is now offered in our effort to convince you that we are TRULY THE HOME OF HOME OUTFITS.



$18.45 MAHOGANY CONSOLE TABLES WITH POLYCHROME MIRRORS. Genuine mahogany top tables, plate glass quality mirrors—defying all competition.



$34 TWO-TONE MAHOGANY CABINET DESK—Antique dull finish—solid mahogany bench to match, $10—priced defying all competition.



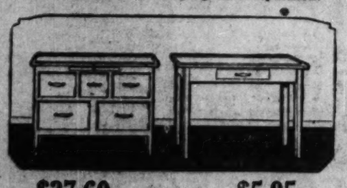
$18 GENUINE MAHOGANY DAVENPORT TABLE—Beautifully finished, Tudor period design—priced defying all competition.



$49 40-INCH SOLID MAHOGANY TOP SPINET DESKS. Large size, fitted with base drawers and side slide file compartments—defying all competition.



$1.45 OLD IVORY ENAMEL BOUDOIR LAMPS, COMPLETE. All metal—fitted with sockets and cord—priced defying all competition.



$27.60 Porcelain top bin. White enamel case.

$5.95 White enamel porcelain top kitchen table—guaranteed perfects only.

Defying all competition.



$14.85 23-PIECE TEA SET. Decorated in pink, green, yellow and lavender. Must be seen to be appreciated—priced defying all competition.



GENUINE REED CARRIAGES AND STROLLERS

$6.95 to $29 and up

Finished in plain and frosted enamels. Large carriages fitted with storm hood, felt pad and safety strap.



$6.95 Solid Quartered Oak Saddle Seat Rocker. Will last a lifetime.

$3.95 Where have you seen a rocker like this at so low a price?

$4.95 The back of this rocker is made of quartered oak. It is well finished.

OPEN AN EXTE...

All Our Stores Op... M...

Spie...

Go To Our...

Downtown Store
115 South Wabash
Near Monroe Street

South Side Store
Ashland Ave. and 48th St.
Northwest Corner

...
3243-45 Ave...

ONE DA...

Tomorro... W... In...

DEFYING C... O...

We are determined to ... or ... the lowest Price level consistent with L... a... Service with every Home-need that we sell ... w...

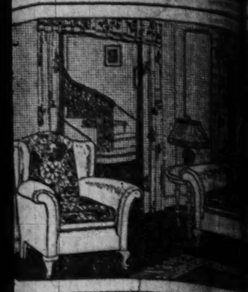
BISSELL'S GRAND RAPIDS CARPET SWEEPER	26-PIECE SILVER SET	SMOKERS' STANDS	COCOA DOOR MATS
$5.25	Made and Guaranteed by the International Silver Company	Mahogany Finish	79c
The best made	$12.85	$1.10	Heavy fiber 14x24 inches
	Priced Defying All Competition	Removable glass tray, brass fixtures. Priced Defying All Competition	Priced Defying All Competition

BR... LOOM CARPETS, 9 FT. WIDE

Large variety of colors.

Priced Defying All Competition

...
7-6x9
Gold Seal Qu...
$8.1...
Large variety ... colors and patterns

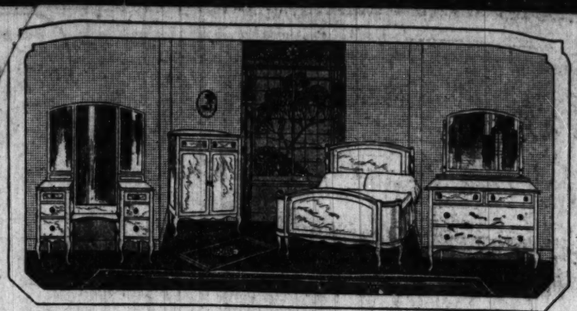


98 FOR THIS GENUINE ...ENPORT. Arm chair ... construction throughout. ...HAIR COMBINATION DAV- ...$54; wing chair, $59. Full spring ...fying all competition.





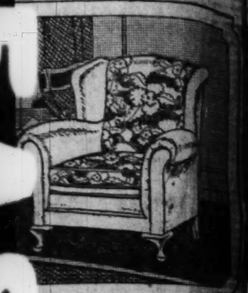
$59 GRAY ENAMEL TRIMMED WITH BLUE BREAKFAST SET. 30x67 inch oblong table with drop ends—two bench seats and two side chairs fitted with tapestry slip seats.



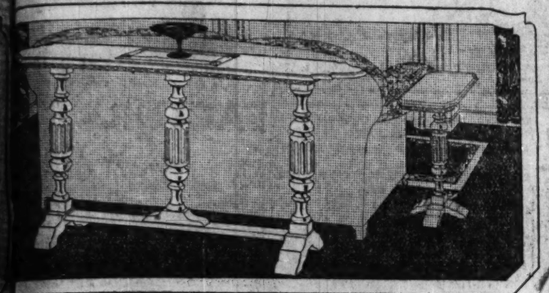
$59 FOR THIS TWO-TONE WALNUT DRESSER. Fitted with large plate glass quality mirror—Bow end bed, $37; Chifforette, $44; full Vanity, $57. Dustproof bottoms, solid construction. Defying competition. Specially priced for Monday only.



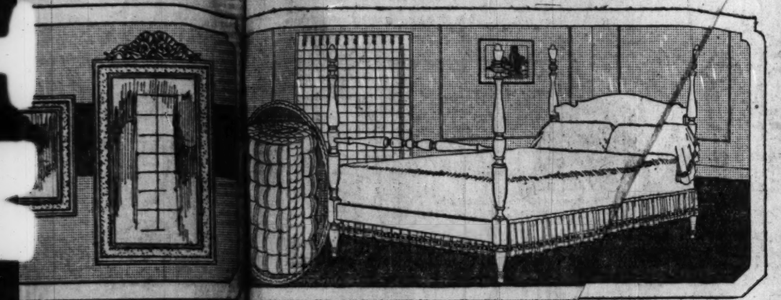
$225 GENUINE FLORENTINE WALNUT DINING ROOM SUITE. 45x60 inch top table, five side chairs and one arm chair, fitted with spring seats and upholstered backs covered in tapestry—defying competition.



...WELL OR WING CHAIR. ...full spring construction ...fered—defying competition.



5 60-INCH HI-LIGHT MAHOGANY DAVENPORT TABLE. Grace- ...ful design, solidly built. Never before have you seen such a value— defying competition. Positively for Monday only.



...RORS. Fitted in beautiful ...e should not be without—defy- ...ders. For Monday only.

9 GENUINE MAHOGANY HEAD PANEL FOUR-POST BED OUT- FIT. Complete with steel link top spring and full weight cotton and felt mattress. Bed posts are 54 inches high. A remarkable value—defying competition.

EXTENDED ACCOUNT

...res Open Monday Evening

...iegel's

...Go To Our Store Nearest Your Home

...de Store ...and 48th St. ...t Corner

Nor... 3243-45 Ave. N...

Northwest Side Store
2023-35 Milwaukee Ave.
Near Armitage Ave.

South Chicago Store
9133-35 Commercial Ave.
Near Ninety-First St.

...E DAY SALE

...orrow, ...nday, April 9th

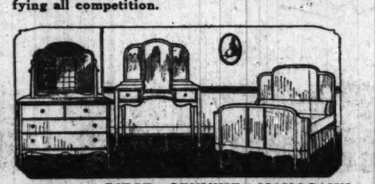
...COMPETITION

...l to ...—that we have reached ...with L... ...dable Quality—that we guarantee ...e sell—...we are "Truly the Home of Home Outfits"

...ERS' ...NDS ...Finish ...10	COCOA DOOR MATS 79c Heavy fiber 14x24 inches Priced Defying All Competition		BROAD LOOM CARPETS, 9 FT. WIDE Large variety of colors. Priced Defying All Competition	CONGOLEUM RUGS 7-6x9 Gold Seal Quality $8.10 Large variety of colors and patterns	GENUINE WALNUT SERVER $27 Queen Anne Design—Deep China Compartment with Shelf Priced Defying All Competition	TABLE SCARFS Tapestry Trimm'd with Velour $3.95 Several Colors Priced Defying All Competition



$79 7-PIECE GENUINE WALNUT DINING ROOM SUITE, 45x54 inch top table and six genuine leather slip seat chairs—priced defying all competition.



$44 FOR THIS CAFE AU LAIT DECORATED ENAMEL BED. Dresser, $59; Chifforette, $57; toilet table, $33; mahogany interiors—priced defying all competition.



DRESSER $42
BOW BED $27
CHIFFORETTE . $29

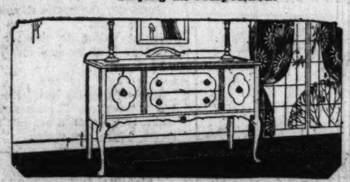
GENUINE WALNUT BED ROOM SET. Never before have such values been offered. Each piece guaranteed to give satisfactory service—priced defying all competition.

$29.65 GOLDEN OAK TABLE AND FOUR CHAIRS, 6-foot extension top table, colonial design—priced defying all competition.

$98 3-PIECE GENUINE MAHOGANY SUITE. Think of buying 3 pieces at such a low price. Construction guaranteed—bow end bed—priced defying all competition.

DRESSER, . $26
BED $17
CHEST . . . $26

Mahogany finish, plate glass mirror in dresser, full size bed, 3 enclosed trays in chest. Each piece guaranteed.



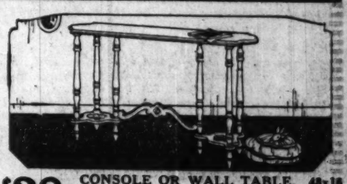
$68 60-INCH GENUINE MAHOGANY BUFFET. Fitted with deep, roomy drawers and two china side compartments—priced defying competition.



$29 SIMMONS WALNUT CANE PANEL BED OUTFIT, COMPLETE, with guaranteed spring and 45 lb. cotton and felt mattress. Full or twin sizes—priced defying all competition.



$27 Your choice of more than 15 odd wood beds, mahogany or walnut finish, full size, all perfect. Priced to sell stock quickly—defying competition.



$28 CONSOLE OR WALL TABLE. 48x16 inches. Note the unusual design of base and bottom stretcher. Mahogany top—priced defying all competition.

RUGS

Every rug in our entire display has been sharply reduced—for example:

WHITTALL'S 9x12 ANGLO-PERSIANS
$135

9x12 OXFORD CHENILLES BLUE—TAUPE COLORINGS
$59

9x12 FIBER RUGS BLUE—TAN—ROSE—GRAY
$18.65

Tomorrow—Monday

—will be your greatest opportunity. Hundreds of home needs we cannot illustrate have also been placed on special sale for one day only. Go to our store nearest your home. No phone or mail orders will be accepted.



CHIFFOROBE SPECIAL

$24 Golden oak, a remarkable value at our price.

$29 Walnut finish—Queen Anne design. Defying Competition.



$29 ODD SEMI-VANITIES. Numerous period designs to choose from in genuine walnut and mahogany—priced defying all competition.



$27 Your choice of several designs in oak, mahogany, walnut or ivory. Broken from suites and priced much less than actual wholesale cost—price defies all competition.



TWO LIVING ROOM NECESSITIES

$4.45 Mahogany finished top end table, fitted with book trough.

$3.15 End table of attractive design—mahogany finish—durably built.



$19.85 MAHOGANY FINISH STEEL END DOUBLE DAY BED. One operation and you have a full sized bed. Guaranteed spring, heavy mattress covered with cretonne, made with flounce—price defying all competition.



$8.95 SIMMONS CONTINUOUS POST STEEL BED. Full size. Limited stock prompts quick inspection. A great bargain defying all competition.



$19 Mahogany finish Windsor chair.

$14.95 Solid Mahogany 28-inch sewing Cabinet.

$15.65 Phone stand and chair mahogany finish.



$34 Your choice of many odd chifforettes broken from expensive suites. Priced at less than actual wholesale cost. These bargains defy all competition.



$48 KROEHLER DOUBLE DAY BED. Mahogany finished end, covered with tapestry or velour. Sufficiently well made to be in any living room—defying competition.



$7.65 8-PIECE PURE ALUMINUM SET, as shown. Each piece guaranteed to give perfect service. No phone or mail orders—priced defying competition.



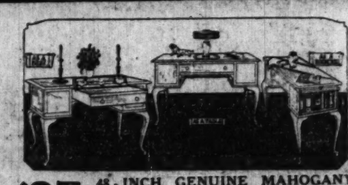
ROYAL EASY CHAIRS
$29 to $77
Large display, all styles—price defying competition.



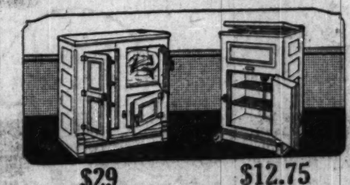
$12.45 **$4.85**
These cribs are fitted with restful, elastic, sanitary springs. White enamel finished—priced defying all competition.



ALL SULKIES SPECIALLY PRICED
$4.95 to $12.75 and up.



$37 48-INCH GENUINE MAHOGANY TOP LIBRARY TABLE. Fitted with book cabinet at each end, and desk drawer as illustrated. Perfect for small room. Defying all competition.



$29 3 door model refrigerator, priced much less than regular.

$12.75 Where can you equal this refrigerator at our one day sale price?



$48 Large oven gas range, 4 burners, nickel trimmed.

$44 Special oak kitchen cabinet, with porcel... lain top.

Spiegel's

Go To Our Store Nearest Your Home

DOWNTOWN STORE
115 S. Wabash Ave.
OPEN MONDAY EVENING

SOUTH SIDE STORE
Ashland Ave. and 48th
OPEN MONDAY EVENING

SOUTH CHICAGO STORE
9133-35 Commercial Ave.
OPEN MONDAY EVENING

NORTH SIDE STORE
3243-45 Lawrence Ave.
OPEN MONDAY EVENING

NORTHWEST SIDE STORE
2023-35 Milwaukee Ave.
OPEN MONDAY EVENING

Go to our store nearest your home tomorrow, Monday, for these great one-day bargains



SPRING SUITS VARY LITTLE FROM THOSE OF LAST SEASON.

This department appears every day in the Daily Tribune.

"This department will be glad to answer any questions regarding men's fashions and the correct thing to wear on different occasions. Address communications to Mr. T. Gallico, The Tribune, Chicago. Inclose stamped, addressed envelope for personal reply.

By A. T. Gallico.

NEW YORK. — [Special Correspondence.]—In the spring almost every man's fancy turns to a new suit or so. Because spring is the time of change, and one tires of the heavy winter suits that one has worn for months. As far as actual change goes, there is scarcely any in the cut and style of conservative suits. The change comes in the lighter material used and the mere fact that it is a new suit. Even a new suit is not necessary to achieve the something different that the balmy season calls for. Perhaps you will take out of a back section of your closet a suit that you put away last August or September, and because you have not worn it for some months it will seem a change to you.

And if this suit was a conservative model last year it will be perfectly good style this season. For change in men's conservative clothes is development of ideas that have been under way for several years. Novelties in suits spring up only in the less conservative garments. Many men order five or six suits at a time, wear them in rotation for several years, and find them still in as good fashion the year they wear out as the year they were bought. This fact cannot be too much emphasized. Do not fear that a three button suit you bought last year will disgrace you if it is put on any day this spring. If it was not distinguished by some ultra novel feature, no one will be able to tell that it was not purchased last week or the day before yesterday, provided it is in good condition.

Taking a glance at the prevailing styles, we find among the conservative garments two schools, so to speak—the English and the American. The English suit in this country is a modification of the rather extreme clothes that are appearing on the other side. Of course, as has been pointed out before, all our styles have come originally from England. But they go through sort of an Americanization process before they are absorbed by men in general over here. The extremely full trousers, the short, rounded front jacket, and the short straight across waistcoat of the Londoner will be seen here to some extent.

Suits on this order are being manufactured by some of the American manufacturers. But they are not likely to make a great deal of inroad upon the dressing habits of the American man. He is too unwilling to adopt anything new. Besides which, the English lines are not becoming to all figures. A short stout man would look ridiculous in the full baggy trousers favored by the Londoner.

The conservative suit that the man on this side will stick to until the trend of fashion is too much for him and the suit he wears today becomes obsolete, is one that fits the natural curves of the body and is not extreme one way or another. The tendency this year more than last year is towards broader shoulders. But there is no attempt made to pad them unnaturally. Merely they are not pinched in to the slightest degree. The waist outlines the figure, and the coat fits over the hips so snugly without any flare. A coat such as this fits neatly and looks well tailored, yet is loose and free enough to give perfect comfort.

The coats will tend towards shorter effects, for the figure that all men seek is the tall and slender, which is best achieved by having as much of the legs show as possible. Long sack coats tend to shorten a man. Coats without vents will probably be in the majority this year. But the vented coat is not unfashionable. It is a matter of personal preference. When there is a vent it will be about nine inches in length.

There are no fancy backs on the business suits of conservative dressers. These are reserved for the sport suits. The three button coat will be the average. The two button closing is one of the characteristics of the loose lounge suit built on English lines. While the four button model, the recent favorite of the college man, will be seen little.

You will see many coats markedly rounded at the bottom, but the majority of the bottoms will be almost straight. Lapels are generous in width this spring, and are plain notched, the peaked lapel being for business suits much in the minority. Pockets should have flaps. Slanting pockets are not the most conservative and are not much seen. The usual sleeve finish is a short vent with three or four buttons. It is allowable, however, to have a small band cuff. On trousers the cuff may be or not, but will probably be seen more without than with on the business suit. There will be no bell bottoms.

The double breasted suit is seen this year mostly with two rows of buttons. It almost invariably has a peaked lapel. As for color in spring suits, there is no set fashion. A man wears the color that is becoming to him, or should, regardless of any attempt made to popularize any one color or colors. Heather mixtures will be decidedly in evidence. Dark blue is a staple. Light gray is a good spring color. Materials will be unfinished flannels, worsteds, cheviots, and tweeds, the last mentioned being more for an informal sport suit.

My Nicest Compliment

What was the nicest compliment you ever received? Was it a tribute to achievements, social gifts, learning, beauty? Was it forthright and blunt, wittily done, or something subtle? Write it out and send it to the Compliment Editor, The Tribune, Chicago. One dollar will be paid for each letter printed.

"An Excellent Thing in Woman."

It is unusual for a switchboard operator to get a compliment worth while, but the other day I got one.

An elderly man at work gets excited easily. I heard him tell a friend of his that when he gets nervous about anything he always goes to his telephone and talks to his operator a minute or two, because she has such a sweet, pleasant voice he forgets all about his troubles.

He always tells me that "the voice with a smile wins." H. P.

It Came with Roses.

I was a senior in college when I received my nicest compliment. On the afternoon of the day of the senior prom a large box of roses was sent to me by the man who was to be my escort.

The card he inclosed read as follows: "For the prettiest and most popular girl in college. She doesn't try to vamp, but she's the best sport in the world." N. M. R.

Got Her First.

A bachelor friend of my husband made the remark that he would not marry the best girl on earth.

My husband replied, "No, you couldn't, for I already have her." M. H. H.

Better than the Best.

We have been married fourteen years. Recently my husband returned from a month's business trip.

As he greeted me he said: "My dear, while I am gone I always think the nicest things about you. But when I get back I always find you better than the best of them." D. E. S.

"PIGTAILS"—By Mildred Burleigh.



Bright Sayings of the Children

The Tribune will pay $1 for each children saying printed. The story told must never have been printed in any magazine or paper. It is not possible to acknowledge or return unavailable contributions. Write on one side of the paper. Address bright sayings to Aunty Bee, The Tribune, Chicago.

This department appears every day in the Daily Tribune.

Mildred, one of those little girls who never obey, oftentimes accompanied her mother to club and caused some trouble among the other children present.

One day as they were dressing, Helen's mamma said: "Now, Helen, no matter what Mildred does today, you be a good girl."

After several moments Helen said, "I hope Mildred's mother remembers to tell her the same thing." A. R. R.

Arthur was much afraid of dogs, though sometimes he did not want his elders to notice it.

He was walking with grandmother



one day when, as they rounded a corner, a large dog ran into him, nearly upsetting him.

After one little squeal Arthur looked up and said, "My, grandma, didn't I jes' 'sprise dat dog?" A. S.

Tommy was an only child, and most obliging.

One morning he was interested in fixing a boat when, as usual, came aunty's request, "Run upstairs, dear, and bring down my book."

That being disposed of, mother asked him to go back and bring down her shears. Upon their happy delivery, grandma thought he'd better fetch a glass of water for her. After which Tommy, silently thoughtful, eyed the trio.

"What are you so serious about, Tommy?" asked grandma.

"O," replied Tommy, "I was just wondering who ran all this family's errands before I was born." F. T.

Jack is large for his age, and the other day when he was knocked off his tricycle and began to cry, a passerby said, "O, you're too big a boy to cry like that."

Jack's tears changed to anger and he retorted, "Well, maybe you don't know that my bigness isn't old." E. J. R.

When Estelle came home after visiting the aunt, two grandmothers and parents of her little friend, she remarked: "I feel sorry for Nadine. She's got so many look after hers." J. A. O.

Sister was watching the tiny new baby.

Suddenly the bottle slipped, and baby lost his hold.

Sister called to mother to come quickly. "Baby has lost his cork." E. B.

Bob is a radio fan. He will sit for hours listening. It makes no difference whether he gets a station or not, just so he hears something.

"What have you got, Bob?" he was asked.

"The air," was his answer. A. A.

Bobbie had a bad habit of running away to visit a neighbor who always gave him a lunch of some kind. His mother, fearing he would become a nuisance, told him if he asked for anything to eat he couldn't go any more, and asked the neighbor not to offer him anything.

On his next visit he told about all his toys, and made a special effort to be friendly.

Finally deciding there would be no even a cookie without a stronger hint, he slid from his chair and said, "Guess me better be goin'. Us didn't had no dinner over us house today." F. H.

CORNS

Lift Off with Fingers



Doesn't hurt a bit! Drop a little "Freezone" on an aching corn, instantly that corn stops hurting, then shortly you lift it right off with fingers. Truly!

Your druggist sells a tiny bottle of "Freezone" for a few cents, sufficient to remove every hard corn, soft corn, or corn between the toes, and the calluses, without soreness or irritation.

Edward Wesley Co., Cincinnati, O.



Dover Domanco

THE ELECTRIC IRON THAT WILL NOT RUST OR SOIL

5 FACTORS OF SUPERIORITY



Patented "Vee" heating element that will not burn out. The heating wire is permanently sealed against those elements which cause burn-outs.



Complete new 5-lb. heating unit free if your Dover-DOMANCO ever burns out.



Rugged, rigid, pure nickel terminal posts and phosphor-bronze connections that will not rust or corrode.



Double-life Verifiex cord that will not kink; easily removable reinforced plug.



PRICE, including steel stand, complete, $5.00.

Dover Irons are endorsed by Good Housekeeping Tribune (N.Y.) and Modern Priscilla Institutes, the National Board of Fire Underwriters, electrical engineers and lighting and power companies everywhere.

DOVER MFG. CO.
Dover, Ohio

$5

With two-deck nickel-plated steel stand with ironing-iron feature

ASK YOUR DEALER

Irish Aer

Guaranteed famous M[illegible] quality shade. Originally manufactured for wings. Can be used for many girls' blouses, men's shirts, and here for almost the price of cotton

69c Swiss Dotted Voile

Comes navy, and tailed Monday

1000



A Wonderful

2,000 'Ma



Fancy and plain patterns of favorite model in this large very exceptional buying oppo

81x90 "Giant" Seamle

SHEETS

86-Inch Unbleached

Extra heavy round thread—full si Extra width for extra seam allo Worth more at mill than our Mo day's price (20 yard limit—no or phone orders); yard.

42-inch Pillow Tubing

Heaviest and best quality made This same tubing carrying the mak er's brand sells regularly at 5c yard No mail or phone orders. At the yard. 33c



Sizes for Boys from 7 to 17 Yrs.

Bacon

Boyd, Lanham's or Hetzel's lean, sweet and tender, from young porkers; none finer; whole or half, lb.

HILLMANS

SMOKED BUTTS
Country style; pound, 15c

Veal Chops
Loin kidney; per pound, 20c

TEA
Basket fired Japan, Orange Pekoe or Gunpowder; fine quality; special for this sale, the pound, 59c

RAISI

Three Crown Cateel Raisi 3 lbs.,

New Smyrna Figs, lb.

Basement



MOVE SICK CHILD'S BOWELS WITH "CALIFORNIA FIG SYRUP"

MOTHER! Even Bilious, Upset, Tongue-Coated Children Love this Pleasant, Harmless Laxative

A teaspoonful of "California Fig Syrup" now will thoroughly clean the little bowels and in a few hours you have a well, playful child again. Even if cross, feverish, constipated, or full of cold, children love its "fruity" taste, and mothers can rest easy because it never fails to work all the souring food and nasty bile right out of the stomach and bowels without griping or upsetting the child.

Tell your druggist you want only the genuine "California Fig Syrup" which has directions for babies and children of all ages printed on bottle. Mother, you must say "California." Refuse any imitation.

Sterling Products Co., Inc., Wheeling, W. Va.

SANITAS
MODERN WALL COVERING

Wipe off the Dirt

Even the walls of the entrance hall can welcome your guests

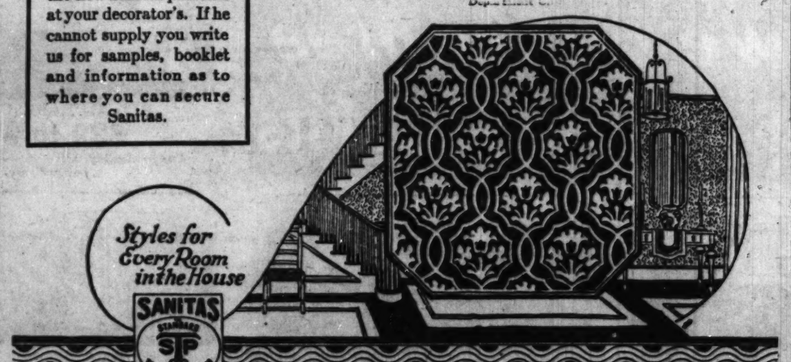
OF all the rooms in the house, the hall is the most apt to be neglected. Yet, the first impression of a home is gained in the entrance hall. It is an index to the kind of people who live there. Unusual care should be given to the selection of the decorations—especially those of the walls—that they impart an atmosphere of cordial welcome and hospitality.

Sanitas makes this quite easy. Individuality has a wide range for adequate expression from among the many beautiful decorative and floral designs, or the soft, flat-finish plain tints.

Sanitas is a finished product, made on cloth, machine-painted with durable oil colors. It can be applied over new walls or old. It does not crack, peel, or fade, is impervious to grease and moisture, and can be kept in clean and fresh sanitary condition by wiping with a damp cloth.

SANITAS is supplied by decorators. See the new Sanitas patterns at your decorator's. If he cannot supply you write us for samples, booklet and information as to where you can secure Sanitas.

THE STANDARD TEXTILE PRODUCTS CO.
320 BROADWAY, NEW YORK



Styles for Every Room in the House

SANITAS STANDARD ST CO. TRADE MARK REG. U.S. PAT. OFF. BRAND



Make Your Bathroom a Health Resort

If you take a trip to one of the famous hot or sulphur springs for your rheumatism, it will cost you at least $50 by the time you get your first bath. "Vita-Sulphur"—a small quantity in your bath—will enable you to take a genuine sulphur bath right at home—at a cost of a few cents—a bath as beneficial as any sulphur bath in the world.

The curative value of sulphur is well known. Heretofore it has been necessary to go where the waters contained sulphur properties. Now, for the first time, it is offered you by "Vita-Sulphur" in liquid form. Just add a little to your bath, and you obtain more actual beneficial effect than could be obtained from three baths at any sulphur springs.

"Vita-Sulphur" gives quick and almost wonderful

Relief from Rheumatism, Neuritis, Sciatica, Lumbago, Gout

It cleanses the system of all impurities and imparts a wonderful feeling of new life and vigor. One trial and you will forget your annual trip to the "springs."

"Vita-Sulphur" also relieves all skin troubles and eruptions. It takes the stiffness and soreness out of tired, overworked muscles.

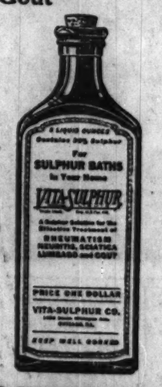
A "Vita-Sulphur" foot-bath at night will dispel the soreness from tired, aching feet.

A dollar bottle—at your druggist's—will prove all our claims for "Vita-Sulphur." If you cannot procure it, send your druggist's name with one dollar, and we will mail you, postpaid, a full size bottle.

Sulphur Baths in Your Home

Druggists! Phone us for quick delivery Calumet 5232

VITA-SULPHUR CO.
1458 S. Michigan Ave., Chicago



VITA-SULPHUR LIQUID

Trade Mark Reg. U. S. Pat. Off.

Tintex Tints—AS YOU RINSE

The art of making old clothes look new—use Tintex!



15 Radiant Tints

At Drug and Department Stores

A Park & Tilford Product

Hairy Growths Removed Entire, Roots and All

The vexed question of how to completely banish superfluous hair has been solved at last! By means of the new Phelactite process, the hairs entire, roots and all, come out before your very eyes—gently, harmlessly, quick as a wink. Quite different from the depilatory, electrical and shaving methods. Phelactine is perfectly odorless, non-irritating, non-poisonous—a child could use it without the least injury. It leaves the skin so soft, smooth, hairless, no one could tell you ever had a moustache or other hairy growth. Procure a stick of Phelactine from your druggist, follow the simple instructions, and you will certainly be astonished and delighted. Dearborn Supply Co., Chicago

Advertise in The Tribune



Dover Domanco

THE ELECTRIC IRON THAT WILL NOT BURN OUT

5 FACTORS OF SUPERIORITY

Patented "Vea" heating element that will not burn out. The heating wire is permanently sealed against those elements which cause burn-outs.

Complete new 5-lb. heating unit free if your Dover-DOMANCO ever burns out.

Rugged, staid, pure nickel terminal posts and phosphor-bronze connections that will not rust or corrode.

Double-life Vertiflex cord that will not kink; easily removable reinforced plug.

PRICE, including stand and cord complete, $5.00.

Dover Irons are endorsed by Good Housekeeping Institute, the Modern Priscilla Institutes, the National Board of Fire Underwriters, electrical engineers and lighting and power companies everywhere.

DOVER MFG. CO.
Dover, Ohio

5

With nonskid nickel-plated stand with ironing-form feature

ASK YOUR DEALER

Tintex Tints—AS YOU RINSE

The art of making old clothes look new—use Tintex!



15 Radiant Tints

Drug and Department Stores

Hair Growths Removed Entire, Roots and All

The vexed question of how to completely banish superfluous hair has been solved at last! By means of the new electrolactic process, the hairs entire, roots and all, come out before your very eyes easily, harmlessly, "quick as a wink." This is entirely different from the depilatory, electrical and shaving methods. Moreover, this is perfectly odorless, non-irritating, non-poisonous—a child could use it without the least injury. It leaves the skin so soft, smooth, hairless, no one could tell you ever had a mustache or other hairy growth. Process is the talk of Philadelphia from your druggist. Follow the simple instructions, and you will certainly be astonished and delighted. Dearborn Supply Co., Chicago.

Use in The Tribune

Irish Aeroplane LINEN 49c Yd.

Guaranteed famous M 3 quality. Every thread pure linen flax. In natural tan shade. Originally manufactured for the British Government for use on aeroplane wings. Can be used for many purposes, such as: Women's dresses, boys' and girls' blouses, men's shirts, auto coats, curtains, draperies, scarfs, etc. 1.50 linen here for almost the price of cotton. 20 yards to customer. No mail or phone orders.

69c Swiss Dotted Voile 39c

Comes in all wanted colors, including navy, copen, rose, orange, yellow, red and black. This popular dot is being retailed under copyright name for 69c yard. Monday (no mail or phone orders), yd.,

Hillman's—First Floor.

HILLMAN'S

"A Store for Everybody"
State and Washington Sts.

We Sell Dependable Merchandise at Low Prices. For Cash Only

1000 Women's and Misses' CAPES



Including 200 Wonderful "Samples"—
The Season's Sensation in VALUES!

$24.85

You Actually Save from $10 to $20

By rarest good fortune we secured this wonderful lot of capes—at a Price Concession that enables us to make this astonishing offering. The STYLES are the very smartest and the materials are all the most wanted fabrics—most in demand right now, including

RARITANS— BOLIVIA— AMWOLAINE—
EXCELLO— MONDAINE— LUSTROSA—
AND MANY OTHER HIGH LUSTER FABRICS.

They are fashioned into gracefully SWAGGER CAPES cut extra full and long. **Fine crepe silk linings** and novel Chin Chin collars, and fancy buckle and ornament fastenings are effective touches that emphasize their smartness. **Black predominates—Reindeer** and **Kit Fox** also are included. SIZES FOR WOMEN AND MISSES—14 to 44. **All at 24.85.**

Hillman's—Second Floor.



LAST Day of the SILK Sale Extraordinary!

As a Feature Outstanding for the Last Day, Monday

4000 Yds. KNITTED CREPE

A Quality That Sells Under a Copyright Name for 3.50 Yard.

One of the most fashionable of the spring weaves. A fabric greatly in demand for dresses, blouses, jackets and sports apparel. In an extra large assortment of colors. This beautiful fabric is a value not to be excelled at this price. On sale tomorrow at, yard, **1.95.**

$1.95 YARD

40 Inch CANTON CREPE 2.89

Extra heavy, firm and superior quality. Made of pure canton silk in all the new spring shades, including ivory and black. This is our regular 4.00 quality. While quantity lasts —tomorrow—2.89 yard.

EXTRA!
All Silk Crepe de Chine
Tomorrow Only
1.08 YARD
40-inch heavy reversible quality for dresses, blouses, lingerie, scarfs, etc. Over 30 different colors. A silk always in demand. Regularly 1.79. Silk Sale Extraordinary, yard, $1.08.

Satin Canton Crepe 3.69
40 inches; beautiful lustrous satin with heavy canton crepe back. Large assortment of colors, including black. Regular retail price 5.00. On sale at, yard,

English Printed Pongee
All pure silk; the very newest of the Oriental colorings as well as staple shades. A quality originally selling at 3.00 yard. Silk Sale Extraordinary, yard, **1.78**

40-In. Spiral Crepe
A beautiful weave, in all the new spring shades. Regularly 3.98 yard; on sale at, yard, **2.88**

"Hyland" Sports Silk
36-inch width; one of the new silks in a beautiful assortment of 2-tone combinations for new sport suits, dresses and skirts. Our regular price 4.00 yard. Sale price, yard, **2.98**

Paisley Silk Jersey
In a beautiful assortment of the new Paisley and Egyptian designs. Sold originally at 3.50 yard. On sale at, yard, **2.29**

Silk and Wool Paisley and Egyptian Spiral Crepe
40-inch width. Former retail price 4.50 yard. On sale, our Extra-Special tomorrow only at, yard, **3.69**

Hillman's—First Floor.

36 in. Drop-Stitch Crepe 2.29
Drop Stitch Knitted Crepe. Every yard guaranteed perfect. Will make an extremely beautiful sport dress or sport suit. On sale tomorrow at, the yard,

C. J. BONNET, LYONS, FRANCE.

Black Chiffon Taffeta
World famous manufacturer of black silks. This 3.00 grade very special tomorrow at, yard, **2.29**

Paisley Brocades, 65c yard
Brocaded effects, printed on silk—all dark ground; suitable for dresses, new scarfs, trimmings, etc.; EXTRA SPECIAL (no mail or phone orders) at, the yard, **65c**

Black Charmeuse—All pure silk—dull finish; 3.00 grade, special for tomorrow at, yard, **1.79**

36-inch black Paillet de Sole—3.00 quality, specially priced for Monday at, yard, **1.78**

Tubular Tricolette 84c
Just ¾ yard to make a beautiful silk vest. Also greatly in demand for scarfs, blouses, etc.; all the best colors (no mail or phone orders); yd.,

A Wonderfully Interesting Offering for Monday

2,000 'Mayo-Belt' CORSETS



For the Stout and Average Figure! Values to $5, at

2.98

A most extraordinary purchase and sale with values that will be a revelation to wearers of the Famous Mayo-Belt Corsets.

Lightly Boned with Low Bust for the Slender Figure—Heavily Boned for the Stout Woman.

Fancy and plain patterns of pink coutil, all fresh and clean. You will find your favorite model in this large assortment. A good range or sizes to 40. A very exceptional buying opportuniy. Values up to $5, at **2.98**

Hillman's—Third Floor.

Beaded and Spangled Robes



The Most Gorgeous and Stunning Creations we have ever had the privilege of offering in a sale.

10.98 and 16.50

At 10.98—Robes That Would Sell Up to 19.50
At 16.50—Robes That Would Sell Up to 35.00

Two of New York's leading importers, in need of ready cash, sold the entire quantity at the greatest concession in price we ever secured on such qualities.

These Robes Would Be Considered Amazing Values at Even Regular Prices.

Wonderfully beautiful styles, in the most becoming vivid and subdued tones, spangled and beaded in an extensive variety of different color combinations, as well as solid colors and black. These are in panel effects and can be worn over a metaline or silk slip. In order to appreciate these values you must see them. A splendid opportunity to choose a beautiful dinner or party gown at a great saving.

Hillman's—First Floor.



ONE DAY Sale of NOTIONS

WONDERFUL ASSORTMENTS AND WONDERFUL VALUES IN EVERY DAY NEEDS

Model Dress Forms — A 12-section jersey covered adjustable and collapsible dress form: Size No. 1, 32 to 42; No. 2, 36 to 46; special at **7.49**

Avalon Hair Nets—Single mesh, cap or fringe shapes; all shades; dozen. **29c**

Celluloid Hair Pins—Popular sizes and shapes; regular 25c size **15c**

Ruffled Rubber TEA APRONS—With pocket; at **59c**

J. & P. Coats' Crochet Cotton—White or ecru; box of 10 balls for **89c**

Colorite or Jetum Hat Dyes—Per bottle, **15c**

Gum Rubber Baby Pants—natural or white. Special, per pair, **15c**

John J. Clark's 6-Cord Spool Cotton—200-yard spools; 6 spools for **20c**

Basting Thread—250 yd. spools—6 spools for **25c**

Star Twist, Mercerized—A substitute for silk; 100-yd. spools, in black, white or colors; each, 4c; special, per dozen, **45c**

King's 3-Cord Spool Cotton—White or black; 12 spools for **29c**

Bias Tape—Sizes 1 to 8; per 6 yard bolt, **6c**

Silk Corset Laces—Flesh only; 3-yard lengths; special, each, **15c**

Bloomer Elastic—Double stretch; in white, pink, blue or black; ¼-inch width; special, per 12 yards for **29c**

English Twilled Tape—White only; per 3 yard bolt, **10c**

Snap Fasteners—Nickel or black; all sizes. Per card, **2c**

Per dozen, special, **20c**

De Long's Hooks and Eyes—Black or white. Regular 10c cards at **6c**

Dress Shields — Rubber-lined nainsook covered dress shields; sizes 2, 3 and 4; per pair, **20c**

Silk-covered Dress Shields—Regular shapes, in 3 sizes; pair, **25c**

Net Guimpes fitted with Kleinert's Shields—A popular garment shield, at **1.50**

Children's "Hickory" Hose Supporters — Pintop Supporters—Slightly imperfect, at **10c**

Hillman's—First Floor.

A Wonderful Special Offering for Monday in Beautiful

New Ruffled MARQUISETTE CURTAINS

Attractive Cross-barred Patterns.

1.59 Pair

Of excellent quality, in the popular colonial patterns. All are exceptionally well made; ruffles being double sewed and extra full—tiebacks of same material are included with every pair. Priced while 500 pair last at 1.59 pair.

250 Prs. Flounced Ruffled Dotted Marquisette Curtains

Ruffled sides, with deep flounce bottom and tiebacks to match. Priced in this sale, pair, **2.85**

Hillman's—Fourth Floor.

CANVAS Porch Shades 2.15 to 4.95



Attractive blue and white porch shades of heavy bounce canvas with grommets in top. Complete with pole, cords and attachments ready to hang; cut 8 ft. long.

5 ft. wide	2.15
6 ft. wide	2.55
7 ft. wide	3.15
8 ft. wide	3.55
9 ft. wide	3.95
10 ft. wide	4.35
12 ft. wide	4.95

Hillman's—Fourth Floor.

81x90 "Giant" Seamless SHEETS

"Hillman's Giant" Sheets—Too well known for comment—extra heavy, full round thread. Made from full standard sheetings. It's a 2.00 value on today's market. Monday, limit of 4 to customer. No mail or phone orders. Each, **1.10**

86-Inch Unbleached Sheeting 49c
Extra heavy round thread—full standard quality. Extra width for extra size sheets. Worth more at mill than our Monday's price (20 yard limit—no mail or phone orders); yard, **49c**

36-Inch Bleached Muslin 14c
Fine, even thread weave. Substantial weight and quality. Soft finish, for sheets, pillow cases and general use; 22c value; Monday at, yard, **14c**

42-inch Pillow Tubing 33c
Heaviest and best quality made. This same tubing carrying the maker's brand sells regularly at 59c yard. No mail or phone orders. As the yard, **33c**

36-inch Dress Percales 17c
Big range of newest styles, light shirting grays and indigo blues. All of the better grades. 29c value, Monday, yard **17c**

45x36-inch Pillow Cases 29c
The well known "Fort Mills" brand. Extra heavy quality and perfectly made with 3-inch hem. 39c value; very special Monday at, each, **29c**

Hillman's—Third Floor.

64 in. Satin DAMASK 59c
A great purchase of this extra heavy damask, bought before the recent advance in prices, enables us to offer it at a tremendous saving. Unusually firm, even texture, and smooth satin mercerized finish. Large assortment of the very best patterns. Absolutely an 89c value. Priced for Monday (no mail or phone orders) at, yard, **59c**

70 in. Irish Linen Damask 2.98
Extra heavy and carefully woven, snowy white, double damask. Bleached selection of the very latest patterns. Regular 3.98 value. Very specially priced for Monday at 2.98
22x22 in. napkins to match, dozen, 7.98

22 in. Linen Dinner Napkins 6.98
Fully bleached and in a large range of pretty patterns. If laundered with care will last a lifetime; because we have no cloths to match we have priced them very low. Per dozen, **6.98**

Pure Irish Linen Crash Toweling 19c
Every thread made from pure flax; unbleached. Fast colored blue and red borders; for hand, roller and kitchen towels. 29c value, Monday at, yard, **19c**

76x88 Crochet Bed Spreads
Full double bed size. Excellent, firm, heavy quality; full range of pretty Marseilles patterns. Easily worth 2.98. Extra special at, each, **2.19**

Mercerized Table NAPKINS
Hemmed ready for use; size 18x18 inches. Closely woven and extra heavy quality. Many pretty patterns, special, at **6 for 79c**

Hillman's—First Floor.



As Illustrated, 1.59 Pr.



Boys' 2-Pants SUITS

—1000 of Them

2 for $15

NORFOLK MODEL—PLEATED MODEL—YOKE MODEL—ALL WOOL

In all the favorite Gray, Tan, Green and Blue mixtures, in Tweeds, Cassimeres and Cheviots—perfectly tailored, serviceable suits, each with 2 pairs of **lined knickers.** Any **Two Suits** in this great assortment, **for the price of one**—mothers will rejoice in the economy! Boys will rejoice in the freedom of movement these suits will afford! Special for Monday, 2 suits for **$15.**

Sizes for Boys from 7 to 17 Yrs.

Hillman's—Third Floor.

A Special Purchase from a Large Boston Maker—Women's

New Sports OXFORDS



All Sizes from 3 to 8—Widths B, C and D **2.95**

1,200 pairs of smart Elk Sport Oxfords with guaranteed Goodyear welted soles of the best rubber and fashionable brown leather trimmings. For Golf and Sports Wear they are unsurpassed, combining DURABILITY, STYLE and VALUE! These shoes are the best offered, and at this price there is **an actual saving of over 2.00 on every pair!** Special for Monday at 2.95.

Hillman's—Second Floor.

A Brand New Shipment Just Received of High-Grade

Seamless Axminster RUGS



9x12 ft. 54.50

One of the finest selections of high-grade Axminster Rugs that we have ever shown. They are from the Leading American Mills, and the assortment of colors and patterns is most pleasing. Every rug is perfect, and will give excellent wear. Axminster rugs are known for their durability. In two popular sizes.

8¼x10½ 47.50

Seamless Wilton Velvet Rugs
A large assortment of 9x12 Wilton Velvet Rugs in all the up-to-date patterns and varied popular colors. **38.75**

GOLD SEAL CONGOLEUM SQUARES

Just like the rugs, and carrying the same guarantee to give satisfaction. They are selling at **less than half price** because they are without borders. In many designs and attractive colorings. Four sizes:

6x9 size at	7x9 size at	9x10 size at	9x12 size at
4.19	4.90	6.89	8.28

Hillman's—Fourth Floor.

Bacon 25c
Boyd, Lunham's or Hetrel's—lean, sweet and tender, from young porkers; none finer; whole or half, lb.,

HAMS 23c
Hillman Superior quality — lean, sweet and tender, from young porkers; none finer; whole or half, lb.,

EGGS 29c
New laid, select and candled, each egg guaranteed perfect; 1½ pounds to the dozen; none larger or better. Special, dozen,

COFFEE 27c
Hillman's Golden Santos. An excellent quality mild coffee. Special, pound

Hillman's Private Blend Genuine Mocha and Java; 2 lb. **87c**

Imported SWISS Cheese
Special importation; none finer. While 3,000 pounds last, lb., **55c**

SMOKED BUTTS 15c
Country style; pound,

Veal Chops 20c
Loin kidney; per pound,

PRUNES 5 pounds, 59c
Del Monte brand, 60-70 size; regular 15c quality.

VEAL CHOPS 15c
Rib, special, per pound,

Black Walnut CAKE 65c
Three light, fluffy layers, generously filled and iced with ice cream icing — mixed with broken black walnut meats,

STEW 8c
Veal, mutton or beef; special at the pound,

ROUND STEAK 17c
Cut from young, tender beef; special, pound,

Hillman Cala Hams. None better; short shanks, 4 to 6 pounds, each; special, pound, **14c**

TEA 59c
Basket fired Japan, Orange Pekoe or Gunpowder; fine quality; special for this sale, the pound,

RAISINS 3 lbs., 39c
Three Crown Muscatel Raisins, 4 large cans,

New String Figs, lb., **9c**

White Asparagus 1.05
Morris Supreme; 4 large cans,

BUDWEISER MALT AND HOPS 53c
Light or dark; nothing finer; 2½ lb. can of malt and 2½ oz. package of hops, per package,

FIGS 19c
California Black Mission; 6 lbs. for 1.10; pound,

Basement Cash and Carry Market—No Deliveries.

Butter, lb., 52c
Fresh churned fancy creamery butter. This is some of the very finest table butter offered. To try it is to like it. Not to be excelled at this price.

1.00 SIZE BOTTLE LAMBERT'S LISTERINE 67c

$1 COMBINATION Enoz Moth Liquid—Pt. size bot., 89c; Enoz Sprayer—50c size, 39c; or both for **1.00**

Pure Witch Hazel—Full quart bottle for **59c**

Douche Cans—White enamel; 2 quart; complete with all fittings, **89c**

Rubber Gloves—assorted sizes; **39c**

Mayer's Lemon Castile Soap—Regular 10c size ($5c dozen) at, cake, **5c**

Absorbent Cotton—1 lb. hospital roll, special, **36c**

Van Ess Hair Preparations—3 for 3.50; each, **1.19**

Moth Balls—In pound packages; per lb., **18c**

Borden's Malted Milk—Large hospital 10 pound size, special, **3.69**

De Luxe Shaving Cream—Large 35c tube, **29c**

Toilet Paper, Scott's Tissue—Our best brand, **14c**

Moth Bags—Large size, air tight—1.25 value, **69c**

Cod Liver Oil—Pure Norwegian; quart size bottle for **95c**

Milk of Magnesia—Pint bottle, 50c size, **32c**

Bulb Syringe Ladies' Douche—Red rubber bulb; 1.25 value, **98c**

Palmolive Shampoo—Regularly 50c —special at **29c**

Listerine Tooth Paste—35c tube for **21c**

Mastin's Vitamon Tablets—(2 for 1.25); special **63c**

Wildroot Shampoo—50c size for **33c**

Russian Mineral Oil—Pure white and heavy; pint bottle, **53c**

Hillman's—First Floor.

EXTRAORDINARY ADVANCE SALE OF

Couch Hammocks

14.95 and 19.95



Fourth Floor.

Couch Hammocks—With adjustable spring back and button-tufted mattress and back. Extra long, strong galvanized chains. Come in khaki or gray. Wonderful values at **14.95**

Couch Hammocks (same as above), striped duck in an assortment of attractive patterns. French arm-rests, special at **19.95**

10,000 Pieces Gray Enamelware

The most remarkable offering presented in many a season. Bought from a prominent manufacturer who has a reputation for quality products, this high-grade enamelware—at such a low price—should be of special interest to every woman in Chicago. Every piece is standard grade and guaranteed first quality. Including:

Hillman's—Fifth Floor.

—10 Quart Oval Dish Pans
—10 Quart Round Dish Pans
—14 Quart Round Dish Pans
— 8 Quart Deep Cooking Kettles
— 3 Quart Coffee Pots with Enameled Covers
— 5 Quart Tea Kettles with Enameled Covers
—1½ Quart Rice Boilers with Enameled Covers
— 8 Quart Windsor Kettles with Enameled Covers
— 6 Quart Windsor Kettles with Enameled Covers
— 4½ Quart Windsor Sauce Pans with Enameled Covers
— 1, 1½ and 2 Quart Sauce Pan Sets
—Family Size Double Roasters.



69c Each Values to 1.50



Electric Iron 2.59
Heavy nickel plated, guaranteed for 1 year,



Fifi Clothes Washer 4.98
Will fit any size wash tub. Special,



White Enameled Kitchen Table with drawer, perfect quality white porcelain enameled top, **5.98**



Imported Willow Clothes Hamper, wood bottom, strong and durable. Three sizes, 3.85, 2.98 and **1.98**



Medicine Cabinet, white enameled, medium size, mirror front, inside shelf. At **1.50**



Ready Mixed House Paints in all colors and white. Lasting good colors. gal., **1.69**



Floor Varnish for all woodwork, floors, etc. Dries hard and quickly. per gal., **1.49**

6 Ft. Stepladder, with shelf for bucket. Substantially built of strong wood. **1.69**



Painters' Extension Ladders, up to 32 ft. foot, **29c**

Hillman's—Fifth Floor.

FREE! Trial Bottle to Make This Amazing Test





Permanent Wave Effect Now Quick, Cheap and Easy

New Liquid Discovery Makes Straight Hair Wavy, Soft and Wonderfully Curly

YOU have always longed for soft, fluffy, curly hair. And now—at last—you can have it! For science has perfected a wonderful new liquid, which when applied to the most stubborn hair gives it a beautiful permanent wave effect, making it wonderfully curly, delightfully soft, gloriously wavy.

It is called Domino Curlette. Nothing just like it has ever been known before. No occasion to do away with your tried and tested method of kids or silk curlers. But Domino Curlette is something more, something different, something entirely unique. Use the same old kids or silk curlers, but before doing so moisten your hair with just a few drops of Domino Curlette—and, behold! A miracle of beauty will have been performed. Not only you but your friends will be astonished at the sudden, beautiful transformation in your hair.

A Marvelous Beauty Discovery

A so-called "permanent wave" costs about $25 and sometimes lasts four months, often less. But *now* you can have what we consider a far more beautiful wave—full of life and fluff—and you can have it now for only $1.00!

Just think what this means! No more costly fees to hairdressers. No more sitting for hours and hours undergoing the tortures of permanent wave methods. For in just a short time, in your own home, you can now acquire charming wavy hair that your friends will always envy. Domino Curlette is *just* what you have been waiting for. On all sides beauty experts proclaim it one of the greatest beauty discoveries in years.

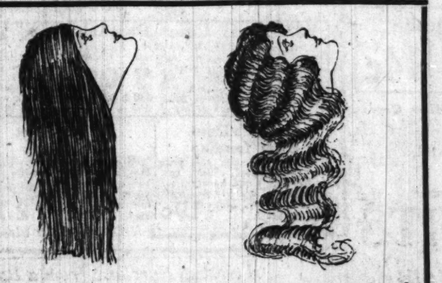
Natural—Not Artificial—Waves

No matter how straight, dull or unmanageable your hair may have been, just one application of this wonderful discovery will make it fall in soft, glistening waves and natural silky curls. It will give even the most lifeless hair a new, entrancing lustre. Only one application will keep your hair wavy and in curl usually *for a week or more!*

If you have experimented with new fangled "permanent wave" methods, you undoubtedly know how injurious they are to the hair. Not only do they often kill the natural lustre and life of the hair but they produce curls and waves *too artificial looking* to be beautiful.

But how different is Domino Curlette! This remarkable preparation contains the very elements needed to make your hair *naturally* wavy and *naturally* curly. That is why it always adds a new charm, youthfulness and beauty to one's appearance.

Don't let your beauty be spoiled by straight, dull hair. No matter how you wear your hair, Domino Curlette will beautify it immeasurably. No more straight, wispy strands—no more straggly ends. For with Domino Curlette your hair will *always* be neat, well-dressed, dainty and charming. Try it once—and you will be amazed and delighted with the results.



Watch the Amazing Transformation!

No matter how straight or dull your hair may be, you will be simply astonished at how Domino Curlette makes it soft, wavy and charming. No more torturous electric treatments. For just one application of Domino Curlette, used with your favorite curlers, will make your hair delightfully fluffy and curly—and keep it so for a week or more. Use coupon and get first application at our expense.

Money Back Guarantee

Domino Curlette is sold at good drug stores and department stores everywhere—at the amazingly low price of only $1.00 for a bottle lasting many weeks.

So that everyone may try this new discovery, we are making this special introductory offer. Get Domino Curlette today. Try it in your own home. Then if you are not more than delighted with the beautiful wavy hair it gives you, your money will be refunded.

This money-back guarantee is backed by a special deposit of $10,000 in the Producers and Consumers Bank of Philadelphia, so you do not risk a penny.

Trial Bottle Free

If you prefer, you may secure a Trial Size Bottle of Domino Curlette entirely free by simply filling out the coupon below and presenting it at any one of the drug stores named at bottom of this advertisement. Choose the store nearest you. Or send coupon direct to us, enclosing a dime to help cover cost of mailing and wrapping. The Trial Size Bottle of Domino Curlette is sufficient to give your hair a beautiful permanent wave effect for a full week.

Already Domino Curlette has brought new beauty and charm to thousands of others, and it will do the same for you. So mail the coupon or go to your druggist today—NOW!

DOMINO HOUSE
PHILA. PA

DOMINO CURLETTE

"The Magic Curling Fluid"

On Sale at Good Drug Stores and Department Stores Everywhere, Including the Following Chicago Drug Stores:

The Public Drug Co. — The Owl Drug Co.
MacLean's Drug Stores — Walgreen's Drug Stores
Buck & Rayner—Six Quality Drug Stores

Free Trial Bottle Coupons Will Be Redeemed at Any of the Above Stores—Choose the Nearest One.

To Dealers

If you have not received your stock of Domino Curlette you can secure from your jobber or wire direct to DOMINO HOUSE, 269 So. Ninth St., Philadelphia, Pa.

FREE TRIAL BOTTLE COUPON

This coupon is good for one Trial Bottle of Domino Curlette, absolutely free, when presented before April 15th, 1923, to any one of the drug stores named at bottom of this advertisement. Or, if you prefer, you may mail coupon and 10c to help pay postage and wrapping direct to Dept. C-134, Domino House, 269 So. Ninth St., Philadelphia, Pa., and the trial bottle will be promptly mailed to you.

Name .....

Address .....

City ..... State .....

FORMER PRICE $1.45 = NOW $1.00

DOMINO FRECKLE CREAM $1.00

PART SEVEN

Johnnie C... and Also...

"THE FOURTH...
Produced by F. R. O. D...
THE...

Brian O'Brien.....
Mrs. O'Brien.....
Mike Donovan.....
Joe Tracy.....
Mrs. Tracy.....
Jimmie Tracy.....
Dan O'Reilly.....
Gerald Van Sicklen.....
Mrs. Rector.....

By Me...

GOOD MORNING!

I give you my word... He seems such a clean... isn't afraid to fight. H... is good to his picture mother... I reckon he could fix the radi...



JOHNNIE WALKER.
[Evans Photo.]

...hardy youth whose name she... his new enterprise that he has... go on dress parade with her f... had leanings that way—which...

You can see, can't you, th... for a matrimonial slide and c... the collision is averted by a... gives our hero back the real... and makes his house a happy...

Mr. Witwer, whose middl... OUGHT to be, rarely turns o... possible chance bore one. In... has hit on a happy medium b... tragedy, and given the laurels t...

You will thoroughly enjoy... will like Eileen Percy part of t... the other part. But you will... the work of all of the men in... put on—a little more attention... makeup of the actors—they a... whole, it is a thoroughly plea... should go well with the public.

CLOS...

Maurice Tourneur has annou... fall if nothing prevents. He... his beloved Paris. He may m... a picture while abroad, but... principal reason for taking the... is to get away from his work... absorb new ideas. Mr. Tourne... now making "The Brass Bot... which has a whimsical twist... cerning a genie, so grateful... being liberated from the bo... that he heaps all sorts of unw... ed and embarrassing treasure... the hero, including a harem... dancing girls. Otis Harlan... been added to the cast, whic... cludes Charlotte Merriam, H... Myers, and others.

* *

It is announced that Vir... Faire has signed a five year... tract with Richard Walton T... to appear in Tully's pictures.

* *

Mary Anderson will soon ap... a story called "Youth's Trium... the Fischer production, a San... Hollywood studios. Miss An... Hollywood for a year and a h... been making personal appear... galow and is living with her m...

*

Colleen Moore has complete... says will be her last film en... to... sch... the...



MADGE BELLAMY.

...laughter, and has promised t... for complaint.

*

ASK ME!

MICKEY: Can't tell you... lovely letter. It was nice of... and make me so happy.

*

J. D. C.: I'll bet you are p... photo. Something to be proud... get your contributions.

*

D. M. O.: Your boy chum... are natural. We'll tell John... that you think he's a "doll."

*

CANADA: For a stamped... we'll send you a list of moti... apply in person at one of th... tion.

*

HAM W.: Lois Wilson, n... the maid in "Manslaughter."

*

ELMER: Couldn't tell you... [Continued...

PART SEVEN

Chicago Sunday Tribune.

THE WORLD'S GREATEST NEWSPAPER

Theaters 1, 3. Art 9.
Music 1, 8. Clubs 18, 19, 22.
Movies 1, 10. Churches 24.
Society 15, 16, 17, 22.

APRIL 8, 1923.

Johnnie Can Fight and Also Make Love

"THE FOURTH MUSKETEER."

Produced by F. B. O. Directed by William K. Howard.

THE CAST.

Brian O'Brien.....Johnnie Walker
Mrs. O'Brien.....Eileen Percy
Mike Donovan.....Eddie Gribbon
Joe Tracy.....William Scott
Mrs. Tracy.....Edith Yorke
Jimmie Tracy.....Georgie Stone
Dan O'Reilly.....James McElhern
Gerald Van Sicklen.....Philo McCullough
Mrs. Rector.....Kate Lester

By Mae Tinee.

GOOD MORNING!

I give you my word, I like this Johnnie Walker. He seems such a clean cut, regular sort of person. He isn't afraid to fight. He knows how to make love. He is good to his picture mothers, and dogs seem to love him. I reckon he could fix the radiator or tack up a hook for the parrot cage, too. Anyhow, he LOOKS as if he could.



JOHNNIE WALKER. [Evans Photo.]

In "The Fourth Musketeer" he has a snappy little story by H. C. Witwer, who wrote "The Leather Pushers." He is cast as the able and energetic prize fighting husband of a pretty, snippy blonde wife who wants to climb the ladder of success and feels that the prize fighting round is not even its lowest rung. Now, if Brian would only go into the garage business—"own his own garage——"

Well, events so shape themselves that he gets the garage. That's a little bit too much for the frail brain that had been behind the idea. Mrs. O'Brien goes loungelizarding and is secretly—and sometimes quiet openly—ashamed of the hardy youth whose name she bears and who is so busy with his new enterprise that he hasn't time to doll up evenings and go on dress parade with her fashionable friends. (Even if he had leanings that way—which he hasn't.)

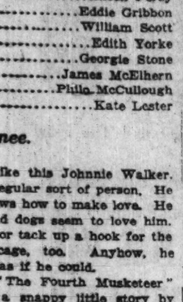
You can see, can't you, that everything starts out nicely for a matrimonial slide and collision? The slide comes, but the collision is averted by an amazing circumstance which gives our hero back the really sweet girl he had married, and makes his house a happy home again.

Mr. Witwer, whose middle name ISN'T pep, but which OUGHT to be, rarely turns out anything that could by any possible chance bore one. In "The Fourth Musketeer" he has hit on a happy medium between pathos and humor and tragedy, and given the laurels to the humor—which is his way.

You will thoroughly enjoy the work of Mr. Walker. You will like Eileen Percy part of the time and yearn to shake her the other part. But you will derive great enjoyment from the work of all of the men in the cast. The picture is well put on—a little more attention could have been paid to the makeup of the actors—they all look so white—but, on the whole, it is a thoroughly pleasing program production, and should go well with the public.

CLOSEUPS

Maurice Tourneur has announced he will go to Europe next fall if nothing prevents. He wishes to spend Christmas in his beloved Paris. He may make a picture while abroad, but his principal reason for taking the trip is to get away from his work and absorb new ideas. Mr. Tourneur is now making "The Brass Bottle," which has a whimsical twist concerning a genie, so grateful for being liberated from the bottle, that he heaps all sorts of unwanted and embarrassing treasures on the hero, including a harem of dancing girls. Otis Harlan has been added to the cast, which includes Charlotte Merriam, Harry Myers, and others.



MAURICE TOURNEUR.

* *

It is announced that Virginia Faire has signed a five year contract with Richard Walton Tully to appear in Tully's pictures.

* *

Mary Anderson will soon appear in an all-star production of a story called "Youth's Triumph," having just signed with the Fischer production, a San Francisco firm working at the Hollywood studios. Miss Anderson has been away from Hollywood for a year and a half, during which time she has been making personal appearances. She has bought a bungalow and is living with her mother and her two sisters.

* *

Colleen Moore has completed "April Showers," which she says will be her last film engagement before her marriage to John McCormick, which is scheduled to take place early in the summer.



MADGE BELLAMY.

* *

Madge Bellamy, who has just signed a three year contract with Thomas H. Ince, will make her first appearance as a star for this producer under his personal direction.

* *

The entire police force of Culver City was recently summoned by residents, alarmed by wild shrieks of maniacal laughter coming from the Ince studios at midnight. The scent led them to a cage where a live hyena, used in Mrs. Wallace Reid's film, which deals with the drug evil, was housed. Mrs. Reid has ordered a special muzzle to discourage the animal's midnight laughter, and has promised there will be no further cause for complaint.

* *

ASK ME! ASK ME!

MICKEY: Can't tell you how much I appreciated your lovely letter. It was nice of you to take the time to write and make me so happy.

* *

J. D. C.: I'll bet you are proud of that little gold framed photo. Something to be proud of, eh? We're always glad to get your contributions.

* *

D. M. O.: Your boy chum's all wrong. His curly locks are natural. We'll tell Johnny Walker when we see him that you think he's a "doll." That was SOME compliment.

* *

CANADA: For a stamped and self addressed envelope we'll send you a list of motion picture studios. It's best to apply in person at one of the reputable studios for a position.

* *

HAM W.: Lois Wilson, not Lila Lee, played the part of the maid in "Manslaughter."

* *

ELMER: Couldn't tell you whether you could aspire to be

[Continued on page ten.]



MISS IRENE WILLIAMS as Fiordiligi in Mozart's "Cosi Fan Tutte," to be given four afternoon performances this week at the Studebaker. [White photo.]

"Souls for Sale" Holds Mirror Up to Hollywood

By Mildred Spain.

HOLLYWOOD, Cal.—[Special Correspondence.]—The film firmament moved as one body on Monday night to the California theater to view Rupert Hughes' apologium of themselves, "Souls for Sale." This was their chance to see themselves as others see them, and they took it with sportsmanlike avidity. A motion picture camera, Klieg lights, and some thousand tourists were assembled in the foyer long before the arrival of the stars. Rupert Hughes and his brother, Howard, came early and sat in an obscure corner. All the better to hear the comment, my dears.

Eleanor Boardman wore a long, shimmering wrap of batik and a narrow velvet ribbon around her hair. This was Miss Boardman's first appearance as a star of the first water, and her radiance was marked.

Mae Busch came in a frilly sports blouse, plain long skirt, short vamped gray shoes, and a small hat with a large bow of black taffeta. Marjorie Daw was gowned in trailing scarlet tulle and a white fur wrap trimmed in rows of black monkey fur. Miss Barbara La Marr was seen in a black low cut gown unadorned, her hair forming a black fan. Clara Kimball Young, Claude Gillingwater, Aileen Pringle, Florence and King Vidor, Frank Mayo and Dagmar Godowsky, Jean Hasken and Roy Atwell were others glimpsed in the audience.

As for the play, well, one harassed little extra girl looked knowingly at another and said, "They'd oughta name this 'Only a Movin' Picture Actress.'"

There is another engagement to deny. This time it is Constance Talmadge and Irving Thalberg who do all the denying. Mr. Thalberg met Constance at the train when she came home from Barstow. There was a kiss, not on the cheek. Also there was a reporter somewhere on the fringe of the crowd that came to meet Connie and he thought—well, the engagement is a great piece of exaggeration, says Constance.



VIOLA DANA. [Apeda Photo.]

There has been much excitement over the arrival of Billy Roelof in Hollywood to do film acting. Mr. Roelof is the son of the late John Roelof of Philadelphia. There are now one lord, two ladies, counting Elinor Glyn, and at least five millionaire's sons in Hollywood. The "I knew him when" club has become an archaic institution.

* *

Sisters Look Like Twins.

Viola Dana has completely recovered from her operation for appendicitis. She was seen at Cocoanut Grove Tuesday night with her sisters, Miss Shirley Mason and Edna Flugrath. Miss Dana wore a dinner dress of pastel blue and silver chiffon. Shirley Mason looked like Miss Dana's twin, save that her gown was of pink georgette trimmed in white marabou. Miss Dana was also seen at the Friday bouts at the Hollywood arena, where she looked particularly attractive in a white sports suit and a wide brimmed white felt hat.

The smart style of architecture this month seems to be the English cottage with age old vines. The only catch is the age old vines. Nevertheless, Reginald Denny and Leatrice Joy have joined the landed gentry in West Hollywood with the purchase of such cottages. Mr. Denny's home is on the top of a foothill where he can see all of Hollywood. Miss Joy's home is in the colony where live Tom Mix, William Desmond, and William S. Hart.



ORA CAREW. [Evans Photo.]

* *

Now a Star's Husband.

From salad dressing king to movie producer. No, it's not the title of an Horatio Alger novel. It is the career of one J. C. Howard, who was recently married to Miss Ora Carew. Mr. Howard will star Miss Carew. And in the meantime they have moved into a home in Hollywood next to the residence of the late Wallace Reid.

It was Saturday night. There was a dinner party at the home of Charles Spencer Chaplin. Miss Negri, Dr. Cecil Reynolds, Hollywood psychiatrist, and Mrs. Reynolds were guests. Kono, Mr. Chaplin's Japanese secretary, came into the dining room and announced there was a strange girl in Mr. Chaplin's bed and pajamas. Dinner was adjourned while the guests tried to dissuade the young woman from making any lengthy visit. Miss Marina Vega, Mexico City debutante, finally left, but the dinner was forever ruined.

Buster Keaton was seated next to Pauline Garon at a dinner party in Cocoanut Grove Saturday night. Buster tried his sad, sad face on Miss Garon from the oysters to the almonds. Then Miss Garon raised beautiful eyes and said: "Say, Mr. Keaton, what do you do for excitment?"

Gloria Swanson and Betty Compson have gone in for evening gardening. In the brief twilight of California Miss Compson and Miss Swanson may be seen nurturing petunias, coaxing the wistaria blooms to fall gracefully and planting rows of old fashioned flowers. Miss Swanson usually wears rows of old fashioned flowers. Miss Swanson usually wears a cool house dress fashioned of gingham. Miss Compson is seen in bloomers and loose garden gloves. Miss Swanson's home across from the Beverly Hills hotel is already one of

[Continued on page ten.]

Seldom Heard Mozart Opera Here This Week

By Edward Moore.

THE most interesting novelty of the week looks from this distance to be Mozart's "Cosi Fan Tutte," which will be presented by William Wade Hinshaw's peripatetic company for four afternoons at the Studebaker theater. Mozart operas are more talked about than heard in this age. The Chicago Opera in years past made attempts at "The Marriage of Figaro" and "Don Giovanni," the latter with Titta Ruffo and Mario Ancona as two incumbents of the name part; another Hinshaw company presented "The Impresario" here earlier in the season; once, a few years ago, there was an amateur presentation of "Bastien and Bastienne" at Orchestra hall; there was an earlier "Figaro" performance by a company directed by Herman Devries.

They say it is hard to find good Mozart singers, which is more or less true. The melodic line of Mozart demands first class singing; no error in the singer's art is going to be covered up by personality or acting ability. It is more to the point that Mozart wrote his pieces for a theater smaller than the vast spaces of the Auditorium, and gave them a character needing an audience at close range; in other words, intimacy.

Up to the last couple of years "Cosi Fan Tutte" has not been a frequent item even in the operatic répertoire of European houses, although it is credited with being one of Mozart's most entertaining and captivating scores. Incidentally, the aria sung by Florence Easton in her recital the other night was a bit of evidence backing up the claim. The libretto seemed to be difficult to put across the footlights, and at one time and another no less than eleven versions of the story were made.

The Metropolitan company gave it a revival two seasons ago, at which time Mr. Hinshaw conceived the idea that it would be a good piece for touring purposes. He thereupon secured the services of the late H. E. Krehbiel to make an English translation, and, going back to originals, to follow Da Ponte's first libretto closely. The story concerns a plot of two officers who make a wager as to the faithfulness of their intended brides, disguise themselves as rich Albanian merchants, and succeed in winning the girls with the aid of their unscrupulous maid.

A slender theme, but it moves brightly and smoothly—and it has Mozart's lovely music. It will be sung by Irene Williams, Kathleen Bibb, Lillian Palmer, Judson House, Leo de Hierapolis, and Pierre Remington, all American singers.

"Cosi Fan Tutte," most nearly translated "Everybody's Doing It," will be given on Monday and Thursday at 2:30 and Tuesday and Friday at 4. The Tuesday and Friday hours are selected for the benefit of school children and teachers.

* *

Music Festival Announces Program.

Taking time by a forelock seven weeks long, the Chicago North Shore Festival association sends word of the annual observance to be held in Evanston May 24, 25, 26, 28, 29, and 30. It will be a week of orchestra concerts, choral performances, soloists of the great and near great, guest conductors, and new compositions. The orchestra will be the Chicago Symphony. The soloists, in their alphabetical order rather than that of achievements or reputation, will be Elsa Harthan Arendt, John Barclay, Giuseppe Danise, Rose Lutiger Gannon, Mabel Garrison, Lucy Gates, Beniamino Gigli, Louise Homer, Theo Karle, Margaret Matzenauer, and Tito Schipa. The conductors will be Peter Christian Lutkin, general musical director; Frederick Stock for orchestral numbers, Osbourne McConathy as associate in choral works, and George W. Chadwick, Henry Hadley, and Arne Oldberg as guests.



JASCHA HEIFETZ in recital tonight.

The only new choral piece will take place in the children's concert, Mr. Lutkin's setting of "The Night Before Christmas," which will be sung by the children's chorus of 1,500. The youthful choristers will also be heard in Bach's "My Heart Ever Faithful," songs by Haydn, Brahms, and Grieg, and Strauss' "Blue Danube." Of choral works to be done by the adults there is reference to Wolf-Ferrari's "The New Life," Mr. Stock's "A Psalmodic Rhapsody," and Horatio Parker's "Hora Novissima." The last named is featured on a program of American composers, during which Mr. Chadwick will conduct his "Anniversary" Overture, and Miss Garrison will sing a cycle of songs by John Alden Carpenter.

There will be a new orchestral piece, selected, like that of last year, from the number submitted in competition. Forty-seven were received and five of the most important of these have been taken to be heard in final judgment. The orchestra will play these before Mr. Chadwick, Mr. Hadley, and Gustav Strube, who will thereupon vote for first choice. The five will be played on the Saturday night of the week, and the first choice on the last night of the festival. As it is a secret competition, the names of the composers will not be officially known until after the judgment.

* *

Coming Choral Joys.

Spring is here, at least according to the calendar, and by the same token there will be considerable choral music during the next few weeks. The Apollo Musical club will be at Orchestra hall tomorrow night with a program consisting of Goring-Thomas' "The Swan and the Skylark" and Verdi's "Te Deum" and "Stabat Mater." The last two, if advance information is correct, will have their first American performance on this occasion. Elsa Kressman, Jennie Johnson, Eugene Dressler, and Arthur Ranous will sing the solo parts, and Harrison M. Wild will conduct.



ELSA KRESSMAN, soloist with Apollo Musical club. [Connelly photo.]

The Swift & Co. male chorus, which makes a point of having a famous soloist in its spring concerts, has engaged Edward Johnson to appear on the same stage on Wednesday evening. He is announced for groups of songs in Italian, French, and English. The chorus will feature Samuel Richard Gaines' "Waken, Lords and Ladies Gay," which won the 1922 prize in the annual competition offered by the organization.

For later occasions there is word of the Marshall Field & Co. chorus in "The Dream of Gerontius," by Edward Elgar, and the Swedish Choral society in Haydn's "The Creation." Thomas A. Pape will conduct the first and Edgar A. Nelson the second.

Those who care to compare the playing of two stars of the violin will have a chance today when Mischa Elman plays at the Auditorium in the afternoon and Jascha Heifetz takes the same stage in the evening. Bernard Shaw, who seldom allows himself the luxury of getting enthusiastic, is said to have delivered himself of this to Heifetz: "You know that nothing may be perfect in this world or God gets jealous and destroys it, so would you mind just playing something badly in your room before you go to bed at night?"

On this, his only Chicago appearance of the season, he will play a Nardini Concerto, the Mozart A Major Concerto, and two groups of short pieces. Elman announces another work by Nardini, the D Major Sonata, also the Mendelssohn Concerto, which has been played by at least twenty-four out of

[Continued on page five.]



MISS RUTH GORDON, coming to the Blackstone tomorrow in Booth Tarkington's new comedy, "Bristol Glass." [Lewis-Smith Photo.]

Cyril Maude Brings Drama Version of "If Winter Comes"

By Burns Mantle.

NEW YORK.—[Special Correspondence.]—They rather rush Mark Sabre in the dramatized version of "If Winter Comes," which Cyril Maude has brought over from London. The poor old blundering sentimentalist is put through a lifetime of dramatic odds and ends between the rising of the curtain and the falling thereof. Which leads naturally to the familiar statement that the play is the usual disappointing stage arrangement of a popular novel. A superfluous statement, incidentally. I've yet to see one that was not disappointing. And yet no great violence is done either the characters or the story in this arrangement. It was made by A. S. M. Hutchinson himself, assisted by B. Macdonald Hastings, and it is good old fashioned domestic drama, precipitately and sketchily arranged. The dramatists pick up Sabre the day the recruiting sergeant has put the jolly old stethoscope to his blind eye, so to speak, and passed Mark for army duty. He is buoyantly exultant, but Mabel Sabre, his wife, does not think much of the "honor." Nor anything that goes with it. And this incident is depended upon largely to embrace the multitudinous irritations and clashes of temperament that have set the Sabres on each other's nerves.

Starting then upon its plunge ahead, Sabre's secret love of Lady Tybar and her sympathetic response are also indicated in a single scene of her joy at his courageous soldiering, into which the book's titular quotation from Shelley is literally dragged by the heels. With Sabre away to war and Effie Bright installed as companion to his wife, the scene is set for Effie's curt dismissal by Mrs. Sabre and the girl's return next scene carrying her fatherless child.

* *

Jump Seems a Little Abrupt.

Theoretically it is as easy to jump fifteen months with a moment's lowering of the curtain as it is with a ten minute intermission, but it does seem a little abrupt in this instance. Just as it does in the previous scene, when we leave Sabre, a provisional recruit as the curtain falls, and greet him as a year old veteran home from the wars a moment later.

With the appearance of the friendless Effie, and Mark's determination to give her lodging, Mrs. Sabre walks haughtily from the house and gives notice of her divorce intentions, which pains Mark strangely, seeing he had little love for her, but is typical of the rutted Englishman who resents change. This brings Effie to her decision to commit suicide that she may cause Sabre no more sorrow. The inquest follows, and though it has none of the vitality and sweep of the book's description, it does provide sound melodrama, as most trial scenes do. Maude is at his dramatic best as the inarticulate and sentimentally outraged Sabre in court. The final scene discovers Mark roaming the offices of his old firm to show the crafty Twyning the proof that his sainted son was the real father of Effie's child, and Mark's sacrificial burning of the proof when he hears of young Twyning's death at the front. It also brings Lady Tybar to comfort him.



CYRIL MAUDE. [Moffett Photo.]

There was a first audience of those familiar with the book and those who love Mr. Maude, and they seemed satisfied and happy. Maude, of course, stresses such comedy as there is, making of Mark a sort of young Grumpy on occasion and doing it rather well. The company is competent, though undistinguished, save in the person of Mabel Terry-Lewis, who gives an excellent performance as Mrs. Sabre.

Mr. Maude said a few words of thanks, speaking, he said, both as an Englishman who loves America, and as the grandfather of a future President of the United States. His daughter, Margery, remained behind when father sailed home from a previous tour and took unto herself an American husband. And had a handsome grandson to show her sire when he returned this time.

* *

Through the Eyes of Love.

Sir Arthur Wing Pinero's newest play, "The Enchanted Cottage," which was not doing well in London and so was transported to New York, is a pretty fable ("Pretty feeble is right," the cynic at my left insisted)—a pretty fable about a shell shocked, wry necked war relic and a homely girl who got married to satisfy their extreme need for comfort and company, and found that, seeing each other through the eyes of love, he became straight and handsome and she really beautiful. They think the change may have been wrought as a modern miracle. But they tremble a little at the thought that it also may be due to sorcery. There used to be witches in those parts. So far days they go about the country near the enchanted honeymoon cottage hiding their faces with long peaked caps and veils.

Only one man do they take into their confidence, and he another war relic who was blinded at Vimy. The blind man, who "hears" the happiness in their voices, assures them that such miracles are quite possible. They probably are all right. Even he is waiting, patiently, thinking he yet may see.

[Continued on page three.]

Old Ideas, New Zeal Brought by Russians

By Sheppard Butler.

IF the players from Moscow seem exotic, it is not because they bring anything new or strange to the American stage. Names of an unaccustomed flavor and the syllables of an unfamiliar language, but that is all. Beneath these superficialities there was revealed to us at the Great Northern last week nothing more or less than the oldest kind of stagecraft.



STANISLAVSKY as Gaieff in "The Cherry Orchard," tomorrow at the Great Northern.

It is we who have gone far afield. Impressionism and expressionism have had their way in our theater. Futuristic cults and abstruse imaginative vagaries, ideas cubistic, stylistic, symbolic, have bemused those whom we have been pleased to term prophets in matters of the drama. A curtain, a shaft of light, and a thought—behold, a production. If we didn't know what it was all about, so much the better. As for Mr. Belasco, he was a fussy old reactionary, clinging to the tenets of a forgotten past.

Much of this came from Europe, and not a little from Russia. So, when the most renowned of their acting organizations approached, it was to be expected that we might encounter something radical, alien, and difficult to comprehend. And we encountered nothing of the kind.

Rather astonishingly, we found ourselves among actors devoted to the simple and old-fashioned business of reproducing life as faithfully as possible. From the capital of the soviets our good and honest friend, realism, came, covered with honor, to abide with us again. Everything was plain; any one could understand it. It was like going to meet an esoteric poet and finding your grandfather instead.

* *

Performances Shot Through with Fire.

But a strangely vigorous grandsire, if you care for the simile. An old kind of stagecraft, but with a new sweep, a new authority, a new, exultant plunge. This is not realism tentatively essayed, but realism confidently achieved, through the painstaking devotion of twenty-five years' hard work. Method, approach, all matters of experiment were determined long ago. The Moscow players reflect life, but theirs is no pale reflection. It is highly colored with precisely the right hues, energized with keen understanding. They have perceived, shrewdly, that holding the mirror up to nature is not, in itself, quite enough; there must be a bit of emphasis, and the Muscovites know where to put it.



IVAN MOSKVIN as Epikhodoff in Anton Tchekhoff's comedy, "The Cherry Orchard."

So their performances are vivid and shot through with fire to a degree we have not known before. That, I should say, is why they carry their American audiences off their feet.

My liveliest recollection of Tuesday night's "Tsar Fyodor" is of a man I could not possibly identify. His name was not on the playbill; he was merely one of the throng which crowded the reception room in the Tsar's palace. He moved about, muttering, grimacing, nudging, whispering. As the principal characters spoke the lines of the play, he registered sardonic disapproval of what was going on. He sneered and chuckled—in short, he was acting every minute to the top of his bent. His face in repose would have been unforgettable, so amazingly were the lines of character brought out by the magic of makeup. Lightened by action, it was poignantly eloquent.

And there were, perhaps, forty more like him, each achieving a characterization that would have been hailed as a triumph in any American company. Observing these players is like nothing so much as trying to take in everything at a three-ring circus. One is continually discovering something new to look at.

* *

And That Doddering Centenarian!

Next to this man I remember the garrulous centenarian, an incidental bit played by Mikhail Tarkhanoff. He came in, doddering and bleary-eyed, apoplectic and a little dirty, and engaged the Tsar's wandering wits with rambling, incoherent reminiscences. I have seen such old men, at once repellent and pathetic, but never one who so completely epitomized the characteristics of senility.



DOBRONRAVOFF as the prize fighter, young Golub, in "Tsar Fyodor."

Here, too, was no highly important part. But the actor's spirit and skill made of it a thing unbelievably compelling.

The Moscow Art theater has not adhered to this business of realism altogether single-mindedly. Stanislavsky started with it and has always returned to it, but there have been experiments. Gordon Craig went to Moscow in 1912 to put on a stylistic "Hamlet" with Stanislavsky's players, and was given carte blanche in developing his ideas. He worked a year, and scrapped everything. He tried again, and produced something against black velvet and tall screens, with the actors all in cloth of gold. It was impressively beautiful, but the Muscovites, though respectful and polite, were bored with its splendors. The players returned to their realism and Craig never went back.

No tall screens or lofty portals appear now in their productions. If the rooms in the "Tsar Fyodor" are mean in their proportions, it is because sixteenth century rooms in Russia were like that. Even the actor's well-beloved boon of a stately entrance is sacrificed to verisimilitude. In the palace scenes of the Tolstoy play each character comes upon the stage bent double, in the most awkward posture imaginable, creeping through a narrow doorway not much higher than one's waist.

I asked the reason for an arrangement apparently so inept.

"Well," I was told, "the doors in the Kremlin were built that way."

It seemed to me a characteristic touch.

* *

Gossip of Plays and Players.

Henry Miller, quickly through with "Pasteur," is reported to be approaching a Chicago theater with a new comedy, "The Changelings," by Lee Wilson Dodd, and a cast that sounds like the best of the season. His support, if it may be called that, will include Miss Blanche Bates, Miss Ruth Chatterton, Miss Laura Hope Crews, John Miltern, Felix Krembs, and Geoffrey Kerr. The piece probably will be shown either at Powers' or the Illinois.

The reason for this incredible aggregation of dignitaries is that they are going with Mr. Miller to the Pacific coast to participate in his annual summer tryout of new plays. Instead of making an unbroken journey, they will start early and offer "The Changelings" at various points along the way, beginning in Philadelphia.

Augustus Thomas' project for an American National theater will come into being in Washington next week with the initial presentation of "As You Like It," directed by Mr. Thomas and with Miss Marjorie Rambeau in the part of

[Continued on page three.]

SAFETY MATCH

E COUPON
of Domino Curlette,
pril 15th, 1923, to any
his advertisement.
10c to help pay post-
omino House, 269 So.
ottle will be promptly

SHUBERT
GARRICK
UNIVERSALLY AND UNANIMOUSLY ACCLAIMED AND PROCLAIMED THE SMARTEST MUSICAL PLAY OF ALL TIME!

EVERY NITE ENTIRE MAIN FLOOR $2.50 NO HIGHER EXCEPT SAT. & SUN.

CARLE CARLTON
PRODUCER OF "IRENE"
PRESENTS
The SUPREME MUSICAL COMEDY TRIUMPH!

JULIA SANDERSON
IN
TANGERINE



ORIGINAL N.Y. CAST
N.Y. CASINO PRICES

BARGAIN MAT. WED. ENTIRE MAIN FLOOR $1.50 NO HIGHER

POP. SAT. MAT. ENTIRE MAIN FLOOR $2.00 NO HIGHER

ALL SEATS AT BOX OFFICE NOW
4 WEEKS IN ADVANCE

SAM H. HARRIS THEATRE
DEARBORN NEAR LAKE ST.—PHONE CENT. 1880
ALWAYS GOOD SEATS AT BOX OFFICE
NIGHTS AND SAT. MAT. $1 to $2.50 (EXCEPT SUNDAY)
WED. MAT. BEST SEATS $2—GOOD BALC. SEATS $1.50 - $1
7th TRIUMPHANT WEEK
THE PLAY EVERYBODY IS TALKING ABOUT
SAM H. HARRIS presents
THE DISTINGUISHED ARTIST
FRANK KEENAN
IN A PLAY OF SUSTAINING FORCE
"PETER WESTON"
A STORY OF VITAL HUMAN INTEREST
BY FRANK DAZEY AND LEIGHTON OSMUN



COLISEUM NOW
SELLS FLOTO CIRCUS AND BUFFALO BILL'S WILD WEST
5 RINGS & 3 STAGES · 5 HERDS OF ELEPHANTS · CONTINENT MENAGERIE · 2100 PEOPLE · 200 HORSES · HIPPODROME · 5 DOZEN FAMOUS CLOWNS
WORLD'S GREATEST WILD WEST ARENA AND AERIAL MAZE



TWICE DAILY—2 AND 8 P. M.
Seats on Sale at Coliseum, Lyon & Healy and The Fair
Prices 50c to $1.50

ORCHESTRA HALL
TODAY AT 3:30
WESSELS & VOEGELI Present
GUY MAIER AND LEE PATTISON
IN A TWO-PIANO RECITAL

FRIDAY at 2:15 — CHICAGO SYMPHONY ORCHESTRA
SATURDAY at 8:15 — ERNEST SCHELLING, Piano Soloist
FREDERICK STOCK, Conductor

THIS FRIDAY EVENING APR. 13 AT 8:15
SWEDEN LAND OF SUNLIT NIGHTS
AND
ELSA BRANDSTROM
(ANGEL OF SIBERIA)
TICKETS—75c and $1—NO TAX

NEXT SUNDAY AFT'N at 3:30
Wessels & Voegeli Present REINALD
WERRENRATH
BARITONE, IN RECITAL
Tickets—50c to $2—Plus Tax

SUNDAY AFT'N AT 3:30 APRIL 22
WESSELS & VOEGELI Present
Schumann Heink
CONTRALTO
Tickets Thurs.—75c to $2.50—Plus Tax

MONDAY EVE'G AT 8:15 APRIL 23
Association of Commerce Glee Club
HERBERT HYDE, Conductor
and CLAIRE DUX Coloratura
Tickets Thurs.—50c to $2.50—Plus Tax

50c to $2.50 PLAYHOUSE MAT. WED. SAT.
CHICAGO'S CRITICS UNANIMOUS FOR
PETER AND PAULA
A New Comedy by Molnar, Author of "Liliom"
with O. P. HEGGIE

"A lovely, tender, sly little comedy; the most captivating thing in town."
—Sheppard Butler, The Tribune.

"An exquisite comedy, joyously sophisticated. 'Peter and Paula' is a treat."
—Ashton Stevens, Herald and Examiner.

"Acting! Indescribable—untellable acting. An epic, almost, in the history of the theater."
—Chicago American.

"Mellow comedy, beautifully set forth. The acting is silken perfection."
—Mollie Morris, Daily News.

"A fascinating evening's entertainment."
—Chicago Daily Journal.

A. H. WOODS' APOLLO TONIGHT MATS WED & SAT
Messrs. Shubert Present
The Musical Gem of Ages!
BLOSSOM TIME
Score: Franz Schubert's Own Music.
Story: Franz Schubert's Own Romance.
Original New York Cast
2 Years Ambassador and Century Theatres, N. Y.
MOVES TO THE GREAT NORTHERN SUNDAY NIGHT APRIL 22

Orpheum Circuit Vaudeville
PALACE
MUSIC HALL
MATINEE DAILY 25¢-50¢-75¢
Every Evening 8:15—25c, 50c, $1, $1.50—Extra Saturdays, Sundays and Holidays
Telephone Randolph 1172—STARTING MATINEE TODAY
SECOND BIG WEEK—By Popular Demand—New Repertoire of Songs
FANNIE BRICE
LATE STAR OF ZIEGFELD FOLLIES
BOBBY McLEAN & CO. World's Greatest Ice Skaters
WILL MAHONEY "Why Be Serious"
VERNE BUCK and his MERRY GARDEN ORCHESTRA
HOWARD LANGFORD & INA FREDERICK IN "SHOPPING"
YOST & CLADY | RAY & EDNA TRACY | FLYING HENRYS
AL HERMAN "The Black Laugh" THE ASSASSIN OF GRIEF & REMORSE

A. L. ERLANGER and HARRY J. POWERS
POWERS'
Nightly at 8:20
Mats. Wed. and Sat. 2:20
Charles Dillingham Presents
Galsworthy's
Loyalties
With the entire New York Cast

"To give adequate praise to the acting of this admirable company, one would have to mention almost every member of a large cast. Here is ensemble work of an Art Theatre standard."
Charles Collins, Evening Post.

"'Loyalties' is first of all a good show."
—Ashton Stevens, Herald and Examiner.

Prices: Nights (except Sat.), 50c to $2.50; Matinees, Best Seats $2.
NOTICE—BRANCH BOX OFFICE COLONIAL THEATRE LOBBY
Box Office Open 9 A. M. to 9:30 P. M. Sundays 1 P. M. to 9:30 P. M.

STUDEBAKER
Mat. Wed. Every Night Mat. Sat.
50c to $1.50 6th Month 50c to $2
WILLIAM
HODGE
"FOR ALL OF US"
JUDGE W. L. McMENIMEN Of United States Railroad Labor Board SAYS: "Just a line after seeing 'For All of Us'—IT IS JUST WONDERFUL!"
EDWARD J. SWEENEY Says:
"I was born in County Mayo, Ireland. Have been a practicing attorney in Illinois since 1883. Am a member of the Roman Catholic Church. You do justice to the Irishman—in fact, you excel him. I laughed and cried alternately. I thank and congratulate you for the biggest and best."
ALFRED DECKER (Alfred Decker & Cohn) says:
"I want to thank you for the most pleasant evening I ever spent in a show house."
DR. PRESTON BRADLEY Says:
"I wish every Jew and Christian, minister and church member, physician and Christian Scientist in this city could see your play, as well as every sick and troubled person, whether ills be those of body or soul."
(Monday to Choice Orchestra Seats, $2 Friday Eves.) Fine Balcony Seats, $1 and $1.50

MILLION DOLLAR RAINBO ROOM
Clark Street at Lawrence Avenue
LIMITED ENGAGEMENT
BEGINNING TOMORROW
FRED MANN Presents
EVAN BURROWS FONTAINE Formerly of Ziegfeld Follies
DONALDA International Prima Donna, In Songs and Costumes of the Near and Far East
Nightly with EDWARD BECK'S 2nd Edition of New Principals "IN RAINBO LAND" Same Beauty Chorus New Songs New Dances
FRANK WESTPHAL AND HIS RAINBO ORCHESTRA
FAMOUS DINNERS and A La Carte Service
For Reservations Telephone Ravenswood 4616-4626

COLONIAL
A. L. ERLANGER and HARRY J. POWERS
FOR A LIMITED ENGAGEMENT
Tonight and Every Night
Overture at 8 o'Clock Sharp
Mats. Wednesdays and Saturdays at 2 o'Clock
BOX OFFICE OPEN 9 A. M. TO 9:30 P. M.—SUNDAYS 1 P. M. TO 9:30 P. M.
ALL SEATS at BOX OFFICE ONLY
NO DEALING WITH TICKET BROKERS—BUY DIRECT AT BOX OFFICE OR SEND MAIL ORDERS—DO NOT DELAY—NO PHONE ORDERS ACCEPTED—GOOD SEATS NOW FOR ALL PERFORMANCES.
SEATS NOW SELLING TO MAY 12
ZIEGFELD'S GREATEST SUCCESS
MARILYN MILLER LEON ERROL
Sally
Staged by EDWARD ROYCE
MUSIC BY JEROME KERN
The WORLD'S GREATEST MUSICAL COMEDY
The ORIGINAL NEW YORK COMPANY of 1920

CORT
Eve's., 50c-$2.50
Ex. Sat., 50c-$3
FINAL WEEK
—of—
TAYLOR HOLMES
—in—
'The Rear Car'
A Rip-Roaring Entertainment
Just One More Wed. Mat. at
50c to $1.50
Starting Next Sunday Night
H. H. FRAZEE Presents
The Theatre Guild's Production of
Karel Capek's Thrilling
R.U.R. Melodrama
Direct from Its Big All-Season New York Triumph

KILBOURN GORDON INC. PRESENTS
CAT AND THE CANARY
8TH MONTH
BY JOHN WILLARD
NOW PLAYING
TONITE AT 8:20
LASALLE MADISON AT CLARK
MATS. WED. & SAT.
500 GOOD SEATS WED. MAT. $1.00 MAIN FLOOR $1.50
MON. TO FRI. NIGHTS 50¢ $1.00 $1.50 $2.00 & $2.50

Marigold
Starting Monday, April 9, 7:30 P. M.
ERNIE YOUNG Presents
Gertrude Hoffmann
And Her "VARIETIES"
Assisted by the
HOFFMANN DANCING GIRLS and DEHAVEN & NICE (Mulligan and Mulligan)
Orchestra Under Direction of MAX HOFFMANN
America's Foremost Director
Most Sensational Effort Ever Offered in Any American Cafe!!
A la Carte and Table D'hote Service Unexcelled!!
TAKE A TIP: Make Your Reservations Now for Grand Premiere TOMORROW NIGHT!!!!!!



F. RAY COMSTOCK and MORRIS GEST Have the Great Honor of Presenting
The Moscow Art Theatre
Constantin Stanislavsky and Vladimir Nemirovitch-Dantchenko, Directors
at the GREAT NORTHERN THEATRE
Matinee today at 2, and tonight at 8, "THE LOWER DEPTHS"
"THE CHERRY ORCHARD," a comedy in four acts by Anton Tchekoff—First time tomorrow, Tuesday and Wednesday evenings, and Thursday matinee and evening.
"TSAR FYODOR IVANOVITCH"—Friday evening, Saturday matinee and evening and Sunday matinee and evening, April 15.
Repertory for the Final Week.
"THE THREE SISTERS," a drama in four acts by Anton Tchekoff—Monday, Tuesday and Wednesday evenings, April 16, 17 and 18; and Thursday matinee and evening, April 19.
"THE LOWER DEPTHS"—Friday evening, April 20, and Saturday matinee and evening, April 21.
The curtain will rise promptly at 8 at the evening performances and at 2 at the matinees and, according to a custom honored in Moscow for the last twenty-five years, positively no one will be admitted thereafter until the first intermission.
Another Moscow custom which Chicago will be asked to respect is that no applause is permitted until the close of the performance.
Special English translations of each of the plays are now available at the Great Northern Theatre and at all the ticket agencies at twenty-five cents each, or they may be obtained by mail addressed to the theatre at thirty cents each.
PRICES:
For all night performances: Orch., $5; orch. circle, $3.50; 1st bal., $2.50 and $3; 2nd bal., $1.50 and $2. (Plus 10% war tax.) For all matinees: Orch., $3.50; orch. circle, $3; 1st bal., $2.50 and $3; 2nd bal., $1.50 and $2. (Plus 10% war tax.)
All Seats at Box Office
"BLOSSOM TIME" MOVES TO THIS THEATRE STARTING SUN., APRIL 22

WORLD'S FOREMOST EXPOSITION OF VAUDEVILLE & PICTURES
THE GREAT
STATE-LAKE
Orpheum Circuit
11 A. M.—Continuous—11 P. M.
WEEK STARTING TODAY
HENRY SANTRY AND HIS SYMPHONIC ORCHESTRA
MARGARET YOUNG Vocal Characteristic and Favorite Phonograph Artist
JOHN DAVIDSON & CO. in "Circumstantial Evidence"
BILLY DALE & CO. | WARD & DOOLEY
Thos. F.—Swift & Kelly—Mary H. in "GUM DROPS"
ETHEL PARKER with AL ALLEN
FRANK WHITMAN | PATHE NEWS

A. L. Erlanger and Harry J. Powers
BLACKSTONE THEATRE
TOMORROW NIGHT
ROBERT McLAUGHLIN ANNOUNCES
THE METROPOLITAN PREMIERE OF
"BRISTOL GLASS"
A NEW AMERICAN COMEDY
BY BOOTH TARKINGTON AND HARRY LEON WILSON
WITH A DISTINGUISHED CAST INCLUDING
FRANK McGLYNN GREGORY KELLY RUTH GORDON
FREDERICK PERRY, JOHN W. RANSONE
CATHERINE PROCTOR, CORNELIA OTIS SKINNER, BETTY CORTEZ, FRANK McGLYNN, JR.
PRICES: EVENINGS $1.00 to $2.50
MATS. WED. AND SAT. MATS. $1.00 to $2.00
COLONIAL THEATRE LOBBY
Box Office Open 9 A. M. to 9:30 P. M. Sundays 1 P. M. to 9:30 P. M.

SELWYN
DEARBORN AT LAKE STREET
MATINEE THURSDAY
EXCELLENT BALCONY SEATS AT $1
OLGA PETROVA
AND HER PLAYERS
IN
HURRICANE
BY OLGA PETROVA
"'HURRICANE' is powerful. It punches the emotions with the full-arm swing of a man."—The Optimist, in The Evening American.

STUDEBAKER THEATRE
TOMORROW AT 2:30
Tuesday at 4:00; Thursday at 2:30
Friday at 4:00
MOZART'S BRILLIANT OPERA
"Cosi Fan Tutte"
(EVERYBODY'S DOING IT)
IN ENGLISH
The Season's Great Success Everywhere
Direction Rachel Bauer Kinsolving
SEATS $2.50, $1.50, $1.10, 55c

Beautiful Trianon—The Dancers' Mecca
Today's brilliant matinee inaugurates a succession of delightful Trianon events.
Sunday night's dance will be followed by Tuesday night's program, with its popular double orchestra feature. Roy Bargy and his Trianon orchestra are reinforced by Benson's Victor Artists.
Wednesday—Mid-Week Dancers' Night
Thursday night—A widely famed Patrie de Poupee will offer an irresistible charm to Trianon patrons.
Friday night is "Waltz Night"—Every other dance a waltz number. No function of the Trianon enjoys wider popularity.
Saturday night—Dancing until 1 A. M.
TRIANON
World's Most Beautiful
BALLROOM Cottage Grove Ave. at 62nd St.
Except Monday, dancing every night

WOODS DEARBORN RANDOLPH
A. H. WOODS TREATS TO
LIGHT WINES and BEER
A NEW COMEDY BY AARON HOFFMAN
WITH
JOSEPH CAWTHORN
GEORGE BICKEL, MATHILDE COTTRELLY, CECIL YAPP and TWENTY OTHERS
SHOP BEST ORCHESTRA SEATS $2.00 MATINEES WED. & SAT. WED MAT BEST SEATS $1.50
LAST TWO WEEKS

OLYMPIC TONIGHT 25c to $1.50
Last Week—Last Week
MATS., WED. & SAT.
THURSTON
The Famous Magician
Radiates Mystery and Good Cheer for Millions!



THE ONLY SHOW OF IT'S KIND ON EARTH
Nights: 25, 50, 75c, $1, $1.50
Wed. & Sat. Mats., 25, 50, 75c, $1

GLICKMAN'S PALACE THEATRE BLUE ISLAND AVE. at ROOSEVELT RD.
Haymarket 0381
ALL WEEK—MATINEE TODAY
MR. LEON BLANK in THE WATCHMAN
"I have often admired you (MR. BLANK), you are a great artist."—DAVID BELASCO.
"Leon Blank reminds me of David Warfield."—Alan Dale.
"Adlers and Blank are the best actors on the Yiddish Stage."—Morris Gest.

Orchestra Hall
Wednesday, April 11, 8:15 p. m.
Edward Johnson
Guest Artist with
Swift & Company Male Chorus
Seats on sale now, 50c, $1, $1.50, $2. No war tax.

KIMBALL HALL
Tuesday, April 10, at 8:15
Piano Recital—ADALBERT
HUGUELET

AUDITORIUM THEATRE
SUNDAY AFTERNOON AT 3:30
Farewell Concert—MISCHA
ELMAN
TICKETS $1.00 TO $2.00. BOXES $2.50

SHUBERT PRINCESS
LIMITED ENGAGEMENT STARTING APRIL 15
MAIL ORDERS NOW
GEO. M. GATTS ANNOUNCES THE TRIUMPHANT RETURN TO SPEAKING STAGE OF
EUGENE O'BRIEN
IN A CHARMING LOVE THRILL
STEVE
DISTINGUISHED CAST HEADED BY
MRS THOMAS WHIFFEN
PRICES
Nights (Ex. Sat.) 50c to $2.00
Wed. Matinee 50c to $1.50
Sat. Matinee 50c to $2

SONG RECITAL
RENE S. LUND
THE PLAYHOUSE
SUNDAY AFTERNOON, APRIL 15, 1923
3:30 O'CLOCK
EDGAR NELSON, Accompanist
Management Maude N. Rea, 243 S. Wabash Avenue
Tickets $1.00 War Tax 10c

LEADS THE TOWN IN MERRY THRILLS
FOR THAT TIRED, SPRING FEELING
TAKE
CONTINUOUS VAUDEVILLE AT THE
MAJESTIC
12 NOON TO 11 P.M.
SUNDAY & ALL WEEK HENRY CATALANO'S BIG MUSICAL REVUE
ALEXANDRIA? SPENCER & WILLIAMS
5 OTHER LAUGHING ACTS & MOVIES!
MATS. 10¢, 27¢, 36¢ NIGHTS 10¢, 33¢, 45¢
SAT. SUN. & HOLIDAYS 22¢ - 45¢

Today at 3:30 PLAYHOUSE
CHICAGO CONCERT QUARTETTE
Thurs. at 8:15, Fine Arts Recital Hall
ESTHER LUNDY NEWCOMB
Soprano
EVELYN WILLIAMS
Pianist
Young American Artists Series
Management Jessie B. Hall. Tickets $1.10

A. L. Erlanger Harry J. Powers
ILLINOIS THEATRE
LAST 2 WEEKS
GEORGE WHITE'S SCANDALS
PAUL WHITEMAN'S CAFE DE PARIS ORCHESTRA
POP. MAT. SATURDAY
BEST SEATS $2.50

ORCHESTRA HALL
TUES. EVE., APRIL 10, at 8:30
EVA GAUTHIER
MEZZO-SOPRANO
"A great singer and a great artist"
AND
E. ROBERT SCHMITZ
PIANIST
"An artist in the highest sense of the term."
Tickets: $2.50 to 50c. at box office. Proceeds to go to American Field Service Fellowship Fund for French Universities, and to Franco-American Musical Society.

TODAY AT 3:30 VITTORIO WOODS
TREVISAN in IL MAESTRO DI CAPELLA
Mabel Sherwood Soprano
Ludovico Oliviero Tenor
Isaac Van Grove, Musical Director
Tickets $2, $1.50, $1 and 75c. Plus Tax.

F. Wight Neumann announces
STUDEBAKER THEATER Today at 3:30
Harold Bauer
With the assistance of Sametini, Sebald, Ambrosius
Auditorium Theater Tonight at 8:15
HEIFETZ
His first and only appearance this season.
STUDEBAKER Piano Recital DOROTHY DENHAM NEXT SUNDAY AFTERNOON Eichenlaub
KIMBALL HALL
Jackson Blvd. and Wabash Avenue
TODAY, 3:15 P. M.
ISABELLE CUNY
Direction Joseph Schwickerath
ADMISSION $1.10

JONES, LINICK & SCHAEFER
RIALTO CONTINUOUS VAUDEVILLE
STATE at VAN BUREN
11 A. M. to 12 P. M. Come Any Time
POPULAR PRICES
LAST TIMES TODAY
Stanaloff Dance Queens Other Acts
Beginning Monday
SPECIAL ADDED ATTRACTION
CHARLIE CHAPLIN
In His Latest Comedy Knockout
'THE PILGRIM'
—and—
Usual Rialto Vaudeville, Including
TARZAN The Lost Link and His Trainer
Sam Liebert and Players "THE END OF THE WORLD"
HARRISON MOSS
Zara Carmen Trio Bert-Lottie Walton
Chapman & Ring Don Lanning
Berger and Seamon
Hanson and Burton Sisters

GEO. M. COHAN'S GRAND
THE PLAY YOU'LL FALL IN LOVE WITH IF YOU'VE EVER FALLEN IN LOVE.
GEORGE M. COHAN'S AMERICAN SWEETHEART PLAY
TWO FELLOWS AND A GIRL
by Vincent Lawrence
with ALLAN DINEHART · · · RUTH SHEPLEY · · JOHN HALLIDAY AND OTHER COHAN PLAYERS

Cyril Maude Ha
Drama Version
'If Winter Com

[Continued from page one]

But in the end the doubting, m
tatie[cynical world breaks i
them in the persons of the boy's
sible family, and these can
change in the lovers. He is
wreck of a man, with a twis
and a shortened leg. And hi
is a sallow, angular wisp of
who may have a kind heart,
fainly is shy on beauty. The
girl, however, retain something
dream. He is still tall and ha
to her, and she is beautiful,
as gentle, to him. And the play
them thus—with the girl dream
a household of beautiful childr
first of whom comes climbing
window seat and crawls into th
ing arms of her mother-to-be
final curtain falls.

A curious play for Sir Art
write. It is almost as though
liberately had tried, perhaps
wager, to do a typical "Barrie
with which to confound Senti
Jimmie of "Dear Brutus," "
for Cinderella" and "Mary
fame. Of course, there is on
Barrie, and never will be two
"The Enchanted Cottage" is



KATHERINE CORNELL. [White Photo.]

ants, while every one who co
lates her assures her that she
deed, beautiful. This scene is
didly written. And the mother'
at the tag is good.

The Katherine Cornell wh
come rapidly forward followi
last season's success in "A Bill
vorcement" and her more rec
pearance in "Will Shakespeare
the homely bride prettily, an
Tearle, who is not so well kn
America as his cousin Conwa
come over to play the boy, wh
does well. Gilbert Emery, Clare
dick, and Winifred Fraser are
the cast.

Boy Producers Win Court

The office boy producers, Mi
Mindlin and Goldreyer, who
themselves the owners of a p
success the morning after "Th
Warning" was played on Bro
are learning more and more abo
show business every day. They
playing the Klaw theater under
tract by the terms of which the
the receipts 50-50 with the own
the house, agreeing to accep
weeks' notice to move if their
takings should fall below $7,000
happened two weeks before
and the boys promptly bought
seats on their own account to m
the difference.

The theater owners took the
to court, claiming when the
managers bought seats for the
attraction to boost their own
fice receipts they technically v
their contract. The court decid
erwise, however, and "The Last
ing" continues to play at the
It doesn't matter who brin
money into the box office, s
judge, so long as the weekly
from the sale of seats amounts
stipulated $7,000.

Most Broadway contracts c
similar "stop run" clause, an
was considerable interest in th
The owners of the Klaw had co
to let "The Exile," with Eleano
ter and Jose Ruben, into their
this week, but the court decis
left these players all dressed
no place to play.

(Copyright, 1923, By The Chicago

We $ will allow you

AND put a new T in your hom
All you have to do is
sweeper that isn't doi
The Torrington Com
for it toward

The Torri

No conditions, no str
tions. Your Torrington
once all ready to go
have 12 months to pay
be taking the dust an
of housecleaning ever
month for years after

The Torrington Elec
"the most faithful se
entered the home."

HERE'S YOUR
But act quickly
Come in tod

The Torrington Shop,
15 East Adams St., Chic
Without any obligation
The Torrington Electric
for The Torrington Clean
Name
Address

THE TO
The Torrington
15 East Adams

Cyril Maude Has Drama Version of 'If Winter Comes'

[Continued from page one.]

But in the end the doubting, materialistic[cynical world breaks in upon them in the persons of the boy's impossible family, and these can see no change in the lovers. He is still a wreck of a man, with a twisted [illegible] and a shortened leg. And his bride is a sallow, angular wisp of [illegible] who may have a kind heart, but certainly is shy on beauty. The boy and girl, however, retain something of their dream. He is still tall and handsome to her, and she is beautiful, as well as gentle, to him. And the play leaves them thus—with the girl dreaming of a household of beautiful children, the first of whom comes climbing out of a window seat and crawls into the waiting arms of her mother-to-be as the final curtain falls.

A curious play for Sir Arthur to write. It is almost as though he deliberately had tried, perhaps on a wager, to do a typical "Barrie play" with which to confound Sentimental Jimmie of "Dear Brutus," "A Kiss for Cinderella" and "Mary Rose" fame. Of course, there is only one Barrie, and never will be two. And "The Enchanted Cottage" is a long way from being as charming as any of the Barrie fantasies. But it has its moments. There is, for example, a dream scene in which the homely little bride sees herself being married in a great cathedral, with troops of bridesmaids and attendants, while every one who congratulates her assures her that she is, indeed, beautiful. This scene is splendidly written. And the mother's vision at the tag is good.



KATHERINE CORNELL. [White Photo.]

The Katherine Cornell who has come rapidly forward following her last season's success in "A Bill of Divorcement" and her more recent appearance in "Will Shakespeare" plays the homely bride prettily, and Noel Tearle, who is not so well known in America as his cousin Conway, has come over to play the boy, which he does well. Gilbert Emery, Clara Blandick, and Winifred Fraser are also in the cast.

Boy Producers Win Court Case.

The office boy producers, Michaels, Mindlin and Goldreyer, who found themselves the owners of a popular success the morning after "The Last Warning" was played on Broadway, are learning more and more about the show business every day. They were playing the Klaw theater under a contract by the terms of which they split the receipts 50-50 with the owners of the house, agreeing to accept two weeks' notice to move if their weekly takings should fall below $7,000. This happened two weeks before Easter, and the boys promptly bought enough seats on their own account to make up the difference.

The theater owners took the matter to court, claiming when the young managers bought seats for their own attraction to boost their own box office receipts they technically violated their contract. The court decided otherwise, however, and "The Last Warning" continues to play at the Klaw. It doesn't matter who brings the money into the box office, said the judge, so long as the weekly receipts from the sale of seats amounts to the stipulated $7,000.

Most Broadway contracts carry a similar "stop run" clause, and there was considerable interest in the case. The owners of the Klaw had contracted to let "The Exile," with Eleanor Painter and Jose Ruben, into their theater this week, but the court decision has left these players all dressed up with no place to play.

[Copyright: 1923: By The Chicago Tribune.]

IN PLAY THAT MOVED



MISS GLADYS WILSON
in Owen Davis' "Up the Ladder," recently moved from the Playhouse to the Central.
[Raymor Photo.]

THE NEW PLAYS

First Aid for First Nighters on Attractions Scheduled for the Coming Weeks in the Theaters.

OPENING TOMORROW NIGHT.

"Bristol Glass" (Blackstone)—First important showing of a new comedy of American life by Booth Tarkington and Harry Leon Wilson. The leading roles are taken by Frank McGlynn, long the actor of the name part in John Drinkwater's "Abraham Lincoln," and Gregory Kelly and Miss Ruth Gordon, happily employed heretofore in Tarkington's "Seventeen" and other plays of youth. The cast also includes Frederick Perry, John W. Ransone, Miss Catherine Proctor, Miss Cornelia Otis Skinner, and Frank McGlynn Jr.

"The Cherry Orchard" (Great Northern)—Anton Tchekhoff's comedy of the landed proprietors in Russia, to be given as the third item of the Moscow Art theater's repertoire in Chicago. Stanislavsky, Gribunin, Moskvin, and Mme. Knipper-Tchekhova will appear in important parts. On Friday "Tsar Fyodor Ivanovitch," the first play of the series, will be restored for the remainder of the week.

IMPENDING JOYS.

"R. U. R." (Cort, April 15)—Karel Capek's fantastic and satirical melodrama, concerned with a race of automatons and the calamitous experiences into which they plunge certain mortals. In the cast are Miss Kathlene MacDonell, Percy Waram, Whitford Kane, Henry Travers, and other good players.

"Steve" (Princess, April 15)—Eugene O'Brien, of the movies, in a comedy about film folk which enlists the services of Mrs. Thomas Whiffen, Miss Vivia Ogden, and various others.

"The Passing Show" (Apollo, April 22)—Another entertainment from the New York Winter Garden, with Willie and Eugene Howard heading the list of performers.

Gossip of Plays and Players

[Continued from page one.]

Rosalind. The Augustin Daly acting version of the play will be used. It is Mr. Thomas' announced intention to make no attempt at long runs but to show the production in as many cities as possible.

Mme. Petrova, seeking to learn the effect, if any, of newspaper criticism on a play's prosperity, is distributing questionnaires at the Selwyn containing the following inquiries:

What made you come to this theater tonight?

a. Did you read a critic's review of "Hurricane"?

b. If so, what critic?

c. Did you see an advertisement of the play?

d. Or did some one recommend the play to you?

e. Is there any other reason that brought you here?

When, and if, there are 10,000 replies the accumulated information will be summarized and perhaps the critics will be told where they stand.

"Bristol Glass," coming to the Blackstone tomorrow, was first revealed last week in Cleveland. William F. McDermott comments on it thus in the Plain Dealer:

"Booth Tarkington must get pretty tired of hearing his plays called graceful, adroit, and polished, but a little 'light.' However, 'Bristol Glass,' his new play, written in collaboration with Harry Leon Wilson, might as well make up its mind to meet precisely the same battery of adjectives.

"It is expert and charming playwriting, as smooth a work as 'Clarence,' and with something of the same quiet, observant drollery. It has, too, a great deal more dramatic body and drive than most of Mr. Tarkington's plays, but much of it is placid and easygoing and none of it strains very hard to make a point so that it doubtless will not escape the label 'thin.' It is, I believe, Mr. Tarkington's best play since 'Clarence' and 'Seventeen.'"

Miss Gertrude Hoffmann and Miss Evan Burrowes Fontaine, dancers not wholly unknown to renown for varying reasons, will emerge tomorrow as purveyors of entertainment to the north side. Miss Hoffmann will preside over a new revue at the Marigold and Miss Fontaine will be similarly employed at the Rainbo.

Various players now in town will be seen at the Colonial this afternoon in a special program devised as a benefit performance for the American Theatrical hospital. Leon Errol will be master of ceremonies.

REVELL & CO.

Wabash Avenue — Adams Street

(A Business Editorial.)

COSTLY SHOPPING HABITS

The business year is not a very long affair when reduced to actual hours or minutes. The larger retail store, with its fixed time for opening and closing, has less than 2,600 hours in which to crowd the energy, thought, and imagination necessary for successful merchandising.

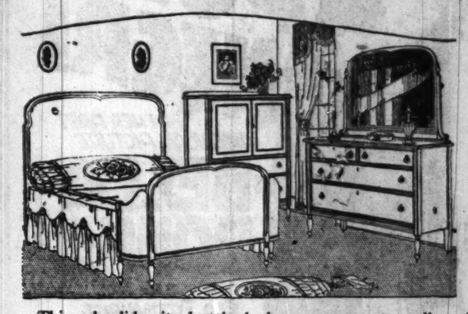
Despite the need for concentration, operation during thirty-five per cent of this valuable time is at an expensively low ratio of efficiency. The overhead expense between eight-thirty and eleven o'clock each day is the same as in the afternoon, although comparatively few sales are recorded.

If business could find a way to obtain a greater return from these earlier one hundred and fifty minutes daily, it would be possible to effect an appreciable price reduction for all.

The consumer as well as the merchant would do well to consider this.

Copyright, 1923.

All Departments in This Large Home Furnishing Store Are Offering Bargains for the Home Lover



This splendid suite for the bedroom represents well made and finished furniture. These pieces were assembled to sell at as low a price as true quality could be offered. Your choice of mahogany or walnut.

Three pieces.....160.00

Dresser.....56.00 Bed.....52.00 Chifforobe..52.00

ORIENTAL Rug Importers



Oriental Rugs
Domestic Rugs
Carpets, Linoleums

It has become a fact recognized by all judges of Oriental rugs that our store contains the greatest variety of Oriental productions in the city.

A Great Saving Opportunity

Oriental Mats, 6.75, 7.75, 8.75, 9.75

Persian Sarouk Mats, 24.75, 27.50, 32.50, 34.50
Beautiful soft tones. Sizes 2.6x1.8.

Rare Antique Bokhara Saddle Rugs, 35.00, 37.50, 42.50, 47.50
The beautiful dark wine color combinations in the Royal Bokhara and Hatchlisa Rugs are very rich, and these rugs will stand any wear. They are silky and closely woven in the old designs; but few of this size ever reach America, as the European cities snap them up as soon as they are offered on sale in the markets of the Orient.

Long Hall Persian Rugs, 37.50, 47.50, 52.50, 57.50
9, 10 and 14 feet long, 3.3 to 4 feet wide. Antique and modern rugs in soft tones. Also some bright effects. Four choice lots.

Chinese Carpets and Small Size Rugs
Complete range of typical Chinese artistic designs in all tones.

Size 4x2	18.50	21.50	23.50	27.50	Size 6x9	165.00	175.00	185.00	215.00
Size 3x5	47.50	55.00	57.50	62.50	Size 8x10	185.00	215.00	235.00	265.00
Size 3x6	57.50	60.00	62.50	65.00	Size 9x12	195.00	275.00	335.00	375.00
Size 4x7	85.00	95.00	110.00	125.00					

Silky Beloochistan Rugs
Beautifully rich red and blue tones.

18.75 (2.8x4.8) — 27.50 Average size 3x5 — 45.00 Average size 3.9x5.0 — 65.00 Average size 4x7

500 Persian Mousoul Rugs, 37.50, 42.50, 47.50, 55.00
in sizes averaging 3½x6¼ feet.
The entire shipment consists of natural tones in bright colors; also some soft, silky pieces in the assortment.

Rare Caucasian Rugs, 47.50, 57.50, 67.50, 72.50, 85.00
in sizes averaging from 3.6 to 4.6 feet wide and from 5.6 to 7.6 feet long.
The assortment consists of antique Kazaks, Guendjies, Daghastans and Shirvans, quaint fabric effects in their natural tones; also some soft tone rugs in the lot.

Rm. Size Antique Bokhara Carpets, 350.00, 385.00, 450.00, 495.00
Average size 6x9 and 7x11 feet. These are the finest of rare rugs we have offered in years. Rich red and old mahogany tones; natural silky effects.

Persian Arak Carpets, 365.00, 395.00, 450.00, 550.00
in sizes averaging from 9 to 10 feet wide and from 11.8 to 14 feet long.
These rugs are suitable for any room in your home. Allover small Persian designs in soft, silky tones. Red, rose, blue, etc.

Beautiful Antique Bokhara Rugs, 55.00, 67.50, 75.00, 85.00
Average size 3x4 and 3.6x5.6. This is your opportunity to secure a beautiful rare antique soft tone rug; old red and mahogany tones.

Large Oriental Carpets

Laristan, 10.2x14.6, black field, allover pattern	495.00
Laristan, 8.9x12.2, gold field, allover pattern	285.00
Turkey Carpet, 9.3x12.5, allover figure	375.00
Mahal, 6.3x9.10, red ground, allover pattern	175.00
Mahal, 9.10x17.1, rose ground, allover pattern	435.00
Laristan, 13.3x11.0, blue ground, allover pattern	350.00
Laristan, 12.0x18.1, light blue, allover pattern	575.00
Persian Ispahan, 10.6x12.2, blue ground, ivory medallion	495.00
Laristan, 10.2x14.8, blue ground, rose medallion	475.00
Anatolian, 10.2x13.2, blue ground, allover pattern	675.00
Laristan, 11.8x13.10, blue ground, Feraghan design	675.00
Laristan, 10.8x14.6, light blue, allover design	675.00
Laristan, 10.0x13.0, dark ground, allover pattern	475.00
Laristan, 9.0x11.10, rose ground, allover pattern	385.00

We also have in stock hundreds of large and smaller size rugs to chooose from.

Domestic Rugs, Carpets, Linoleums

Wool Wilton Rugs

Wool Wilton Rugs, size 9x12	80.00	
Wool Wilton Rugs, size 8.3x10.6	75.00	
Wool Wilton Rugs, size 6x9	48.50	
4x7.6, 29.50	27x54, 9.75	

Apgar Rugs
New Art Rugs, figured effects, also plain tones. Plain and band borders.

Size 6x9 feet	16.50
Size 7.6x9 feet	19.50
Size 8x10 feet	21.50
Size 9x12 feet	22.50

Axminster Rugs
SEAMLESS—ALL WOOL
A large assortment of Rugs to choose from. Heavy, long nap. Strong pieces. Oriental and domestic designs in artistic tones.

32.50	5.75	9.50	
Size 9x6	Size 54x27	Size 70x36	
42.50	13.50	57.50	60.00
Size 9.0x7.6	Size 4.6x6.6	Size 10.6x8.3	Size 12x9

Bundhar Imperial Rugs
Extra quality, long, thick, heavy nap; durable and artistic. Oriental effects in all tones.

Size 54x27 in	15.00
Size 63x36 in	22.00
Size 76x46 in	49.00
Size 9x6 ft	89.00
Size 10.6x8.3 ft	133.00
Size 12x9 ft	144.00
Size 13.6x10.6	232.00
Size 18x11.3 ft	295.00

Good Linoleums

Printed Linoleums	85c
Plain Linoleums	1.25
Rubber Matting	1.50
Inlaid Linoleums	1.50
Battleship Linoleums	2.50
Cork Carpet	1.85

Wool Velvet Rugs

26.00	32.50	46.50	48.50
9x6 ft	9x7.6 ft.	10.6x8.3 ft.	12x9 ft.

Wool Velvet Rugs, three hundred in the assortment. Complete range of allover designs in soft and bright tone effects.

Cotton Rag Rugs
Beautiful, light, artistic effects in all the different shades.

Size 30x60 inches	3.15
Size 30x60 inches	3.50
Size 40x70 inches	7.50

Beautiful French Wilton Rugs
As fine as silk.

Size 27x54	14.00
Size 36x63	22.00
Size 46x76	47.00
Size 6x9	83.50
Size 8.3x10.6	123.00
Size 9x12	135.00
Size 9x15	188.00
Size 10.6x15.0	211.00
Size 11.3x15.0	235.00
Size 11.3x18.0	281.00

Velvet Carpets
2.75 2.95 3.25

For the Living Room

130.00	Overstuffed Davenport, full size, loose cushions, outside back, covered; 4 tapestries and 3 velours to choose from	79.00
180.00	Mohair and Plain Velour Combination Davenport, removable seat cushions	139.00
100.00	Mohair Arm or Wing Chair to match davenport	69.00
400.00	Walnut Mohair Suite, 3 pieces, taupe or walnut	275.00
550.00	Mohair Suite, 3 large pieces, will separate. Davenport, 195.00; Arm or Wing Chair, 100.00 each, or 3 pieces	395.00
290.00	Pillow Arm Davenport, large size, handsome frame; sample only	99.00
75.00	Double Day-bed, revolving seat, in tapestry or velour; brown mahogany finished frame	49.00
35.00	Brown Mahogany Windsor Rocker, genuine rush bottom	24.75
80.00	Sample Overstuffed Wing Chair, upholstered in mulberry velour; antique finished; carved frame	39.75
56.00	Light weight Overstuffed Chair, covered in taupe, sateen and trimmed with blue piping	37.50
180.00	Solid Mahogany and Cane Davenport, loose cushions; covered in taupe velour	98.00
150.00	Carved Mahogany Cane Chair, has double cane arms; frame is massively carved of solid mahogany; upholstered in walnut mohair	100.00
110.00	Pullman Davenport Bed, finished in brown mahogany; choice of tapestry or velours	59.00
20.00	Mahogany finished Chair or Rocker, covered in tapestry.	14.75
126.00	Overstuffed Davenport, covered in a high grade walnut velour; outside back of Davenport covered in same material	98.00
69.00	Chair to match above Davenport	49.00
250.00	Overstuffed Suite (2 pieces), covered in tapestry	187.00
210.00	High back Chair, upholstered in taupe mohair. Frame is of hand carved walnut; Italian Renaissance period	105.00

For the Dining Room

325.00	Mezzatone Walnut Dining Room Suite, oblong table, five diners and arm diner, with blue haircloth seats. Sale price, 7 pieces	229.00
	Mezzatone Walnut Buffet to match suite, 66 in. length. Sale price	105.00
	Mezzatone Walnut China to match suite. Sale price	76.50
	Mezzatone Walnut Server to match suite. Sale price	49.50
250.00	Tudor Design Dining Room Suite, in genuine walnut, oblong table, five diners and arm diner, with tapestry upholstered seats. Sale price, 7 pieces	187.00
185.00	Tudor Design Dining Room Suite, in genuine walnut, oblong table, five diners and arm diner, with genuine blue leather or tapestry seats. Sale price, 7 pieces	119.00
150.00	Queen Anne Dining Room Set, in brown mahogany, 54-inch round table and six diners, with genuine leather seats. Sale price, 7 pieces	87.50
90.00	Tudor Design China, in dull walnut. Sale price	59.00
114.00	Italian Gray Walnut China. Sale price	85.00
145.00	Queen Anne Buffet, in American walnut, 66-inch length. Sale price	116.00
140.00	Tudor Design Buffet, in genuine walnut. Sale price	89.00
55.00	Queen Anne Server, in brown mahogany. Sale price	29.00
62.00	Silver Gray Oak Server. Sale price	39.00
100.00	Queen Anne China, in American walnut. Sale price	52.50
35.00	Polychrome Buffet, or mantel mirror, with mitred ends. Sale price	22.50

Turn to Pages 12-13 Part 6 Sensational Bargains in Home-Needs Furniture —Rugs

Spiegel's
Go To Our Store Nearest Your Home

We will allow you $5 for your old carpet sweeper

AND put a new Torrington Electric Cleaner in your home at once in the bargain.

All you have to do is to turn in that old obsolete sweeper that isn't doing you a bit of good, and The Torrington Company will allow you $5 for it toward

The Torrington ELECTRIC CLEANER



No conditions, no strings, no obligations. Your Torrington is delivered at once all ready to go to work. You have 12 months to pay for it, and it will be taking the dust and drudgery out of housecleaning every day of every month for years after it's paid for.

The Torrington Electric Cleaner is "the most faithful servant that ever entered the home."

HERE'S YOUR CHANCE TO OWN ONE!
But act quickly—This offer is necessarily limited.
Come in today—or mail the coupon.

The Torrington Shop,
15 East Adams St., Chicago, Ill.
Without any obligation on my part I would like a Free Demonstration of The Torrington Electric Cleaner and a copy of your book giving 101 uses for The Torrington Cleaner.
Name .....
Address .....

THE TORRINGTON SHOP
The Torrington Company — Established 1866
15 East Adams St. Phone Harrison 8920

This week first showing of many charming designs

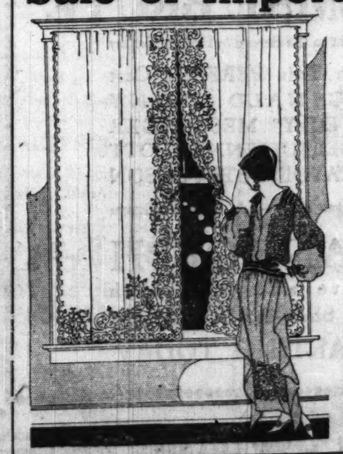
Visit the **Piano Lamp Show** in Lyon & Healy's

Choice of new 1923 styles of exclusive Art, Floor, Bridge and Table Lamps at 80 cents a week. Many fine Almco Lamps. Secure an object of great beauty for your living-room. Let us help you choose one. You will hardly miss the payments, 80 cents a week, and you can buy for far less than ordinary cash prices during our Lamp Show. We want thousands to avail themselves of this unique opportunity. Come as soon as possible to secure best choice.

Beautiful Junior Lamp in Gold Leaf and Black finish, with silk cords. Shade of georgette with antique braid and pure silk fringe. Special this week, $35

LYON & HEALY
Everything Known in Music — Founded in the Year 1864
WABASH AVENUE at JACKSON

Sale of Imported Lace Curtains



Commencing To-morrow

A curtain sale which holds much promise for the economical housekeeper. A collection of curtains that will appeal to those seeking style distinction, offered tomorrow in a limitless selection at very special prices.

Swiss Applique Curtains
IN TWO LOTS
$5.65 and $7.25 Pair

At these low prices we offer our patrons notable savings on most desirable stocks. Each lot distinguished by quality and distinctive styling.

Silk Casement Curtains
Silk fabric curtains, very new fashion, attractively trimmed with deep fringe at base.
6.95 and 7.75 pair

Fringed Voile Curtains
Practical curtains in a mellow ecru, antique lace motif inserts at base, trimmed with fringe.
4.50, 6.50, 7.50 pair

Reed Furniture for Living Room or Sun Parlor

70.00	Fiber Davenport Chair and Rocker, spring seats, cretonne seat and back, finished in brown, 3 pieces, sale price	54.50
97.00	Fiber Davenport, frosted brown finish, loose cushion seats, velour seat and back. Sale price	57.50
135.00	Genuine Reed Davenport, finished in green and lavender, loose cushions, cretonne seat and back. Sale price	66.50
12.50	Genuine Reed Fernery, assorted colors. Sale price	8.00
9.50	Green Oak Rocker, reed seat. Sale price	6.50
8.50	Green Oak Chair, reed seat. Sale price	5.75
11.50	Green Oak Arm Chair, reed seat. Sale price	7.75
12.50	Green Oak Arm Rocker, reed seat. Sale price	8.50
11.50	Cedar Porch Arm Rocker. Sale price	7.75
17.50	Cedar Porch Large Arm Rocker. Sale price	11.50

MOTION PICTURE DIRECTORY

DOWNTOWN

JONES, LINICK & SCHAEFER
NEW McVICKERS
MADISON AT STATE

Continuous from 11 A. M. Daily

WE BOW TO AN ENTHUSIASTIC PUBLIC

And for the First Time Retain for a

2ND HUGE WEEK!

A Paramount Production Made in America!



POLA NEGRI

IN HER FIRST AMERICAN PICTURE

"BELLA DONNA"

DIRECTED by GEO. FITZMAURICE with CONWAY TEARLE-CONRAD NAGEL LOIS WILSON and DISTINGUISHED CAST

A United Chorus of Critics

"Pola is great in this great film. Her art makes other stars seem crude. There is nobody else just like her."
—Mae Tinee, Tribune.

"A production which will long be known as the best of 1923. Perhaps you think I am terribly enthusiastic. You guessed it. That is just the way I felt while I was seeing the picture."
—Observer, Herald-Examiner.

"A gorgeous, romantic, perfect movie. Do you remember when you turned the lights low and thought you were LIVING when you read 'Omar'—that is the mood in which to receive 'Bella Donna'."
—Virginia Dale, Journal.

"Pola Negri in 'Bella Donna' takes her place as the foremost emotional actress on the screen. All the adjectives which go to describe a magnetic and very beautiful woman may be applied to her. The story has been staged with all the grandeur, the lavish display, the pageantry, of which Paramount is capable."
—Genevieve Harris, Post.

"You'll remember Pola Negri. She sets her seal upon your mind so that you could not forget her if you would."
—Rob Reel, American.

McVickers Symphony Orchestra
Direction H. LEOPOLD SPITALNY

Stage Presentation "THE WANDERER" with BORIS PETROFF and Large Cast	MATA'S "BLUE AND WHITE" Marimba Band. Famous South American Phonograph Artists

Always a Perfect Blending of Screen, Orchestral and Stage Novelties in a Marvelous, Colorful Program

BALABAN & KATZ
Chicago
The Wonder Theatre of the World 5000 Seats

RANDOLPH STATE ST LAKE

POPULAR SUNDAY NOON SYMPHONY CONCERTS, 11:30 A. M. to 1:30 P. M. NATHANIEL FINSTON, Conductor

ALICE and WM. PHILLING, Soprano and Baritone

LAST TIMES TODAY
FRANK KEENAN in "HEARTS AFLAME"

TOMORROW AT 11:15 A. M.

The Drama That Will Lift You Clear Out of Humdrum Life Into Mad Adventure and Wild Young Love.

You've Never Dreamed of a Passion-Story So Strong and Strange.

MAURICE TOURNEUR'S



"The ISLE OF LOST SHIPS"

MILTON SILLS

Anna Q. Nilsson, Walter Long, Frank Campeau

BEST OF ALL SPECIALTY PROGRAMS

A Rich Mingling of Stage, Music and Screen Numbers

Also Funniest Comedy of the Year
LOUISE FAZENDA in "PEST OF THE STORM COUNTRY"

— EXTRA —
'8 BLUE DEVILS'

JONES, LINICK & SCHAEFER

ORPHEUM STATE at MONROE
5:30 A. M.—CONTINUOUS—12 P. M.
CECIL B. DE MILLE'S SCINTILLATING PRODUCTION
'ADAM'S RIB'
with MILTON SILLS
—COMING MONDAY—
MAE MURRAY, 'JAZZMANIA'

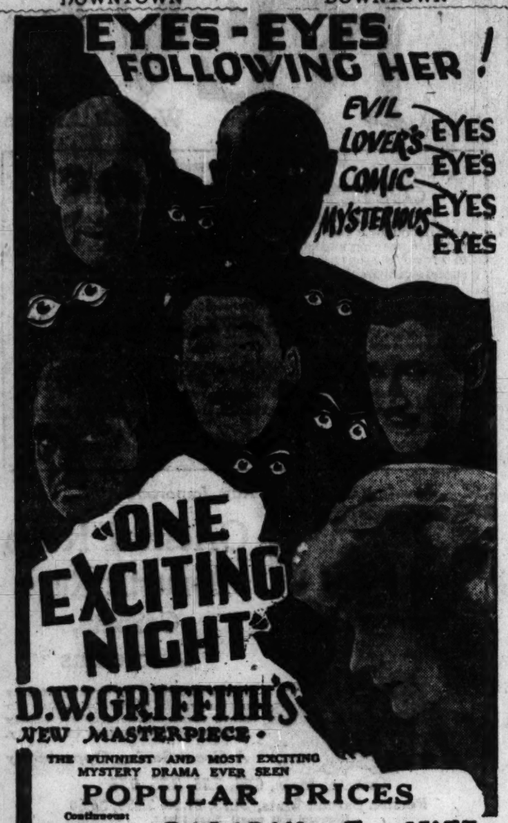
STATE-LAKE ORPHEUM CIRCUIT
VAUDEVILLE—EXCLUSIVE PHOTOPLAYS
WEEK STARTING TODAY
VIOLA DANA in "CRINOLINE and ROMANCE"
As 11:26 a. m., 2:02, 4:38, 7:20 and 10:26 p. m.

Subscribe for The Tribune.

DOWNTOWN

EYES - EYES FOLLOWING HER!

EVIL EYES
LOVER'S EYES
COMIC EYES
MYSTERIOUS EYES



"ONE EXCITING NIGHT"

D. W. GRIFFITH'S NEW MASTERPIECE

THE FUNNIEST AND MOST EXCITING MYSTERY DRAMA EVER SEEN

POPULAR PRICES

Continuous:
9:30 A.M.—11:00
—1:15 — 3:15 —
5:15—7:15—9:15
—11:35 P. M.
Box Office Open 10:30 P. M.

BALABAN & KATZ
ROOSEVELT
STATE ST. at WASHINGTON

BARBEE'S
MONROE AT DEARBORN



EXCLUSIVE SHOWING! MABEL NORMAND'S FIRST BIG PICTURE SINCE "MOLLY O"

MORE THRILLING THAN "MICKEY"

MORE LAUGHS THAN IN "MOLLY O"

MACK SENNETT PRESENTS MABEL NORMAND IN "SUZANNA"

Would you cheerfully give up the man you love and certain wealth for the sake of the happiness of others? Others that you know are unworthy?

She was willing to sacrifice herself and all her future; to give up love, wealth, rank, that others might have that which she deserved.

Carl Laemmle *Presents* a Universal Jewel

Jack London's
Smashing Dramatic Romance

"THE ABYSMAL BRUTE"

Brought to the Screen *by* Hobart Henley

With This PERFECT Cast
REGINALD DENNY
"BUDDY" MESSENGER
MABEL JULIENNE SCOTT
& HAYDEN STEVENSON

A Great Story—A Greater Picture

at the RANDOLPH
State and Randolph
The Show for Busy People!
STARTING TODAY

NORTH

DEARBORN 40 W. DIVISION Mat. and Nights
H. Rawlinson-Alice Lake—"Nobody's Bride"

NORTH

LAKE SHORE Broadway at Belmont
GLORIA SWANSON—"My American Wife"

NORTH

BALABAN & KATZ — BROADWAY AND LAWRENCE
RIVIERA

LAST TIMES TODAY
Laurette Taylor
—IN—
"Peg o' My Heart"
Tomorrow
GREATEST SHOW OF THE YEAR!
Double Feature Program
CHARLIE CHAPLIN
In His First Big Production Since "The Kid,"
"The Pilgrim"



Unsurpassed—No extravagance has been used in this original elaborately staged production.

LON CHANEY
NOR Roberts Ralph Lewis — Jack Mulhall Noah Beery
In the First Chicago Showing of This Melodrama Sensation.
"FLESH AND BLOOD"
Sparkling Stage Specialties

Lubliner & Trinz
PANTHEON
Sheridan Rd. at Wilson
"Entertainment for the Discriminating"

Agnes Ayres
Theodore Roberts
and Richard Dix
in "RACING HEARTS"

Presentations—Stage Specialties
PAUL STERNBERG and His Orchestra
Today—Starting at 1:30 P. M.
ALL PERFORMANCES DE LUXE
NEXT SUNDAY—Walter Hiers, Jacqueline Logan and Conway Tearle in "Mr. Billings Spends His Dime."

HOWARD
Howard at Northwestern Elevated Station

TOM MIX
'THREE JUMPS AHEAD'
'The FOUR ORPHANS'
James Thatcher's Addresses
Orders in Jazz Orchestra
Tenor—"THE CHRISTIAN"

KEYSTONE 5923 SHERIDAN ROAD Ent. Cont. 1 to 11
KATHERINE MacDONALD
"REFUGE"
Also "THE NEW LEATHER PUSHERS"
—TOMORROW EVENING ONLY—
—SPECIAL ADDED ATTRACTION—
MADGE BELLAMY
APPEARS IN PERSON AT 8:20 P. M.

VICTORIA Belmont and Sheffield A. E. & W. I. STATION
Matinee 2:15 P. M.
German Players—"WILLIES WIFE"
Evening 8:15 P. M.—"THE SPANISH FLY"
For Monday Evening 8:15 P. M.
Authentic Views of the German War Front Lectured by Division Chaplain Sherer.

BRYN MAWR 3228 Mozart at Y. Bus. Cont. 1 to 11 P. M.
Douglas MacLean—"Bellboy 13"
5—HIGH CLASS VAUDEVILLE ACTS—5
Vaudeville Appears 3:30, 5:30, 7:20 & 9:45

PANORAMA 727 SHERIDAN ROAD
CHARLES RAY
"A TAILOR MADE MAN"

CLERMONT 3226 NO. CLARK ST. 2 GREAT ACTS
MARY CARR
"SILVER WINGS"

BUCKINGHAM 3219 N. CLARK ST.
Leatrice Joy, "JAVA HEAD"
—Added at Matinee—
ALICE CALHOUN—"ONE STOLEN NIGHT"

BUGG LINCOLN AND ROSEBY
JACK HOLT — WANDA HAWLEY
"NOBODY'S MONEY"

DE LUXE ON WILSON AVE. AT "L" STATION
ROY STEWART — KATHLYN WILLIAMS
"TRIMMED IN SCARLET"
Mr. and Mrs. Carter De Haven Comedy

ADELPHI 7074 N. CLARK STREET
Starting Today—2 to 11
MARY PICKFORD in "TESS OF THE STORM COUNTRY"

WINDSOR CLARK NEAR DIVISION
1:30 TO 11:30
MARION DAVIES—"ADAM AND EVA"—4 Round 2 of "FIGHTING BLOOD"

ARGMORE Argyle & Kenmore Aves.
Cont. 2 to 11 P. M.
Dorothy Phillips—"The World's a Stage"
Chas. Murray Comedy—"The 4 Orphans"

LINCOLN HIPPODROME Lincoln at Belmont
6 ACTS OF VAUDEVILLE AND PICTURES

NEW CLARK Clark Street Near Wilson
Mat. Today 2 to 11 P. M.
Marshall Neilan's—"Stranger's Banquet"

PARKSIDE CLARK and NORTH AVE.
MATINEE DAILY
Herbert Rawlinson—"Nobody's Bride"

EASTERLY Lincoln & Diversey Pkwy.
1:30 to 11 P. M.
GLORIA SWANSON—"My American Wife"

REGENT 6746 SHERIDAN ROAD
RALPH LEWIS and JOHNNY WALKER—"The 3rd Alarm"

LUBLINER & TRINZ AMUSEMENT CENTERS

COVENT GARDEN 2652 N. Clark St. Matinee Daily
MARION DAVIES and T. ROY BARNES
"ADAM AND EVA"

BIOGRAPH 2433 Lincoln Avenue Matinee Daily
DOROTHY DALTON
"DARK SECRETS"

VITAGRAPH 3133 Lincoln Avenue Matinee Daily
DOROTHY DALTON
"DARK SECRETS"

KNICKERBOCKER 6217 Broadway
MARION DAVIES and T. ROY BARNES
"ADAM AND EVA"

PERSHING Lincoln and Wilson Matinee Daily
JACK HOLT—"NOBODY'S MONEY"

LAKESIDE 4720 Sheridan Road Matinee Daily
MARION DAVIES and T. ROY BARNES
"ADAM AND EVA"

ELLANTEE Devon and Clark Matinee Today at 1:30
LEATRICE JOY and JACQUELINE LOGAN
"JAVA HEAD"

SOUTH

Stratford
63rd and Halsted
THE HOME OF DIVERSIFIED ENTERTAINMENT

Matinee Today With Orchestra
1. OVERTURE—"The Beautiful Galathea"
2. CURRENT NEWS EVENTS
3. EDMUND FITCH at the organ playing "Just a Little Kiss"
4. "CAPRICE VIENOISE," Kreisler's Masterpiece. Violinist: Victoria Hammerman, Premier Danseuse.
5. WILL ROGERS in "FRUITS OF FAITH"
6. "A KISS IN THE DARK"—Dance and Song Creation.
7. FEATURE ATTRACTION—



AGNES AYRES THEO. ROBERTS "RACING HEARTS"

WOODLAWN
63RD AT DREXEL
MATINEE DAILY

AGNES AYRES
THEO. ROBERTS
RICHARD DIX
IN "RACING HEARTS"

A drama that steps on the gas and passes every thrill in sight.



Woodlawn Concert Orchestra
MISCHA GUTERSON Conductor

CHATHAM
COTTAGE GROVE AT 75TH STREET
CONTINUOUS 2 TO 11:30 P. M.
—Today Only—
BETTY COMPSON
—IN—
"THE WHITE FLOWER"

JACKSON PARK
ATHLETIC FIELD SCENE
ETHEL CLAYTON
In a Picture You'll Remember Forever
"CAN A WOMAN LOVE TWICE?"
PATHE NEWS. CARTOON COMEDY

6LUBLINER & TRINZ
MICHIGAN GARFIELD & MICHIGAN
—MATINEE DAILY—
Betty Compson
"THE WHITE FLOWER"

SHAKESPEARE 43RD and ELLIS
Cont. from 1:30
—First Exclusive Neighborhood Showing—
"THE INNOCENT CHEAT"
With Roy Stewart and Kathlyn Kirkham
Tomorrow—MARY PICKFORD
"TESS OF THE STORM COUNTRY"
No Advance in Prices

NATIONAL HALSTED at 62ND
—NOW OPEN—
CONSTANCE BINNEY
"A BILL OF DIVORCEMENT"
ILOYD HAMILTON—"NO LUCK"
Vaudeville—Continuous 1 to 11 P. M.

DREXEL 656 E. 63RD ST.
MATINEE DAILY
ETHEL CLAYTON
"CAN A WOMAN LOVE TWICE?"
Mat. Only—PEARL WHITE in "PLUNDER"

PRAIRIE GARDEN 5748 Prairie Ave.
Madge Bellamy, Frank Keenan, John Bowers
"LORNA DOONE"
The Classic Feature of the Season

KIMBARK 6240 KIMBARK AVE.
Roy Stewart — Kathlyn Williams
"TRIMMED IN SCARLET"
Matinee Only—Art Acord—"Oregon Trail"

HYDE PARK 5314 Lake Park Ave.
Cont. 2 to 11 P. M.
—Today and Tomorrow—
"WOMEN MEN MARRY"
WITH A DISTINCTIVE ALL STAR CAST

LEXINGTON 1162 E. 63RD STREET
CONT. MATINEE
TOM MIX—"Three Jumps Ahead"
and LATEST CHRISTY COMEDY

HARVARD 63RD AT HARVARD
Matinee and Night
BETTY COMPSON
"THE WHITE FLOWER"

ENGLEWOOD 6304 & Halsted Sts.
Orpheum Circuit VAUDEVILLE AND PICTURES
3 Shows Daily, 2:30, 7:30, 9:15
Daily Mats., 22c (Sun. Mat., 22c and 50c)

ROSELAND-STATE Michigan Ave. at 110th Place
DOUGLAS MacLEAN—"BELLBOY 13"
5—STANDARD VAUDEVILLE ACTS—6

VERNON 61ST and VERNON AVE.
MAT. TODAY
DOUGLAS MacLEAN—"BELLBOY 13"
Also Round 3—"New Leather Pushers"

E. A. R. 6839 WENTWORTH
"Mary Pickford—"Tess of the Storm Country"

LINDEN 63RD AT HALSTED
TOM MIX—"THREE JUMPS AHEAD"

HAMILTON 7178T AT PAXTON
DOROTHY DALTON—"DARK SECRETS"

TRIANGLE 7219 WENTWORTH
Dorothy Phillips—"The World's a Stage"

PEERLESS 3955 GRAND BLVD.
H. Talmadge—"Secret of the Storm Country"

LUBLINER & TRINZ AMUSEMENT CENTERS

PARAMOUNT 2046 Milwaukee Ave. Matinee Daily
BETTY COMPSON
"THE WHITE FLOWER"

WILSON Madison and Western Matinee Daily
TOM MIX
"THREE JUMPS AHEAD"

WEST END 821 N. Cicero Avenue Matinee Daily
ETHEL CLAYTON
"CAN A WOMAN LOVE TWICE?"

MADISON SQUARE 4720 Madison Mat. 1:30
MARY ASTOR and GLEN HUNTER
"THE SECOND FIDDLE"
And Vaudeville

CRAWFORD Crawford and Madison Matinee Daily
MARION DAVIES and T. ROY BARNES
"ADAM AND EVA"

LOGAN SQUARE 2342 Milwaukee Mat. at 1:30
KATHLYN WILLIAMS—"Trimmed in Scarlet"
ERNEST EVANS & COMPANY
WHITE & BECK
And 2 OTHER BIG ACTS

SOUTH

TIVOLI

LAST TIMES TODAY!
Laurette Taylor
in
"Peg o' My Heart"
TOMORROW
GREATEST SHOW OF THE YEAR!
Double Feature Program
CHARLIE CHAPLIN
in His First Big Production Since "THE KID"
"The Pilgrim"

NOTICE—Uncensored!



Illinois has made no cuts from this nationally discussed picture

First Chicago Showing of the Sensational Melodrama, with
Lon Chaney, Edith Roberts, Jack Mulhall, Ralph Lewis
"FLESH AND BLOOD"
Brilliant Stage Specialties

HARPER 53RD AND HARPER AVE.
Cont. 2:30 to 11:30 P. M.
—Entire New Show Today—
DOROTHY DALTON
"DARK SECRETS"
"BIRD CABARET"
HARRIET SWEETY SYNCOPATORS
3—OTHER ACTS OF VAUDEVILLE—3

WEST

Lubliner & Trinz
SENATE
Madison at Kedzie
"Chicago's Finest Entertainment"
America's Foremost Character Artist



George Beban
and His Motion Picture Cast

In Person
"The Sign of the Rose"
On Stage and on Screen

Part Screen Play — Part Spoken Drama

AN INNOVATION
The first four reels presented on the screen. The fifth and sixth scenes enacted on the stage by Mr. Beban and his company.

Musical Synchronization by
ART KAHN ORCHESTRA
TODAY—STARTING AT 2 P. M.
All Performances De Luxe
NO ADVANCE IN PRICES
Next Sunday—DOUGLAS FAIRBANKS in "ROBIN HOOD"

THALIA 1215-25 W. 18TH ST.
Cont. 1 to 11:30 P. M.
DOUGLAS MacLEAN—"BELLBOY 13"
Also VAUDEVILLE — Today Cont. 1 to 11:30 P. M.

NEW VIRGINIA MADISON STREET AT HALSTED
All Star Cast—"MIGHTY LAK' A ROSE"
CHARLES CHAPLIN—"SHOULDER ARMS"

MADLIN MADISON STREET NEAR LINCOLN STREET
Ralph Lewis-Johnny Walker—"3rd Alarm"

SAVOY 4346 W. MADISON
Marshall Neilan's—"A Stranger's Banquet"

KEDZIE ANNEX 3210 W. Madison
GLORIA SWANSON—"My American Wife"

GOLD 3611 ROOSEVELT RD.
Big Star Cast—"SECOND FIDDLE"

ASHLAND MADISON STREET NEAR ASHLAND BOULEVARD
Mary Pickford—"Tess of the Storm Country"

LUBLINER & TRINZ AMUSEMENT CENTERS

PARAMOUNT 2046 Milwaukee Ave. Matinee Daily
BETTY COMPSON
"THE WHITE FLOWER"

WILSON Madison and Western Matinee Daily
TOM MIX
"THREE JUMPS AHEAD"

WEST END 821 N. Cicero Avenue Matinee Daily
ETHEL CLAYTON
"CAN A WOMAN LOVE TWICE?"

MADISON SQUARE 4720 Madison Mat. 1:30
MARY ASTOR and GLEN HUNTER
"THE SECOND FIDDLE"
And Vaudeville

CRAWFORD Crawford and Madison Matinee Daily
MARION DAVIES and T. ROY BARNES
"ADAM AND EVA"

LOGAN SQUARE 2342 Milwaukee Mat. at 1:30
KATHLYN WILLIAMS—"Trimmed in Scarlet"
ERNEST EVANS & COMPANY
WHITE & BECK
And 2 OTHER BIG ACTS

WEST

BALABAN & KATZ
CENTRAL PARK
ROOSEVELT Road to 2nd CENTRAL Ave.

Last Times Today, "SIR HALL CAINE'S" Love-story Drama
"THE CHRISTIAN"
Tomorrow—Dramatic Sensation of the Year
POLA NEGRI
In Orginal Adventure and Passionate Drama
"MAD LOVE"
"Pola acted when she surrendered herself to the ardent and amorous wiles of Valentino."

BROADWAY STRAND
ROOSEVELT ROAD at PAULINA
Afternoon Vaudeville Concert
4—Standard Acts of Vaudeville—4
Also BETTY COMPSON
"THE WHITE FLOWER"
—Starting Tomorrow—
SIR HALL CAINE'S Great Production
"THE CHRISTIAN"

MARSHALL SQUARE 224 St., and Marshall Sq.
BETTY COMPSON
"THE WHITE FLOWER"
Tomorrow—Sir Hall Caine's Great Production "THE CHRISTIAN"

HAMLIN 3826 W. Madison St.
MATINEE DAILY
GLENN HUNTER — MARY ASTOR
"SECOND FIDDLE"

NORTHWEST

CRYSTAL
North Ave. at Washtenaw

TODAY ONLY
CONSTANCE BINNEY
in the Great Stage Hit
"A Bill of Divorcement"
She divorced her husband while he was insane. On the eve of her marriage to another he returned—cured.

Felix Cat Comedy
SHERLOCK HOLMES
Leavitt's Orchestra
VAUDEVILLE SPECIALTIES

NEW TIFFIN
NORTH AVE. at KARLOV
Today only
CONSTANCE BINNEY
"A BILL OF DIVORCEMENT"
Coming Tomorrow
Richard Dix—"The Christian"
Maice Bellamy in person at the Matinee Today at 3:30

RIVOLI Elston-Crawford-Montrose
Kathlyn Williams — Roy Stewart
"TRIMMED IN SCARLET"
Billie Rhodes' Comedy—"Oliver Twisted"
Pathe News—Aesop's Fables—Prizma
Mat. Only—"The Jungle Goddess"
Orchestra—Specialties—Organ

COMMODORE 3105 Irving Pk. Blvd.
Continuous 1:30 to 11:15
Marion Davies in "Adam and Eva"
A Frisky Flapper Fun-Fest; a Beautiful Girl in a Beautiful Mess
Tomorrow—"PEG O' MY HEART"

IRVING Irving Pk. Blvd. & Crawford
KATHERINE MacDONALD
"REFUGE"
AL ST. JOHN in Comedy

CAPITOL KINZIE NEAR LAWNDALE
FEATURE PICTURE
COMEDY, NEWS, ETC.

MILFORD 3311 NO. CRAWFORD
DOROTHY PHILLIPS
"THE WORLD'S A STAGE"

AUSTIN

AUSTIN 5619 W. MADISON
Between Central & Parkside
H. B. Walthall—"Chance"—Fables—Century Comedy

PLAISANCE 466 N. Parkside Ave. at Lake Street
DOUGLAS MacLEAN—"BELLBOY 13"

MISCELLANEOUS

JUST AROUND THE CORNER from THERE IS AN
ASCHER THEATRE
THE BEST PICTURES FIRST RUN IN YOUR NEIGHBORHOOD

CHATEAU Broadway and Grace Matn. Thurs., Sat. & Sun.
MARION DAVIES—"ADAM AND EVA"

NELL WOODS
AND HER
12 MELODY CHARMERS
5—BIG VAUDEVILLE ACTS—5

W. ENGLEWOOD 63rd and Ashland Matinee Daily
Katherine MacDonald in "THE REFUGE"
5—Big Vaudeville Acts—5

CALO Clark and Balmoral Matinee Daily
SIR HALL CAINE'S Great Story
"THE CHRISTIAN"

COLUMBUS 63rd and Ashland Mat. Sat. & Sun.
Gladys Walton in "The Town Scandal"

COMMERCIAL 52nd and Commercial Matinee Daily
BETTY COMPSON in "The White Flower"
Ernie Young's Jazzland Orchestra

COSMOPOLITAN 79th and Halsted Matinee Daily
Katherine MacDonald in "THE REFUGE"

CROWN Division and Ashland Matinee Daily
Fiorence Vidor in "Conquering the Woman"
Special Vaudeville

FROLIC Fifty-fifth and Ellis Matinee Daily
BETTY COMPSON in "The White Flower"

KENWOOD 1225 East 47th Matinee Daily
Noah and Wallace Berry, "Storm Swept"

LANE COURT Clark and Center Matinee Daily
DOUGLAS MAC LEAN in "BELLBOY 13"
Selected Vaudeville

METROPOLITAN 47th & Grand Bl. Matinee Daily
BETTY COMPSON in "The White Flower"
Guy Woodard's Society Orchestra

OAKLAND SQ. Drexel and Oakwood Matinee Daily
BETTY COMPSON in "The White Flower"
Cottier's Weekly Story, "Fighting Blood"
Harry Rogers Symphony Orchestra

PORTAGE PK. Mil. at Irving Park Matinee Daily
MARION DAVIES in "ADAM AND EVA"
Armin Hand's Famous Symphony Orchestra

TERMINAL Lawrence and Spaulding Matinee Daily
Katherine MacDonald in "THE REFUGE"
Harry Rogers Novelty Orchestra
St. John in "The Alarm"

VISTA 42TH & COTTAGE GROVE
MARION DAVIES in "Adam and Eve"
Comedy and News
ELENA MONKAY'S ORCHESTRA

FOREST PARK Des Plaines-Madison Matinee Daily
COLLEEN MOORE in "LOOK YOUR BEST"
4—BIG VAUDEVILLE ACTS—4

Music Festival Sends Word of Spring Prog

(Continued from page

twenty-five violinists this
two group of lesser lights.

* * *

Mostly About Music.

There will be another revi
fashioned Italian opera this
when Vittorio Trevisan
Faer's comic piece, "Il Ma
pella." This work, to be
ian, has not been heard in
something like thirteen years.
Pini-Corsi and Alma Gluck
ing the last visit of the
Opera to this city. Trevi
Sherwood, and Lodovico
have the principal roles this
with Trevisan, as the orch
ductor, acting all the parts
of his own composition, inclu
asp that stings Cleopatra.
ter of comic roles.

Guy Maier and Lee Patti
finally taken the daze of vario
and conductors of this land,
they appear at Orchestra hall
ernoon they will not only
their accustomed function
two-piano music to the high
known but each will play
Maier will play Schubert
pieces; Mr. Pattison, a group

Looking as far ahead as th
September, there is word of th
Berkshire festival of chamb
as planned and directed by
Coolidge. Five concerts will
in three days, the list inclu
London string quartet, a
cital by Myra Hess, piano,
Tertis, viola, a program of
ber music, another of new
music, and a final event by
shire Festive quartet—Willi
Karl Kreuter, Edward Kre
Willem Willeke—assisted by
Goodson, piano.

When one reads that the
Symphony orchestra is annou
last popular concert and the next to the last subscription program, one realizes that the musical season is drawing near to an end. Nesta Smith, violinist, will be the soloist in the final "pop" on Thursday night. She was the prize winner in her sec-



ERNEST SCHELL composer-pianist with Symphony orches (Clarke photo

tion of the young artists' com

STO
Tomorrow—a rare tunate purchase o Metropolitan Stores grade Coat, Suit or
Lane
101 N. W
24.85 C
Reg. Price $35



Marvel Knit
The Suits at 24.85: C of Poiret Twill, Tricotin at 24.85: Super-made i as Velour, Poiret Twill, youthful, slender lines— Tricosham in all the ne
Underwear
Slips, Nainsook, 1.75 va Union Suits, Knit, 93c v Union Suits, Knit, 1.29 Union Suits, Lisle, 1.75 Hose, Cotton, 49c value,
Co

Music Festival Sends Word of Spring Program

[Continued from page one.]

twenty-five violinists this season, and two group of lesser lights.

* * *

Mostly About Music.

There will be another revival of old fashioned Italian opera this afternoon, when Vittorio Trevisan appears in Paer's comic piece, "Il Maestro di Cappella." This work, to be sung in Italian, has not been heard in Chicago in something like thirteen years. Antonio Pini-Corsi and Alma Gluck sang it during the last visit of the Metropolitan Opera to this city. Trevisan, Mabel Sherwood, and Lodovico Oliviero will have the principal rôles this afternoon, with Trevisan, as the orchestra conductor, acting all the parts in an opera of his own composition, including the asp that stings Cleopatra. He is a master of comic rôles.

Guy Maier and Lee Pattison have finally taken the dare of various critics and conductors of this land. When they appear at Orchestra hall this afternoon they will not only perform their accustomed function of raising two-piano music to the highest point known but each will play solos. Mr. Maier will play Schubert and Weber pieces; Mr. Pattison, a group of Chopin.

Looking as far ahead as the end of September, there is word of the annual Berkshire festival of chamber music as planned and directed by Mrs. F. S. Coolidge. Five concerts will be given in three days, the list including the London string quartet, a sonata recital by Myra Hess, piano, and Lionel Tertis, viola, a program of vocal chamber music, another of new English music, and a final event by the Berkshire Festive quartet—William Kroll, Karl Kreuter, Edward Kreiner, and Willem Willeke—assisted by Katharine Goodson, piano.

When one reads that the Chicago Symphony orchestra is announcing its last popular concert and the next to the last subscription program, one realizes that the musical season is drawing near to an end. Nesta Smith, violinist, will be the soloist in the final "pop" on Thursday night. She was the prize winner in her section of the young artists' competition a month ago, and will play the Bruch G Minor Concerto.



ERNEST SCHELLING, composer-pianist with Chicago Symphony orchestra. [Clarke photo.]

Ernest Schelling, who writes interesting music for piano and orchestra, and plays as well as he writes, will be the soloist in this week's subscription concerts. He will appear in his own "Fantastic Suite," with a new piece from his pen for orchestra alone, "A Victory Ball," also on the program. The symphony will be Rachmaninoff's second.

Harold Bauer will end his piano recital at the Studebaker this afternoon with the Brahms G Minor Quartet, at which time he will have the assistance of Leon Sametini, Alexander Sebald, and Robert Ambrosius. Earlier he will play transcriptions made by himself of Bach and Cesar Franck, the Schumann G Minor Sonata, a short Chopin group, and Liszt's "Mephisto" waltz.

A concert for an excellent cause—for the joint benefit of the American Field Service in France and the Franco-American Musical society—is announced for Tuesday night at Orchestra hall. Eva Gauthier, singer of modern music, and Robert Schmitz, pianist, will be the artists. The American Field Service in France will donate its share of the proceeds to the establishment of scholarships in French universities. The work of the Franco-American society is toward the establishment of libraries of contemporary French music in this country and of contemporary American music in France.

Miss Gauthier and Mr. Schmitz have undertaken an extensive series of concerts in the larger American cities for this cause, and from their interest in it have cut their fees to less than a quarter of their customary charge.

Cleveland is to have a two weeks' season of opera, beginning April 16. The company bears the name of the city, but in at least three instances the names of the artists can be traced to the Chicago Civic company. Irene Pavloska is up for the name part of "Carmen," with Melvena Passmore as Micaela and Riccardo Martin as José. Three performances will be given. The other works of the season will be "Il Trovatore," "The Bohemian Girl," and "Robin Hood." All will be in English.



GUY MAIER AND LEE PATTISON. [White photo.]

Having been dared for several seasons to play solos as well as two-piano duets, they will appear in their disjunct functions today. However, they will also make music for two pianos.

Nathaniel Finston, Adolf Weidig, and Richard Hageman have completed their findings in the $1,000 prize orchestral composition contest conducted by Balaban & Katz, and public hearing now awaits completion of the copying of parts from the composers whose works were deemed worthy of appearing in the final contest. Over ninety composition were submitted from all parts of the United States, and the first prize and honorable mentions will be determined when those works selected by the examiners are played. On this occasion the music critics of Chicago will be the judges.

John McCormack would seem to be completing his recuperative process in Europe by doing more opera singing than has been his habit for several years. He recently appeared in the principal tenor rôle of Moussorgsky's "The Fair at Sorochinsk," and is credited with a great success. The opera, like several others of Moussorgsky's, was found in an unfinished condition after the death of the composer, and in this case was completed by Cherepnin, who also conducted this, its first performance.

The Society of American Musicians, having carried through one contest for junior American artists with an appearance at one of the Chicago Symphony orchestra's "pops" as the prize, now announces another for next season, with the same goal in view, and with the cellists added to pianists, singers, and violinists. Conditions of the contest will be made public in August and the contest will take place in January.



EDWARD JOHNSON. [Mishkin photo.]

This American singer of high distinction will appear as guest artist with Swift & Co.'s male chorus at Orchestra hall Wednesday night.

A children's carnival of song will be given on Saturday night at the Skokie school, Winnetka, by Cyrena Van Gordon of the Chicago opera, Harold Ayres, violinist, and Ilse Forster. The last named artist will appear in colonial, Chinese, Raggedy Ann, and Daffy-Down-Dilly costumes.

CARELESS SHAMPOOING SPOILS THE HAIR

Soap should be used very carefully, if you want to keep your hair looking its best. Many soaps and prepared shampoos contain too much free alkali. This dries the scalp, makes the hair brittle, and ruins it.

The best thing for steady use is Mulsified cocoanut oil shampoo (which is pure and greaseless) and is better than anything else you can use.

Two or three teaspoonfuls of Mulsified in a cup or glass with a little warm water is sufficient to cleanse the hair and scalp thoroughly. Simply moisten the hair with water and rub the Mulsified in. It makes an abundance of rich, creamy lather, which rinses out easily, removing every particle of dust, dirt, dandruff and excess oil. The hair dries quickly and evenly, and it leaves the scalp soft, and the hair fine and silky, bright, lustrous, fluffy and easy to manage.

You can get Mulsified cocoanut oil shampoo at any pharmacy, it is very cheap, and a few ounces will supply every member of the family for months. Be sure your druggist gives you Mulsified.

R. L. WATKINS CO., Cleveland, Ohio.

STOUT WOMEN

Tomorrow—a rare event—a positive sensation—only possible because of a fortunate purchase of raw materials and because we manufacture for Four Large Metropolitan Stores. Whether you are tall or short, Lane Bryant can fit you in a high grade Coat, Suit or Dress and you save $10.15 on each garment.

Lane Bryant Basement

101 N. Wabash Ave. and 54 E. Washington St.—N. E. Corner

24.85 Coats, Suits, Dresses, 24.85

Reg. Price $35 — Reg. Price $35



Marvel Knit — Poiret Twill

The Suits at 24.85: Custom tailoring, slenderizing lines, fine fabrics of Poiret Twill, Tricotine, Men's Wear Serge, etc. *The Coats and Capes at 24.85:* Super-made in the latest Paris modes, quality materials such as Velour, Poiret Twill, Tricotine, etc. *The Dresses at 24.85:* Impart youthful, slender lines—all Silk Taffeta, Canton Crepe, Crepe de Chine, Tricosham in all the new spring styles and colors.

Apron Dresses 1.19 *Values to 1.95*

New, practical styles in good quality Chambray and Percale; light and dark colors; prettily trimmed. Several models. Sizes 40 to 56—1.19.

Underwear Specials—Sizes 40 to 56 Bust

Slips, Nainsook, 1.75 value, at..1.49
Union Suits, Knit, 93c value, at..69c
Union Suits, Knit, 1.39 value..1.00
Union Suits, Lisle, 1.75 value...1.39
Hose, Cotton, 69c value, at.....39c
Blouses, Voile, 1.45 value, at....98c
Skirts, Prunella, 10.00 value, at.6.95
Hose, Silk, Extra, 3.00 value...1.95
Nightgowns, Nainsook, 1.50 val. 98c

Corsets and Brassieres at Sensationally Low Prices

SAVE

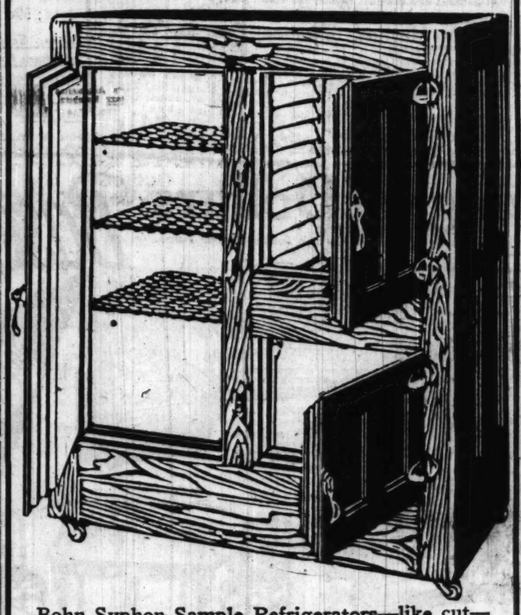
$20.00 to $40.00

on Each Refrigerator

Our factory advanced prices April 1st, which does not affect refrigerators on hand. Our present low prices will apply as long as present stock lasts.

This sale includes porcelain exterior as well as oak; discontinued models.

Bohn Syphon Sanitor and Icyco refrigerators.



Bohn Syphon Sample Refrigerators—like cut—39 in. wide, 21 in. deep, 50 in. high—seamless porcelain lined, with corners fully rounded—3½ inch insulation—solid oak case—125 lb. ice capacity. Reg. price, $140.00.

Special $110.00

BOHN SANITOR

Seconds—100 lb. ice capacity—seamless porcelain lined, with rounded corners—2½ inch insulation. Reg. price, $77.00.

$59.50

Enamel lined—3 door side icing—100 lb. ice capacity.

$31.00

Outside icing door refrigerators in stock, blueprint showing correct location of wall opening

OPEN SATURDAY AFTERNOON

Deferred payments may be had
We deliver in city and suburbs. Booklet mailed

BOHN SYPHON REFRIGERATOR SHOP

68 E. Washington St.

Phones: Randolph 0621-4945

Not on Sundays only but on week-days also



Miss Dutton Invites You

From the great crowds there on Sundays—throughout the entire day and evening—it would seem that almost everyone in Uptown Chicago appreciates the convenience of the Wilson Avenue Ontra.

Uptown families have learned also that to come to The Ontra regularly on week-days, for breakfast, luncheon or dinner, is a sensible, convenient and economical practice.

In many a home in that neighborhood, when the head of the house returns from business each evening he is greeted with a pleasant surprise, in the form of some new delicious product from the Ontra bakery department.



Seven days a week uptown; six days downtown.

ONTRA CAFETERIA

123 North Wabash Avenue
Between Randolph and Washington

231 South Wabash Avenue
Between Adams and Jackson

1004 Wilson Avenue
Between Sheridan and Kenmore

Satine and Gingham Rompers



Children's black satine rompers, trimmed with yellow, red and copen satine; includes are Amoskeag gingham rompers in blue, pink or red check with organdie trim. All are fast colors; sizes 2 to 6; regular 1.50 qualities, choice, **98c**



Women's Petticoats

Heavy jersey silk petticoats, accordion pleated flounces, newest colors; also tub silks with scalloped embroidered hem. In henna, purple, navy, American beauty, green and black; 5.95 values, at **2.98**

Leiter's—Second Floor—South.

LEITER BUILDING STORES

STATE, VAN BUREN & CONGRESS STS

Silk Nets—2 Yds. Wide, Yd., 59c

Silk nets in the new pastel shades, regularly sold at 2.50 a yard. These are short lengths, therefore special at, Main Floor, yard, **59c**

Metal laces and bandings, very fine quality, 6 to 12 in. wide, 1.98 value, at, yard, **59c**

Washable banding, Persian design, the very thing for wash dresses; 59c value, yard at 35c to **35c**

Men's 2.50 to $3 Pajamas 1.69



One piece suits of extra fine quality madras and pongee cloths, silk trimmed. Pink, blue, white or tan colors.

Genuine English Broadcloth Shirts

Also silk and madras shirts, substandards of 4.00 to 5.50 grades; famous "Artistic Brand" tomorrow at **2.69**

Men's union suits, full bleached, closed crotch, short sleeves, flat lock seams, 1.00 values, as substandards at **69c**

Men's fancy negligee shirts of fine quality madras, all coat styles, large range of patterns and colorings; values to 2.98, Monday at **1.69**

Leiter's—Main Floor—South.

HOUR SALES FOR

No 'Phone or C. O. D. Orders. Rights Reserved to



ALUMINUM WARE 8:30 to 11 A. M. Monday, 2 pc. pudding pan sets, size 1, 2, 3 qt, or double roaster, at **49c**

Poplin and Shantung

Highly mercerized cotton Shantung and poplin, 36 in. wide, wanted colors, Monday, yard at **49c**

8:30 to 11 A. M., *Leiter's—Main Floor—North.*

METAL CARPET SWEEPER, mahogany finish, **98c**

8:30 to 11 A. M.



Leiter's—Fifth Floor.

NDAY MORN

ities.

ta Taffetas

to 11 A. M. ..., serviceable quality ...y, 3.00 **1.25**

ized Printed de Chine

to 11 A. M. ... range of the most ...; 1.00 value, **67c**

...Fiber—North.



Corselette

Oriental Rugs

Rich, rare rugs; an importer's entire collection at greatly sacrificed prices for immediate disposal. Our sale offers—

Savings of 40% to 50%



Royal Sarauk Extra fine rugs in all-over pattern, artistic designs, in blue and rose. Size 9x12, 1,200.00 value, at **$740** | Size 11x14, 1,600.00 value at **$985**

Mihraha Sarauk All-over pattern, in blue or rose; size 9x12; worth 700.00, at **$450**

Lillihan—Special! Size 4½x6½; worth $100 to $125, Monday only, at **$75**

Fourth Floor—South.

Laristan Very fine rugs, all-over or medallion pattern, size 9x12, worth 550.00, at **$375**

Princess Chinese 100 thread, size 9x12; in blue or rose; worth 400.00 at **$265**

Third Floor —North.

Boys' All Wool 2-Pants Suits



Positively the lowest price that suits of such quality have been sold at in many a year. They cost more in the manufacturer's sales-room in hundred lots. That's why we must restrict this sale to one day—Monday.

6.49

The suit you have wanted for your boy is here at a big saving, mothers! Made of high grade all wool tweeds, cassimeres, homespuns, herringbones, etc., in the new and lovely spring styles, colors and patterns. Both pants are lined throughout. Full sizes 8 to 16 years. One pants blue serge suits included, **6.49**

Salesmen's Samples—Women's Eiffel Gloves



These are imported chamoisuede gloves in gauntlet style and elbow length mousquetaires. Splendid choice of newest spring colors. Being samples this lot offers a wide range of values. Regularly up to 1.75, Monday at **88c**

Leiter's—Main Floor—South.



Annual Spring CORSET SALE

Leiter's Second Floor North

Plenty of Large Sizes 28 to 42

Greatest Assortments — More Styles — Biggest Values We Have Ever Offered

Months ago, just when manufacturers offered their first displays of spring corsets, we began preparing for this annual event. In our search for wonderful values we secured amazing concessions. We bought makers' entire stocks in order to obtain corsets to sell at a "price" that would surpass last year's record. After tireless effort we gathered this unexcelled collection.

Over 60 Styles to Choose From. Front and Back Lace Corsets for Stout and Average Figure.

Every corset new, clean, fresh, and in a desirable spring style. Medium, low and topless models. Light or heavy boning with long or short skirt. Flesh and white.

Materials Are:

Silk Brocades, Brocades, Broche, Heavy Coutils, Batiste and Elastics

Front Lace, in sizes 19 to 36

Back Lace, in sizes 20 to 42

1.89 *Guaranteed $3 to $5 Values*

2.89 *Guaranteed $5 to $10 Values*

Corsets and Girdles—Values 1.00 to 3.00, at 69c and 1.39

Made of good quality coutils and batiste. The girdles are brocaded. Back lace styles with double boning. Corsets in sizes 19 to 28. Girdles in sizes 22 to 30. Annual Sale at

Sale Starts 8:30 A. M.

See Our Windows

Sale of 5 to 7.50 Spring Hats

Women and misses will revel in our display of these beautiful model hats, for included are scores of styles, late creations, priced at much below their worth. *Hats of milan hemp, hair braid, timbo, crepe de Chine and Canton crepes in irregular shapes, drooping brims, poke bonnets, wide side brim, mushrooms and turned up brim models. Trimmed with ostrich, fruits, flowers, feathers, ornaments, ribbons, etc.,* Every imaginable color of the season, special at **2.97**



Leiter's—Second Floor—South.

Stamped Seaml



Stamp... quality ... popular ... cluding ... French ... 2.75 va...

...glass towels, ...mped on non-lint ...rieed toweling, 25c ...alue, **6 for 1.00**

Bolster ... dresser ...

18x50 Stam... Scarfs, Indian ... with 4¼ inch ... border; 1.25 ... value, each, **7...**

ake a Beaded Bag Wo...

...e supply the needed materials. Be... ...mped satine, form and silk finish...

Leiter's—Fancy Goods—Main ...

40 Inch Pure Silk Heavy Weight C...

Beautifully wearing, heavy weight, pure silk canto... ...e, popular for spring a... ...mer wear; rich quality; woven with that exquisite ... pebbly effect; included are all the desired colors: *Mohawk, silver, pearl, ...rquoise, coffee, royal, go... brown, navy and black.*

BARON SPORT SATIN. Beautiful, shimmering, lustrous, fine quality sport satin in all popular sport colors and black and white; 40 inches wide; 3.00 value; tomorrow, yard, **2.19**

PRINTED SATIN. 3... Persian designs, ve... blouses, linings, etc. Va... 36 inches wide; at, yard, ...

Silk Mixed Pongee *36 inch mercerized and silk mixed pongee, in natural bamboo color, a good value, tomorrow, yd., at* **65c**

Imported black Venetian satin, valued at 1.25; special Monday, yard, **89c**

Plain and silk dot mull, light and dark tints, for children's wear, special, yard, **37c**

Printed, Knitted ...anton Crepes *Beautiful Persian effects ...tted crepe, Canton crepe, krepelette crepe, ... crepe de chine, Persian ratine, etc. Splendid ... dresses, blouses, etc. Very specially priced, yard,* **3.69** **2.89** **2...** **1.99** **1.29**

Leiter's—Main ...rth.

SHANGHAI ... the riches... able quality, ... value at, yard ...

Pure silk dre... the wanted ... brown; wi... lasts, 1.50 ... value, yd., ...

54-in. wool ... and white ... check cloth, ... sport wear, ... special, yard, ...

Great Sale—Men's, ...omen's, Chil...



Just arrived, another huge shi... of men's, women's and ... dren's shoes to offer at ... that will bring hundre... thrifty shoppers here tomo...

Men's Black and b... Goodyear w... s. All sizes in the lot; ... ubber heels; pair, **1.98.**

Boys' Black gunmetal ... sturdily made to gi... wear. English lasts, all size... 9 to 5½; pair at **1.98.**

Women's High ... oes in black ... own; about twenty styles to ... om. Patent and satin low s... ; broken lot of sizes; pair, ...

Misses' Also Children's hi... low shoes in bla... brown, also some patent ... shoes; choice, pair, **1.98.**

Madeira Napkins

Pure linen embroidered napkins, present prices are 9.95 and 12.95; special for tomorrow, while they last, dozen, **7.45**

CENTERPIECES—Pure linen embroidered Madeira centerpieces, assortment of beautiful designs. All pieces plainly marked. You deduct 25 per cent at the time of purchase.

Size 20 in., present price 3.35, less 25%
Size 24 in., present price 4.95 to 3.95, less
Size 28 in., present price 4.95, less 25%
Size 36 in., present price 5.45 to 7.95, less
Size 42 in., present price 12.95 to 13.95, less
Size 54 in., present price 12.95 to 19.95, less

25% off

Leiter's—Main Floor—North.

81x90 Seamless Bed Sheets 1.25

Seamless full bleached bed sheets, made of serviceable, evenly woven sheetings, standard, well known brands, 2 limit, each, **59c**

64-inch mercerized table damask in a huge assortment of patterns and designs; regular 85c value, yard, **59c**

Leiter's—Main Floor—North.

Flannels, Muslins, Silkoline, Etc., at, Yard, Outing and Shaker flannels, bleached and unbleached muslin, silkoline, wash goods of various kinds slightly soiled. Also various other kinds of remnants, yard, **14½c**

36-in. Lonsdale cambric, full bleached, 2 to 10 yard lengths, yard at **16½c**

15-inch huck toweling; full bleached, 10 yd. limit; values to 25c, yard, **16½c**

15-in. heavy crash toweling, half bleached, mill lengths, 10 yd. limit; yd., **6½c**

85-inch Peronne and 81-in. Tomahawk unbleached sheeting, per yard, **44½c**

Leiter's—Basement—North.

Voiles & Ginghams

36-in. flock dress voiles in navy, black, shades of blue, brown and red with white dots; 59c value; yd., **38c**

36-in. Scotch and zephyr gingham for dresses, in assorted patterns, neat checks and plaid effects; 69c value, at, yard,

Leiter's—Main Floor—North.

Furniture Sale That Offers Savings of Dollars

Buy now—open if for later use we will store purchases free of charge until you want them. These are some of the unusual savings we are featuring for April.

Leiter's—Fourth Floor.



3-piece mohair living room suite, large and comfortable; exceptionally well made in either walnut, taupe or blue mohairs, at **259.50**



Colonial pattern double davenport. Mahogany finish ends. Cretonne cover on felt mattress and flounce, 49.00 value at **29.50**

Buy Now Pay Later



Elegant, luxurious living room suite with a new style arm. Taupe, walnut, beaver, mulberry or blue colors in the better grades of velour. A limited number; reduced to **169.50**



American walnut 48-inch dresser, large plate glass; absolutely dustproof; 110.00 value, special at **69.50**



Sheet bed, walnut finish, square post, full size only; $21 value at **13.50**



A double deck coil spring, "Lincoln Brand," 25-year guarantee; 16.00 value, all sizes, at **10.75**



45-inch dresser, combination American walnut, special at **49.50**

60-inch two-tone walnut tables, Renaissance design; 39.00 value at **23.50**



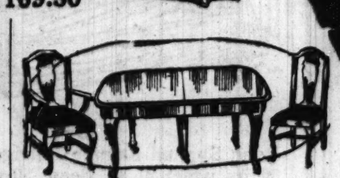
54-inch Queen Anne buffet, like cut, American finish; $70 value at **41.75**

Queen Anne style buffet, 60 inches; $85 value at **59.75**



3-piece bedroom set, hand rubbed walnut finish; 42-in. dresser, chiffonette and bow-end bed; two-tone effect. Regular 165.00 value, Dresser, separate, 37.50 Chiffonette, separate, 24.50 Bed, separate, 29.50 **3 pieces at 85.75**

Leiter's—Fourth Floor—Center.



Solid walnut dining set consisting of 45x60 oblong table, 5 dining chairs and 1 arm chair, all solid walnut. Chair seats covered in genuine blue leather. Costs 135.00 elsewhere; tomorrow, here at only **89.50**

Basement 3500 COATS, WRAPS, CAR... IN A SH...

Manufacturers made these garments for Easter business—be... of cold weather there... cured several prominent New York "makers'" stocks for cash ... at the lowest price o...

This is the greatest sale our Bargain Basement ever attempted—a sale that will talk of Chicago for days to c... of the market, and that manufacturers were heavily overloaded, left for New Yor... diately after Easter—WITH... tions were completed, the garments arrived by fast express and they're on our ... ready for our Basement's mo...



All the Newest Materials

Bolivia, Polaire, Novelty Overplaids, English Tweeds, Poiret Twill, Chinchilla, Velour, Double Faced Materials, Yalama, Knit Wool Crepes.

Silk Crepes Included

Figured baronet satins, crepe Failles, Susquehanna, Jacquard Jasperette. Some in high lustrous colors for evening wear.

Women's, Misses' and Extra Sizes



Values to $2...

Sale Starts 8:30 a.m.

COME EARLY

to avoid the crowds and obtain better selection.

See Our ...

When you are d... tonight come and ... these models d... windows.

No Pho... Mail O...

Extra Salespeople and Extra Space

Extra Cashiers.

BASEMENT

Singer Machines

These are latest, grade A1, style 60 Singer sewing machines; also included are White Rotary machines and others. Complete with attachments; 20 year guarantee; due to their having been used as floor samples and for demonstrations, Monday, your choice at **34.98**

34.98



Leiter's—Third Floor.

Hemstitching on silk, done while you wait, yard at **9c**

Leiter's—Third Floor—Center.

Dr. West's Tooth Brush



The widely advertised brush that is recommended by most dentists. Made to sell at 50c, special tomorrow at **27c**

Leiter's—Main Floor—South.

No Phone or C. O. D. Orders.

Artificial Fruit



Set of 12 perfect, true-to-nature imported fruit, 2 plums, banana, orange, tangerine, peach, bunch of grapes, 3 apples and two pears. Regular 6.50 val., **3.79**

Painted weeds. Beautiful lotus pods and caladium or rosen leaves; special, each, **17c**

Main Floor—North. No C. O. D. Orders.

"Sure-Clasp" Letter File



Regulation letter size, alphabetically indexed file, durable and dust-proof; regular value $1; priced tomorrow at, dozen, 5.95, each, **49c**

No C. O. D. orders.

Leiter's—Main Floor—South.

Half Soles: Men's, 1.89. Women's, Boy's, 99c.

Put on while you wait or delivered—Basement.

Cookies

Crispo marshmallow cream cookies and chocolate covered fig bars, pound **19c**

Black Figs figs, limit 10 lbs.; pound at **18c**

California Black 4 lbs.; **18c**

MALT — Pearl malt and 3 oz. pkg. Oregon flops; doz. sets, 4.80; each at **35c**

TEA—Special orange pekoe, Ceylon and gunpowder teas, pound at **49c**

Basement.

W. D. 11 Type 1½ Volt Tubes 4.98

A German type W. D. 11 1½-volt tube, can be used in a standard socket, fully guaranteed, special at **2.69**

All American transformers, fully guaranteed, special each, **59c**

Freshman grid leak and condenser, **1.69**

43 plate variable condensers, while they last, **1.69**

Leiter's—Third Floor—South.

$135 Apex Washing Machines, $120

Again tomorrow Leiter's offers the Apex Cabinet washers at a special price, for the Apex machines are never sold below their standard price. Only 11 machines in the lot, so come early. You will notice the genuine Apex trade mark; free and easy oscillating of the tub; the simplified wringer, the hundred and one other excelling scientific improvements. New machines, slightly marred in transit.



Regular $135 machine, **$120**

Because of the unusual reduction these machines in this sale for cash only.

Leiter's—Main Floor and Basement. No C. O. D. or Phone Orders.

$60 Axminster and Wilton Velvet Rugs, 47.45

Samless Wilton velvet rugs with fringed ends; also finest seamed Axminsters with long soft pile that will wear many years. New taupe, rose, blue and tan colors. Chinese and Persian designs. 9x12 foot size; special in this sale at **47.45**

Size 8½x10½ at 44.75

Seamless Wilton velvet rugs with and without fringed ends. Newest patterns, 8¼ x 10½ size, **34.75**

Axminster rugs, size 27x60 inches, to match the room size rugs. Extra good quality, Monday at **5.45**

Cork Linoleum of heaviest quality, 4 yards wide, will cover most floors without a seam. Wood and tile patterns; 1.25 value; square yard at **88c**

Velvet carpets with borders on sides, for hall strips and stairs, 27 inches wide, good heavy grade. Newest patterns and colors, at, yard, **1.19**

Leiter's—Fourth Floor—North.

Imported St. Andreasburg Trained Canaries



St. Andreasberg canaries of flutelike notes, trained in St. Andreasberg, Germany; guaranteed to be in full song; regular $18 values, at **5.89**

Young Harz Mountain Canaries with beautiful plumage; guaranteed to sing; $8 to $10 values, at **3.49**

Roller stock female canaries for breeding purposes, worth 4.50; while 100 last, **1.69**

Breeding cages, large size, have removable bottoms; 6... value, while they last, **2.39**

Brass Cages with 6 Foot Stand

Round brass, Hendryx cages, 10x16, with cups and perches; complete with 6 ft. brass stand; $22 value, **10.45**

SALE OF BABY CHICKS

White Leghorns, SIX for **89c**

Rhode Island Reds, SIX for **1.29**

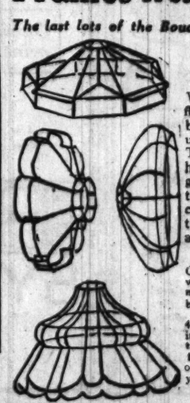
Other chicks at reduced prices.—No Deliveries on Birds or Chicks.—

Leiter's—Third Floor—South.



Wire Lamp Shade Frames from Auction

The last lots of the Boudoir Specialty Co.'s stock of lamp shade frames bought at auction to be sold at half and a third their value.



Wire lamp shade frames for floor lamps, junior lamps and bridge, table and boudoir use. Varied style and sizes. These frames are made of heavy wire well soldered together. Because of this fortunate purchase you can buy them tomorrow at **49c**

Gold braid combined with rose, blue, yellow, mulberry and black, yard, **8c**

36-inch Jap silk for lamp shades, in blue, rose, mulberry, taupe, old gold, burnt orange, American Beauty, black, tan, etc., at, a yard, **1.59**

4-inch lamp shade fringe in rose, gray, blue, gold, tan, mulberry and two-toned combination colors, at, a yard, **49c**

Gold bullion fringe, 4 and 6 inches wide, for lamp shades, yard, **1.89**

Leiter's—Third Floor—South.

ALES FOR

...or C. O. D. Orders. Right Reserved to...

Poplin and Shantung

...thly mercerized cotton Shantung and ...lin, 36 in. wide, wanted colors, ...nday, yard at **49c**

8:30 to 11 A. M.
Leiter's—Main Floor—North.

...TAL CARPET SWEEPER, ma... bogany finish, **98c**

8:30 to 11 A. M.
Leiter's—Fifth Floor.

NDAY MORNING!

...n Taffetas
...to 11 A. M.
...avy, 3.00 **1.25**

...ed Printed ...de Chine
...to 11 A. M.
...range of the most ...1.00 value, **67c**
...Floor—North.

Corselettes 8:30 to 10 A. M.



Samples, made of fine quality brocades, satines and coutille. 2 and 4 hose supporters. Sizes 33 to 46, but not in every style. Values to 1.25, Monday, 8:30 to 10 a. m., at **29c**
Second Floor.



Fur Chokers and Scarfs

So great was the original assortment of these beautiful fur neckpieces that we can repeat this offering for tomorrow.

One and two skin styles

Stone Marten *Siberian Squirrel*
Pitch *Fox*
Jap Sable *Scotch Mole*
Wolf *Iceland Fox*
Jap Mink

Colors are Platinum, Beige, Poiret, Pearl Gray, Walnut Brown, Hudson Bay Blue, Kamchatka and Black.

12.85 Values to $35

Leiter's—Second Floor—North.

LEITER BUILDING STORES

STATE, VAN BUREN & CONGRESS STS

Dr. Parker's Combination Waists, The famous, well made, well fitting, combination garters and waists, special, Main Floor, North, at **19c**

Gum rubber baby pants, values to 50c, at **19c**

Human hair nets, cap or fringe, per dozen, **25c**

Dress snaps, special for Monday only, 3 cards for **5c**

Colorite to color your straw hat, special at **15c**

Silk Chiffon Full Fashioned Hosiery Remarkably Reduced



Silk chiffon hosiery of even ordinary qualities would be unusual values at 1.49, but as these are strictly full fashioned chiffon hosiery, every thread pure silk, finished with mercerized lisle tops, heels, toes and soles, they are worth double our sale price. Gray, black and gunmetal.

Firsts and substandards of grades that would ordinarily sell for up to 2.98. The imperfections are too slight to notice. Also included are other weights of fine silk hosiery, substandards of up to 3.25 qualities; mostly embroidered and clocked styles, pair, **1.49**

Leiter's—Main Floor—South.

Spring Hat



...Floor—South.

Stamped Seamless Bedspreads



Stamped bedspreads on fine quality unbleached muslin, in popular, attractive designs, including lazy daisy, butterfly, French knot and blue bird; 2.75 value, while 1,000 last, at **1.89**

Bolster to match at 79c. We also have dresser scarfs and curtains to match.

...s towels, ...ed on non-lint ...ed toweling, 25c ...for **1.00**

18x50 Stamped Scarfs, Indian head with 4½ inch lace border; 1.25 value, each, **79c**

Bedspread fringe, double knotted, regular 32c value, special at a yard, **25c**



...ke a Beaded Bag Worth $3 for ...supply the needed materials. Beads in any color; ...peted satine, form and silk finished pull cord; all **1.79**

Leiter's—Fancy Goods—Main Floor—North.

COATS, WRAPS, CAPES, SUITS



From a New York Maker of "Better" Garments

A purchase under the most fortunate conditions brings this unusual offering, otherwise these high grade garments at such prices would be impossible.

Values to $40 at $22 | Values to $55 at $29

Coats, Wraps and Capes

Made of veldyne, amwolaine, lustrola, brytonia, excello mondaine, luxora, brodelaine, stevana and lustrous bolivias.

Every garment silk lined throughout with canton crepe, peau de cygne and satin de Chine.

The wraps show the new graceful lines in wrap around effect tied at side with ribbons and novelty buckles. Some neatly braided and embroidered. The capes come in circular, scalloped, pointed and long plain models. Collars fastened with buckles and silk tassels.

Some Have Fur Collars

—of mouflon, Janet chinchilla and Iceland fox.

Colors include cocoa, deer, sorrento, tan, navy and black.

$22 and $29

Women's, misses' and extra sizes. Leiter's Second Floor, North.

Two Exceptional Groups

The Suits

New, long tailored coat models, tied with ribbon at side, box models, blouse effects, and Mandarin styles. Included are such materials as:

Twill Cord, Covert, Poiret Twill, Tricotine, Camel's Hair, and Eponge

3-Piece Suits

Elaborately braided, embroidered and finished with tiny tucks, buckles and sashes.

Colors are tan, putty, sand and navy. Every garment gorgeously lined with Canton crepe and peau de cygne—

$22 and $29

Women's, Misses' and Extra Sizes

Leiter's—Second Floor, North.

Pepsodent or Pebeco Tooth Paste, Each Tube, 29c

Aspirin tablets, 5 grain, 100 for **25c**

Coty's L'Origan face powder, all shades, **69c**

Horlick's malted milk, hospital size, **2.65**

Van Ess scalp or dandruff massage, **1.00**

Woodbury's, Cuticura, Resinol or Packer's tar soap, 3 for 49c; each, **17c**

Boncilla beautifier; 1.00 size, at **65c**

Lysol disinfectant; 1.00 size, at **67c**

Borden's malted milk; 10 lb. size, **3.59**

Boracetine antiseptic; 1.00 size, **59c**

Squibb's oil; 1.00 size, **Mineral 57c**

Ex Alcol alcohol, 95 per cent alcohol; pint, **39c**

Pinaud's Lilac Vegetal; 1.25 size, **83c**

Listerine mouth antiseptic; 1.00 size, **65c**

Graves' tooth powder; 50c size, **29c**

Pinaud's Eau de quinine; 1.75 size, **1.05**

Terra Dermis Tan clay; 1.00 jar, **67c**

Gude's Pepto-Mangan; $1.25 size, **83c**

Lavoris antiseptic; 1.00 size, at **57c**

Kolynos tooth paste; 3 for 49c; each, **17c**

Gillette Safety Razor Blades, in sealed package, dozen, 63c

Daggett & Ramsdell's Perfect cold cream; 50c size, **32c**

Scott's Emulsion Cod Liver Oil; 1.20 size, **69c**

Watkins' mulsified cocoanut oil shampoo; 3 for 1.00; each, **34c**

Russian Mineral oil; 1.00 size, **55c**

Coty's L'Origan perfume; bulk, oz., **1.59**

Iodent tooth paste; 50c size, **29c**

Absorbent cotton; lb. roll; 69c value, **35c**

Lady Esther Toilet Preparations Reduced

50c size **35c** | 75c size **59c** | 1.25 size **98c**

Leiter's—Main Floor—South. No C. O. D.'s

...eavy Weight C...n Crepe, 3.50 Value 2.19

...eight, pure silk canto... ...popular for spring and sum... ...n with that exquisite ... ***Mohawk, silver, pearl, cocoa, ...rquoise, coffee, royal, golden and ...rown, navy and black.*** YARD ...ll the desired colors:

...mering, popular **2.19**

...netian ...; spe... **89c**

...mull, ...ts. for **37c**

PRINTED SATIN. 3,5... Persian designs, ve... ...priate for dresses, blouses, linings, etc. Va... 50; 24 and 36 inches wide; at, yard, **79c**

SHANGHAI PONGEE. A pongee silk classed as the richest among pongee weaves and dependable quality. 32 inches wide. Exceptional value at, yard, **89c**

Printed, Knitted ...anton Crepes

Beautiful Persian effects... crepe, Canton crepe, krepelette crepe, ... crepe de chine, Persian vatine, etc. Splen... frocks, blouses, etc. Very specially priced, yard

3.69 2.89 2.... 1.99 1.29

Leiter's—Main ...rth.

Pure silk dress taffeta, in the wanted shades of brown; while quantity lasts, 1.50 value, yd., **69c**

54-in. wool mixed black and white Shepherd check cloth, popular for sport wear, very special, yard, **89c**

All Wool Pile Fabrics

54 in. all wool black pile fabrics, especially wanted for capes, coats, etc. In all popular weaves, Amwolaine, Excello, Veldyne, Trebezoid, etc., specially priced, yard, **4.48 to 8.89**

...le—Men's, ...omen's, Children's Shoes 1.98

...rived, another huge ship... of men's, women's and chil... ...n's shoes to offer at a... that will bring hundreds of ...rifty shoppers here tomor...

Men's Black and br... Goodyear welt... All sizes in the lot; some... heels; pair, **1.98.**

Women's High and... in black ...; about twenty styles to ... Patent and satin low she... broken lot of sizes; pair, ...

Boys' Black gunmetal Shoes; sturdily made to give good wear. English lasts, all sizes, from 9 to 5½; pair at **1.98.**

Misses' Also Children's high and low shoes in black and brown, also some patent leather shoes; choice, pair, **1.98.**

Leiter's, Main Floor, South.

No Mail or Phone Orders.

...APS, CA...IN A SMASHING SALE Basement

...r Easter business—be... of cold weather there was no business — and we se... ...kers'" stocks for cash ... at the lowest price of the year; values to $25, at $10.

...attempted—a sale that will ... of Chicago for days to come. Our buyer, knowing the situation ...erloaded, left for New Yor... ...iately after Easter—WITH CASH. In less than two days negotia... ...t express and they're on our ...eady for our Basement's most stupendous sale.

...als ...laids, ...Chin... ...erials,

...lles,



...alues to $2...

Sale Starts 8:30 a.m.

COME EARLY

to avoid the crowds and obtain better selection.



Extra Salespeople and Extra Space

Extra Cashiers.

BASEMENT

Newest Styles

Illustrated are only a few. The assortment includes long, graceful, flowing Coats, Capes and Wraps, also mannishly tailored sports coats.

Trimmings, Etc.

Many of the capes are trim'd with fringe, fur and furtex; fancy buckles and embroidery. Some are lined with lingette, others yoke lined and half silk lined, while still others are full silk lined.

See Our Windows

When you are downtown today or tonight come and see the scores of these models displayed in our windows.

No Phone or Mail Orders

Chicago's Lowest Prices on Home Needs

Price reductions such as these are making this department (nearly a block long) one of the many fast growing sections in our store. Economical housewives are learning that by shopping here they can save more.

Leiter's—Fifth Floor.

Thin blown tall sherbets, goblets and wines, in grape or star-cut patterns; styles are here illustrated; remarkable offerings for tomorrow, each at 25c



No. 8 aluminum frying pans, with wood handles, Monday at **1.45**

Spading forks with D handle; at, each, **79c**

Steel spades with D handle, Monday, **79c**

Cortland black screen wire in rolls of 100 running feet; sold only in rolls, at **5.55**

36 in. galvanized fence wire, special, a foot, **9c**

Toilet paper, large rolls, carton, at 12 rolls in **1.25**



Black Japanned family scales, special, **1.49**

Metal waste paper basket, at **39c**



Wash tubs with wringer attachment; stationary wood handles; special, **1.19**

15 pc. imported cereal sets, nicely decorated, as illustrated; no C. O. D. or phone orders; set, **4.75**



Little Chief table stoves for toasting, broiling and frying — guaranteed; 3.00 value; while they last, **1.65**

Quart size bottles, without stoppers, dozen, **69c**



Keystone clothes line, 100 feet for **69c**

Electric curling irons; standard size; nickel plated; guaranteed; cord and plug, **1.29**

Imported gold band cups and saucers, St. Denis shape; 6 pairs for **1.19**

Racine clothes basket; medium size; special Monday, **59c.**



Crown caps, good grade, cork lined; Monday, 5 gross for **98c**



Electric aluminum percolators, paneled frame; 9 cup size; guaranteed; cord and plug; 12.00 value, **5.98**



6x12 curtain stretchers, nickel plated, stationary pins; priced for Monday at **1.39**



Mrs. Potts' nickle plated sad irons, set of three, **1.19**

Well made household step stools; Monday at **1.19**



All copper wash boilers with stationary wood handles at **3.59**

Indestructo nickel plated capping machines for all size bottles, at **89c**



Electric irons, nickel plated; 3 lbs.; 1-year guarantee; complete with cord and plug; 5.00 value, at **1.69**



7-pc. thin blown water sets, optic design, set, **79c**

$20 Kryptok Double Vision Invisible Bifocal Glasses 8.95

The "Kryptok" are the best double vision invisible bifocal glasses made. Two glasses, for near and far vision, fused into one piece so that no line of demarcation is seen.

Our expert optometrists will fit to your eyes just the glasses you need and will guarantee them to serve their purpose.

Your choice of a dozen styles of frames, in either eyeglass or spectacle form, in shell rim or gold filled. Kryptok lenses, frames and service; $20 elsewhere, here at **8.95**

Your oculist's prescription filled or your present glasses duplicated at the same low price.



Leiter's—Balcony.

Edison Records at 1/2

Popular songs, dance hits, standard operatic and classical selections at exactly half price.

1.00 Records, **50c** | 1.50 Records, **75c** | 2.00 Records, **$1**

VICTOR RECORDS REDUCED

A new stock of popular song and dance numbers, also Red Seal operatic and standard selections.

75c Records, **49c** | 1.50 Records, **1.19** | 2.00 Records, **1.29**
1.00 Records, **59c** | 1.75 Records, **1.29** | 2.50 Records, **1.95**
1.25 Records, **99c** | 3.00 Records, **2.25**

Leiter's—Third Floor—Center

Prima Malt and Hops 33c



Dozen sets of famous Prima malt and choice hops, tomorrow, doz. sets at 3.95; one set



Puritan malt and hops, dozen sets of this celebrated brand, noted from coast to coast for its excellent flavor, special at 5.88; set, **49c**

Leiter's—Main Floor—South. No C. O. D. Orders.

Ready Mixed Paint

Lon-Zim household brand, ready mixed paint for interior and exterior use, assorted colors; 2.75 value, gallon, **1.98**



Lon-Zim pure linseed oil paint, guaranteed for 5 years, outside coating, white and all colors; 3.85 value, gallon, **3.25**

Lon-Zim floor and woodwork varnish for interior use, dries over night; 2.50 value; gallon, **1.69**

Hygienic kalsomine, all colors, per package, **57c**

Kalsomine brushes, fibre bristles; 1.49 value, **1.19**

Leiter's—Fifth Floor.

19c Wall Paper, Roll, 2½c

30 in. tan oatmeal paper, sold only with cutout borders to match; 19c value, roll,

Oatmeal paper in blue, brown, gray, rose and brown, sold only with cut-out borders to match, roll, **4½c**

Living room and hall papers, in new patterns and colorings, roll, **15c**

22-in. tapestry paper, assorted patterns; 7½c value, special for tomorrow, at, per roll, **35c**

Chints stripe and allover papers, for bed rooms, sold only with cut-out borders, roll, **5c**

Washable varnish tile in new patterns, matched with borders; 34c grade, roll, **12½c**

30-in. wall papers in brocaded and tapestry patterns; 32 value, roll, **98c**

Leiter's—Fourth Floor—South.

Women's & Misses' Spring Skirts

Values to 5.95

2.98

A very timely sale, just as the season is beginning. Spring skirts of

Wool Plaids Wool Novelties and Prunellas

Pretty combinations of tan and blue, navy and white, brown and sand; the prunellas have black, navy and brown grounds with contrasting stripes. Some tailored, some with box pleats; sizes 25 to 31; values to 5.95—

2.98

Leiter's—Basement—North.

Buy Refrigerators Now— at These Record Savings

Green Mountain refrigerator, 3 door, side icing style, white enamel food chamber, removable parts for cleaning, 75 lb. ice capacity, **25.98**

100 lb. ice capacity, **29.98**

125 lb. ice capacity, **35.98**

Combination laundry stove and hot water heater; heats 75 gallons of water per hour; made of heavy cast iron, with shaking grate; special at **11.75**

Wickless blue flame oil cook stove, large, powerful burners; guaranteed smokeless and odorless; 2 burner size, **6.95**

North Pole refrigerator, top icing style, white enamel food chamber, sanitary and odorless, 45 lb. ice capacity, **12.98**



75 lb. ice capacity, **18.98**

100 lb. ice capacity, **24.98**



North Pole refrigerators, apartment house style, 2 door, front icing style, white enamel food chamber, 70 lb. ice capacity, **20.98**

85 lb. ice capacity, **24.98**

Leiter's—Fifth Floor—Center

Luggage Manufacturer's Clearance at 1/2 Price

Cowhide leather traveling bags, smooth finish, high cut, leather lined, lock and catches; $10 value, **5.95**



Traveling bags, smooth finish, 3-piece style, sewed leather corners, lined; 12.50 value, **$8**

Cowhide leather bags, high cut, sewed frames, some in hand boarded leather; values to $35, at **13.95 and 11.95**



Metal covered dress and steamer trunks, brass bumpers; fitted with tray; $15.00 value, at **$10, 8.95, 6.95**

Leiter's—Third Floor—Center.

MONDAY—One Day Only—SALE OF MEN'S

2-Pant Spring Suits $15

At Less Than Cost to Manufacturer



This is strictly a one-day sale. Manufacturers couldn't afford to sell these suits at this price. We're doing it because we want an opportunity of convincing more men that our clothing values—even those at regular prices—are unbeatable.

New spring styles, colors and patterns. Conservative, form-fitting, sport and pleated models. SUITS WITH 2 AND 1 PAIR OF PANTS. Well made and finished. Your chance to buy your Spring suit at a saving of one-half and more. Sizes 32 to 44

Boys' "Radio" 2-Pants Suits Made of all-wool material in the new spring styles, colors and patterns. Each suit with 2 pairs of knickers and a Radio set Free. Here tomorrow at **10.95**

Slams of Life

By J. P. McEVOY

TO A SMALL BUT BAFFLING SON.

No matter how I counsel you,
You simply will not learn;
My sage advices go askew,
Experience you spurn.
I struggle with you night and morn,
My efforts you despise,
And gaze with unaffected scorn
Into these troubled eyes.

How many times I've told you, lad,
It isn't cute to cuss,
Nor calmly call your poor old dad
A hip-po-pot-amus,
Nor tell a stranger he's a nut—
It ill behooves you, son;
You may be quite veracious, but
It simply isn't done.

Your little sister's good as gold,
And what's your latest trick?
You tell her flat in accents cold:
"You wimmen make me sick."
A little squib of four—O, dear,
I don't know what to do.
I tremble with exceeding fear,
What'll become of you?



RECITALS AND CONCERTS

Today—At 11:45: Chicago Theater Symphony orchestra, Nathaniel Finston, conductor; Alice Williams, soprano, and William Phillips, baritone, soloists; Chicago theater. . . . At 3 and 4:15: Art Institute ensemble, George Dasch, conductor; Fullerton hall. . . At 3:30: Guy Maier and Lee Pattison, two-piano recital; Orchestra hall. . . Harold Bauer, piano recital, assisted by Leon Sametini, Alexander Sebald, and Robert Ambrosius; Studebaker. . . Mischa Elman, violin recital; Auditorium. . . Chicago Concert quartet; Playhouse. . . At 8:15: Jascha Heifetz, violin recital; Auditorium.

Monday—at 8:15: Apollo Musical club in Goring-Thomas' "Swan and Skylark" and Verdi's "Te Deum" and "Stabat Mater," Harrison M. Wild, conductor; Elsa Kressman, Jennie Johnson, Eugene Dressler, and Arthur Ranous, soloists; Orchestra hall.

Tuesday—At 4:15: Chicago Symphony orchestra, Frederick Stock, conductor; Mandel hall. . . At 8:15: Eva Gauthier, mezzo-soprano, and Robert Schmitz, pianist, benefit joint recital; Orchestra hall. . . Francis S. Moore, organ recital; First Presbyterian church. . . Edwin Delbridge, tenor, song recital, assisted by Philip Kaufman, violinist; Cooper-Carlton hotel. . . . Adalbert Huguelet, piano recital; Kimball hall.

Wednesday—At 4:30: Jane English, soprano, song recital; Ida Noyes hall. . . . At 8:15: Swift & Co. Male chorus, Edward Johnson, guest artist; Orchestra hall.

Thursday—At 8:15: Chicago Symphony orchestra, final popular concert, Frederick Stock, conductor; Orchestra hall. . . Esther Lundy Newcomb, soprano, and Evelyn Williams, pianist, joint recital; Fine Arts Recital hall.

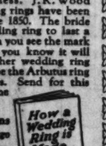
Friday—At 2:15: Chicago Symphony orchestra, subscription concert, Frederick Stock, conductor; Ernest Schelling, composer-pianist, soloist; Orchestra hall; program repeated Saturday at 8:15.



Arbutus—the proper wedding ring for the Bride of 1923!

Symbolizing the arbutus flower—first a pink heart, then a wedding bell, then the five pointed star for lasting happiness. J.R. Wood & Sons' wedding rings have been standard since 1850. The bride wants her wedding ring to last a life time. When you see the mark ✱ in the ring, you know it will outwear any other wedding ring made. Ask to see the Arbutus ring at your jewelers. Send for this booklet. Phone Randolph 3937.

J.R. Wood & Sons
New York Chicago
San Francisco



Wood's ✱ Wedding Rings

THE BEST JOKE I EVER HEARD

What is the best joke you ever heard? If you'll write it out and it is published $1 will be paid. Address Best Joke Editor, The Sunday Tribune, Chicago.

Height of Desperation.

He hated to have his picture taken, but his wife indirectly forced him to do so.

When she saw the photograph she cried out in horror: "O, Harold; you have only one button on your coat."

"Thank heaven, you've noticed it at last," he replied. "That's why I had the photograph taken." A. B.

Matter of Fact.

"Johnny, do you know your mother has been looking for you?" asked the neighbor next door.

"Sure, I do," replied Johnny. "That's the reason she can't find me!" A. C. E.

It Did, Too.

Son—Mother, did you ever hear a rabbit bark?"



Mother—No, dear. Rabbits don't bark.

Son—That's funny. My book says rabbits eat cabbage and bark. E. S.

Proof Enough.

A.: "That young bride worships her husband, doesn't she?"

B.: "Well, she places burnt offerings before him three times a day." E. H.

Out Comes the Hammer.

Mary: "Two weeks ago I refused to marry Freddie, and he has been drinking heavily ever since."

Elsie: "Yes, that's a foolish habit of Freddie's. He never knows when to stop a celebration." G. H.

No Option.

Mary—I hear Johnny's on his feet again.

Mother—Yes, poor boy; his creditors took his car. C. K.

Granted.

"Can you imagine," asked the natural history teacher, "anything worse than a giraffe with a sore throat?"

"Yes, sir," came the answer from one boy, "a centipede with corns." M. Q.

Just One Way.

Mrs. A.—You say you kept a cook for a whole month? How in the world did you manage it?



Mrs. B.—We were cruising on a houseboat and she couldn't swim. A. G.

"A Week of Special Clothing Values for Men" is advertised on another page of this paper.

Mandel Brothers

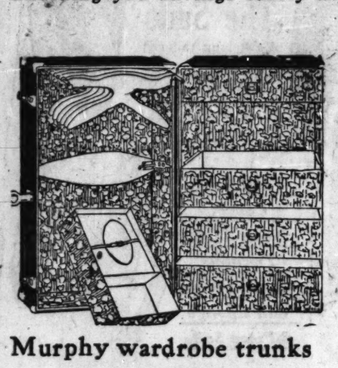
For other important Mandel advertising see Part 5, Page 8

Again our close co-operation with the makers results in savings for you in a

Sale of Murphy wardrobe trunks

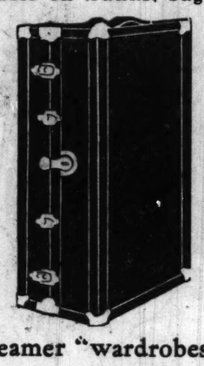
—and hand luggage of corresponding quality

Large purchases just negotiated have been closely priced to insure quick disposal, thus affording you savings rarely available on trunks, bags and suit cases of this high quality.



Murphy wardrobe trunks at 26.75

Solidly built trunks of 3-ply veneer basswood; 40x22x19 inches; with 7 hangers, 5 drawers, and hat box for men's hats. The style is sketched above.



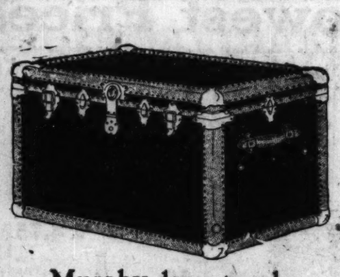
Steamer "wardrobes" at 22.75

3-ply basswood trunks, size 40x13x22 inches; hard fiber covered, full cloth lined; equipped with 4 hangers; illustrated above.



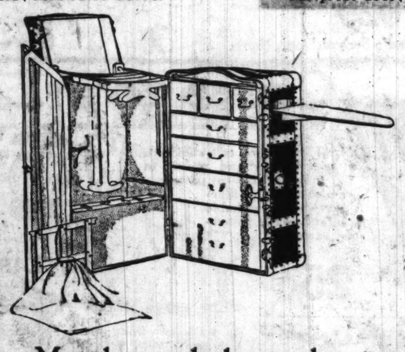
Murphy wardrobe trunks at 54.75

Extra large trunks, 45x22x25 inches; shoe box, complete set of hangers, laundry bag; 5 drawers, with locking device; cretonne lined; dustproof door; spring lock, draw bolts.



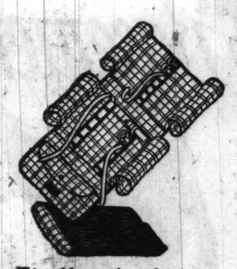
Murphy dress trunks at 18.75

With rounded corners; deep wood bottomed upper tray and one lower tray; hard fiber covered. 34-inch size, 18.75; 36-inch size, $20; 39-inch size, $21. Sketched above.



Murphy wardrobe trunks at $85

1923 improved model, made of 3-ply veneer lumber, hard fiber inside and outside; shoe box, ironing board, 12 hangers; waterproof keratol lined. Size 45x25x22 inches.



Fitall toilet kits at 3.75

Adjustable kits, of serviceable, flexible cowhide; will hold your toilet articles as perfectly as if made to order.



Cowhide bags at 7.25

Brown and black bags in smooth and cobra grained cowhide; full-cut; 5-piece style, with sewed corners, leather lining, inside lock.



Walrus bags, 18-in. at $17

The leather is beautifully marked; the bags are exceptionally large and deep, and full leather-lined; with three pockets; hand sewed frame.



Leather brief cases at $6

—of bridle leather in brown and mahogany; 16x11 inch; 2 and 3 leather partitions; round handle; 7/8-inch straps; graduating lock.



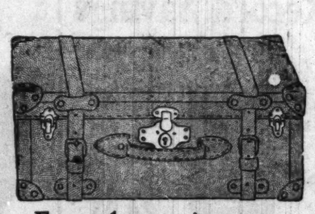
Women's hat boxes at 7.75

Enameled drill covered; heavy binding; sewed handle; fancy lining; pocket in the lid; 18x9 inch size; the smart style illustrated above.



New style kit bags at $25

20-inch size; of best brown and black 4½-ounce cowhide; steel frame, hand-sewed; double handle sewed on; leather corners; leather lining. Sixth floor.



Extra deep suit cases at $7

For week-end, auto, or European travel; size 26x8½x13 inches; black enameled; reinforced cowhide corners; deep tray; pocket; cowhide straps all around.



Gladstone bags at $18

—of cowhide leather, black only; leather lined; shirt fold, and one large pocket suitable for stationery; sewed frame and sewed corners; 22-inch.

Mail orders filled

GROSSMAN'S

"Where Good Shoes Are Sold for Less"

A BEAUTIFUL MODEL of SPRING

$5.85



"Omarie"

All Satin—Satin Vamp, with Silk Brocaded Quarter, turned soles

THE most exceptional exhibit of smart styles in fine footwear for Spring in this good city, is now on public view at Grossman's. Grossman's service is very unusual—Grossman's values matchless.

LOOP STORE STATE AND RANDOLPH STS.
(ON THE NORTHEAST CORNER)

Our Newest Store, 911 EAST 63d STREET

4644 SHERIDAN ROAD (Near Wilson Ave.)
649 WEST NORTH AVE. (Corner Frontier)
3252 LINCOLN AVE. (Near School St.)
3353 ROOSEVELT ROAD (Near Homan Ave.)
6307 S. HALSTED ST. (Near 63d St.)
1380 MILWAUKEE AVE. (Bet. Wood and Lincoln)

EASTMAN

Boys' Store—Sixth Floor



Juvenile Suits

Spring Is Here—Suits Are Smarter

If mothers only knew how many different kinds of suits little boys can wear! Here are clever little Tweed Vestee Suits and Norfolks, Middies of Jersey, Tweed and bright contrasts of Corduroy, Silk and Pongees and many others of lighter nature. Appealing to little fellows from six to ten years old, they range in price from $4.95 to $16.50.

Kiddies' Topcoats

The Smartest Seen in Years

Of course, there are all sorts of models—with belts or without, raglan sleeve or set-in. But the raglan sleeve Topcoat of mannish cut, with patch pocket and real leather buttons, seems to stand out among them. They come in Imported and Domestic Tweeds, Polos and other soft, light fabrics, carefully tailored and very smartly designed. Ages from two up. $10 to $25.

Juvenile Headwear

You'll never lack variety of choice here. There are the polo tams illustrated, straws, combination straws with cloth or leather, leathers, cloth Hats and Caps. All are new in design. Hats, $1.65 to $5; Caps, $1.45 to $2.45.





Juvenile Middy Blouses, $1.50

Little White Middy Blouses with blue collar, braid trimmed, in 4 to 10 year sizes.

Little Beauty Underwear, 75c

Just the proper weight for this time of year; dimity with buttons around waist.

Children's Half Hose, 50c

Beautiful selection in light and dark shades to go with any sort of suit he may wear this spring.

Angora Collar Sweaters, $3.50

They slip over his head; light weight worsted in orange, blue, red or tan, with white Angora collar.

Complete Line Silk Windsor Ties, 65c

A Two-Tone Oxford

Certainly a smart little oxford for spring wear; dark brown against tan calf, nature last, wit h sturdy oak soles and rubber heels. Sizes 8½ to 11, $4.50; 11½ to 2, $5.



Boys' Store Barber Shop—Haircutting, 35c

Boys' Store ✱ Sixth Floor

Henry C. Lytton & Sons

STATE at JACKSON—on the N. E. Corner

SAFE!

You'll find real safety in the use of Puritan Malt—

First of all—results are sure. That safeguards you against wasted time and money.

Second—quality is guaranteed. You can safely expect richness and flavor and strength.

TRY A CAN TODAY!

Ask Your Grocer!



PURITAN MALT

HOP FLAVORED SUGAR SYRUP

PLAIN EXTRACT WITH FRESH PRESSED HOPS

"Highest Quality"

A...

Institute Opens New Division o... Museum for Prin...

By Eleanor Jewett.

O... week at the Art Institute ... opening of the new divisio... the museum, that which ... merly was the habitat of the ... quarian society's treasures, devote... prints. The large rooms have ... but up into more or less cozy alc... and the walls have been newly ... rated in a gray material, not p... but of a clothlike texture, which ... a splendid, unoffending backgrou... sepia, black and white, or color—w... ever, in fact, may chance to be h... against it.

At present a variety of etch... prints, and lithographs is being sh... As to which of the three groups ... the most beautiful, that distinc... must, I think, be given either to ... collection of lithographs by Fan... Latour or to the Albert Rouiller ... morial collection of modern Fre... prints. This last is a truly valua... addition to the permanent treasu... of the museum.

The lithographs by Fantin-La... consist mostly of musical the... woven into pictures. They poss... poetry and beauty and imaginat... They are illustrations of romance. T... is the first time they have been sh... here, and they are lent to us by ... C. W. Kraushaar gallery of New Y... In all about forty prints make up ... group.

It has been said of Fantin-La... that no French artist entered into ... actual work of printing his own li... graps with such enthusiasm. He ... methods of his own in his prac... of this branch of art. He would s... scrape the stone with an old ra... blade, and by using rough grai... transfer paper he would secure ... stringy, vapory effect found only ... his prints. The beautiful shimmer... light thus produced is a salient ch... acteristic of his work, and reflects ... quisitely the inner light of fant... which directed these conceptions ... his.

When one has once seen the Od... Redon lithographs, this is the th... collection shown in this exhibit, it ... hard to forget them. The wierd, f...



Women who have tro... with stockings bindi... the top will welcom... Holeproof Extra-st... Top, a special ribbe... style that stretches ... and that does not ... under any condition...

IF you h... hose you... beautiful h... able to give...

ART AND ARTISTS

Institute Opens New Division of Museum for Prints

By Eleanor Jewett.

Of particular importance this week at the Art institute is the opening of the new division of the museum, that which formerly was the habitat of the Antiquarian society's treasures, devoted to prints. The large rooms have been let up into more or less cozy alcoves, and the walls have been newly decorated in a gray material, not paper but of a clothlike texture, which gives a splendid, unoffending background to sepia, black and white, or color—whatever, in fact, may chance to be hung against it.

At present a variety of etchings, prints, and lithographs is being shown. As to which of the three groups is the most beautiful, that distinction must, I think, be given either to the collection of lithographs by Fantin-Latour or to the Albert Roullier Memorial collection of modern French prints. This last is a truly valuable addition to the permanent treasures of the museum.

The lithographs by Fantin-Latour consist mostly of musical themes woven into pictures. They possess poetry and beauty and imagination. They are illustrations of romance. This is the first time they have been shown here, and they are lent to us by the C. W. Kraushaar gallery of New York. In all about forty prints make up the group.

It has been said of Fantin-Latour that no French artist entered into the actual work of printing his own lithographs with such enthusiasm. He had methods of his own in his practice of this branch of art. He would first scrape the stone with an old razor blade, and by using rough grained transfer paper he would secure the stringy, vapory effect found only in his prints. The beautiful shimmering light thus produced is a salient characteristic of his work, and reflects exquisitely the inner light of fantasy which directed these conceptions of his.

When one has once seen the Odilon Redon lithographs, this is the third selection shown in this exhibit, it is hard to forget them. The weird, fantastic, grotesque horrors that people his prints make them linger long in one's memory. Particularly Redon's use of the eye, a single, vast, shining orb, relentless, unwinking, without lid or lash, haunts one for days. As a soldier, as a god, as a devil, that eye plays its relentless part in illustration after illustration.

Yet, having in Paris, two years ago, seen an exhibition of work of a different type by Redon, an exhibition that was filled with radiant color, splendid, champing horses, and beautifully imagined heroic scenes of fair youths and fairer maidens, this collection of penetrating horrors does not mean all of Redon. He has another side. Together, the horrible and the beautiful, proclaim Odilon Redon as one of the finest imaginative artists France has ever produced.

These various collections of prints will remain on view until the first of May.



"Self-Portrait," by Frank Morse-Rummel. This curious likeness of the artist, painted by himself, is one of the interesting pieces of work from Mr. Morse-Rummel's brush that will be seen at the Arts club during the next week. The exhibit opens April 13 and closes April 22.

—

About twelve paintings have been sold from the present International Water Color exhibition hung in the east galleries of the Art institute, and an equal number reserved. The exhibit closes April 22.

—

Miss Elizabeth McCormick has given to the Art institute an interesting piece of linen embroidered in red and blue in Sardinian peasant work.

—

A group of distinguished canvases by American painters, lent by Paul Schulze, is now on view at the Quadrangle club. These paintings hung formerly in the Art institute, in the gallery where at present are being shown pictures belonging to the Friends of American Art.

—

The Art Institute Alumni association elected the following officers at its recent annual meeting: Thomas Eddy Tallmadge, president; Robert Harsha, honorary president; Rudolph Ingerle, Jessie Lacey, and Frederick Fursman, vice presidents; Jessie Day Cooke, corresponding secretary; Genevieve Sissing, recording secretary; Gertrude T. Williams, treasurer; John Norton, Mrs. Louise Van Voorhis Armstrong, and Edith Hammond, directors.

A sketch class is conducted every Saturday afternoon at the Art institute under the auspices of this organization.

—

The annual ball held by the students of the art school of the Art institute will take place on the night of April 21. Its name has been changed, and with reason. Formerly, no matter the date of the dance, it was called the "Mardi Gras". Now it will be known as the "Ridotto" ball. Instead of the customary pageant, this festival will be a fancy dress affair, the costumes confined to the period of 1840 to 1863. Characters from Dickens will be represented, and there will be cabarets and a facsimile of the old "Cheshire Cheese" inn and "A Night in Leicester Square."

—

The Kimball gallery at the Art institute, which has been newly decorated, is open again to the public.

—

Martha Walter, whose most interesting views of the Ellis island situation, with its hordes of incoming peasant types, were seen last winter in the Arts club room at the Art institute, is to conduct a course in painting in Paris and Brittany this summer, under the auspices of the New York School of Fine and Applied Art in Paris. The course covers six months. It will begin May 1, in the studios at 9 Place des Vosges. From July 9 to Sept. 10 the class will study in Brittany; then, returning, will remain in Paris until November.

—

There opened on Friday at the Arts club a rather unique exhibition, which included luncheon and table decorations by Adeline de Voo Cummings of New York.

—

On Friday of this week, April 13, an exhibit of paintings by Frank Morse-Rummel will open at the Arts club and remain on view until April 22.

—

Tomorrow afternoon at 2:30 o'clock Miss Ines Willson will lecture on "Interior Decorating as Applied to Kitchens." The lecture will be given in the clubroom of the Art institute under the direction of the department of museum instruction.

—

A complete group of paintings by Hans Larwin, many of them shown in his one man exhibit at the Art institute last fall, is to be seen at the Palette and Chisel club. The exhibition will remain on view until April 14.

—

Edmund S. Campbell, professor of architectural design in the Chicago School of Architecture at the Armour Institute of Technology, is showing thirty-five water colors of European architecture, gardens, and American landscape at the Milwaukee Art institute this month.

—

The unveiling of the restored wing of the old Fine Arts building in Jackson park will take place on May 5. Miss Harriet Monroe's ode, written for the World's Fair dedication in 1893, will be read, and a new ode, for which the restoration committee of the Illinois Federation of Woman's Clubs has offered a prize, will conclude the program.

—

Figures that have been announced from the recently held exhibition by artists of Chicago and vicinity at the Art institute are interesting. Twenty-seven paintings were sold and two bronzes. For these $9,700 was paid. In the gallery where the Chicago Society of Etchers held their exhibit 265 prints were sold for $2,600. The sale of etchings this year was greater than that of last year.

—

The Alliance Française announces the opening of an exhibit of paintings, etchings in color, and portraits by George Plasse, a French artist of distinction. The exhibition will be on view until April 6.

—

Exhibitions at the galleries:

Art institute—International exhibit of water colors. Lithograph by Henri Fantin-Latour Odillon Redon. Albert Roullier memorial collection of French prints. Sculpture by Gertrude Vanderbilt Whitney. Paintings, Arthur B. Charles; Alfeo Faggi and Lucy Perkins Ripley. Japanese prints—Buckingham collection. Embroideries of the near east—Armenia, Russian and East Indian. Drawings by Picasso and sculpture by Jean Poupelet. Camera club.

Abbott's—Reproductions of paintings and prints.

Ackermann's—Water colors by Barry Pittar. Thomas Whippel Dunbar's especial exhibition. Old English portraits.

Anderson's—Paintings of France by A. G. Warshawsky. Bronzes by Emil Fuchs.

Arts' Club—Paintings by Russian artists and Leon Bakst.

Artists' Guild — Javanese Batiks, wrought iron, small sculpture, Newcomb and Pewabic pottery.

Chester Johnson — Paintings by French masters, nineteenth century.

Bryden's—Paintings by American artists.

Carson, Pirie, Scott & Co.—Paintings by Alfred Hutty, Abbott Graves and William P. Henderson.

Elizabeth Doolittle—Mezzaflora room, china, crystal lamps, furniture, novelties, and antiques.

Field museum—Anthropological, zoological, botanical, geological collections; habitat groups, primitive arts.

The French shop—Tapestries, paintings, antiques, and interior decorations.

Ho Ho shop—Colonial glass and furniture.

Heops—Bronzes, vases, Italian and French mantels, andirons, and European importations.

Newberry library—Illuminated manuscripts, rare English books.

Mori's—Oriental arts from B. C. periods to the eighteenth century. Japanese prints, temple brocades.

Marshall Field & Co.—Paintings.

Nahigian Bros.—Rare antique rugs of the early periods in both silk and wool.

O'Brien's—Paintings by Arthur Spear. Master etchings by Frank Brangwyn.

Newcomb & Macklin—Paintings by William Clusmann.

Ray Huff studios—Collection of photographic portraits.

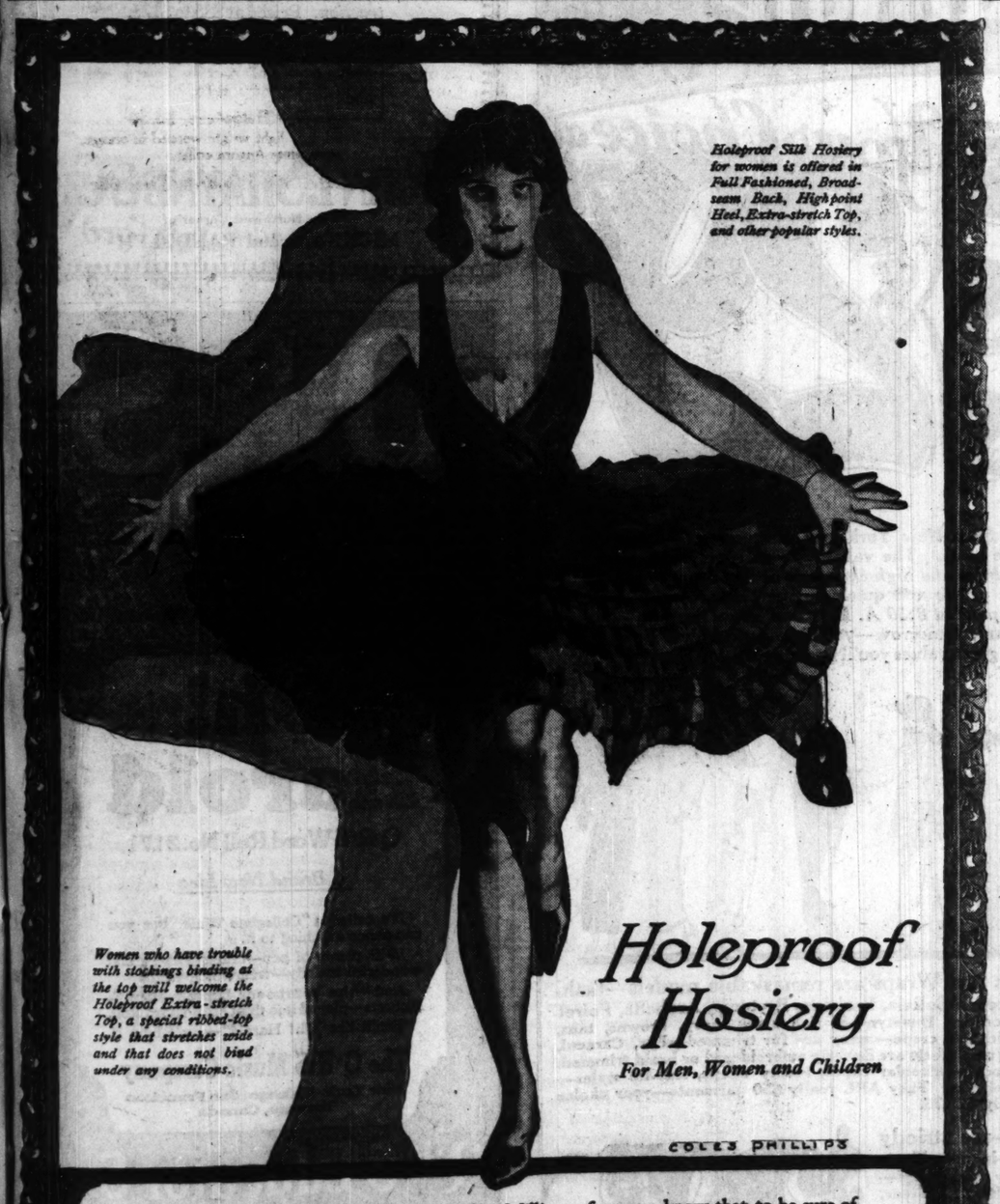
Roullier's—Lithographs of the nineteenth century.

The Spanish shop—Objects of art, antiques, paintings, miniatures, etc.

Thurber's—Paintings by moderns.

Warren Edwards—Water colors and oils by various artists. Exhibits of small prints. New designs in frames.

Young's—Small paintings by Winslow Homer.



Holeproof Silk Hosiery for women is offered in Full Fashioned, Broadseam Back, High point Heel, Extra-stretch Top, and other popular styles.

Women who have trouble with stockings binding at the top will welcome the Holeproof Extra-stretch Top, a special ribbed-top style that stretches wide and that does not bind under any conditions.

Holeproof Hosiery

For Men, Women and Children

COLES PHILLIPS

IF you have never worn Holeproof silk hose you have yet to learn how sheer and beautiful hosiery can be made and still be able to give long service.

Millions of women know that to be sure of getting utmost service in silk hosiery is not difficult—merely a matter of going to the stores that sell Holeproof for their hosiery.

HOLEPROOF HOSIERY COMPANY, Milwaukee, Wisconsin

© H. H. Co.

131-133 SOUTH STATE STREET



131-133 SOUTH STATE STREET

"Lovely Things at Little Prices"

The F. B. GEORGE CO. ANNOUNCES

A SALE of CAPES

More than 400 at

$39

Worth Much More



We have just consummated a special purchase of 400 new Capes which we believe to be the best values ever offered the women of Chicago. These marvelous new creations go on sale Monday at a price that truly makes this the store of "Lovely Things at Little Prices."

They represent the gamut of Fashion's most recent style conceptions in Brytonia, Bolivia, Lustrosa and Cordelure. Many have beautiful collars of Caracul, Moufflon and Astrakhan. Gray, black, brown and tan are the colors we offer in these tremendously underpriced Capes. See them, and you will appreciate our efforts to give you the best values in Chicago.

Sizes for Women and Misses

NEW SILK CAPES and WRAPS

Just Received

And more are to arrive daily. Canton Crepes, Flat Crepes, Crushed Crepes and Roshanara Crepe in the most alluring styles ever conceived by the master designers of America and Europe. The majority have beautiful collars of best quality summer furs.

$55 and up

"The House of Courtesy"

F. B. GEORGE CO.

131-133 South State Street

Between Monroe and Adams

Chicago's Longest Established Specialty Shop of Quality

J. N. Matthews & Co.

Outfitters to Women

21 East Madison Street

Between State and Wabash



A Matthews Creation of Black Satin Canton, with Oriental Beaded Girdle, 49.75

Three Special Groups of

FROCKS

IN THE FOREMOST STYLES

offer very exceptional values at

$35 49.75 $65

SPECIAL MONDAY & TUESDAY

Designed with freedom of line and lavishness of fabric the Frocks in these groups offer styles and colorings to suit any individual taste. Many exquisite materials, among which are the new

Kloka Crepe

Crepe Savoie

Flat Crepe

and the smart Egyptian, Bokhara and Caravan Prints

which make the most of the many colors of Spring.

Inspect the Frocks in these groups if interested in exquisite styles at prices that bring satisfactory savings.



A Stunning Spring Coat with Oriental All-Over Embroidery, $125

COATS & CAPES

in every new shade

$65 $95 $125

An interesting selection of long straight line capes with lavish fur collars or new side-tie coats, many with fur.

In gray, tan and black.

SUITS

59.50 and $75

Every new and approved model in three piece Costumes and two piece novelty suits and Tailleurs —of finest twills in new tans and grays.

Kick Korner for Movie Fans

Its Object—Objection.

I confess to a fondness for an occasional bit of the slapstick sort of fun, and sometimes endure five or six offerings of vaudeville stupidity to enjoy one or two features ranging from mere silliness to genuine comedy. A little of the old-time Chaplin was good "medicine" for me; though too much had the same effect as an overdose. I would agree with Jay Dee Cee, therefore, that Mr. Chaplin should not take himself too seriously. But when he asserts that "highbrows have no sense of humor" he is quite mistaken. The man with the readiest and most effective humor that I have enjoyed is president of a theological seminary. The greatest wits of all ages have been men of education and intelligence. A good many men speak of "a sense of humor" as though its possession were indicated by an ability to clip jokes and repeat them, and to indulge in cheap "kidding." The man of real humor is a creator, not a parrot.

MEDIUM BROW.

One instance of a mutuality of thought sends warmth to the heart, and a feeling of "kinship" results. About the matter and manner of criticism you are quite right. If you wrote only flattering notices your critiques would be lacking in both sincerity and appeal. Again, you say that "good acting frequently puts over a poor play," and this has many times been remarked and comment made thereon. They "could not pass" but for the fine work of the artists.

Please shake hands!

Some criticisms from the fans are valueless because flaws are picked where only praise should be given. I recently viewed at an outlying theater a picture called "Shadows." The acting was good, it seemed to me, but the silly words put into the mouth of the "dear" "Little Minister" (Harrison Ford) made me rather sick. The Chinaman (Lon Chaney) is, I presume, considered a good piece of acting, but it is certainly, in part, distressing, even painful. It took hours to rid the thoughts of the last episode—so harrowing! And the hypocrite! What shall one say of him? The character was excellently portrayed. It was not wonderful the "poor heathen" could "believe" after such forgiveness from the minister. Perhaps that lesson is a raison d'être for the play.

"ELEANORE."

I just want to raise my voice against the kickers—after seeing your picture. I had to write.

We (column readers) all know that you are paid for giving and writing your reviews and for giving information to the inquirers. Perhaps we don't always agree with your opinion (most times I do, though), but that is what you are paid to give. Why, then, do some Cornerites write you in such a ferocious manner, expressing their disagreement and giving you many a scolding you don't deserve, saying that your review of such and such a picture was all wrong, etc., etc.?

Perhaps it was, in their estimation, but you gave your opinion; so, if we disagree, why not do so politely? What say?

This is my first attempt, and I hope I have obeyed all rules and regulations. I sincerely hope that you are retained on the "staff" for years to come and keep up the column. "THIRTEEN."

Movie Questions and the Answers; Ask Me! Ask Me!

[Continued from page one.]

a success in motion pictures. It takes a lot besides looks. We're holding the picture for a stamped and self addressed envelope.

F. M. R.: Shirley Mason and Vibla Dana are sisters. May McAvoy is not their sister.

H. L. M.: No, Ethel Clayton has not left the movies. Address her in care of Robertson-Cole, Hollywood, Cal.

THE BEST JOKE I EVER HEARD

Sins of Omission.

Mother—Why, Johnny, I do believe your teaching that parrot to swear!



Johnny—No, I'm not, mother. I'm just telling it what it mustn't say.

J. W.

Hubby Finds a Way.

Young Husband—Did you make those biscuits, my dear?

His Wife—Yes, darling.



Her Husband—Well, I'd rather you would not make any more, sweetheart.

His Wife—Why not, my love?

Her Husband—Because, angel mine, you are too light for such heavy work.

E. K.

"Souls for Sale" Holds Mirror Up to Hollywood

[Continued from page one.]

of the show places of Hollywood, noted for its unique landscape gardening.

Jackie Coogan's folks entertained at a dinner party at the Ambassador hotel on Tuesday night for Mr. and Mrs. Eddie Cox. Mrs. Cox is known as Loretta McDermott, the dancing partner of Frisco. This is the first time the Coogans and Coxes have dined together since they were members of "Coogan and Cox," a vaudeville team. That was long before the appearance of Jackie Coogan and his fat contracts and fatter oil wells.

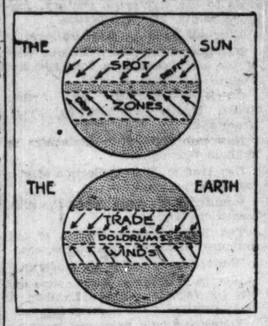
Tom Mix is organizing the Ambassador hotel polo team. It is expected that a low goal team will be in full swing by June and a high goal team in prospect for 1924. Mr. Mix and Mr. Dustin Farnum have many ponies ready.

ASTRONOMY

STRUCTURE OF THE SUN.

THERE is something weird and fantastic about a sun spot. The sun appears so blazingly bright that it seems strange that its surface should be bored by deep, dark holes.

No unprotected eye can even bear to glance at the noonday sun. A telescope is even worse; no glass can even be pointed at the sun for long without risking breaking a lens. Yet there are various filters and optical devices



Winds on earth and sun.

to take out most of the solar glare, so that a fairly good view may be had of sun spots.

Sun spots are places where the air on the sun is settling down, like the air on clear, cold, blue-skyed days is settling on earth. Because gases from above are entering regions of greater pressure below, their capacity for carrying vapors is increased, and they look clear and dark. Sun spots are powerful absorbers of light. This is why they look black.

Under high magnification the spot looks like a gray gauze around which long, ostrich-featherlike plumes of flame flicker.

Sometimes they pour straight in; at other times they come in with a marked cyclonic whirl. The sun does not rotate so fast, in proportion to its size, as the earth does, and in consequence its storms do not gyrate so violently as terrestrial storms do.

The sun is a sphere of white hot gas 886,000 miles in diameter. There is no burning there, for there is nothing to burn. Yet its temperature in the outside layers is well above the heat of an arc lamp.

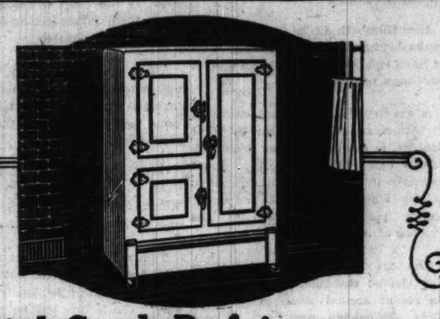
There is nothing solid on the sun, and nothing truly liquid. The fantastic shapes which play about the spots, or leap above them in huge, curling, scarlet prominences, or roll along the sun's horizon like the billows of a prairie fire, all of these are gaseous.

Astronomers believe that the center of the sun is also gaseous, but gases pressed by their own gravity to the consistency of tar.

The sun has no surface, in the sense that land or water has a surface. There is no place, even outward beyond the earth, where parts of the sun's air do not penetrate. Astronomers think that all the planets are bathed in gases from the sun and get their atmospheres from this source.

Yet, in spite of its gaseous nature, the sun has an essentially solid structure. Sun spots run in cycles of 11.6 years. They start as a belt in latitudes north and south 36 degrees on the sun, and, as their cycle progresses, draw nearer and nearer the equator, finally vanishing about latitudes 5 degrees.

Just as they cease activity a new zone starts in latitudes 36 degrees once more, to make another cycle. The sun acts as though it had a well defined internal structure, and the spots appear to be merely small surface manifestations.



High Grade Refrigerators
SUITABLE FOR ALL PURPOSES
Scientific Preservation of Food
Prices Lowest---Quality Considered
We carry a large assortment of refrigerators equipped with Outside Icing Doors
Payments Can be Made to Suit Your Convenience
Delivered and set in place FREE OF CHARGE in City Limits, Outside City Limits—F. O. B. Chicago
VISIT, PHONE or WRITE
The Brunswick-Balke-Collender Co.
OUR NEW SALESROOM NOW AT
611 SOUTH WABASH AVENUE
South of Harrison Street TEL. WABASH 7060



Shayne announces new Spring SPORT COATS!

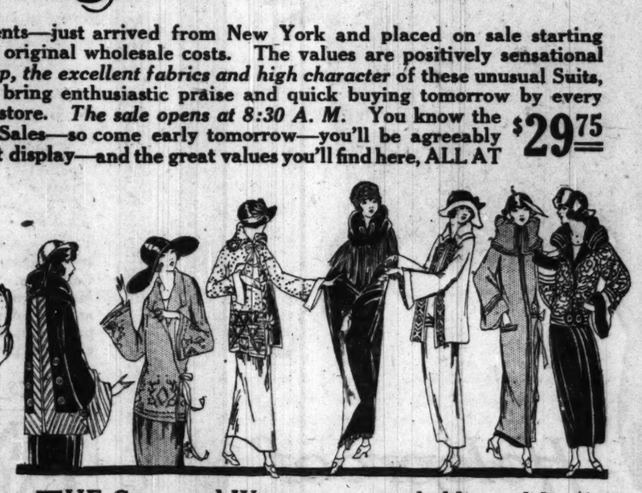
Cleverly fashioned imported English Coats . . . tailored in London . . . extremely smart! Also Coats of imported tweeds of distinguished patterns . . . created by renowned designers of Fifth Avenue. These Coats have just arrived . . . *their newness is their dominant attraction.* Priced at $85 to $175.

Illustrated
A charming plaid coat of camel's hair, in cocoa, sand or brown. Beautifully lined with striped pussywillow silk.
$125

John T. Shayne & Co.
On the Northwest Corner of
MICHIGAN and RANDOLPH

CHICAGO'S GREATEST VALUE-GIVING STORE
W. H. BARTLETT CO.
206-212 STATE STREET, SOUTH NEAR ADAMS ST.
Sensational Sale tomorrow Starting 8:30 A.M.
$50 Suits
$50 Capes
$50 Wraps
Your Choice at $29.75
Over 1,500 new, beautiful garments—just arrived from New York and placed on sale starting Monday, tomorrow—at less than original wholesale costs. The values are positively sensational—*the styles, the fine workmanship, the excellent fabrics and high character* of these unusual Suits, Wraps and Capes are certain to bring enthusiastic praise and quick buying tomorrow by every woman or miss that comes to our store. *The sale opens at 8:30 A. M.* You know the way the crowds come to Bartlett Sales—so come early tomorrow—you'll be agreeably pleased and surprised at the great display—and the great values you'll find here, ALL AT $29.75
Women's and Misses' Sizes 14 to 52½





THE Capes and Wraps are remarkable models—fashioned of French Bolivia, Fashona, Brytonia, Arabella, Poiret Twill, Satin brocaded Duvetyn—in rich black, navy, browns, tans, grays—lined with silk crepe—many are fur trimmed—Fox, Caracul, Wolf, Monkey Furs; others are cleverly embroidered or braid trimmed. All the new models—circular capes, roomy wraps, side-tie styles—new silhouette effects. They ARE really $50 garments—your choice tomorrow at only $29.75.

THE SUITS—are strictly man-tailored—in new Tans, Olives, Navy, Gray and Beige—latest Box, Semi-Box, Tailleur, Side-tie and long Jacket effects—made of Poiret Twill, Twill Cord, Covert, Velours and Piquetine—many are embroidered in new King Tut fashions, others severely plain. *Included in this group are also 3-piece Suits. ALL SIZES, 14 to 52½.* Wonderful $50 values—on sale Monday—starting at 8:30 A. M.—choice at $29.75

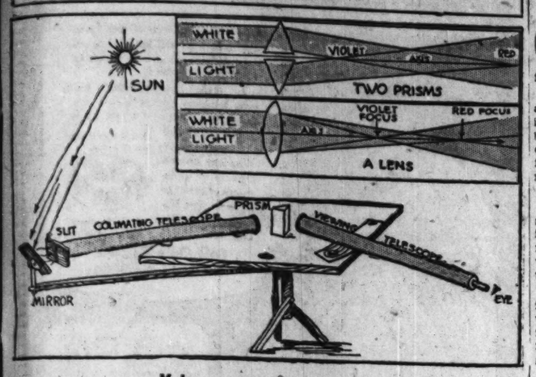
NOTE: If you do not wish to pay full amount, make your selection tomorrow, pay a deposit—and we'll gladly lay aside your garment until wanted. We're glad to serve those who wish to take advantage of these extreme values.

Jerome & Co.
208 S. Michigan Ave.
Opposite Art Institute
Selling Out!
We are retiring from business
AFTER 11 years of serving the women of Chicago and establishing an enviable reputation of fair dealings we are going out of business. The merchandise ordered before our decision to retire is arriving daily. Our entire stock must be sold regardless of cost.
All sales are final. No returns or exchanges.
WOOLTEX SUITS—VALUES TO $55
New Wooltex Knockabout Suits of imported tweeds; jackets lined with silk $25.00
DRESSES—VALUES TO $75
This group comprises Dresses of silk and cloth. They are remarkable values at $25.00
DRESSES—VALUES TO $97.50
Dresses for every occasion. Fashioned of the finest fabrics. On sale at $39.50
DRESSES—VALUES TO $135
Irresistible creations from the foremost makers. Regular $135 values, at $55.00

Q·R·S PLAYER ROLLS are Better
naturally they cost us both a little more
Oh! Harold
Q·R·S Word Roll No. 2171
A Brand New Idea
It's called a "Collegiate Walk" but you can dance anything to it.
With plenty of pep—unusual swing and wonderful melody—well worth while.
And—the composer himself—Lee S. Roberts—played it in this Q·R·S Word Roll.
You'll like "Oh! Harold"—can't help it.
The Q·R·S Music Company
New York Chicago San Francisco Toronto, Canada
Q·R·S Educator Set
Will Teach You or Your Children to Play the Piano by Hand ~ Have Your Dealer Explain Them

Subscribe for THE TRIBUNE

PHYSICS



Make a spectroscope this way.

LENSES AND SPECTROSCOPES.

WHEN light passes through a prism it is bent, or refracted, and in being bent it is broken.

A lens is a sort of prism with a multitude of faces too great in number to be counted. All the prisms are set with their thick edges toward the center of the lens, and their angles toward its edge. The bent rays, therefore, are turned toward the center line or focus of the lens.

Violet light is bent more than red light. Violet comes to a focus first. If you have made a spectacle telescope of the dimensions given before, 1 inch diameter for the front lens, by 60 inches focus, you will have no trouble in noticing this fact. When a star is focused in violet light, it looks deep blue, surrounded by a glare of red light.

Red light focuses last. When the star appears sharply in red light, there is a green and blue halo about it.

Prismatic colors were a great nuisance to telescopers for many years. Finally, scientists sought to put them to some use. The result was the spectroscope.

With the possible exception of the microscope, the spectroscope is the most powerful single instrument for the advancement of knowledge ever invented by man. It enables one to see at a glance the nature of light.

There might seem to you, for instance, slight difference between two street lamps, or the lights they shed, yet in the spectroscope one would show thousands of times the carrying power of the other.

Instead of one telescope, you will need two. Make each of them with a concave-convex lens in front, and 60 inches in focus. Set them facing each other. In the open end of one, place a single ordinary hand magnifying lens, for an eye piece. In the end of the other, set two safety razor blades, edge to edge, to make a slit.

Set a prism from a chandelier in an upright position between the telescopes. Swing the tubes until light turned through the slit appears in a rainbow band in the eye pieces.

Reflect some sunlight into this spectroscope. You will behold the solar colors seamed with millions of fine hairlike black lines. These are dark rays in sunlight. Each tells a story about what is going on in the sun. They are the record of the chemical composition of the sun itself.

ELECTRICITY

ONE WIRE A GOOD AERIAL.

ONE wire makes almost as good a radio aerial as a whole network of strands. If more than one wire is used they should be six feet apart at least.

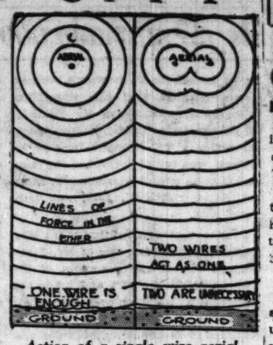
The wire in an aerial is the seat of a field of force. If the aerial were sending, the wire would be surrounded by barrel-like or shuttlelike waves of radiant energy, called Hertzen waves. It is these waves which carry the radio messages.

When an aerial receives a message it goes through the exact reverse of sending them. The metal creates an alternate void and condensation in the ether which, as it comes through the detector, sounds as tones.

The determining space in an aerial is its distance from the ground. Radio waves travel half in the earth and half in the ether. The greater the space intercepted between the aerial and the ground, the stronger the signals.

In most cases the lines of force about two wires so merge before they reach the ground that they act as one wire.

There are other reasons why one long wire is better than two short ones. The long wire intercepts about twice as much space as the shorter ones. On a high aerial the drag of wind, rain and snow is a serious factor. It is well to keep the weight as low as possible. This can best be done by using a single strand of wire.



Action of a single wire aerial.

Yankees Feel U. S. Should Cut Gifts to China's Schools

BY J. B. POWELL.

[Chicago Tribune Foreign News Service.]

SHANGHAI.—[Special correspondence.]—After expending annually for many years more than $12,000,000 of good American money in China for missionary and educational work, many influential Americans familiar with conditions in China are rapidly coming to the conclusion that the job has been overdone and that henceforth China should be compelled to carry a good portion of her own burden of education.

An American missionary for many years connected with Nanking university, a leading educational institution under American direction in China, recently expressed to the writer the opinion that China should be compelled to finance her own famine campaigns in the future. He recounted many cases of the misuse of American money intended for famine by Chinese officialdom.

He pointed to one Chinese military official whose territory embraced a famine district who had amassed a fortune of more than $30,000,000 in the short space of a dozen years by the worst forms of "squeeze," a popular term used out here for embezzlement of public funds.

The American people contributed approximately $8,000,000 for famine relief to millions of needy people living largely in the district presided over by this millionaire tuchun or military governor.

The $12,000,000 which is contributed to China annually by the American people, largely in the form of contributions taken up in thousands of churches every Sunday, is used in the maintenance of about a dozen colleges and universities and hundreds of primary and high schools in every province of China.

The total number of American missionaries in China is in excess of 3,000, and the number of Chinese children reached by the American schools is in excess of a million. In addition to the missionary educational work conducted in China by Americans should be included the 2,000 Chinese young men and women who are supported in the colleges and universities of the United States through the return of the American portion of the Chinese Boxer indemnity assessed against China by the powers after the suppression of the Boxer uprising in 1900.

In spite of the good effects of American education in China, there is a general belief among Americans in China, and especially among the leading missionaries themselves, that the lavish use of American money here has had the unfortunate effect of pauperizing the Chinese educational system.

BETTER THAN CALOMEL

Thousands Have Discovered Dr. Edwards' Olive Tablets Are a Harmless Substitute

Dr. Edward's Olive Tablets—the substitute for calomel—are a mild but sure laxative, and their effect on the liver is almost instantaneous. These little olive-colored tablets are the result of Dr. Edwards' determination not to treat liver and bowel complaints with calomel.

The pleasant little tablets do the good that calomel does, but have no bad after effects. They don't injure the teeth like strong liquids or calomel. They take hold of the trouble and quickly correct it. Why cure the liver at the expense of the teeth? Calomel sometimes plays havoc with the gums. So do strong liquids. It is best not to take calomel. Let Dr. Edwards' Olive Tablets take its place.

Headaches, "dullness" and that lazy feeling come from constipation and a disordered liver. Take Dr. Edwards' Olive Tablets when you feel "logy" and "heavy." They "clear" clouded brain and "perk up" the spirits. 15c and 30c.

OLIVE TABLET CO.
Columbus, Ohio

O'CONNOR & GOLDBERG

23 Madison East
205 State St. So.
4616 Sheridan Road

Extraordinary Values in

Women's Full Fashioned

O-G CHIFFON HOSIERY

a pair

$2.65

3 pair at $7.45

In the newest shades of FRENCH NUDE, CINNAMON, CEDAR, SUEDE, BRONZE, POLO, OTTER, CAMEL, GUNMETAL, CHANGRE, NEUTRAL, DUNE, GREVE, ATMOSPHERE and BLACK.

THE INSTRUMENT OF QUALITY

Sonora

CLEAR AS A BELL

The Baby Grand—An Exceptional Phonograph Value



EMBODIED in the Baby Grand are the many improved features which have made Sonora quality distinctive; new, large tone arm, laminated, all-wood horn and scientifically correct sound box. These and other refinements of construction give to this model a full, broad tone of utmost clarity and resonance.

The Baby Grand also possesses the Sonora feature of playing all records without extra attachments. This gives you the advantage of choosing the best recordings of your favorites.

Enclosed in the universally popular and exclusive Sonora bulge cabinet and priced reasonably, the Baby Grand is indeed an exceptional value—one which you should carefully investigate.

$60 to $3000

Dealers Everywhere

Sonora Phonograph Co., Inc.
279 Broadway New York City

Wholesale Distributors: Illinois Sonora Corp., 720 S. Michigan Avenue

The Baby Grand
$200

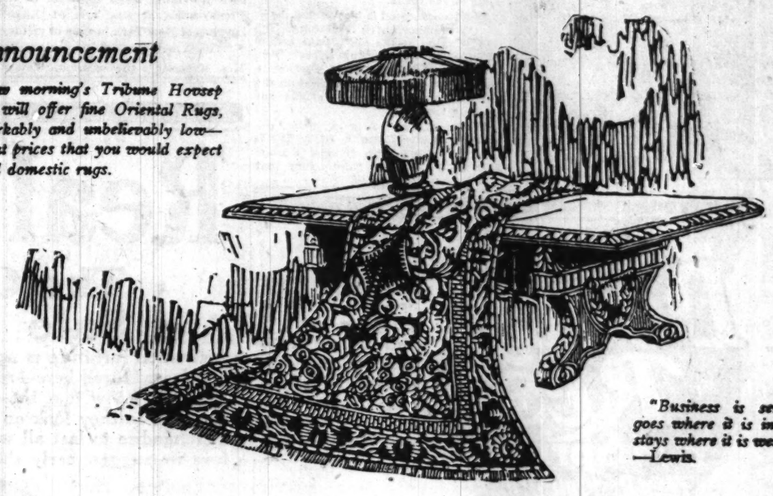
Available in golden and fumed oak, brown and red mahogany and American walnut. Width 20⅜ inches, height 45¼ inches, depth 20½ inches. Improved nickel plated tone arm, trimmings and casters. Drawer for accessories. Construction and design patented. Nickel plated, double spring motor of substantial construction, with good record capacity. Envelope filing system with capacity for 60 records.

Buy your Sonora only from a dealer who displays the official certificate of authorization issued by this company.

The Highest Class Talking Machine in the World

Announcement

IN tomorrow morning's Tribune Hovsep Nahigian will offer fine Oriental Rugs, at prices remarkably and unbelievably low—many of them at prices that you would expect to pay for good domestic rugs.



"Business is sensitive; it goes where it is invited, and stays where it is well treated."
—Lewis.

To Lovers of Oriental Rugs

IT is well known that Oriental Rugs, so prized for their exotic beauty, their lifetime of service, their inimitable blending of contrasting colors, have always been sold at prices which allow a very wide margin of profit.

Even the leading dealers have believed it necessary to take a heavy profit on each transaction, for Oriental Rugs have been sold in the same manner as ultra expensive jewelry and antique furniture, on the basis of high price and slow turnover. Indeed, it is most improbable that any Oriental Rug House disposes of its entire stock once in any year.

The high price and small volume policy until now has been accepted as unavoidable by all responsible houses. None of them have believed that sufficient numbers of Chicagoans would have the good taste and sound judgment to reward with success that house which would dare to offer Kashans, Saruks, Ispahans and other Orientals at prices so low that only an enormous volume of sales could make success possible.

But now comes Hovsep Nahigian—a man whose lifetime has been devoted to the collection and sale of fine Orientals, a man already known to thousands of Chicagoans as a connoisseur. By reducing overhead to a minimum and accepting a small margin of profit he has priced the very finest Orientals at figures which will astound all who have knowledge of Oriental Rug values. Hovsep Nahigian believes that all lovers of Oriental rugs will appreciate and take advantage of this opportunity to secure the genuine Orientals of their choice at prices which represent true economy.

He believes there are sufficient numbers of Chicagoans with appreciation of the superiority of the Oriental Rug to make his unusual venture a distinct success.

In this belief he announces the opening of the shop of Hovsep Nahigian, with spacious show rooms in the Mallers Building at Wabash Ave. and Madison Street—on the Second Floor—tomorrow.

Here he invites all who are interested to view one of the most noteworthy exhibitions of fine Oriental rugs ever shown in this city. He especially invites collectors and connoisseurs and all who really know Oriental Rug values to see and compare—for quality and price, the rugs offered here with the best values obtainable elsewhere.

Exclusive offerings, with attractive prices, will be published in tomorrow's Tribune—look for them—but in justice to yourself, if you are interested in rugs at all—see this exhibit. If you are interested in domestics—when you see these values you will buy Orientals—you will be given opportunity to secure better values for less money—you will judge, and upon your good judgment will depend the success of the first large dealer in Oriental Rugs who has ventured to remove them from the luxury class—to sell them at prices which allow a fair profit only if they are sold in great quantities.

Why not come in tomorrow and see what really fine pieces are to be procured advantageously at the new low price levels?

Consider These Prices:

There are small rugs and Chinese Mats at $6.75 to $18.50—Silky Beluchistans, $15.75 to $21.50. Fine Royal Saruks, room size, from $475.00 to $690.00—Persian Gorovans as low as $180.00, and many other most unusual values.

HOVSEP NAHIGIAN

Fine Oriental Rugs at Lower Prices

Second Floor

MALLERS BUILDING

5 South Wabash Ave.

WHAT MAKES A BEAUTIFUL WOMAN?



By Selby Maxwell.

VERUTANA IS NORDIC.

IT was a wild winter's night in the year 431 A. D. The waters of the Rhine ran black between shrouded banks, a blackness dimmed and blurred by hissing snow and biting wind.

The Roman garrison on the Gallic side shivered in their shelters, while the pickets huddled over fitfully glowing fires that struggled hopelessly to keep alive in the howling storm.

On the other side were the Germans. A mother smothered her baby's cry in the folds of her cloak that no sound might carry across to the Romans. Silently the men drew up their rafts from out of creek mouths and thickets and began to load them with human freight. Like sheeted phantoms, they pushed off from the German shore, poled and rowed toward Gaul.

This was no peaceful move. The men, half naked in the biting air, stood with their fresh ground swords. They reached the Roman side, they stepped out, the rowers pushed back for more. The Roman fires flickered on as the drifts piled high. Ox carts were loaded on, the fair haired families followed, as load after load crossed over.

The men stole forward. Some one picked snow on the fire, the picket sank with a bloody gasp. The dawn came, but the sun rose on France, the land of the Franks, not Gaul. It was Gaul no longer.

The legions of Rome reeled back from the Teutons. They never rallied.

Who were these wild Nordics, whose blood and whose genius is the keystone of civilization. Here is Verutana. Look at her. In her is the spirit of the Nordic, the spirit that is not content to subdue what must be overcome, but goes seeking ways to increase its dominance.

She stands before you. See her steady gazing, blue green eyes, her flaming cheeks, her soft clear skin. Listen to her measured words and her ringing voice. Observe her mind.

Did you ever stand beside two cliffs that were ground together by forces that make mountains? You heard no turmoil, no roar, no crashing blare of nature, as the rocks heaved. A flake drops from the cliff. Another, then another. They snap off, each with a sharp "ping." The grinding force goes on, all invisible save for the flake-flake-flake of the rocks.

The Nordic mind is like such a force. To the unobservant it is nothing. The pile of talus at the cliff's base means nothing to the unobserving, either. Verutana has a will to do and a power to accomplish that are not obvious on the surface, unless you read aright her flashing thoughts.

Verutana's ancestors were at the crossing of the Rhine in 431 A. D. It was her people who deluged Europe with such a blast of Nordic fury that it still bears the fruits.

Widow, 78, Fights for $52,000,000 Stewart Estate

NICE.—[Special Correspondence.]—Mrs. Augusta Stewart Macesco, aged 78, has renewed her thirty-five year legal fight for a share of the millions of her uncle, Alexander F. Stewart, New York money king, who left an estate valued at over $52,000,000 at his death in 1876.

She has placed her claim in the hands of L. B. Delaney, American attorney of Nice, who will attempt to wrest from the heirs of Judge Henry Hilton of New York a large portion of the vast Stewart fortune for Mrs. Macesco, now living in modest circumstances in Nice.

The silver haired little widow still has a youthful battle light in her eyes in spite of over three decades on the losing side of one of the most gruelling will contests in court history. She hopes to smash the will this time and has just drawn up a new will of her own providing large bequests to the Presbyterian hospital and St. Luke's hospital of New York in case of victory.

"There is no doubt in my mind that Mrs. Macesco is the legitimate daughter of Alexander T. Stewart's brother, James Stewart, and his wife, Elisa Wharton Stewart," says Mr. Delaney. "I believe Judge Henry Hilton, executor under a will brought forward by himself, was fully informed of the facts and that he will of Alexander T. Stewart, dated March 27, 1873, was tampered with.

"I also am convinced that when Mrs. Cornelia M. Stewart, wife of Mr. Stewart and one of the executors of the will, appeared in court and made the statement with Hilton, coexecutor, that Alexander T. Stewart left no blood relations or descendants, both she and Hilton falsified knowingly."

During her long battle to prove she is a Stewart heir, Mrs. Macesco has had several attorneys, but always at critical moment, when victory seemed near, she has been called upon to supply a big sum of money to continue the case. When she could not do so, the attorneys mysteriously and suddenly dropped the case.

The long list of Stewart properties at 1876 valuation included the Stewart building, $2,750,000; the Metropolitan hotel, $2,000,000; Park Avenue hotel, $2,500,000; Fort Washington, $1,200,000; Garden City, $25,000,000; Saratoga baths, $6,000,000; Saratoga Union hotel, $5,000,000, besides many choice business and residential sites in New York of enormous value today.

Mrs. Macesco was born in Paris July 17, 1844. The infant Augusta was left in the hands of a nurse. Her mother, Elisa Wharton Stewart, died in 1845, and her father, James Stewart, a short time after.

The child received money from an unknown source, supposed to have been Alexander T. Stewart, for a period of twelve years. When Benjamin Stillwell, lawyer of Stewart, was replaced by Judge Hilton, the sending of funds ceased.

Later Augusta Stewart was adopted by a French family named Lavoix. When she was seventeen years of age she married Mr. Macesco, young Roumanian lawyer, who later became president of the Supreme court of Bucharest. He died many years ago.

In 1863 Mrs. Macesco was informed that the property at 39 rue Des Fosses St. Victor, Paris, had been purchased for her, but no one has been able to learn the identity of the person who placed the title in her name.



Subscribe for THE TRIBUNE

Real Furniture Values!

The Great Spring Furniture Sale Is Now in Progress

Just when furniture is needed most we announce this record-breaking event. Look at the articles pictured here—read their descriptions and prices—you do not have to be a furniture expert to know that these ARE real values. And, by the way, these pictures show the articles just as they look on our furniture floors. Although we aim to have enough advertised merchandise to last all week, we cannot guarantee that our supply will last that long. Therefore we suggest early shopping. We will hold purchases for a reasonable length of time.

Here's a 4 Room Outfit for $399

The Living Room Consists of
3-piece Kroehler Bed Davenport Suite in golden oak or mahogany.
Library Table.
9x12 Brussels Rug.
Pair of Lace Curtains.

The Bedroom Consists of
2-inch post Vernis Martin or Walnut Finish Steel Bed.
Twenty year guaranteed Springs.
100% all cotton Mattress.
Golden Oak Dresser.
Bedroom Rug.

The Dining Room Consists of
A beautiful 45 in. golden oak Pedestal Table and 4 Chairs.
9x12 Brussels Rug.
Pair of Lace Curtains.

The Kitchen Consists of
Porcelain top white enameled Table.
2 white enameled Chairs.
Coal and Gas Combination Range.
6x9 Congoleum Rug.

No Phone or C. O. D. orders accepted

WEBER'S
Van Buren & Clark Streets

Pay Weekly or Monthly
Over a period of time most convenient to you

Our 46th Year Selling Fine Furniture at Fair Prices

Furniture Is a Life-Time Possession Therefore Choose It with Care.



4-Piece Bedroom Suite, $595.00
Here is a wonderful Italian Renaissance Bedroom Suite of American walnut in two-tone finish. The set consists of 54-inch dresser and 54-inch vanity (both made dustproof throughout); also chiffonette and full size bow end bed.

Steel Bed, $19.95
This is a two-tone walnut finish steel bed, in the very latest design, all sizes.

Refrigerator, $21.95
It has a sanitary white enameled interior and a 50 lb. ice capacity.

Card Table, $1.98
Very substantial and rigid; leatherette cover, made so that the cover can be changed almost instantly; nickeled metal corners.

Priscilla Sewing Cabinet, $4.85
Comes in a rich, dull mahogany finish.

Cedar Chest, $14.95
Tennessee Red Cedar Chests, brass trimmed; just what you need to protect your valuable woolens, furs, etc., from the ravages of moths during the summer months. 33 inches long.

Telephone Set, $4.95
Consists of mahogany finished stand and chair, substantially built.

Fernery, $5.95
A rich looking, closely woven willow fernery with galvanized pan, can be had in ivory, frosted blue, royal blue, and frosted brown.

Day Bed, $69
Opens into a full sized bed; cane ends and cane sides, in mahogany finish, with a thick tapestry covered pad.

A $250 3-Piece Living Room Suite, $179.75
Very massive construction, covered with Baker velour, spring construction throughout.

Davenport Table, $18.95
In a beautiful dull mahogany finish. Queen Anne style. Top is 20x60 inches.

Floor Lamp, base and shade, complete, $39.50

Dresser-Robe, $29.95
Made of oak and comes with large mirror, equipped with hangers, lock and key. Takes place of dresser and wardrobe.

Combination Coal and Gas Range, $89.95
It's sturdily built and is a quick and perfect baker.

White Porcelain Top Tables, $5.95
White Enameled Porcelain Top Kitchen Tables, with drawer, guaranteed first quality, positively no seconds, while they last $5.95.

Come Early for These Specials

White Enameled Breakfast Chairs, $2.98

3-Piece Dining Room Suite, $98.95
Set consists of five chairs, one arm chair, 48-inch table that extends to six feet, and 56-inch buffet. The chairs are upholstered in genuine blue leather. A $175.00 value for $98.95.

WEBER'S Established 1876 Cor. Van Buren & Clark Sts.
Open THURSDAY and SATURDAY Evenings Till 9 O'CLOCK
This Furniture also on Sale at Our North Side Store-541-543 W. North Ave. BETWEEN HOWARD AND LARRABEE



The "Downy Rest" Spring is as soft as a feather bed. It instantly adjusts itself to the contours of the body—responds immediately to the slightest movement or pressure.

The Spring that rests you all over. After the first night you will decide that you can't do without it. No noises to disturb—no sagging, just an even soft surface that rests you all over—"individually." When you awaken you feel fine—you look refreshed. Ask your dealer.

HAGGARD & MARCUSSON CO.
CHICAGO

North American food portions are ample for two—no extra charge—in fact we encourage sharing them

No matter how much more you pay elsewhere you can't beat North American Quality

Fried Oysters, 7 big New York Counts, fried to your order, with Tartar or Chili sauce or ketchup - - - - - - 40c
Broiled Pork Chops - 50c
Breast of Chicken, (All white meat) with bacon and cream gravy or giblet sauce - - - 65c
Lamb Chops, with peas and bacon—cooked to your order - - - - 75c
Sirloin Steak Combination, a thick juicy sirloin, with French fried potatoes and lima beans 85c

And for Breakfast

Honey Waffles, with 3 strips of bacon, (or Mickelberry's Old Farm Sausage), butter and pure maple sap or honey - - - - - 25c
Bacon and Eggs, 2 fresh eggs fried in butter and 4 strips of bacon - - 30c

A comparison of North American Restaurant prices, with those charged by other restaurants and hotels, proves the truth of our oft repeated statement that *if you want food equally as good, served to your table, you must pay just about double our prices.*

Furthermore: Every food portion at the North American is a big and generous one. Extra big. And contrary to the usual restaurant custom we make no extra charge for portions shared by two people. Instead, *we urge our patrons to share portions, without any extra charge.* This means that the cost of dining here is *even less* than our prices indicate.

Take as an example our portion of combination salad. Our price is only 30 cents. Yet the portion can be shared by two people. Doing so makes your salad cost *only* 15 cents—yet you'll pay about four or five times that figure for salad equally good, in any dining place where the food is brought to your table.

Another striking example of North American food portions is the thick, juicy sirloin steak with French fried potatoes and lima beans which we give you for only 85 cents. Imagine a real steak, with potatoes and a vegetable for that small price. And even so it is not unusual for two people to share it, thus getting steak for less than 50 cents.

And this is *one* restaurant where a cut of pie is big enough for two people. Yet a cut of apple pie here costs only 15 cents.

And always remember that in spite of our low prices you can't buy better food than ours.

Children like the North American. We like them

NORTH AMERICAN RESTAURANT
ESTABLISHED 1891
Northwest Corner State and Monroe Streets
OPEN 7 A. M. TO MIDNIGHT—SUNDAY AND HOLIDAYS, TOO

SAFETY

BONES THAT BRING TEARS.

THERE flashes a fleeting glint of ultramarine wings, a flut of something ethereal and si in the tree tops, a drooping t as its light shape alights, then a bu of music, beautiful and pathetic at once. "Tweet wirdi wirdle wee deell." It is a bluebird.

He comes long before the tang frost is out of the air. How such feathered mite can fly so far and be frail and hardy all at once is one the inscrutible mysteries of science.



The bluebird.

Bluebirds fly mostly at night. Y can hear them on almost any e evening in spring, chirping and w tering as they wing along through cold darkness. Here is another of great mysteries of bird life. Bluebi are night blind, like most other avia They do not migrate by sight, app ently, but by some sense of direct that human beings possess hardly all.

RETAIL
PITKIN
8 to 18 EAS
JUST EAST
REMOV
ENDS IN



Our remodeled salesroom stocks moved to our new At the very low prices th working days, on fine din lamps, we advise selectio wants but for your requi weddings.

Purchases ma will on requ held for

$ 35.00 Dinner Sets, R
50.00 Dinner Sets, R
62.00 Dinner Sets, R
75.00 Dinner Sets, R
100.00 Dinner Sets, R
110.00 Dinner Sets, R
125.00 Dinner Sets, R

Rich Cut Glass
Electric Lamps
Table Glassware

Our Salesroom a
at 16-18 E
Just East

Ge
Vict

Genuine Victrolas, either upright or new Console model, on terms as low as $1 weekly. Special term sale limited to 3 days. Open every evening.

WUR
World's Lar
OPEN EVENINGS 329 So

Birds

TONES THAT BRING TEARS.

THERE flashes a fleeting glimpse of ultramarine wings, a flutter of something ethereal and alive in the tree tops, a drooping twig as its light shape alights, then a burst of music, beautiful and pathetic all at once. "Tweet wirdl wirdle weerd-weel." It is a bluebird.

He comes long before the tang of frost is out of the air. How such a feathered mite can fly so far and be so frail and hardy all at once is one of the inscrutible mysteries of science.

Of all our American birds the bluebird pulls at the heartstrings the most. He is a thrush, like the robin, and like the latter is one of the first comers of spring.

But the bluebird is more delicate than the robin. He is a poet instead of an adventurer. When a robin is disturbed, his angry "Qurk, qurks" ring through the trees, but the injured bluebird grieves with tones that bring tears.



The bluebird.

Bluebirds fly mostly at night. You can hear them on almost any calm evening in spring, chirping and twittering as they wing along through the cold darkness. Here is another of the great mysteries of bird life. Bluebirds are night blind, like most other avians. They do not migrate by night, apparently, but by some sense of direction that human beings possess hardly at all.

TRY SULPHUR ON AN ECZEMA SKIN

Costs Little and Overcomes Trouble Almost Over Night

Any breaking out of the skin, even fiery, itching eczema, can be quickly overcome by applying Mentho-Sulphur, declares a noted skin specialist. Because of its germ destroying properties, this sulphur preparation instantly brings ease from skin irritation, soothes and heals the eczema right up and leaves the skin clear and smooth.

It seldom fails to relieve the torment without delay. Sufferers from skin trouble should obtain a small jar of Rowles Mentho-Sulphur from any good druggist and use it like cold cream.

Whitehall Pharmacal Co., New York

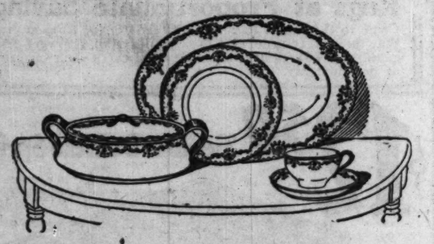
RETAIL DEPARTMENT

PITKIN & BROOKS

8 to 18 EAST LAKE STREET

JUST EAST OF STATE STREET

REMOVAL SALE ENDS IN 2 WEEKS



Our remodeled salesroom will be ready and our immense stocks moved to our new warehouse within two weeks. At the very low prices that will prevail for the next 12 working days, on fine dinnerware, glassware, and electric lamps, we advise selection now, not only for immediate wants but for your requirements in May and for June weddings.

Purchases made during this sale will on request be packed and held for future delivery.

$ 35.00 Dinner Sets, Removal Price	$ 30.00
50.00 Dinner Sets, Removal Price	37.50
62.00 Dinner Sets, Removal Price	40.00
75.00 Dinner Sets, Removal Price	50.00
100.00 Dinner Sets, Removal Price	75.00
110.00 Dinner Sets, Removal Price	85.00
125.00 Dinner Sets, Removal Price	100.00

Rich Cut Glass ..... 25% Discount
Electric Lamps ..... 25% Discount
Table Glassware ..... 10% Discount

Our Salesroom and Offices Will Remain

at 16-18 East Lake Street

Just East of State Street

Genuine

Victrolas

Only

$1

Weekly

Genuine Victrolas, either upright or new Console model, on terms as low as $1 weekly. Special term sale limited to 3 days. Open every evening.

Any Victrola with new April records delivered to your home on free trial. Take advantage now of this offer. Call, mail the coupon or 'phone Harrison 1892.

WURLITZER

World's Largest Victor Dealers

OPEN EVENINGS 329 South Wabash OPEN EVENINGS



MAIL THIS COUPON
WURLITZER, T.-4-8
329 So. Wabash.

Send Victrola catalog, also information regarding your 3-day Free Trial proposition. No obligation to purchase.

NAME .....

ADDRESS .....

Comforters $2.68

72x80 inch heavy weight comforters, filled with white odorless cotton. Covered with silkoline.
Upper Subway.

Mandel Brothers' Subway Stores

House Dresses $1.95

Porch and house dresses of checked Amoskeag gingham. Sizes 36 to 46. Extra sizes from 48 to 52.
Upper Subway.

25,000 Boys' Brand New Wash Suits

In the Greatest Sale of Its Kind We've Ever Held



Middies, Oliver Twists, Balkans, Flappers and Baseball Suits

3 for $2.95

Made of the Following Materials

Pongee	Peggy	Linene
Poplin	Repp	Whipcord
Chambray	Khaki	Invincible
Daytona	Sateen	Crash

Choice of All the Solid Colors and More than 40 Different Color Combinations

This is without exception the greatest sale of wash suits we've ever held—greatest in number of suits involved and greatest in the character of the values. Every new style is included—with long sleeves or short sleeves. Every suit well made and neatly trimmed. Every suit guaranteed fast color. Sizes 3 to 10 years. If the women of Chicago will realize what a saving opportunity is presented in this offering, every suit of the 25,000 will be sold before closing hour Monday night. The styles here pictured and many others for choice. The values are so good that most people will buy them in half dozen and dozen lots. Be sure to get a good supply.

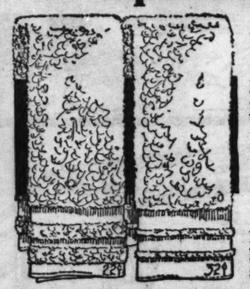
Sizes for Boys 3 to 10 Years



This Extraordinary Sale Starts Monday, 8:30 A. M.

Upper Subway.

Special Values on Monday in the Linen Department



Turkish Bath Towels 22c

Full bleached, firmly woven terry cloth towels. All white. Size 19x36 inches. Very absorbent quality.

22x45 In. Bath Towels 32c

Full bleached, extra heavy weight turkish bath towels, very soft and absorbent. Limited quantity.

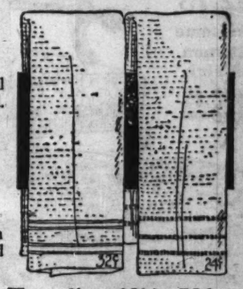


Linen Huck Towels 32c

Extra heavy quality, plain white all linen huck towels. Neatly hemmed. Size 18x34 inches.

Half-Linen Towels 24c

Full bleached, extra heavy, half linen huck towels, 18x36 inch size. Soft and absorbent quality.



Huck Towels at 12½c

15x22 inch cotton huck towels with neat key border. Very durable quality.

Linen Toweling, 24c Yd.

Full bleached, 16 inch, imported Irish linen toweling. Red or blue striped border.

Scalloped Bed Sets at $4.98

Full bed size Marseilles spread with bolster cover to match. Firmly woven.

Linen Table Damask, $1.78 Yd.

Full bleached pure linen damask, 70 inches wide. Satin finish. Heavy weight.

Honeycomb Bed Sets, $3.85

Full bleached, 78x88 inch spread, with bolster cover to match. Several patterns.

Linen Table Cloths, $4.78

68x86 inch pure Irish linen full bleached, satin finish table cloths.

22x22 Inch Napkins to Match, $4.78 Doz.

16½ In. Toweling 12½c Yd.

Crash toweling with blue border. Glass toweling with blue or red stripes.

Crash Toweling, 10c Yard

Splendid quality unbleached cotton crash toweling, 17 inches wide. Red border.
Upper Subway.

Drapery Cretonne 22c, 30c Yd.

Splendid quality decorative cretonnes in beautiful patterns and colorings, for hangings, slip covers, spreads, etc.

Velour Table Covers $1.50

These table covers have velour centers and tapestry borders; trimmed with gold galloon. Size 13½x50 inches. Special values.

Curtain Fabrics 38c Yd.

Mill lengths of embroidered Swiss in dot patterns and colored marquisettes. Lengths 2 to 10 yards. 36 inches wide.
Upper Subway.

Dressy New Satin Slippers $3.95



Women's well made shoes in the popular one-strap style. Turn soles and cuban heels. Sizes 2½ to 8.

Rhinestone Slides and Ornaments Priced at $1.00 and $1.50

Lower Subway.

Women's and Misses' Charming New Spring Dresses

Brilliant Styles and Splendid Qualities



$19.75

At $19.75 are dresses of genuine tricosham in Shifley allover embroidered designs and in plain or striped weaves. Also smart models of Canton crepe, crepe back satin, flat crepe and satin-face Canton in the popular colors. Women's and misses' sizes. Truly remarkable values at $19.75.

$21.75

At $21.75 are our better grade dresses of flat crepe, Canton crepe, Mallinson, printed roshanara, Dunwoodie crepe and beautiful Paisley and Persian silks. All new styles, featuring the popular trimming touches. Wanted colors. Two of the many styles are here sketched. Women's and misses' sizes.



Lower Subway.

6000 Yards of Chiffon Taffeta $1.95 Yd.

Brilliant all silk, dependable quality taffeta in every new and staple light, medium and dark tone, including black and beautiful changeable combinations.

Canton Crepe $2.45 Yd.

Firm, durable, pebbly weave, all silk Canton crepe in black and the popular colors. Very special value.

Silk Ratine 78c Yd.

36 inch all silk ratine in white, natural shade and 25 beautiful colors. For spring apparel, drapes, etc.

Satin Charmeuse $1.85 Yd.

Rich black, lustrous all silk satin charmeuse—a popular material for fashionable dresses. Limited quantity.
Upper Subway.

Dress Ginghams 28c Yd.

32 inch dress ginghams in a large variety of popular patterns and colorings. A very special value for Monday's selling.
Upper Subway.

...ues!

399

The Bedroom Consists of
24inch post Vernis Martin or Walnut Finish Steel Bed.
Twenty year guaranteed Springs.
100% all cotton Mattress.
Golden Oak Dresser.
Bedroom Rug.

The Kitchen Consists of
Porcelain top white enameled Table.
2 white enameled Chairs.
Coal and Gas Combination Range.
6x9 Congoleum Rug.

...air Prices



Dresser-Robe, $29.95

Made of oak and comes with large mirror, equipped with hangers, lock and key. Takes place of dresser and wardrobe.

Combination Coal and Gas Range, $89.95

It's sturdily built and is a quick and perfect baker.

White Porcelain Top Tables, $5.95

White Enameled Porcelain Top Kitchen Tables, with drawer, guaranteed first quality, positively no seconds, while they last, $5.95.

Come Early for These Specials

White Enameled Breakfast Chairs, $2.98



...pen THURSDAY and SATURDAY ...nings Till 9 O'CLOCK

...BETWEEN ...HAWK AND LARRABEE

...E TRIBUNE

Grand Rapids Furniture Co.

430–432 So. Wabash

Revolutionizing the Furniture Industry of the U. S.—Sale Now in Progress

430–432 So. Wabash

Doors open at 8:30 tomorrow morning, and is the sensation of Chicago. ***A sale that will establish a new standard of Furniture Value.*** **YOU CANNOT AFFORD TO LET ANYTHING KEEP YOU AWAY. When the Grand Rapids Furniture Co. opened its doors it established a new plan to Chicago. A plan that enables you to buy furniture FOR CASH AND CASH ONLY at Big Savings. To us it was not a question of how much money we could force the public to pay, but how little could we ask on a volume basis. While we have saved tremendous sums of money for our thousands of satisfied customers, we have been limited as to the number we could serve,** ***but now we have enlarged our institution*** **and are prepared to take care of the enormous demand for our merchandise. The enlarging of our organization enables us to go out after increased volume, and this sale is *OUR INTRODUCTION* to the public of a *BROADER SELLING PLAN*. During this sale we will prove most conclusively to you, your neighbor, and your friends that it pays and pays big to buy at the Grand Rapids Furniture Co. for Cash.**

Italian Walnut Dining Suite

Italian Renaissance Period Design, constructed in a superior fashion. Set consists of 5 Chairs and one Arm Chair—48x60 inch Solid Walnut Table. Chairs upholstered in high grade tapestry. A $215 val.,

$108



Luxurious Three-Piece Overstuffed Suite

Only 52 Suites *Only 52 Suites*

Can be had in a selection of Mohairs, Velours and Tapestries. Loose cushions with Marshall spring construction. The most astounding Parlor Suite value ever offered—carries the Grand Rapids Furniture Co. Guarantee of Quality. **Three pieces as shown, upholstered in velour.**

$132





$59.50 *Worth at Least $150*

Walnut Suite of 7-Piece

Beautiful Solid Walnut, 60-inch oblong table, 5 chairs and one armchair to match, upholstered in genuine Blue Leather. A suite worth at least $150, at **$59.50.**



Mahogany End Tables

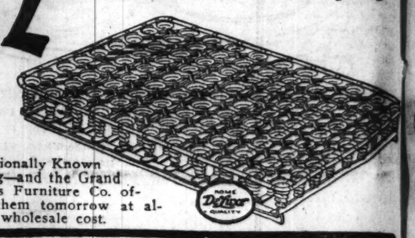
Tables worth $10 and $15 on sale tomorrow. Tudor style table, and you can take your choice of genuine Mahogany or Walnut. Only one to a customer, Sale from 9 to 12 A. M. Only.

$3.75

Rugs at Proportionate Savings

Come to the Grand Rapids Furniture Co. for Rugs at prices that mean a considerable saving. Rugs of the very finest quality are offered here and every one carries our guarantee of dependability.

$12.50 **Genuine De Luxe Springs**



A Nationally Known Spring—and the Grand Rapids Furniture Co. offers them tomorrow at almost wholesale cost.

Coxwell Chair, $32.75

Here's another example of how great the saving is when you buy at the Grand Rapids Furniture Co. Mahogany Coxwell Chair, upholstered in high grade velour. This chair is actually worth $75, but the sale price is only

$32.75

Handsome Ottoman to Match, $15.85



Magnificent 3-Piece Walnut Bedroom Suite

A bedroom suite of a quality that would appeal to the best lady in the land. Built of genuine American walnut, handsomely carved and patterned after the Queen Anne period. Size of dresser 50 inches, chiffonette 40 inches, and vanity dresser 52 inches. Genuine walnut interior. Dust-proof construction.

$162

Suites As Shown Worth About $350. Our Price $162



No Goods Sold to Dealers

Owing to the fact that in most cases the merchandise is offered at less than wholesale we are obliged to limit the quantity on each special and no merchandise can be sold to dealers.



Genuine American Walnut

Louis IX. period style, beautifully enhanced with ornaments and carving. Dustproof construction with mahogany interior. **Dresser, $83.50; Chiffonette, $66.50; Vanity, $89.50; Bed, $49.50; Chifforobe, $64.50.** The entire suite as pictured, worth $600, at.....

$289



$14.50

Mahogany Davenport Table

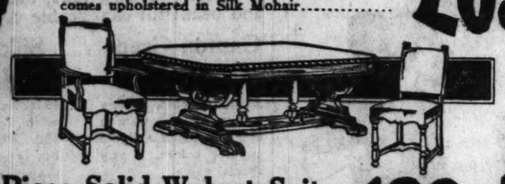
Worth much more. Massive period design, constructed of genuine mahogany and exquisitely carved. 60-inch length.

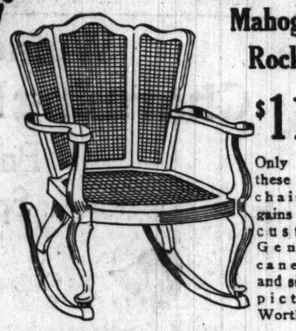


Silk Mohair Tuxedo Suits

Beautifully carved mahogany frame. Marshall spring and hair under-construction. A perfectly marvelous suite worth at least $750. Suite comes upholstered in Silk Mohair.....

$209





Mahogany Rocker

$11.25

Only one of these wing chair bargains to a customer. Genuine cane panels and seat. As pictured. Worth $25.

Reading Lamp

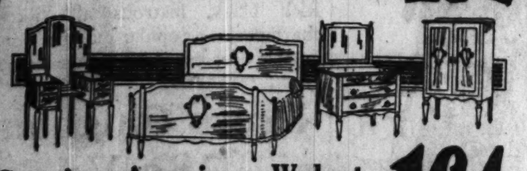
$8.50

Beautiful Polychrome Stand. Exquisite silk fringe trimmed silk shade. Sale from 9 to 12 A. M. only.

7-Piece Solid Walnut Suite

Italian Renaissance Period Dining Suite of real character and beauty. Hand carved and constructed of solid walnut. Set consists of 5 chairs and one armchair upholstered in genuine mohair. 64-inch Table. A $400 value at.....

$192



Genuine American Walnut

The greatest bargain ever known—an exquisitely designed Period Suite in genuine American walnut. Best possible construction. Just as pictured—worth at least $465.....

Vanity	$89.00	Dresser	$39.50
Bow End Bed	$29.50	Chifforobe	$36.00

$164

Out-of-Town Buyers, Attention

If you are contemplating buying Furniture for Your Home, come to the Grand Rapids Furniture Co. The enormous savings will more than pay your railroad fare.

Goods Held for Future Delivery Without Extra Charge

Four Room Outfits

$375

Wonderful opportunity for couples starting housekeeping. Four rooms of furniture of the highest grade, consisting of large overstuffed velour parlor set of three pieces, loose spring cushions, spring back and spring edge, worth $350. Large mahogany Davenport, Library Table, worth $75; genuine American Walnut Bedroom Suite with spring and mattress, worth $225; large Queen Anne Solid Walnut Dining Table with 6 Chairs, worth $150; Porcelain Kitchen Table and 2 Chairs, $375.00 for all or will separate. Will hold for future delivery, if desired.

Grand Rapids Furniture Co.

PARLOR SUITES MADE TO ORDER

430-432 S. Wabash Ave.

OPEN EVENINGS UNTIL 9 O'CLOCK

Co.
0–432
Wabash
LET ANY-



gany End Tables
0 and $15 on
Tudor style
n take your
Mahogany or
a customer.
A. M. Only.
$3.75

rtionate Savings
Furniture Co. for Rugs at prices
aving. Rugs of the very finest
every one carries our guarantee

enuine De Luxe Springs



nt 3-Piece
droom Suite
ity that would appeal to the
t of genuine American wal-
and patterned after the
of dresser 50 inches, chif-
ity dresser 52 inches. Gen-
st-proof construction.



52

ids
Co.
OPEN EVENINGS
UNTIL 9 O'CLOCK

NEWS OF CHICAGO SOCIETY

Touch of Art Triumphs Over Alien Tongue

By Mme. X.

TO the modern American, ignorant of Russian history and traditions, Count Alexei Tolstoy's play, "Tsar Fyodor Ivanovitch," reads as a rather dull, heavy drama. Fyodor, with his weak vacillations, was no tsar of ours, nor part of our past. To one who does not know the first syllable of the Russian language it sounds, when spoken, like a combination of the wind blowing through stunted pines and slow cattle walking in slushy marshes. The name, Shouisky, the family so prominent in this play, illustrates this elemental lingual quality.

So it was with a great deal of skepticism and many gloomy anticipations that the writer went on last Tuesday to the opening night of the Moscow players at the Great Northern. How could any company put over a talky, lengthy alien drama in an unknown and utterly incomprehensible language? How foolish to let one's self be stampeded by highbrows! This was an occasion to show one's self superior to the herd, a mortal capable of forming an opinion at variance with that of the rest of the mob.

Then the curtain at the Great Northern went up, and those wonderful creatures, in their splendid attire and barbaric setting, beat upon our childish, unformed, inexperienced consciousness with the sure touch of an art that is a religion to this band of ecstatic devotees. Instantly came the recognition that here was something that was a revelation, something that we Americans had not yet dreamed of in our moments of greatest inspiration.

* *

Masters of Makeup.

What joy would have been Edwin Booth's could he have been a spectator at a performance of these Moscow players! What satisfaction he would have taken in the spectacle of a troupe where every rôle was filled by a star performer! Even the makeup man is a first class artist, and could easily be a painter of great pictures like El Greco or Tintoretto. Most modern stagecraft is deficient in this makeup business. Compared with the achievements of this Russian company, our American actors are tyros in their use of paint, paste, and crayon.

But their makeup is only the first step in the vivid portraiture accomplished by the Moscovites. To cite only one success, the presentation of the character of Tsar Fyodor by Ivan Moskvin was a brilliant piece of work, and held the attention of every one from beginning to end.

Whether Russian drama can ever move us emotionally, make us weep, shiver, laugh, as does English and, to a lesser degree, French, is a question. The interpretation of the tragedies and emotions of an alien people interest, but do not touch us, as a rule. We look on with curiosity at Chinese or Hindu drama, but never thrill at its call.

So I suspect that our enjoyment of the Moscow players is largely an intense esthetic appreciation of their matchless art and its brilliant method of attack on our attention. But no one should pass judgment on them without having seen all their performances, and no one should miss making the acquaintance of this remarkable assemblage of real artists.

* *

Hosts to Leon Bakst.

It has been a Russian week all along the line. Leon Bakst, the celebrated artist, who has in recent years given such a Slavic tone to decorative and scenic art, spent the last six days here studying Chicago and her inhabitants. He was the house guest of the David Adlers, and was entertained morning, noon, and night during his visit.

The Arts club gave him a luncheon on Friday, when about 150 people gathered to do him honor. Mrs. John Alden Carpenter, president of the club, presided at the end of a long and delightfully spread table in the big gallery where hangs a fine exhibit of Mr. Bakst's pictures. They are of a daring originality, and pique the attention and interest.

In the short address he made at the end of luncheon he said, as other foreigners have said, that we Americans are evolving an entirely new and extremely beautiful art in the designing of our skyscrapers. All real art, he told his auditors, is founded on and comes out of utility. So our soaring skyscrapers are working their way out of necessity to beauty.

Having heard and thought much of Mr. Bakst and seen many of his pictures, the writer had her mind made up as to what sort of man he would be—namely: a tall, dark, Slavic mortal, with flashing eyes, a tightly curling beard, abrupt hair standing straight up, and so forth and so on. Instead he turned out to be a rather short, slightly plump, extremely suave man of the world, with hair that must once have been of a red gold hue, but was now thin, carefully brushed over the otherwise denuded cranium, and with encroaching gray hairs sprinkled through it. In dress he was most conventional and in manner most agreeable, with an alert consciousness as to what was going on around him and what he was seeing—but not at all Russian, either outwardly or inwardly, as we had previously conceived a Russian genius would be. He left Russia before the revolution, and has never been back since, although the present government has several times invited him to do so, promising him security and immunity. Said the fly to the spider, "No, thanks!"

* *

Painted by American Artists.

Speaking of pictures, which is not my province, but which I occasionally venture to do, those interested in American paintings will find it well worth their while to visit a small collection of American art which Messrs. Russell and Yorke are showing at the Moffett galleries on Congress street. There are some recent Arthur Davies canvases there which are indeed choice. He is by many considered our greatest living painter. There are also some delightful Karl Andersons and Eric Hudsons and a glowing painting by Blakelock, that tragic figure in American art.

The two picture dealers are themselves interesting to those whose experience with American stage history goes back some years. Mr. Russell is a brother of Annie Russell, once such a stage favorite in this country, and he—his name was "Tommy"—used to alternate with her in playing Little Lord Fauntleroy. The other man is her husband, Oswald Yorke, who used to act with her in society comedy, a delightful form of drama all too lacking today. Now Mr. and Mrs. Yorke have retired from the stage and devote themselves to their place in New Jersey, where they have a garden famous among amateur gardeners, while the two whilom actors are now interested in pictures, especially those painted by American artists.

* *

Family of Genius.

On next Friday there open at the Arts club several exhibits of pictures. Under the energetic and capable direction of Mrs. John A. Carpenter and Miss Alice Rouiller the Arts club has given the public the opportunity of seeing many a collection of extremely modern pictures which would otherwise never have come our way.

A man new to the writer is one of the three exhibitors who attracts especial attention because of his distinguished ancestry. He is Frank Morse-Rummel, the grandson (or is it great-grandson) of S. F. B. Morse, inventor of the telegraph.

Probably nothing has done so much to revolutionize and civilize the world as the invention of the telegraph. All the more recent inventions, the telephone, the wireless, and radio are merely continuations and amplifications of this original great achievement. The completeness of this first invention is proved by the fact that today 95 per cent of the telegraph service the world over uses the Morse instrument and the Morse alphabet. Not only was he an inventor; he was one of the best known portrait painters and artists of his time.

The strain of genius in the family was not exhausted by the first exponent of it.

All music lovers know Walter Rummel, the gifted English pianist, descendant of the inventor of the telegraph and a brother of the artist, Frank Morse-Rummel. The latter, the painter, has spent at least half of each year for a long time up in the Arctic circle, and most of the scenes he delights to present are in those glittering, chill regions. His subjects are often studied among the dwellers in those frigid lands, Lapa, Finns, and Norwegians. And his pictures give the effect of that remote latitude with its ice floes, bleak landscapes, and bearing seas.

* *

Interpretation Rather than Likeness.

In his portraiture he seeks rather interpretation than likeness. The portrait of Mme. Ricardo Soriano will interest Chicagoans most in the exhibit, as she was a daughter of Chicago, a beautiful girl, Miss Italia Blair, the daughter of the late Chauncey Blair. We may not all agree with the artist's interpretation of her. He sees in her a scheming mind and a strong strain of something that makes for tragedy which her friends—and she has many here—will find difficulty in recognizing as among her traits. But she is said to like the portrait and not to resent his interpretation.

His canvases are sure to excite comment and criticism, but then new things always do. Mankind is naturally a conservative animal and ready to rend and claw what he does not know or understand or has not met before. And yet what progress we have made—and it's mighty little in the long aeons of our life on this small globe—has been owing to the few and scattered individuals who had the courage to be different from their kind and to strike out on an explored road. Read James Harvey Robinson's "The Mind in the Making," and see with what difficulty we rise from the ooze and how recent is what we call civilization.

* *

Death Strikes Twice.

The great, grim fact of life, of course, is death. Fortunately for human progress it is, also, the one thing which we consistently and completely refuse to think about. But every one of us is at some time or other in our careers between the two eternities brutally confronted by it in such a way that we have to recognize and bow to it with an overwhelming sense of our powerlessness and a resentment at this impotence.

Such a feeling sweeps over the hearts of most of those who knew lovely Joan Williams, as her many friends usually called Mrs. Norman Williams Jr., the only daughter of the much afflicted Mr. and Mrs. William J. Chalmers. On Monday, March 26, the Chalmers' only son, Thomas, died. A few hours over a week later, early on Tuesday, April 3, Mrs. Norman Williams followed him after a long, distressing illness, leaving her husband and two children, as well as her parents.

She was one of the most charming and exquisite young women I have ever known. Chicago has produced some famous beauties; the late Lady Curzon of Keddleston (Mary Leiter), Mrs. Frank Griswold (Josephine Houghteling) the Marchioness of Ormonde (Nellie Steger), Lady Lavery (Hazel Martyn), Mrs. Gerard Lee, (Helen Goudy), and many others I could enumerate, but none of them was of a more distinguished type of beauty, nor had a more vivid personality than Mrs. Williams, for she was as delightful mentally as she was good to look upon. She was a keen judge of people and had a charming way of presenting her opinions on life and those engaged in living it. This gift showed especially in her letters when with just a few words she sketched a lifelike portrait or described a scene.

She need fear no more the heat o' the sun, nor the fierce winter's rages but, since she went, the world is a bleaker place for all who knew her.

* *

Making for Riper Culture.

On Tuesday evening there will be given at Orchestra hall a concert which will be well worth your while if you are musical and if you are a believer in that larger culture which shall bring about a closer understanding between the two chief republics of the world today, the United States of America and France.

One of the byproducts of the late war was the formation of a society to promote a fund known as the American field service fellowships for French universities. The French ambassador to Washington, Jules J. Jusserand, is honorary president; our ambassador to France, Myron T. Herrick, is honorary chairman; Paul D. Cravath of New York is president, while the Chicago trustees are John V. Farwell, Charles L. Hutchinson, Henry J. Patten, Charles B. Pike, and Prof. John H. Wigmore.

Many of the thinkers and students of today are of the conviction that there is that in our present system of education that does not make for the ripe culture which is, or should be, the ultimate end of education. We pour information into our students, but this is not sufficient to produce thinkers, philosophers, men such as a nation needs to direct it along the path of real greatness. Ours is a too practical, materialistic tendency, and unless we change its direction we are in danger of the destruction that came to the Persians, Babylonians, Assyrians, Carthaginians, Egyptians, and the other peoples who have disappeared leaving only a few stone ruins behind them. The Greeks, Romans, Jews, and Chinese still live in the ideas they gave to the world.

The French give to modern culture a quality which would be of great advantage to the youth of America. These fellowships aim to afford an opportunity to a certain number of the picked youth of the land to acquire this ripe, clear minded attitude to-

[Continued on page sixteen.]



MRS. JAMES HUGH TATMAN.
[Ray Huff photo.]

Mr. and Mrs. James Hugh Tatman will return about May 1 from a honeymoon spent in Europe. They were married on Feb. 17 at the residence of her parents, Mr. and Mrs. Ariel Meinrath, 4908 Kimbark avenue. Mrs. Tatman formerly was Miss Helena Meinrath.



MRS. CHARLES G. WALDO JR.
[Bachrach photo.]

Miss Dorothy Derby, daughter of Mrs. William E. Derby Jr. of Chicago, became the bride of Charles Gilbert Waldo Jr. of Detroit, son of Mr. and Mrs. Charles G. Waldo of Bridgeport, Conn., on March 3 in New York, the ceremony taking place in the chapel of St. Bartholomew's church. Mr. and Mrs. Waldo will live at Grosse Pointe, Detroit.



MRS. COLUMBUS HEALY.
[Loomis-Bowes photo.]

Miss Harriet Pardridge, daughter of Mrs. Edward W. Pardridge of 1100 Lake Shore drive, became the bride of Columbus Healy yesterday afternoon at 4:30 o'clock in the chapel of St. James' Episcopal church. Mr. and Mrs. Healy will be at home after June 15 at 219 Lake Shore drive.

NASH

Unusually Attractive
Time-Payment Plan

Open Evenings
and Sundays

CHICAGO NASH COMPANY
H. T. Hollingshead, Pres.

Passenger Car Division
2000 Michigan Avenue
Phone Calumet 2000

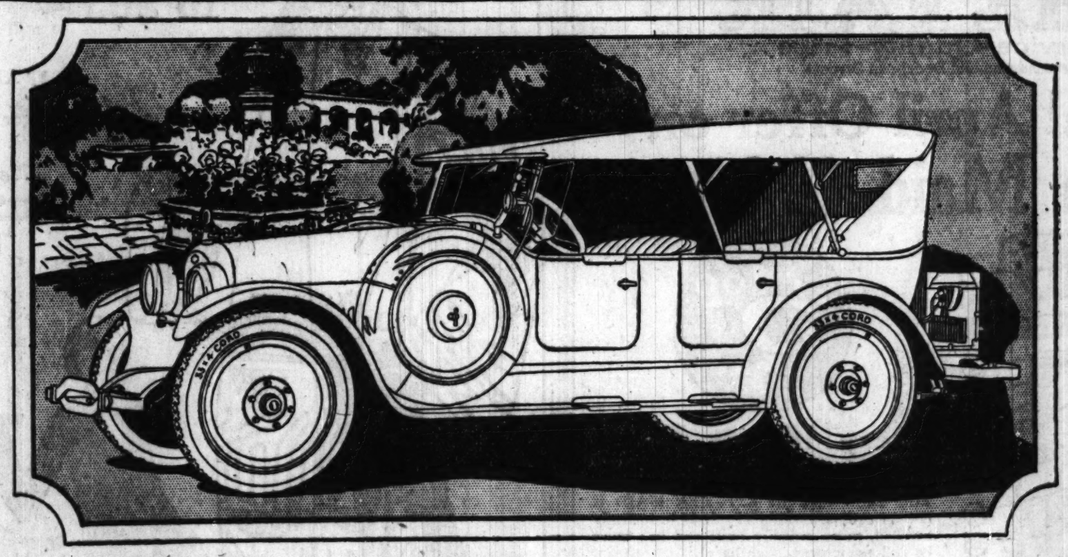
Truck Salesroom
2001 S. Wabash Avenue
Phone Calumet 2000

NASH SALES COMPANY
Wholesale Distributors
(Chicago Branch)
2000 Michigan Avenue
Phone Calumet 2000

SIX PRICES

Roadster	$1240
Five-Passenger Touring	1240
Seven-Passenger Touring	1390
Sport Car	1645
Coupe	1890
Five-Passenger Sedan	2040
Four-Door Coupe	2090
Seven-Passenger Sedan	2190

f. o. b. Kenosha



Here's America's Greatest
Sport Car Value—*the New Nash!*

Just check, one by one, the features and attractions of this new Nash Six Sport Model.

Nowhere else will you find a more completely appointed style car.

It's a shining, glistening low-swung beauty that performs with new smoothness and magnificent power.

There's a smartly fashioned trunk with a waterproof cover mounted on a trunk rack at the rear.

There are six disc wheels—two spares with extra cord tires and tire covers included as standard equipment.

Then there are also bumpers, front and rear, and a striking array of nickeled fixtures.

Come in and see them; and notice, in addition, a host of further features for comfort.

You'll be won to this car at first glance. And a trial ride will only serve to deepen your liking.

$1645
Completely equipped as shown
f. o. b. factory

New Sport Model
Six Cylinders

Associate Dealers
Illinois Motor Sales Corporation, 5300 Broadway
Cox-Stratton Co., 4700 West Washington Boulevard
Cox-Stratton Co., 1017 South Boulevard, Oak Park
Roseland Motor Car Co., 10857 Michigan Avenue
Kaplan Bros., Nash Auto Sales, 3152 Ogden Avenue
Englewood Nash Co., 5955 S. Halsted St.
South Side Auto Sales Co., 1210 E. 63rd St.
South Side Auto Sales Co., 6830 Stony Island Avenue
David Gordon Motor Sales Co., 3305 W. North Avenue
Wm. R. Lewis Motor Co., 3406 Lincoln Avenue
Logan Square Motor Car Co., 2496 Milwaukee Ave.
Andersen Auto Sales, 6267 Ogden Avenue, Berwyn, Ill.
Scales Motor Co., Evanston, Ill.
Lake Shore Motors Co., 55 St. Johns Ave., Highland Park, Ill.
Lindix Motor Sales Company
Chicago Heights, Ill.

FOUR PRICES

Roadster	$ 915
Five-Passenger Touring	935
Sport Car	1195
Carriole (5-Pass. Enclosed)	1275
Sedan	1445

f. o. b. Milwaukee

(1470)

NEWS OF CHICAGO SOCIETY

[Continued from page fifteen.]

wards the accumulated learning of the world.

A second beneficiary of the concert will be the Franco-American musical society which is working to establish libraries of contemporary French music in this country and similar libraries of contemporary American music in France. Mrs. Walter Brewster and John Alden Carpenter are especially interested in promoting this affair. The program will be given by Mlle. Eva Gauthier, one of the foremost interpreters of modern song, and Robert Schmitz, the well known pianist. Mrs. Brewster is in charge of the sale of boxes.

The Chicago boys of the American field service who lost their lives in France and who are cited by the committee as reasons for supporting this memorial fund are James Rogers McConnell, son of ex-Judge Samuel P. McConnell and brother of Mrs. Mitchell Follansbee; Paul Cody Bentley, son of Frederick W. Bentley; Harry Worthington Craig, son of Norman Craig; Greayer Clover, son of Samuel T. Clover; and Charles Patrick Anderson, son of Bishop Charles Anderson.

* *

Junior League Revue Nears.

The Junior league show is making great speed these days in getting ready for next Saturday night at the Auditorium when it will present that result of weeks of rehearsing and drill, the Junior League revue.

The Chicago-Lake Forest Ravinia fund committee is meeting on Thursday at the call of its president, Mrs. A. A. Carpenter, in the committee room in Louis Eckstein's office, where, over luncheon, they will compare notes on the progress already made in securing the $40,000 guarantee fund for Ravinia opera, and make plans for further work on this undertaking.

As the sun rises higher and higher on the horizon and the thermometer tries to do the same in its little tube, we all must realize that summer is coming and with the summer returns that most delightful feature of the season in this part of the land, the open air operas and concerts at Ravinia which it is the great privilege of those who live along our north shore and in Chicago to attend.

Can you match anywhere else that combination of first class performances and that wide roofed, open pavilion set in a fragrant garden with gorgeous sunsets painting the sky on one side, and starry heavens or an eager rising moon making the background on the other? Riccardo Martin, the baritone who has been for some time in our Civic opera, said that the first time he sang at Ravinia he was so enchanted by the spectacle of a glowing red sunset with a band of purple cloud across it that he forgot where he was and went on singing until the conductor tapped his baton to recall him to the time and place.

All the artists love to sing there and give of their best which contributes a quality to the performances not to be found in any indoor presentations. Therefore, it behooves us all to put Ravinia on a good and permanent foundation so that it does not have to feel its way from year to year, wondering where it stands in public esteem.

* *

Flower Show at Armory.

In changing the Broadway armory from a skating rink to an armory the workers had to take up twenty miles of piping under the floors, piping used for refrigerating purposes. The change makes a fine armory, and the armory in turn makes an ideal place in which to hold a flower show such as opens there on Monday, April 16. The opening day's ticket office receipts will go to the Woman's National Farm and Garden association, of which Mrs. Russel Tyson is president.

Mrs. Tyson is arranging a course of daily lectures on matters connected with gardening and farming, free lectures which will be given on the second floor of the armory.

It is expected that the many garden clubs in this part of the country will be interested in the show. There will also be exhibits of table floral decorations in which will be used exquisitet linen, china, silver, and glassware as well as flowers. The flower show is under the auspices of the wholesalers and retailers in the flower trade and will last until April 22.

Mr. and Mrs. Tyson are giving on Thursday a dinner for fifty or more at the Casino, the particular occasion of which will be the program given after dinner by the charming little Parisian "diseuse," Mona Gondré, whose costume song recitals are famous in France. She became especially widely known during the war, when she devoted herself to entertaining the soldiers along the battle line. There is many an American doughboy who remembers her and her chic and gay songs. She was herself wounded while helping to cheer those on the battle line.

* *

Greeting Our New Mayor.

A hearty welcome to you, Mayor Dever! What are you going to do about abating the smoke nuisance? A vigorous campaign to check it, a campaign that will make it too expensive to have smoky chimneys may hasten the day when a smoke consuming device suitable to all furnaces will be universally employed. Unless this evil is eradicated our parks, picture galleries, wide boulevards, museums, subways, and other public improvements will be shrouded in an ever thickening covering of thick, greasy, black, destructive alike to looks and health.



MISS DOROTHEA FURST.
[Rice photo.]

Mr. and Mrs. William O. Furst of 1210 North La Salle street have announced the engagement of their daughter, Dorothea Elisabeth, to Derwood S. Chase of Sioux Falls, S. D.

WEDDINGS

No wedding or engagement announcement will be published in The Tribune unless it bears the signature, address, and telephone number of a parent either of the bride or bridegroom. Announcements should reach the society editor not later than the Thursday morning preceding the Sunday they are to be printed.

Mr. and Mrs. Walter L. Webb of 5907 Winthrop avenue announce the marriage of their daughter, Mary Louise, to A. C. Becken Jr., son of Mr. and Mrs. A. C. Becken of Park Ridge, which took place on March 25 at the residence of the bride's parents.

Mrs. Louis D. Schaffer announces the marriage of her daughter, Viola Mary Rickey, to Charles Ackerman Jr., son of Dr. and Mrs. Charles Ackerman of Morgan Park, which took place on March 31.

Mr. and Mrs. L. P. Boyles of 801 Washington boulevard, Oak Park, announce the marriage of their daughter, Claire Marie, to A. R. Murray of Chicago, which took place on March 26. After April 1 Mr. and Mrs. Murray will be at home at 1110 Columbia avenue, Rogers Park.

Herman Bollin of 4236 Vincennes avenue announces the approaching marriage of his daughter, Florence Elise, to George Kenn, which will take place next Saturday.

Mr. and Mrs. Norton E. Ruderman of 1133 Farwell avenue announce the marriage of their sister, Miss Rose Dorothy Fink, to Jacob D. Spector of Oak Park.

The marriage of Miss Constance Abrams, daughter of Mr. and Mrs. Charles Abrams of the Sisson hotel, and I. H. Hellman of St. Louis will take place on April 28.

Mr. and Mrs. P. J. Cassel of 3730 Sheffield avenue announce the marriage of their daughter, Arline Rose, to Albert Richard Strobehn, which took place on March 31 at the Edgewater Beach hotel.

Mr. and Mrs. J. V. O'Connor of 5053 Washington boulevard announce the marriage of their daughter, Berenice, to Frederic A. Mindlin of Jamaica, L. I.

Miss Miriam Barber, daughter of Dr. and Mrs. B. D. Barber of 500 Fair Oaks avenue, Oak Park, has chosen April 23 as the date for her wedding to Chester Stanley Iverson, son of Mr. and Mrs. R. W. Iverson of River Forest.

Mr. and Mrs. Enoch Olson of 217 North Lombard avenue, Oak Park, announce the marriage of their daughter, Marie Louise, to William C. Marchman of Atlanta, Ga., which took place on March 17.

Mr. and Mrs. John F. Talmage of 5536 Drexel avenue announce the marriage of their daughter, Violet Jeannette, to Frank Schroeder, which took place on March 31.

The marriage is announced of Miss Mary Bloom, daughter of Mr. and Mrs. Max Bloom of 924 Lafayette parkway, to Harry J. Barnett, son of Mr. and Mrs. Samuel Barnett of New York, which took place on March 25.

Mr. and Mrs. A. H. Simon of 5514 University avenue announce the marriage of their daughter, Genevieve, to Samuel F. Goodman, which takes place today.

The marriage of Miss Winona Dickson, daughter of Mr. and Mrs. William H. Dickson of Denver, formerly of Chicago, and William Corbett Kirk, son of Mr. and Mrs. H. F. Kirk of Long Beach, Cal., took place on March 28 at the Denver residence of the bride's parents.

Miss Edith Elizabeth Dike, daughter of Mr. and Mrs. Henry James Dike of 6618 Bosworth avenue, and Claude Porter Brown of Chicago will be married on the evening of Wednesday, May 9, at the Sheridan Plaza hotel.

Mr. and Mrs. A. S. Shapiro of 914 Crescent place announce the marriage of their daughter, Estelle Maude, to Milton Branower, son of Mr. and Mrs. A. Branower of 916 Glengyle place.

Mr. and Mrs. J. Feinstein of 3711 Rokeby street announce the marriage of their daughter, Libbie, to Alfred Sanburg, which took place on March 24.

Announcement is made of the marriage of Miss Frances Bumsted, daughter of Mr. and Mrs. Thomas Bumsted of River Forest, to Dr. Leslie Allen Wilson of Cameron, Mo.

ENGAGEMENTS

Mr. and Mrs. Edward Knox Van Dyne of River Forest announce the engagement of their daughter, Eunice, to Kenneth M. Fiske, son of Mrs. J. L. Fiske of Beverly Hills.

Mrs. Edmund L. Ruh of Park Ridge announces the engagement of her daughter, Harriet Frances, to Andrew Hoyle Charles, son of Mr. and Mrs. A. W. Charles of Chicago.

Mr. and Mrs. Allen Nye Bennett of Framingham Center, Mass., announce the engagement of their daughter, Margaret Allen, to John McLaren Heafield, son of Lincoln S. Heafield of Chicago.

Mr. and Mrs. Nels P. Andersen of Evanston announce the engagement of their daughter, Mary Catherine, to Robert P. McArdle, son of Mr. and Mrs. Edward J. McArdle of Wilmette.

Announcement is made of the engagement of Miss Ione Marie Cook, daughter of Mr. and Mrs. Robert Cook of Oceanport, N. J., to Emil Durbin Ries, son of Dr. and Mrs. Emil Ries of Chicago.

Mr. and Mrs. Frederick C. Pardee of 6956 Normal boulevard announce the engagement of their daughter, Mary Lois, to Raymond W. Pullen, son of Frederick W. Pullen of New York.



MRS. TAYLOR WARD.
[Russell photo.]

Miss Helen Bloss, daughter of Mr. and Mrs. Sidney M. Bloss of 5308 Hyde Park boulevard, became the bride of Taylor Ward on March 24 at the residence of her parents. Mr. and Mrs. Ward are spending their honeymoon in New Orleans.

Mr. and Mrs. Alonzo Baldwin of 4458 Malden street announce the engagement of their daughter, Helen A., to Frederick Allen Carroll of Detroit, Mich.

Mr. and Mrs. John W. Ellis of 9357 Ellis avenue, Beverly Hills, announce the engagement of their daughter, Louise, to Gordon A. Granger, son of Dr. and Mrs. Charles T. Granger of Rochester, Minn.

Mr. and Mrs. Meyer Glick of 5954 South Ada street announce the engagement of their daughter, Henrietta, to Dr. Melvin B. Deutsch of Chicago.



MISS REGINA BRILL.
[Pine Arts Studio Photo.]

Mr. and Mrs. Louis Brill of 5447 Winthrop avenue announce the engagement of their daughter, Regina Doll, to Joseph E. Koppel, son of Mr. and Mrs. Nathan Koppel of 330 Sedgwick street.

Announcement is made of the engagement of Mrs. Hope K. Pardee of 140 North Ridgeland avenue, Oak Park, to James M. Wulpi of 237 South Euclid avenue, Oak Park.

Mr. and Mrs. William C. Cummings of 4921 Dorchester avenue announce the engagement of their daughter, Frances Ruth, to Edward Richmond Adams of Chicago, son of Mr. and Mrs. Edward Quincy Adams of Galesburg, Ill.

Mr. and Mrs. Charles E. Miller of 3249 Franklin boulevard announce the engagement of their daughter, Florence Edith, to Raymond Curran Page of 4532 North Albany avenue.

Dr. and Mrs. Matthew F. Bozinch of 5412 Sheridan road announce the engagement of their daughter, Lucille Beverly, to Maj. Harry F. Hamlin of the Edgewater Beach hotel.

Mr. and Mrs. Daniel Hayden of 5208 Greenwood avenue announce the engagement of their daughter, Margaret Lucile, to Paul J. McNamee, son of Mrs. Francis McNamee of 1453 Cullom avenue.

Mr. and Mrs. Frederick James Mason of Detroit announce the engagement of their daughter, Marjorie Helen, to Paul Howard Leach, son of Mr. and Mrs. Howard E. Leach of Joliet.

Mr. and Mrs. Francis Joseph Pike of La Grange announce the engagement of their daughter, Doris Duncan, to Thomas Robert Wall, son of Mr. and Mrs. Thomas Russell Wall of Oshkosh.

Mr. and Mrs. I. Michaels of 1427 South Turner avenue announce the engagement of their daughter, Lillian, to Samuel Miller, son of Mr. and Mrs. H. Miller of 1111 South Whipple street.

Mrs. H. E. Roberts of Brookfield announces the engagement of her daughter, Dorothy E., to George J. Polivka, son of J. W. Polivka of La Grange.

Mrs. A. Lavine of 5643 Prairie avenue announces the engagement of her daughter, Charlotte Betty, to Roneo Kauffman, son of Mr. and Mrs. D. Kauffman of 2324 East 75th street.

Joseph C. Graff of 6331 Greenwood avenue announces the engagement of his daughter, Marviene, to Robert A. Fucik, son of Mr. and Mrs. John Fucik of Oak Park.

Mr. and Mrs. Joseph Cohen of 1643 South Millard avenue announce the engagement of their daughter, Grace, to Joseph Wolper of 1629 South Millard avenue.

Arthur A. Adams of 6311 Dante avenue announces the engagement of his sister, Charlotte, to Reginald Price of Chicago.

Mr. and Mrs. Henry Kolben of 1839 South Hamlin avenue announce the engagement of their daughter, Henrietta Marie, to Charles M. Sleder of Detroit, son of Mr. and Mrs. Joseph Sleder of Traverse City, Mich.

Mr. and Mrs. William D. Reiss of 5254 Michigan avenue announce the engagement of their daughter, Ruth, to Julius Auerbach.

[Continued on page seventeen.]



From Our Factory to Your Home

Great 4-Day Furniture Sale!

COME TO OUR FACTORY. See your suite under construction. This is only possible because we manufacture the highest grade parlor furniture on the premises.

This is MORE than a sale! It is an exhibition of Quality Furniture in the making!



This luxuriously upholstered 3-piece Parlor Suite, made at our own shop, in a very fine grade of Flemish Velour or Tapestry, with Marshall springs and removable cushions, spring edges and spring backs. This workmanship is absolutely guaranteed. The usual retail value is $275. Our factory price during this 4-day sale, only..... $119

This represents a saving to you of over 50%! Absolutely the greatest offer ever made in the city! FREE, one Bedroom Bench given FREE with each Parlor Suite!

We have a very large selection of mohairs, velours and tapestries in all shades as well as the very latest styles of hand carved frames to select from.

Now is the time to buy your furniture. We hold goods for future delivery free of charge.

Bedroom Furniture, 60% Off | Rugs, 40% Off | Dining Room Furniture, 50% Off

Come and see our model four-room apartment, 3-piece Living Room, 7-piece Dining Room, 4-piece Bedroom, 3-piece Kitchen Outfits, furnished complete. All for..... $328

Sale starts Monday, ends at 9 P. M. Thursday. Whether you need your furniture now or later, it will pay you to buy furniture at our factory during this sale.

Victory Upholstering & Furniture Mfg. Co.

Members of the Illinois Manufacturers Association

2050-2052 Milwaukee Avenue, Just Northwest of Armitage

Phone Armitage 6896 NOTE: Be sure to get correct address of our factory and showroom. OPEN EVENINGS

Chicago's Greatest Sale

D·S·Komiss & Co

Southeast Corner State and Jackson

Correct Spring Styles

Suits-Coats-Capes-Wraps

A Tremendous

Sale of Spring Garments

Every Coat, Every Suit, Every Wrap and Every Cape in this remarkable sale *measures up to the rigid requirements of the House of Komiss*—every garment is expertly tailored from dependable materials and every garment is correctly styled. Chicago's greatest sale starts at 8:30 Tomorrow Morning.

$39.75

Values to $65



Every size for Ladies, Misses and Stouts. Sizes 16 to 46.

Coats, Suits, Capes and Wraps, $39.75

EARLY BUYING is sincerely urged. The values are really unusual and a *Sale at Komiss always means a crowd* of eager buyers.

The New Colors

Tan—Black—Reindeer—Brown—Navy—Greystone—Cinder—Kit Fox—Barley—

Suit Materials

Covert Cloth—Twill Cords—Tricotines—Poiret Twill—Piquetine—

Wrap Materials

Lustrous—Marvenia—Ormondale—Bolivian—Panvelaine—Arabelle—Marcona—



All New Styles

Wrappy coats with side effects and tie sides, long drapes, tucking, stitching and embroidery—most wraps and capes with fur collars. Tailleur, Box Back, Balkan effects and other smart suit styles.

Beige & Platinum Tibet Fox Choker Scarfs

Actual $35 values. Mounted heads, ears and paws. Platinum, Beige, Tibetine, Golden Brown. $15

Established 1875 by E. J. Lehmann

THE FAIR

Service—Quality—Price

State, Adams and Dearborn Streets

Special April Offer on Kitchen Maid Cabinets



$5.00 Down and a Year to Pay

Every Woman Knows

the value and convenience of a Kitchen Cabinet. Few will do without one. But do YOU know that the KITCHEN MAID is not an ordinary cabinet? It is beautifully finished, more sturdily built and has more helpful equipment, such as

Smooth surfaces. No corners. Saves time and work.

THE FAIR has sold THOUSANDS OF KITCHEN MAID Cabinets. For ten years we have proven them the best.

During April, with a special low price and easy terms, we expect to make hundreds of new KITCHEN MAID Cabinet customers. Every home should now have a KITCHEN MAID Cabinet to save the health, time and work of the home maker.

Every woman who does housework deserves and needs the help of the KITCHEN MAID Cabinet.

Visitors Cordially Welcome

Come to the demonstration on our fifth floor. Learn how efficient and attractive your kitchen can be made.

During this sale $5 will send a KITCHEN MAID Cabinet to your home, or it will be held and delivered to any address after May 1st. A year to pay—The KITCHEN MAID Way.

Special Sale Price, $57.25

12 Ways Better

1—Deep, Cornerless Cupboards.
2—Large Pastry Safe.
3—Diagram making it easier to use cabinet.
4—Sanitary, white enameled "Tilt Easy" Sugar Bowl.
5—Easy Running Roll Curtain on Steel Tracks.
6—Metal Flour—Removable.
7—Eight Spice Jars.
8—Sliding Porcelain Top with Dustproof second top beneath.
9—Bread board in rack.
10—Metal Bread Box—Self Acting Cover.
11—Spacious Compartment for pans, bottles, coffee pot, etc., with wire shelf and sliding bottom, easy to remove and clean.
12—Plenty of room under cabinet for sweeping and ventilation.

AND 88 ADDITIONAL HELPS

KITCHEN MAIDS are furnished in snowy white or rich golden oak.

See the famous sanitary features of the Kitchen Maid—the rounded corners—and the smooth surfaces which have made it possible to eliminate 75 dust catching corners. The Kitchen Maid is substantially made and beautifully finished. Ask for demonstration of its many advantages.

FURNITURE DEPT.—THE FAIR—FIFTH FLOOR



Does it hurt?

When you press the sole of your foot, does it hurt? Or do you have shooting pains in the feet and legs, tender corns, callouses, or bunions? We have just the relief you need—the well-known

Dr Scholl's Foot Comfort Appliances

These appliances and remedies have brought relief to foot sufferers in every country on the globe—quick, safe, permanent relief, too! You can get this same foot comfort right here in your own town.

Expert service free
Fifth floor

Mandel Brothers

NEWS OF CHICAGO SOCIETY

[Continued from page sixteen.]

Mr. and Mrs. Aaron H. Schilling of 2239 South Avers avenue announce the engagement of their daughter, Esther R., to Maurice B. Julius, son of Mr. and Mrs. Hyman Julius of 2149 Alice place.

Mr. and Mrs. H. Schultz of 3357 Grenshaw street announce the engagement of their daughter, Anna, to Magnus Rosenberg.

Mr. and Mrs. G. B. Cheney of 6721 Throop street announce the engagement of their daughter, Violet, to Fred L. Faulkner, son of Mr. and Mrs. P. L. Faulkner of 6751 Cornell avenue.

Mr. and Mrs. M. Frosterman of 1610 Byron street announce the engagement of their daughter, Clara, to Dr. Samuel Narrod, son of Mr. and Mrs. I. Narrod of 2259 Cortes street.

Barney Feinberg of 3443 West 12th place announces the engagement of his daughter, Evelyn, to Manny Schwartz, son of Mr. and Mrs. Morris Schwartz of 1229 South Harding avenue.

Mr. and Mrs. William Rosenthal of 1328 North Maplewood avenue announce the engagement of their daughter, Ethel, to Armin H. Nagel, son of Mr. and Mrs. Jacob Herzog.



MISS DOROTHY ROSEN. [Swieber Photo.]

Mr. and Mrs. Harry Rosen of 1714 West Taylor street have announced the engagement of their daughter Dorothy, to Ben Steinman, son of Mr. and Mrs. Sam Steinman of 825 South Wood street.

Mr. and Mrs. Abraham Cohen of 1442 South Spaulding avenue announce the engagement of their daughter, Matilda, to Sidney Steiner.



MRS. NEWMAN ROSS JONES. [Moffett photo.]

Miss Leona Meyer, daughter of Mr. and Mrs. Ernest E. Meyer of 6750 Midway park, was married to Newman Ross Jones on March 21.

FUTURE EVENTS

In the midst of the musical program which is promised those who attend the benefit concert to be given on Tuesday night at Orchestra hall, the heroism of four Chicago boys who gave their lives in the war will come to mind. They are Paul Cody Bentley, Edward Newell Ware Jr., William Jewell Whyte, and Charles Patrick Anderson. These boys were members of the American field service, and the proceeds of the concert are going towards an endowment fund established by the American Field Service association, whose members enlisted early in the war to drive ambulances for the French army. This fund, commemorating their fallen comrades, will be used for fellowships for study in French centers of learning, and are open to young Americans who qualify. Headquarters for the fund are at 1442 Otis building, under the chairmanship of Lenning McFarland. The concert program will be given by Eva Gauthier, mezzo-soprano, and E. Robert Schmidt, pianist. Mrs. Walter S. Brewster is in charge of the sale of boxes.

Mrs. John L. Shortall, Mrs. Thomas R. Lyon, Mrs. Marx Oberndorfer, Mrs. Oliver N. Caldwell, and Mrs. Charles S. Peterson are among the patronesses for the presentation tomorrow, Tuesday, Thursday, and Friday afternoons at the Studebaker theater of Mozart's opera, "Cosi Fan Tutte." The matinées tomorrow and Thursday will start at 2:30 o'clock, but those on Tuesday and Friday will not begin until 4, thus affording school children an opportunity to hear this delightful opera.

Mme. Volkoff will give the third of three lectures on the plays being presented by the Moscow Art theater tomorrow morning at 11 o'clock at the Hickox studios in the Fine Arts building. Anton Tchekhoff's "The Cherry Orchard" will be discussed. Tuesday morning at 11 o'clock Mme. Volkoff will discuss Tchekhoff's "The Three Sisters."

Miss Emma Mills of New York will give on Tuesday morning at 11 o'clock at the Woman's Athletic club a lecture on the Moscow Art theater and the plays to be given by that company in Chicago.

Horace J. Bridges will give the fourth of five lectures on "The Moral Systems of the Great Religions" on Tuesday morning at 11 o'clock at the residence of Mrs. Wilhelm L. Baum, 1508 State parkway.

The Kenwood Juniors of the Infant Welfare society have arranged a Mah-Jongg party for the benefit of the Michael Reese station, to take place on Tuesday afternoon at 3 o'clock at the Chicago Beach hotel. Miss Josephine Becker is president of the Kenwood Juniors.

Mr. and Mrs. Russell Tyson will give a dinner at the Casino on Thursday, after which Mlle. Mona Gondré, the Parisian diseuse, will sing.

Mrs. Parmalee McFadden, Mrs. Rockefeller McCormick, Mrs. Arthur Meeker, Mrs. Earle H. Reynolds, Mrs. Gustavus F. Swift Jr., Mrs. Edward A. Cudahy, Mrs. Robert G. McGann, Mrs. D. Mark Cummings, Mrs. Walter S. Brewster, Mrs. Edward L. Ryerson, Mrs. Timothy B. Blackstone, Mrs. Henry Bartholomay, Mrs. Leander McCormick, Mrs. Howard H. Spaulding, Mrs. William E. Clow Jr., Mrs. Charles B. Pike, Mrs. Lester Armour, Mrs. John H. Mellvaine, Mrs. Edward A. Cudahy Jr., Mrs. James Minotto, Mrs. Edward F. Swift Jr., Mrs. Edward Russell, Mrs. William H. Mitchell II., Mrs. Arthur Dean Byran, Mrs. George R. Nichols, Mrs. Bruce Borland, Mrs. Thornhill Brooms, Mrs. John Borden, Mrs. L. Hamilton McCormick, Mrs. Joseph M. Cudahy, Brewster Atwater, Mason Phelps, and George F. Porter will entertain box parties at the Junior League Follies on Saturday night at the Auditorium. Tickets may be obtained at the league headquarters, 5 North Wabash avenue.

There will be a dinner at the Arts club on Sunday evening at 7 o'clock, followed by a musical program given by the Jacques Gordon String quartet, assisted by Edward Collins, pianist.

PERSONALS

Mrs. J. Allen Haines of the Ambassador, who has been visiting Mr. Haines' stepfather, William T. Carrington, in New York for the last three weeks, has gone to Boston for a visit with her aunt before returning home about April 10.

Mrs. Volney Foster of Lake Forest has returned from a trip to Palm Beach.

Mrs. Stamford White of the Sisson has left for a fortnight's visit in New York and Atlantic City.

Mrs. Warren David Owen and her father, John R. Thompson, have returned from Florida and will reside at the Drake until they go to Lake Forest in the late spring.

[Continued on page twenty-two.]

AUDITORIUM APPAREL SHOP

426 South Michigan Avenue

Near Congress St.—Auditorium Hotel Bldg.

ONE-DAY SALE



New Spring Capes – Coats SUITS

Grouped at

$49.75

Values up to $125

Here is a one-day selling event you can't afford to miss. Beautiful Capes, plain and fur trimmed. Stunning Coats. 3-piece Tailleur and Sports Suits. Values up to $125.00. Now $49.75

Special Sale New Spring DRESSES

Specially Priced

$35

Values up to $100.00

The newest models from leading designers, fashioned of Flat Crepe Roshanara, Romaine, Prints, etc. Values up to $100.00. Now $35.00

French Ermine Jacquettes

Trimmed with monkey fur. Actually worth $165. Tomorrow only $95

Even yet, you may secure a kitchenette apartment, or room without kitchenette, in

Hotel Somerset

SHERIDAN ROAD, AT ARGYLE

Spring is well advanced and summer is knocking at the door—kitchenette apartments in Chicago's pleasantest residential hotel, with its solarium, roof garden and nearby bathing beach, will soon be unobtainable—take advantage of this day.

Why submit to the present high costs and many vexations of old-style housekeeping when you may have a delightful apartment in this preferred neighborhood, with practically every major cost of living, except food and clothing, included in the moderate rental?

A very few of the redecorated and refurnished apartments—immaculate as when new, three years ago—are still available as this announcement goes to press. The Somerset's complete hotel service, included in all rentals, is famous throughout America, and no doubt there will soon be a long waiting list—as in seasons past. It is advisable to call or telephone today.

Rooms without kitchenette, $100 a month and up. Kitchenette apartments of 2, 3 or 4 rooms at prices ranging from $140 to $328 a month. Larger suites at prices to correspond.

Transportation by motor bus, by Broadway surface cars, and by elevated express, stopping at Argyle station two blocks west.





S. W. GERSTNER, Manager

Telephone Sunnyside 7000

Wm. Baumgarten & Co., Inc.

Interior Decorators

of

Fifth Avenue, New York City

Announces the closing of its Chicago Branch and the

UNRESTRICTED SALE AT

AUCTION

of an extensive and very valuable gathering of beautiful and desirable

Tapestries Works of Art
Old Jacobean Oak Paneled Room
Antique and Modern Furniture

and other valuable artistic property at their premises

700 South Michigan Avenue
Opposite the Blackstone
Chicago, Illinois.

On public exhibition beginning
THURSDAY, APRIL 5, 1923
and continuing to date of the sale from 9 A. M. until 6 P. M. including
SUNDAY, APRIL 8

To be sold at unrestricted public sale on the afternoons of
APRIL 10, 11 AND 12, 1923
beginning at 2 o'clock each day.

Under the management of
WILLIAMS, BARKER & SEVERN CO.,
Auctioneers.

Catalogues on application

KERMANS

32 North State—Second Floor

S. W. COR. WASHINGTON



Twin Twill, Grissette Collar, and Embroidery, $110

Gerona with Viatka Squirrel, $75

Veldyne with Monkey Fur, $65

SEE KERMANS array of

Slender Silhouette Styles

WHICH DISTINGUISH THE SMARTER

Wraps Capes Coats

OF THE MOMENT

SIX GROUPS OF UNEQUALLED VALUES

$65 | $95

Kermans offer an unusually wide selection.

Every new color, including Tan, Greystone, Porto Rico, Bat Wing, and Black, with effective application of the new colored embroidery.

$75 | $110

FURS—Platinum Fox, Viatka Squirrel, Blue Fox, Monkey, Platinum Caracul, Beige Fox, Grissette.

MATERIALS — Gerona, Kloky Cloth, Brocade Roshanara, Marvella, Kashmere, Duvetyne, Twin Twill, Brocade Matelasse—the super qualities.

$85 | $125



Canton Crepe, Kit Fox Collar, $75

Kloky, with Viatka Squirrel, $75

Fashona, with padded Silk Collar, $65

WOMEN'S CLUB PAGE

Concert Proceeds Will Furnish New De Paul Nursery

By Kate Webber.

MUCH interest is being shown in a benefit concert to be given in Orchestra hall on Tuesday evening, April 24, the proceeds of which will go to furnishing the new building on North Halsted street, near Webster avenue, which will be opened on May 6 as the De Paul settlement and day nursery. At present this institution has temporary quarters in the abandoned North Halsted street police station at 2128 North Halsted street, where it sought shelter when the old building in which it was housed was condemned by the city.

The concert will be the occasion of the Chicago debut of Annice Taylor Marshall, wife of Charles Marshall of the Chicago Civic Opera company. Also contributing to the program will be Minna Krokowsky, Russian violinist, and the Little Symphony orchestra, conducted by George Dasch.

The benefit is sponsored by the De Paul auxiliary, which organization is in effect a ways and means committee for the nursery and settlement. Mrs. Paul O. Young is president, Mrs. Francis J. Noonan and Miss Stella Metzger, vice presidents; Mrs. Vincent A. Bremner, treasurer, and Miss Josephine Powers, secretary.

Mrs. Vincent A. Bremner is in charge of the ticket sale for the concert. Mrs. Lester Armour is chairman of the committee in charge of arrangements. Headquarters will be opened during the coming week in the Brownleigh club, 153 North Michigan avenue.

De Paul settlement and day nursery was established seven years ago. It is under the direction of the Sisters of Charity of St. Vincent, the religious community which conducts St. Joseph's hospital and the St. Vincent's orphanage.

Between eighty and a hundred children whose mothers are compelled to work are cared for daily. Those of school age are sent to school by the sisters; they return to the settlement at noon and are given a warm luncheon, and after school is out in the afternoon they are kept until their mothers return from work.

The institution is nonsectarian. At the present time it is sending children to two public schools and two parochial schools. Last year children of twenty-two nationalities and of as many creeds were cared for. The only qualification required of an applicant is the need of the child for the care the sisters are giving.

During the first year of its existence the nursery cared for 8,850 children, and last year an average of 80 children per day, or 24,000 for the year, were cared for with practically no increase in quarters, equipment, or help. The greatest regret of those interested has been that they were able to provide for only about one-half of the children who were brought to them. The new building will provide the facilities for greater service.

Last year the total expenditures of the institution amounted to $5,015, or about 20 cents per day per child. A mothers' club is another feature of service of the nursery. This provides evening recreation for the working mothers. The club holds occasional card parties and entertainments of various kinds in the settlement.



MRS. OTTO A. SJOSTROM.
[Counsell photo.]
The Hamilton Park Woman's club will close its season with a spring luncheon late this month. Formed of an amalgamation of three organizations, the club has a membership of 500, and the members help make the field house a real center of neighborhood interest. Mrs. Otto A. Sjostrom is completing her first term as president of the club.



MRS. BERNARD J. MOORE.
[Scott Studio photo.]
The Edgewater Catholic Woman's club is giving its annual card party on Saturday afternoon at the Edgewater Beach hotel, the proceeds to go toward the furthering of the club's many charities. Mrs. Bernard J. Moore is chairman of arrangements for the affair, and Mrs. Kennis Brennock is chairman of the philanthropy department.



MRS. VINCENT A. BREMNER.
[Lavecchia Photo.]
Mrs. Vincent A. Bremner is among the club women interested in the De Paul settlement and day nursery, for which a benefit concert will be given on April 24 at Orchestra hall. Mrs. Bremner is treasurer of the De Paul auxiliary.

tion of a collection of recent French posters just received from Paris. On Tuesday at 10 o'clock the board of managers will meet. At 2:30 on Tuesday the music study class will give a recital. On Wednesday at 10:30 the home and public welfare department will hold its annual business meeting, when officers and committee chairmen of the department will report. C. B. Shaw will also give an outline of his work on follow-up work for paroled boys. At the same hour the literary study class will meet in Recital hall for a program entitled "Three Famous Women in Poetry and Song" selections. On Thursday at 11 o'clock the class in public speaking will meet in the northeast parlor. At 12:30 o'clock on Thursday an intercommittee luncheon will be held to discuss the midwife situation. Dr. Joseph B. De Lees of the Chicago Lying-In hospital and Dr. Frank Cary of the Illinois Society for the Prevention of Blindness will be the principal speakers. Discussion will be led by Dr. Effa V. Davis, Dr. Anna E. Blount, Dr. Alice Conklin, and Miss Marion A. Campbell. On Saturday at 10:30 the education and philosophy department will hold a business meeting, which will be followed by a spring luncheon at 12:30. At the same hour the American speech committee will hold its annual luncheon.

A meeting of the recreation committee of the Woman's City club will be held tomorrow at 11 o'clock. At 2 o'clock the legislative committee will meet jointly with the civil service committee, to hear Mrs. W. S. Hefferan speak on "Emergency Education Bills." Willoughby Walling will address the Tuesday morning citizenship class on "Problems of Our Social Agencies." At 2 o'clock on Tuesday the monthly club meeting will be held under the auspices of the food and markets committee. George James will discuss how to select food products. The Thirty-seventh ward branch will meet at 2 o'clock and the housing and zoning committee at 4 o'clock, when Miss Madge Headley will speak on "Race Relations in Housing." The Cook county affairs committee will meet on Wednesday morning at 11:30 o'clock and the current book review at 2 o'clock. Other meetings for Wednesday afternoon are those of the Eighth ward and the clean city committee. On Thursday at 11:30 there will be a meeting of the police, police stations, and jails committee, and at 2:30 the Twenty-eighth and Twenty-ninth ward branch will meet. The education committee will meet at 4 o'clock on Thursday. A meeting of the city finance committee will be held on Friday at 12:30 o'clock, and at 2 o'clock the Fifth ward branch will meet. The Second ward branch and the Forty-fourth and Forty-sixth ward branch also will hold meetings.

Book hour will be observed at the Chicago College club on Wednesday at 3:30 o'clock. Several members will give reviews of certain books in the

[Continued on page nineteen.]

DOWNTOWN CLUBS

At the monthly business meeting of the Chicago Woman's club on Wednesday at 2 o'clock the following reports will be given: Finance, Mrs. Harold L. Ickes; membership, Mrs. James B. Herrick; legislation, Mrs. John T. Mason; building, Mrs. Edwin L. Lobdell; American speech, Miss Florence Beckett; sanitary district of Chicago, Mrs. Charles H. Sergel; Sarah Hackett Stevenson memorial lodging house, Mrs. George Watkins; Drama League of Chicago, Mrs. Frederick L. Brown; Outdoor Art league, Mrs. Carl Cropp; Municipal Art league, Mrs. Charles F. Pearce; Illinois Society for Prevention of Blindness, Mrs. Boerne Bettman, and Travelers' Aid society, Mrs. Robert F. Palmer. Tomorrow at 10 o'clock the Housewives' league and the housewifely thrift committee will meet to discuss "The Chemistry of Food." Tomorrow noon the French salon will give a luncheon for Mme. Freeland Townsley (née Victoria Louise de Gorce du Bourg) of Paris, a winner of the Croix de Guerre. There also will be special guests from the Alliance Française, Le Cercle Français, Les Matinées Françaises, and Le Cenacle. Henri David of the University of Chicago will give a causerie. There will be an exhi-

Recipe

#12

Rice Cheese Fondue

You will say this is delicious, if Kraft Cheese is used.

One cup boiled rice, two tablespoons milk, four eggs, ½ lb. Kraft American Cheese—rubbed through grater, ½ teaspoon salt and one teaspoon Worcestershire sauce. Heat the milk and rice together in a double boiler, add remaining ingredients and cook slowly until cheese is melted. Serve on toasted crackers or toasted slices of bread. Food value about 1200 calories.

4 varieties: American, Pimento, Swiss and Brick, sold by the slice, pound or loaf

8 VARIETIES IN TINS

KRAFT CHEESE IN LOAVES IN TINS

Look for This Label

Tremendous Purchase Savings of 60% and More

230 S. Michigan Blvd.
GREENE'S
230-234 South Michigan Blvd.
Near Jackson Blvd.
Ground Floor Ry. Exchange Bldg.

Tremendous Purchase Savings of 60% and More

Bought at 60% Below Cost

THE EXCLUSIVE STOCK OF

WRAPS AUDITORIUM APPAREL SHOP DRESSES

Capes, Coats, Suits, Millinery and Furs



THE AUDITORIUM APPAREL SHOP established at 426 So. Michigan Ave., were forced to sell the bulk of their merchandise at a great sacrifice. Business depressions and unfavorable weather conditions before Easter found them heavily overstocked, which forced this issue. Greene's fortunately secured this merchandise at 60% below cost. This includes new spring merchandise only. To make this a real feast of values we have added hundreds of our own garments reduced to Clearance Sale prices.

Capes, Wraps, Coats

Values up to $35.00
High grade silk lined Wraps, Coats and Capes, all new styles, beautifully made. Odds and ends only. All to be sold at $15.00

Values up to $50.00
Capes, Wraps and Coats. Amolaine, Cordine, Francine Camelaire, etc., elegantly trimmed and beautifully silk lined, all to go at..... $22.50

Values up to $75.00
A wonderful lot! Capes, Wraps and Coats in Delysia, Panvelaine, Twill Cords and Brytonia; incomparable values at $33.50

Values up to $85.00
The one and two of kind assortment in Fashona, Gerona, Arabella and Ormondale of the newest in style and design, excellently tailored. To go for $39.50

2-Piece Suits 3-Piece

Values up to $37.50
Tricotine, poiret twill, homespun and imported tweed Suits—silk lined in all the new styles; very special for this sale at $15.00

Values up to $52.50
New Jacquette and side tie effects or tailleur and dressy models, pin twills, hairline stripes and camel's hair, purchase sale price $25.00

Values up to $75.00
2- and 3-piece in twill fabrics, velour checks, stripes and coverts. All the new styles and effects cleverly designed. All crepe lined, at..... $30.00

Values up to $95.00
Auditorium's finest suits; 2- and 3-piece, the costliest fabrics smartly tailored in the most elegant styles and effects.. $40.00

Furs! Furs!

WERE	NOW
$ 25 Squirrel Chokers	$ 10.00
$200 Bay Seal Reset Capes....	97.50
$ 30 Plat. & Beige Thibet Scarfs	14.75
$450 Mole Wraps	179.50
$ 40 Fox Scarfs, all colors.....	24.50

Millinery Section
New Spring Hats in all wanted shapes and colors; wide variety of materials to select from. Values up to $20—sale price $5.00

Dresses—Gowns

Values up to $30.00
A limited number of the finer dresses, odds and ends only, some sizes missing, splendid materials and designs. All at $10.00

Values up to $40.00
Exquisite creations of crepe knit, Canton crepe, flat crepes, poiret twill, paisley and taffeta; elegantly trimmed and styled; at only $15.00

Values up to $70.00
Stunning styles, beautifully made; there are elegant Flat Crepes, Crepe Roma, satin Crepes, Taffetas, Egyptian Prints and Printed Fabric, not a dress worth less than $70, all to go at $25.00

Values up to $95.00
The Auditorium's finest frocks and gowns in the richest materials elaborately carried out, these are the more exclusive kind, at only..... $35.00

Custom Hand Made Furniture at Wholesale Prices

Buy good furniture at our shop for about half the price you would have to pay for ordinary furniture. Our factory and showroom is under one management, enabling us to sell you better furniture for less money.



3-piece elegant Living Room Suite; must be seen to be appreciated. The finest construction made, covered in good grade figured velour or tapestry. Come out to our factory, select your frame—construction and material. We build to suit your own taste. This Suite is usually sold at $250. Our factory price, 3 pieces complete, Davenport, 2 Chairs or 2 Rockers, $145; 2 pieces only $110

Other suites to order from 95.00 to 450.00

Large selection in all shades and patterns in chase velmo mohair. Come out to our factory and showroom and look over our wonderful values and tell your friends about this great saving.

Lawrence Upholstering & Furniture Shop
MEMBER ILLINOIS MANUFACTURERS' ASSOCIATION
2409-11-13 Lawrence Avenue Just West of Western and Lincoln Aves.
Phone Ravenswood 6650. Ask for our accommodation plan. Open Every Evening
NOTE—Be sure and get the right address of our factory and show room. The place where you can see your furniture made to order.

CHICAGO WOMEN THINK. They keep posted. They make their husbands leave THE TRIBUNE at home every morning so they CAN keep posted. And their husbands get other Tribunes at the corner.

Bedell

Charge Accounts Solicited

Offers Unusual Values in

Newest Spring Fashions

Modes that will transform the Spring Fashion Review into a Champs Elysees promenade. Their Paris accent is most evident in every new line and embellishment.

Coats, Capes and Suits—in diversified assortments of inimitable chic and distinctive variations—at prices equally as inimitable and distinctive in their moderateness.

New Coats, Capes and Wraps

Newest and Most Distinctive Spring Models in Wide Range of Fabrics and Silhouettes

$45

Soft textured wrap models and trim models of Twills. New self elaborated types—or richly embroidered, tucked and corded modes. Mostly in slender side-tied silhouettes. Crepe lined and fastidiously executed.

Other Coats Up to $125





Fashionable Costume Suits

Two Piece Models for Spring Display the Latest Style Features

$45

Styled in the manner of Paris and priced in the manner of Bedell—a combination sure to delight every woman who has still to buy her Spring suit. Side-tied, ribbon bound, bloused and box coat types of Twills—beautifully elaborated or trimly tailored sport modes of Tweeds and Camel's Hair.

Other Suits Up to $115

Bedell

STATE STREET, CORNER MONROE

WOMEN'S CLUB PAGE

[Continued from page eighteen.]

club library. The club's artists' tea and opening of the annual art exhibit will be held on Friday from 3 until 5:30 o'clock, when Mr. and Mrs. Robert Harshe will be guests. There will be a card party at the club on Saturday at 2:15 o'clock.

Prof. Franklin Bliss Snyder of the University of Chicago will lead the study class of the Catholic Woman's league on Saturday at 1 o'clock. Mrs. William S. Hefferan will speak on Americanization at the 2:30 program and the Rev. Philip Gordon also will speak.

There will be a meeting of the Chicago branch of the Woman's International League for Peace and Freedom on Tuesday at 2:15 o'clock in room 1010 Fine Arts building. Prof. Robert Morse Lovett will speak on "The Treaty of Versailles."

A public meeting of the Women's Trade Union league will be held today at 3:30 o'clock at 311 South Ashland boulevard. Mrs. Grace Ford of England and Miss Mary Anderson will speak.

The Medical Woman's club will meet on Wednesday evening at 6 o'clock at the Chicago College club. Donald Robertson will speak.

A meeting of the administration council of Le Cercle Français will be held on Tuesday at 12 o'clock, followed by luncheon. The afternoon will be devoted to sewing for the Memorial hospital at Reims, France.

There will be a meeting of the Baron Hirsch Woman's club and coworkers on Wednesday at 3 o'clock, when the election of officers and annual business will be the order of the day.

The annual meeting of the Tuesday Art and Travel club will be held on its game day at the Hotel La Salle.

Election of officers will be held at the meeting of the British-American Woman's club on Wednesday at 26 North Dearborn street.

The Chicago Colony of New England Women will meet on Wednesday at 2:30 o'clock at the Blackstone.

There will be a meeting of the Chicago Press league on Saturday at 1:30 o'clock at the Woman's City club. Following luncheon the annual election of officers will be held.

Mrs. Mathilda Jockish of 5239 Washington boulevard will be hostess for a luncheon to be given for the Juvenile Service league on Wednesday at 1:30 o'clock. The league's monthly business meeting will be held on Friday at 2 o'clock at the Great Northern hotel.

Virginia colony of the Illinois Colony club will give a card party on Tuesday at 1:30 o'clock at the Drake.

A meeting of the Conference of Club presidents and program chairmen will be held on Thursday at 10 o'clock at the Grace Hickox studio. Mrs. Grace Ford, Private Harold Peat, and Sidney Greenbie will be the speakers.

A luncheon meeting of the New Jersey colony of the Illinois Colony club will be held tomorrow at the Great Northern hotel. Virginia colony will give a card party on Tuesday at 1:30 o'clock at the Drake. The Maryland colony will meet on Wednesday. Mrs. George Opdyke of 6243 Drexel avenue will be hostess for the Connecticut colony on Thursday. A card party will be given on Thursday at 1:30 o'clock at 4046 Sheridan road by the South Carolina colony. New York colony will meet for luncheon on Friday at 12:30 o'clock at 4134 Adams street.

Gamma chapter of Sigma Alpha Iota sorority will present its April musicale, a program by members, on Tuesday evening at 8:15 o'clock at 628 Fine Arts building.

The Rev. Thomas Kempis Reilly, chaplain of Rosary college, will speak at the annual meeting of the Rosary college auxiliary on Thursday afternoon at the Chicago Woman's club.

With the closing of the Gala Mart conducted all last week by the Illinois Women's Athletic club the weekly activities of the club have been resumed. Tomorrow night a Scotch comedy, "Kitty Mackay," will be given at 1254 Lake Shore drive under the auspices of the club's social committee. Mrs. Edgar Foster Alden of Wilmette will be hostess for the regular Wednesday card party and tea at the clubhouse, 820 Tower court.

The annual meeting of the Chicago



MRS. CLARENCE JOHNSON.

Mrs. Frank T. Hickey of 3414 North Halsted street announces the marriage of her daughter, Mary Virginia, to Clarence Johnson of Los Angeles. After a brief honeymoon Mr. and Mrs. Johnson will live in Chicago.

Culture club will be held tomorrow at 10 o'clock, when there will be reports and election of officers.

A meeting of the board of managers of the Woman's Protective association will be held on Tuesday at 2 o'clock at the First Trust and Savings bank.

The Renaissance will hold its annual meeting and luncheon tomorrow at 12:30 o'clock at the Chicago Woman's club.

Leo A. Phillips will speak on "Boys as Future Citizens" before the Eastern Star club on Tuesday at 2 o'clock.

A musical program will be given next Saturday afternoon at 116 South Michigan avenue by the Prince of Wales chapter, D. R. E.

The I Will Woman's club will hold its annual luncheon on Tuesday at 12:30 o'clock at the Hotel La Salle.

"Small Cakes and Frostings" is the subject for the demonstration to be given on Tuesday at the School of Domestic Arts and Science, 6 North Michigan avenue.

SOUTH SIDE CLUBS

C. W. Washburn, superintendent of the Winnetka schools, will speak before the Englewood Woman's club tomorrow morning on "Educational Methods." The closing afternoon of the year will include several musical numbers and the club presidents will be guests.

The final meeting of the Windsor Park Woman's club will be held on Tuesday, when a Japanese program will be given, with members participating.

There will be a meeting of the sociology department of the Washington Park Woman's club tomorrow at 2 o'clock, when Miss Ann Logan of the Elizabeth McCormick Memorial foundation will speak.

The annual meeting of the second district, I. F. W. C., will be held on Thursday at the Chicago Beach hotel. Election of officers and official business in the morning will be followed by luncheon and a special program.

Mrs. De Wilton W. Woodbury of 1714 East Fifty-sixth street will be hostess for the Jackson Park-Stockyards day nursery board tomorrow at 11 o'clock.

Jens Jensen will give an illustrated talk on "The Native Landscape of Illinois" on Tuesday before the Fortnightly of Englewood, which will meet with Mrs. Frederick T. Avery.

The annual business meeting of the Hamilton Park Woman's club will be held on Tuesday.

Mrs. Samuel Bennett of 1109 East Fifty-second street will be hostess for an all day meeting of the Hyde Park branch of the Oakhaven auxiliary on Friday.

There will be a meeting of the Park Manor Woman's club on Tuesday afternoon, when election of officers will be held.

The Ambrose Woman's club will give its last program of the season on Friday at 2 o'clock, with a reception and card party to be held at 1024 East Forty-seventh street.

The Bryn Mawr Woman's club will hold its annual business meeting and the final meeting of the year tomorrow at 2 o'clock.

Mrs. C. Major of 5813 Harper avenue will be hostess for an all day industrial meeting of the Woodlawn group, Oakhaven auxiliary, No. 2, tomorrow.

The South Side Catholic Woman's club will give a card party on Thursday at Visitation hall for the benefit of Rosary college. Mrs. P. J. Harrington is in charge of arrangements.

Mrs. Paul Seymour will speak at the meeting of the Scott Parent-Teacher association on Thursday evening.

St. Cyril's Woman's club will have Mrs. Irvin McDowell as the speaker on Friday afternoon. The club will give a card party for the benefit of the community center on Saturday at Jackson Park tavern.

Dr. Stephen S. Wise of New York will speak tomorrow evening at B'nai Sholom Temple Israel, having for his subject "Child vs. Parent."

There will be a meeting of the Burke Parent-Teacher club on Tuesday at the assembly hall.

NORTH SIDE CLUBS

Former Gov. A. O. Eberhart of Minnesota will speak on "Better Motion Pictures" on Tuesday afternoon before the Rogers Park Woman's club.

The junior members of the Irving Park Woman's club will give a musical program and play tomorrow evening at Oddfellows hall.

[Continued on page twenty-two.]

Gray Hair Restored



Please Accept a Trial Bottle

I offer the scientific preparation which bears my name solely on its merit. So I send a trial bottle free to prove exactly what it is and what it will do. Mail coupon for patented Free Trial package, which contains trial bottle with full directions for making test on a single lock.

This test will prove how perfectly my Restorer works, how the restored color is so even and natural it defies detection.

Mary T. Goldman's Hair Color Restorer is a clear, colorless liquid, clean as water. Doesn't interfere with shampooing, nothing to wash or rub off. Over 10,000,000 bottles sold.

MAIL COUPON TODAY

Send today for the special patented Free Trial package which contains a trial bottle of my Restorer and full instructions for making the convincing "single lock" test. Indicate color of hair with X. Print name and address plainly. If possible, enclose a lock of your hair in your letter.

FREE TRIAL COUPON

Please print your name and address

Mary T. Goldman, 500 Goldman Bldg., St. Paul, Minn.

Please send your patented Free Trial Outfit. Shown color of hair is X. Black..... dark brown..... medium brown..... auburn (dark red)..... light brown..... light auburn (lightred)..... blonde.....

Name.....

Street.....

City.....



Irene Williams

As Fiordiligi
In
"Cosi Fan Tutte"

STUDEBAKER THEATRE

Monday and Thursday, April 9 and 12, at 2:30 P. M.
Tuesday and Friday, April 10 and 13, at 4:00 P. M.

THIS popular young soprano needs no introduction, for everywhere she has appeared her hearers have been won by her acute musical intelligence, the freshness of her voice and the charm of her personality.

In common with the tendency among artists today, she records exclusively for Brunswick.

Your nearest Brunswick dealer will gladly play Williams records for you.

8135—Angels Ever Bright and Fair.....Handel
Oh, for the Wings of a Dove.....Mendelssohn
8145—Down in the Forest.....Ronald-Simpson
Far Off I Hear a Lover's Flute.....Cadman
8080—Aleha Oe (Farewell to Thee).....Serradell
Goloendrina (The Swallow).....Serradell
Irene Williams and Elizabeth Lennox

Any Phonograph Can Play Brunswick Records

THE BRUNSWICK-BALKE-COLLENDER CO.
Manufacturers—Established 1845
CHICAGO NEW YORK CINCINNATI

BRUNSWICK
PHONOGRAPHS AND RECORDS

CHAS. A. STEVENS & BROS.

DAYLIGHT BASEMENT

Sale Extraordinary



GENUINE Camelaine Topcoats

$27.75

A Saving of $10 on Each Garment

Every Coat Is Lined Throughout with Crepe de Chine

THESE are the popular coats of the season—every one wants them, and every one wears them, traveling, at the country clubs, and upon all sorts of occasions. The best top coat values ever offered from this section.

WE have assembled a complete collection right at the beginning of the coat wearing season. Developed of genuine CAMELAINE in GRAY, COCOA and TAN shades. Side ties, notch and roll collars, silk braid binding, some embellished with silk stitching.

500 Other Sport and Dress Coats

Camel's Hair, Chinchilla, Moordale, Overplaids, Shadow Plaids, Mannish Materials.

$25

Bolivia, Yalama, Mondaine, Velour, Poiret Twill. All popular shades.

1000 New Morning Dresses



1 2 3

On Sale Tomorrow at a Very Special Price

$2.95

Gingham—Pongee—Linene

Other styles not sketched

1—Cotton PONGEE apron frock trimmed in assorted colored embroidery, with pipings to match. Slit sleeve, sash and pocket.

2—Straightline model of LINENE, suitable for street wear. Hemstitched and button trimmed. Colors are Lavender, Blue and White.

3—Combination GINGHAM frock in Blue, Brown and Green. Has embroidered collar, wide sash and novelty pockets.

ON SALE—DAYLIGHT BASEMENT

Western Factories Furniture Co.

518 So. Wabash Ave.
near Harrison

Open Tues., Thurs. and Sat. Evenings

FURNITURE SPECIALS

$295 Parlor Suite, $99.50

In Genuine High-Grade Velour or Tapestry
2 Pieces



People often ask us how we can sell furniture so much lower than other dealers—the reason we can sell so cheap is because we manufacture and sell direct from factory to you. Every piece of furniture is guaranteed.

The well known Marshall spring construction web bottoms and spring backs, covered with genuine velour or tapestry. This same set may be had in genuine mohair, if desired, at the small additional cost of $35.00.

$650 Parlor Suite, $229.50

in Genuine Mohair
2 Pieces



This beautiful set is without a single doubt the greatest value obtainable in Chicago. Note the hand carving throughout. Finest of workmanship, richly upholstered in high grade genuine mohair, hand carved, serpentine front, **$229.50**

Advertised and sold on sale elsewhere at $595
Suites made to order—choice of mohairs

$395 Bedroom Set, $184.50

4 Pieces



This set is constructed with solid mahogany interior and is dustproof throughout; also can be had in two-tone. Separate pieces may be had if desired. Dresser, $49.75. Bed, $37.50. Vanity, $59.75. Chiffonette, $37.50.

$175 Dining Set, $79.50

7 Piece



A bargain that no fair-minded person can overlook. (Note carving as illustrated) table, five chairs and one arm chair. Chair seats are covered with genuine leather or tapestry if preferable. Regularly $175, on sale this week at **$79.50**

Furnishings for a 4 Room Apartment

$750 Value

$345

Consisting of the lovely sets illustrated above, the Parlor Suite at top, Dining Suite and Bedroom Set. The lovely Floor Lamp and Kitchen Set illustrated below are free with any 4-room outfit.



This Floor Lamp Free

White porcelain top table and white enameled chairs.

This beautiful Floor Lamp and Kitchen Set FREE with any 4 room outfit.

Goods made to order. To out of town buyers: Goods shipped and crated free. If desired, will hold for future delivery.

WARMER

Consult the WEATHEROMETER



THE FAMOUS WEATHER FORECASTER

It predicts the weather hours in advance. Indications read at a glance. Instrument has accurate thermometer and reliable weather meter mounted on glass attractive enamel back. Thousands in use. Many recommendations received. REMARKABLE VALUE, $3.00. Will be sent C. O. D. or you can send check or money order.

Money back if not satisfactory.

ROYAL INSTRUMENT CO.
325 W. est Ontario St.
Dept. 19 Chicago, Ill.

SPECIAL SPECIAL
Architects Builders
Investors

LAST CORNER
AT OLD PRICES
IN STREETERVILLE.
LOT 30,000 SQ. FT.
RIPE FOR HOTEL.
PROPERTY TO
DOUBLE UNDER
ZONE 5.
ACT QUICKLY.
Address E E 324, Tribune

Advertise in the Tribune. *Subscribe for the Tribune.*

Lowest Prices Our Chief Attractions — Boston Store — STATE MADISON AND DEARBORN STS.

12 Sylvan Photos Mounted in 7x11 inch folders; choice of 3 positions and one 11x14 inch enlarged portrait framed in a carved Silvertone frame, $13 value at $5, with coupon only; coupons sold on Main Floor at..... 50c

Antoinette Donnelly's 'Lovely Skin' Soap, 3 cakes for 39c

—Main Floor—None Delivered



Antoinette Donnelly's "Lovely Skin" Soap, the cold cream soap, delightfully perfumed. The usual 25c size cake. Specially priced for tomorrow; 75c value, at box of

3 Cakes for 39c

Fur Chokers

—Fifth Floor—None Delivered

Women's fur chokers in every wanted fur, including platinum and beige Iceland fox, natural squirrel, fitch, brown fox, stone marten, natural opossum, Poiret opossum; two skin style; values up to $14.50; marked exceedingly low for Monday

9.45



Women's Batik Overblouses

—Fifth Floor—None Delivered—



Women's novelty Batik overblouses; hip length; heavy quality silk; hand dyed in very beautiful and bizarre color combinations. Regular $12.50 values; special Monday at,

8.98

Women's Novelty Pouch Bag, 2.79

—Main Floor—None Delivered—

Popular pouch shape novelty leather bags of fine calf glove leather—very soft and pliable. All wanted Batik leather combinations and gray, tan, black, etc. Usually $4; priced special Monday



2.79

Children's 1.50 Slippers, 89c

—Fourth Floor—None Delivered—

Children's Mary Jane white strap slippers of black or brown kidskin; hand turned flexible leather soles; spring heels (as illustrated). Sizes 3 to 8; usually $1.50; special at



89c

Morris' Supreme Hams



Mild, sugar cured; average wt. 12 pounds. Twelfth floor. No mail or phone orders. Lb.,

20c

9x12 ft. Wilton Velvet Rugs

Ninth Floor—No Mail or Phone Orders.



9x12 ft. heavy quality seamless Wilton velvet rugs; closely and firmly woven of excellent quality wool carpet yarns. A good variety of patterns and colorings. Values to $35.00; Monday special at.....

23.98

Annual April Silk Sale Outdistances Every Previous Record

—Second Floor— State Street—



And well it might exceed all past records, for the values have never been greater on silken fabrics of such desirable qualities. Additional quantities have arrived for the second week and you will find just as many marvelously beautiful weaves and values equally as great as on the day the Annual April Silk Sale opened. **Printed Silks** are what most every woman is seeking today. Many fascinating styles and exquisite color combinations in Egyptian, Roman, Persian, Chinese and Balkan effects. Dainty floral patterns and designs beautifully printed on light and dark Crepes de Chine, Canton Crepes, Flat Crepes, Satins, Silk and Wool Crepes, etc.; 36 to 40 inches wide; values up to $6.50, for the Annual April Silk Sale Special at, yard..... **4.48 3.98 3.48 2.98 2.59 2.29**

Satin canton crepe of extra fine quality; pure silk, bright, lustrous satin face; crepe back; soft and clinging; drapes beautifully; black, brown, navy and latest street shades, as well as evening tints. Regularly $3.75; for the April Silk Sale, tomorrow, at yard..... **2.95**

Canton crepes are extremely popular this spring and are very appropriate for street wear or evening gowns. Soft supple heavy quality; they wear splendidly. Blue, navy, brown, rosewood, henna, pink, orchid, almond green and other wanted colors. Regular $3.50 quality. For the April Silk Sale Monday at, yard..... **2.85**

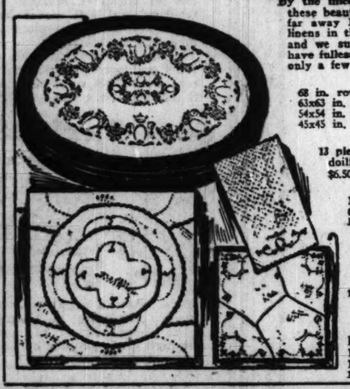
Canton crepes, rich silk and wool of fine crepe weave, lustrous finish, splendid in appearance and wears excellently; in great demand for dresses; shades of black, brown, navy, henna, sapphire, rosewood, etc. Regular $2.50 value for the Annual April Silk Sale, at, yard..... **1.85**

A Silk Mill's Surplus Stock: 25,000 Yards at About One-Half Price

25,000 yards of fine silks at about half regular price. A well known silk mill's surplus lots of plain and novelty silks, including satin canton crepes, canton crepes, broche satin, crepes de Chine, cashmere crepes, satins, novelty radiums, printed crepes, satin radiant, brocaded silks, crepe Romaine, Georgette crepes and plain and novelty satins. A wonderful assortment of styles and colors, including black and white. Silk for every purpose—dresses, blouses, jacquettes, cape linings and sports apparel. Appropriate for spring and summer; values up to $5.00; in three great lots for the Annual April Silk Sale, at, yard..... 2.85, 2.45, 1.75

Rich Madeira Linens: Welcome News

—Second Floor—Center—



By the fineness of the needlework you will recognize in these beautiful linens the deft artistry of the women of far away Madeira. While there is a great quantity of linens in this great event, the individual lots are small, and we suggest your earliest attendance that you may have fullest opportunity to inspect the various offerings, only a few of which are told of below:

Madeira Covers

68 in. round covers, values to $30, at..... 13.98
61x63 in. round covers, values to $28, at..... 12.98
54x54 in. round covers, values to $15, at..... 10.98
45x45 in. round covers, values to $14, at..... 7.98

Madeira Luncheon Sets

13 pieces; one 21x21 in. round center; six 10x10 in. doilies, and six 6x6 in. doilies, illustrated $6.50 values, special, set, ... 3.85

Madeira Hand Embroidered Doilies

10x10 in. round doilies, values to 20c, at....6c
6x9 in. oblong doilies, values to 45c, at....25c

Madeira hand embroidered towels; very fine quality scalloped huck towels; 24x40 in., with embroidered corner; worth $3.00 (limit three to customer); special, only 1.29

Madeira Napkins

12x13 in. all pure linen Madeira napkins, illustrated; scalloped edge; embroidered in corner; values to $8.50 per dozen. Special at set of six for..... 2.98

Madeira Embroidered Dresser Scarfs

19x36 in. dresser scarfs, values to $4.00, at....2.39
19x45 in. dresser scarfs, values to $5.50, at....3.69
19x54 in. dresser scarfs, values to $6.50, at....3.98

Just Arrived! More Black "Brytonia"

—Second Floor— State Street—

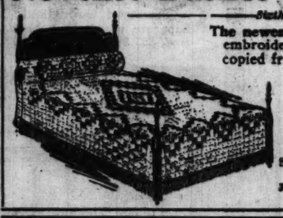
It seems that we can hardly point to a coating fabric in greater or more enthusiastic demand that Brytonia. Possibly that is because it drapes so exquisitely—or it may be because of its rich and lustrous sheen. But whatever the reason we do know that it is extremely popular for capes, coats and wraps.

A new shipment has just arrived—and it is all black—the most wanted color of all. The medium weight soft and silky pile fabric that every woman wants.

Brytonia of the identical quality that usually commands a price of $10. Because of limited quantities no mail or phone orders can be accepted. While 750 yards last, special, yd..... **7.98**

Novelite Basket Weave Bed Spreads

—Sixth Floor—Center—



The newest creation in bedspreads for nimble fingers to embroider. The material is of heavy basket weave copied from the latest imported canvas in very effective cross stitch and solid designs.

Free with each spread—an instruction book illustrating many new and dainty designs suggesting unique ways to embroider Novelite spreads. Many simple patterns which children can embroider. Free embroidery instructions in our classroom daily.

Single bed size spreads, 72x90 inches, $5 value, at 2.98. Full size spreads, 90x100 in., $7.50 value, 3-pc. set curtains to match, at..... **3.98 2.79**

18x45-in. scarfs to match, at **59c**

3 Cars Inlaid Linoleum in a Huge Sales Event!

—Ninth Floor—Dearborn Street—Bring Room Measurements—

This is a Linoleum sale that will set a standard of values to be long remembered, for it includes the highest grade and best known floor coverings made. Amongst these scores of rolls of genuine inlaid linoleum you will find the products of such widely advertised makes as **NAIRN, ARMSTRONG, and POTTER.** If you are moving into a new home or apartment, or replacing floor coverings in your present abode, you cannot afford to forego this great and unusual opportunity to save substantial sums of money.



Extra heavy quality printed linoleum, 4 yds. wide, made of best grade cork and linseed oil on heavy burlap back, colors printed extra deep—a splendid selection of wood and block effects; slightly imperfect; special at, square yard **75c**

Genuine inlaid linoleum in a variety of good qualities, in deeply printed attractive blue and white tile and block effects—suitable for kitchens, bath rooms, play rooms, stores, offices, etc.—the kind you expect to pay $1.65 for; will wear for years; sq. yd., **1.19**

Heavy quality inlaid linoleum, colors blocked through to the back; patterns can not wear off—splendid variety of designs and colorings, suitable for kitchens, bathrooms, sleeping rooms. The usual $1.69 grade; special for Monday at, square yard..... **1.29**

Heavy quality inlaid linoleum, patterns and colorings suitable for almost any room—if properly laid will last for years—1.75 values, special Monday at, the square yard, **1.39**

Superior quality inlaid linoleum, numerous patterns and colorings that will not wear off—for kitchens, dining rooms, stores, offices—$1.95 values—special at, square yard.... **1.59**

Best quality inlaid linoleum, the heaviest grade made, in a splendid selection of patterns and colorings, suitable for stores, offices, kitchens and almost any place where linoleum is used; values up to $2.45; special for Monday at, square yard..... **1.79**

New Process floor covering, made of best quality felt chemically treated to insure waterproofing; will lay flat without tacking—a splendid selection of tile, block and novelty effects, regular 65c grade (no mail or phone orders), special for Monday at, square yard.... **43c**

French Ratine

—Second Floor—Dearborn Street—

Genuine imported French ratine, 39 in. wide; plain colors, checks, plaids, open work effects. Four huge groups at prices about 1-3 less than elsewhere. Yard, at

1.59, 1.39, 1.19, 89c

Brittany Dress voile, 42 inch, in exquisite colors and patterns, slight imperfections, yard..... **25c**

Dress percale, 36-inch, 80x80 count; fine quality, soft, mellow finish, 39c usually, yard... **28c**

White chiffon voile, 40-inch; tape edge, sheer and crisp; 39c value, yard..... **19c**

Genuine Red Seal dress gingham; neat plaids, checks and plain colors, yd..... **21c**

Imported white Swiss organdie, 44-inch; guaranteed permanent finish; sheer, crisp quality; $1.00 value, yd..... **69c**

Tissue gingham, 32-inch; in new colors and styles, yd. **45c**

Bleached Page sheets, 81x90 inches; one of the best qualities made; $2.00 value, at..... **1.59**

Bookfold challis, 36-inch; Persian and Oriental patterns, spec., yd. **17c**

Underwear

—Third Floor—State Street—



Women's union suits of fine mercerized cotton, in pink or white; bodice or built-up shoulders; reinforced arms and legs. Sizes 36 to 44; $2.00 values, at..... **1.48**

Women's cotton vests, in low neck and sleeveless styles. Regular and extra sizes. 39c value, at..... **25c**

Women's fine cotton union suits, in bodice style or with built-up shoulders; knee length, cuff or loose. Sizes 36 to 44; 79c value, special at **55c**

Boys' and girls' union suits, with long or short sleeves; knee length. Sizes 6 to 16 years. Regular 79c values, special at..... 55c

Men's Balbriggan shirts and drawers; athletic style shirts; knee length drawers; sizes 20 to 46. 75c value at.. **59c**

Men's athletic union suits, of excellent quality fine striped or checked nainsooks. All sizes. 89c qualities, at.. **69c**

Radio News

—Eleventh Floor—Center—



All American amplifying transformers, 3-1 ratio, $4.50 list, at **3.65**

All American Amplifying transformers, 3-1 ratio, C. R. L. adjustable grid leaks ... **1.19**

No. 14 stranded antennae cable 7 strand No. 22 wire; 100 ft., at.... **65c**

Variable condensers, 23 plates, at **1.45**

Mahogany frame variometers, $3 value, very special at **2.89**



Genuine Master Baldwin radio loud speakers, equipped with a genuine master Baldwin unit and a 6-foot phone cord; $20 values, very special at **9.98**

Brandes Superior head phones, indorsed by the Radio Corporation of America; $8.00 value, special at..... **5.89**

Franco variable "B" batteries; large size, 22½ volts tapped, average life, 1,200 hours, guaranteed fresh stock; $3 value, very special, at **1.35**

Radio crystal sets, single dial control, enclosed in mahogany cabinet; with single phone at $.48; without phone, at..... **3.75**

Composition bakelite tube sockets, very special at **29c**

American Hard Rubber Co. Radion dials, 3-inch, ¼-inch shaft, $1 value, ... **29c**

Black wax or golden wax bean seed, lb., 19c

Pure Linen Damask

—Second Floor—Center—



Guaranteed all pure Irish linen, satin finish, table damask of splendid quality, 70 inches wide. Choice of four beautiful floral patterns. (Limit 5 yards.) $2.50 value; special Monday at, the yard..... **1.59**

$6.50 napkins, 21x21 in.; to match above damask; special, doz..... **4.50**

Hemmed damask napkins, guaranteed all pure Irish linen; 16x15½ in.; attractive floral design; $3 everywhere; at, the dozen, **1.98**

Pure German linen damask napkins, silver bleached, 23½x23½ inches; guaranteed all pure linen; special at, six for **2.48**

Bleached satin double damask, 72 inches wide; guaranteed all pure Scotch linen; fine, new, beautiful designs; $3.50 value, special at, yard..... **2.50**

22x22 in. napkins to match above damask; worth $9 wherever else you go; Monday, special at, dozen.... **6.48**

Hemstitched all pure Scotch linen, heavy homespun table cloths; half bleached; 64x64 inches; floral designs, positively worth $5.00; limit two to customer; none delivered; for Monday selling..... 2.95

Fancy best all pure Irish linen glass toweling; red or blue checks, in two sizes, 16½ inches wide (limit 10 yards to customer), yard..... **21c**

Huck Towels, 85c

Bleached, hemmed, heavy quality all pure linen huck towels, 20x43 in., with a beautiful damask border, $1.50 values, special at... **85c**

Huck Towels, 39c

Extra good quality hemstitched all pure linen huck towels, 16x32 in.; towel you would pay 59c for elsewhere; special at **39c**



Pure Linen Crash Toweling

Bleached, all pure Irish linen crash toweling, 16½ inches wide; some with red or blue border; the best 29c crash ever sold; extra heavy quality (limit 10 yards to customer; none delivered); very special for Monday at, yard..... **18c**

Dress Goods: Timely

—Second Floor— State Street—

56 in. all wool Poiret twill; the season's fashionable fabric for suits and dresses. In black, navy, and midnight blue, cocoa, clove, brown, etc.; plenty of the fashionable shades of tan and gray. Ask for sample to compare with $4 qualities. Special yd. **3.39**

56 in. all wool French Serge; good heavy weight, with fine twill; a real mannish cloth; ideal fabric and weight for the new coat dresses; in blue, brown and black; the $2.50 quality judged by every standard; special for Monday at, yd..... **1.98**

56 in. all wool duvetyn, woven of the finest lamb's wool with soft suede finish. A beautiful soft pile fabric that will not wear rough. Admirable for Spring suits and wraps. A great selection of the wanted colors, special tomorrow at, yard..... **2.98**

56 in. all wool tricotine; an exquisite cloth in the fine, fashionable twill. Correct weight for Spring suits and dresses; black and every desired color; specially priced for Monday at, yard **2.69**

Beautiful Console Mirrors

—Seventh Floor.

Beautifully framed mirrors in the very latest miter effects; richly colored polychrome finish frames; three openings—fitted with heavy clear plate glass mirrors, two of which are finished with deep miters (as illustrated), size 16x47 inches. Frames finished in brown and Tiffany gray, etc. Just the mirror for over mantels, consoles, tables, buffets, etc., well worth $16.50; special, while 200 last **8.95**

Spirea

Van Houtii, Bridal Wreath; 3 to 4 feet high; special, 43c

—Eleventh Floor—Dearborn Street—

Privet Hedge; Amoor River North; hardy; 2 to 3 feet high, bundle of 1 dozen..2.39

Garden pea seeds, new crop, lb.....19c

Seed corn, new, all varieties, lb.....19c

Clematis, fancy 3 year roots 49c

Grape vines, fancy 2 year old Concord..13c

Gooseberry bushes, large, 3 year old stock, special at..23c

Currant bushes, 3 year old growth.....19c

Bleeding hearts, fine, large clumps.....33c

Hydrangea bush, well branched; 2 to 3 feet high, special at..79c

Deutzia, pride of Rochester; 4 to 5 feet high, special at..33c

Bumgil catalpa, umbrella shape; 2 year head, good shade trees 2.98

Rose bushes; fancy 3 year old; all varieties, 45c

Climbing rose bushes; fancy stock; 3 year old 43c

Mountain ash, very fine for parkways; 10 to 12 feet 2.39

Apple trees, best varieties; 6 to 7 feet high 33c

Plum trees, extra fine stock, 6 to 7 ft. high, Monday 1.39

Althea, Rose of Sharon, all varieties, 3 to 4 ft. high.....39c

Boston Ivy, finest climbing vines, 2 yr. root 9c

Black wax or golden wax bean seed, lb., 19c

Pear trees, fancy Duchess; 6 to 7 feet high 1.39

Lawn seed, Chicago's finest mixture; 5 lbs., 1.40; lb.....32c

Onion sets, red, white or yellow; choice, lb.....16c

Weigelia roses, fancy stock, 4 ft. high, 55c

Sumac, fancy 2 yr. old staghorn 39c

Carolina poplar trees, well rooted, 10 to 12 ft. high.....79c

Vegetable seeds, Brown's tested stock, large pkg.....5c

Lawn and garden fertilizer; Wizard brand; 100-lb. bag 2.39

Gladiolus bulbs, fancy Rainbow mixture; No. 1 size; doz.....29c

Canna lily bulbs, King Humbert or Florence Vaughn 7c

Forsythea golden bell, 4 ft. high.....45c

Kentucky blue grass seed, new crop, lb.39c

Shade grass seed, will not winter kill, per lb. 39c

Peony roots, 3 to 5 eye clumps, pink, red or white 39c

Celebrated Rogers $40 Full Size Wardrobe Trunk, Fitted Complete, at 27.95

—Seventh Floor—Dearborn Street—

A trunk that leads all America for value at our most astonishingly low figure tomorrow; made in the strongest, stoutest manner of three ply wood veneer throughout; covered and bound with hard vulcanized fiber—full size 22½x23x43 inches—a large, roomy wardrobe trunk for men or women—open top—all drawers made very strong and taped, lined throughout with cretonne. Thief-proof lock and heavy draw bolts—large hat box—large shoe box, laundry bag—bulge top—so that the trunk is always upright—extension trolleys and full set of hangers, with patent clothes follower—finished in blue, green or maroon—a trunk such as is generally sold for $40.00; Monday, while only 200 last, special at..... **27.95**



A Timely and Advantageous Purchase of Coats and Suits for Women and Misses

—Fifth Floor—



Close watch of market tendencies and a quick cash pur- chase enable us to offer tomorrow some group of Brytonia, Mondaine and Normandy coats. Straight silhouette coats; fancy sleeve wrappy coats; the new rolling collar. Braided trimmings. All silk lined. Plushes, reindeer and cocoa. Styles both women and misses. Values

$25

Women's and Misses' Suits

Of exceedingly fine tricotine. Box styles, rather strictly tailored models and youthful blouse jacquettes. Many are charmingly trimmed with embroidery. All are silk lined. Popular, practical and plenty of the much wanted tan, for women and misses. Values to $35. Special Monday at $25.

10,000 Women's and Misses' Charmingly Individual Slip-Over Sweaters at a Surprisingly Low Price



With "Fashion" again so fully dictating slip-over sweaters here is an offering that every woman wants to share in—dozens and dozens in plain or combination colors—in a score of weaves and Shetland and brushed wool effects; braided belts; included are buff, jade, black, gold, Copenhagen, jockey red, brown, and combinations of brown and Copenhagen, brown and tan, Copenhagen, buff, jockey and white, and scores of other exclusive colors; $3.00 is what such slipovers invariably; Monday, choice **1.69**

Women's Wool Tuxedo Sweaters

—fancy black, turn back cuff, brown, jade, navy, black, brown, buff, etc.; two of more as illustrated; fine as they've ever sold; very special Monday

2.29

18 Remarkable Specials to Introduce Greatly Enlarged Bed and Bedding Section

—Fifth Floor—

Continuous public demand upon us for bedroom furniture has forced our business to such proportions that quarters. We have therefore spread out into greatly enlarged space for beds, springs and mattresses, and completeness that we are very certain there are no larger or better assortments anywhere in Chicago. Monday make it a day of record-breaking sales we have arranged a group of specials priced so low that they must interest do not see exactly what you want in the listing that follows call us, because it is impossible to picture here for tomorrow.



A new style steel bed in the walnut finish, large, well balanced posts and fillers of the square tube type. The panels in the middle of the head and foot ends are of heavy construction and finished in two-tone walnut effect. All sizes, and well worth $30.00. Very special for tomorrow at **19.98**

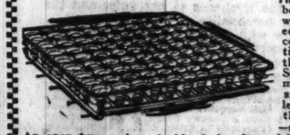
Simmons bow-foot steel bed, heavy 1-inch posts and top tube, and large filling tubes. This low-priced grade bed is designed for beauty; walnut or mahogany finish, full quarter or twin size. It is a value and is very special for tomorrow at ..... **18.**



Child's steel crib, 27½x44½ feet. Made with strong steel link fabric spring. In white enamel or Vernis Martin finishes; $10 is the usual value; Monday, **6.49**



A new double dabed, with neat pattern finished in frosted brown. Opens to a d bed. Is fitted with high grade non-sag Mattress all cotton filling, covered with cretonne, with valance all around; reality worth $35. Very special for tomorrow at



An open box spring, double deck, of special merit, is offered. It is constructed of a gauge of wire to give service and comfort. The large coils are each joined to the next by small cross-helicals, insuring the utmost resiliency. Well worth $16.50, it is specially priced for Monday at..... **9.98**

The "Boston Special" box spring is made with imperial roll edge and tufted top. Covered in same ticking to match the popular "Boston Special" cotton felt mattress. This box spring is of excellent construction throughout; special at **24.98**



A link fabric forced in the bands being bands. Has insuring utmost value, and will



Our "Perfection" no-tuft mattress made of all layer cotton felt of excellent quality, 50 pounds in the size. There are no tufts to pull and the mattress being stitched at regular intervals, prevents spreading. It is made with an exceptionally good quality of heavy ticking and is a $32.50 value; special in tomorrow's selling at .....

6-in. all cotton filled mattress, made with roll edge, covered with good quality art ticking; $12.00 value. Tomorrow at..... **7.98**

A low priced and covered $10.00 value.

...ice Surp...

...strongest, best wearing wash fabr... pajamas, summer suits, etc., ch... the finest long staple sea island ... of all the worthiness of ballo... rm with its rigid specifications ... second floor), at 39c yard.

26×156 Count "BALLOON CLOTH"

...d you, and still more attractive in many ways than so many other cotton fabrics for ... athletic style underwear for both men and women; for dining room, living rom and ... three-quarter inch yarn, conceded to be quite the finest yet most durable cotton ... natural color, will dye any shade, including the new sports tones; 40 inches wide—...ength—no wash fabric at 75c is as serviceable or attractive; very special (no mail

39¢ YARD

McCall Printed Patterns Make Home Dressmaking a success, because they are so very simple to use—with such certain results—sold on the Second Floor

Lowest Prices Our Chief Attractions

Boston Store

STATE MADISON AND DEARBORN STS.

...and Adva...geous Purchase of ... Coats ... Suits

... for Women ... Misses

...Fifth Floor—...

Close watch of market tende... quick cash pur... chase enable us to offer to... unusually hand... some group of Brytonia, ... Mondaine and Normandy coats; ... Straight silhouette coats w... fancy sleeve wrappy coats; c... the new rolling collar. Braided ...ered trimmings. All silk lined. ..., reindeer and cocoa. Styles a... both women and misses. Values ...

$3



Wome... Suits

Of exceedingly fine ... and tricotine. Box styles, rather stric... models and youthful blouse jacquett... Many are charmingly trimmed with ...dery. All are silk lined. Popular, pr... and plenty of the much wanted tan. ...women and misses. Values to $35. Sp...onday at $25.

...omen's and ...es' Charming All Wool ...weaters at a ... Surprisingly Low Figure

...Fifth Floor...

...a "Fashion" again so fully dete... slip-over ...eaters here is an offering that pe...y woman ...nts to share in—dozens and doze... plain or ...mbination colors—in a score of ...aves and ...etland and brushed wool effects; ... braided ...lts; included are buff, jade, black, ... Copen...gen, jockey red, brown, and com... brown and ...penhagen, brown and tan, Copen..., jockey ...d white, and scores of other equ... colors; ...00 is what such slipovers invari... Monday, ...oice .....

1.69



Women's Wool Tuxedoers

—fancy blo... turn back cuff, brai... ade, navy, black, br... uff, etc.; two of m... as illustrated; $... as they've ever sold; very special Mon...

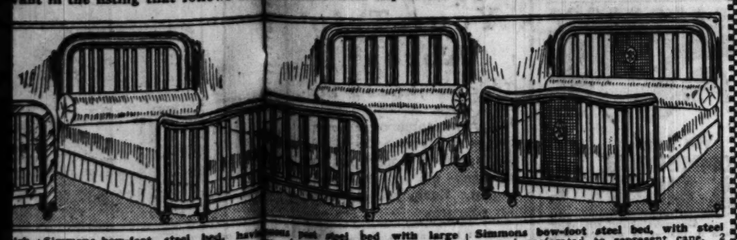
2.9



...rkable Spels to Introduce Our ...nlarged Bond Bedding Section

...Tenth Floor...

...us for bedroom furniture has ... business to such proportions that it has entirely outgrown its ...spread out into greatly enlarged ... beds, springs and mattresses, and are ready with a stock of such ... certain there are no larger or b... anywhere in Chicago. Monday is "Introduction Day"—and to ...ng sales we have arranged a great... priced so low that they must intensify desire into action. If you ...want in the listing that follows co... because it is impossible to print all the remarkable bargains



...Simmons bow-foot steel bed, with ... inch posts and top tube, and large ... filling tubes. This low-priced ... grade bed is designed for beauty. ... walnut or mahogany finish, full ... quarter or twin size. It is a ... value and is very special for ... tomorrow at .....

...Simmons post steel bed with large ... An excellent value for those ... desire a low priced, neat appearing ... walnut or white enamel finishes. ... worth $18.50. Special value ... at .....

8.49

...Simmons bow-foot steel bed, with steel ... panel perforated to represent cane, 2 ... in. outer round posts and top tubes; ... large oval fillers. A beautiful bed in ... walnut or mahogany finish. ... All sizes; $22.50 value, at.....

23.49

...ed wood crib, excellent quality ...nish and material. Drop ... 26x52½ in. All over the city ... considered $15.00 values; ... special .....

9.98

Da-bedes only on the Eleventh Floor—Center.

...ner dabed, with smooth finished steel ends; ... filled, deep tufted mattress, with ruffled ...ce; pretty cretonne covering, strong helical ...gs at both ends. Opens without moving ... in place. When open it makes a ... bed. A $35 value tomorrow at

23.98

...new double dabed, with neat pattern ... finished in frosted brown. Opens to a dee... bed. Is fitted with high grade non-sagging ...attress all cotton filling, covered with a ...retonne, with valance all around; really ... worth $35. Very special for tomorrow at ...

...Walnut finish Simmons steel crib, 2⅝x4½ feet, with drop sides, fitted with perforated steel panel to represent cane. Large posts and fillers, neatly designed. Worth $27.50. Walnut finish at

17.49

...ivory finish at .....

...The "Boston Special" box spring is made with imperial roll edge and tufted top, covered in same ticking to match the popular "Boston Special" cotton felt mattress. This box spring is of excellent construction throughout —special at

24.98

...The "Perfection" box spring is constructed with imperial roll edge and tufted top. Covered in a heavy quality of tan striped ticking to match our "Perfection" no-tuft mattress. This makes a splendid combination. The box spring is special at .....

29.85

...d special merit, is ...ge of wire to give ...ils are each joined ...cals, insuring the ...$16.50, at

9.98

...A link fabric top ... forced in the ... bands being held ... helicals. Has ... insuring utmost ... value, and will be ...

...Our "Perfection" no-tuft mattress ... made of all layer cotton felt of an ... cellent quality, 50 pounds in the ... size. There are no tufts to pull ... and the mattress being stitched ... at regular intervals, prevents it ... spreading. It is made with an ... tionally good quality of heavy ... ticking and is a $42.50 value. ... special is tomorrow's sell- ...ling at .....

22.4...

...A high grade standard make, but very low-priced bed ... spring is constructed with link fabric top, attached to ... the steel frame by very strong helical springs. It is ... of high rise, and being a regular $7.50 value, is ... very special for tomorrow at the low price of.

4.49

...ade with roll edge and ... ticking;

7.98

...The ever-acceptable "Boston Special" all layer cotton felt mattress, made with roll edge and four-row side stitching, 50 lbs. in the full size. Covered with heavy quality ticking and is a ... tress of this kind ... Very special ...

...ress, made with roll edge ... ticking;

5.89

...blue art ticking. Elsewhere a mattress of this kind sells for $22.50. Special tomorrow, at.....

14.98

Another Glorious Array of Spring Millinery Is Marked Below Worth

...Sixth Floor—State Street...

Canton crepe hats—taffeta hats, Milan hats, fancy straw hats, tagel hats, timbo hemp hats, hats of every conceivable kind of material and combination which critical Dame Fashion says is correct and smart! Such a veritable wealth of them—cleverly copied from extremely expensive Parisian models—capably designed by American millinery artists—all in all, quite as remarkable a gathering of hats as ever have intrigued feminine fancy.

Begin where you will—at the one extreme of prim, perhaps austere, tailored hats and look on through the trim and fashionable Sports models—stop a moment at the graceful afternoon styles—and finish with the perfectly adorable evening modes—somewhere in this exquisite display is a hat for you—a very personal hat—a hat that typifies you alone.

Gorgeous as a garden in full bloom are the flower trimmings; and there is keen rivalry for favor as between fruits, nacre ostrich, burnt goose, ribbon bows, lace, embroidery and novelties. Wood, purple, orchid, navy and Copen are amongst the noticeable colors. The values range up to $12. But tomorrow they're all grouped in three lots at.....

$4, 5.50, $7



Have Your Corset Fitted

...Third Floor—Dearborn Street...

"Fitting corsets is an art," said a prominent modiste here recently, "and you have mastered it." It is because of our unexcelled fitting service that our corset section has become the foremost in the city. Today, in urging upon you the necessity of skillful fitting we stress equally our superior services and a corset which has been found to be unusually successful in meeting the needs of so many figures—



The Binner Corset

Binner corset for the tall, long limbed, plump woman, who will find this model "her very own." It is made expressly for this type—comes well down on the figure, takes wonderful care of large thighs at the lower end. The ungraceful lump of flesh that now disturbs will disappear and curves, long and slender, will take its place. The bust is extremely low, with elastic inserts to control the diaphragm; cut quite low in back above the waist line; sizes up to 36, at.....

$10

Another Binner corset for the more average figure comes slightly up over the diaphragm, controlling and reducing it. This model slips away at the side and under the bust, which is extremely low. The crossed elastic insert is very comfortable. Low above the waist line in back. Many women find this Binner corset gives them a better appearance of slimness than any they have ever worn. Sizes to 42 in beautiful brocades (as illustrated) at **$13.50.** In coutil at.....

$9

Duchess Point Curtains

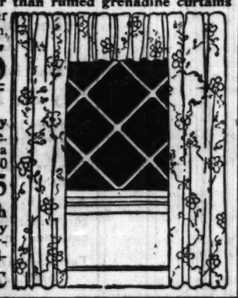
...Ninth Floor—State Street...

We have just received a new express shipment of Duchess point lace curtains, new importations in a very choice selection of attractive designs, suitable for any room in the home. They are exceedingly handsome and make a wonderful appearance on the window. $10 and $12 values at, pair.....

7.50

No curtains are more popular than ruffled grenadine curtains today. For Monday we offer a very attractive selection, complete with tie-backs; $3.00 values at, pair.....

1.85



Art Silk Draperies

An art silk madras drapery fabric of beautiful lustre. We offer for tomorrow a very fine selection, 45 to 50 inches wide, $2.50 to $3.00 value at, yard...

1.95

Colored Casement Cloth

This fabric is used especially for summer drapes and curtains, in the rich pongee colors, 32 to 36 inches wide; $1 value at, yard,

68c

51-Pc. Dinner Set, 8.45

...Eighth Floor—State Street...

A very high grade dinner set of American porcelain, as illustrated; has prettily colored and tinted design of bouquet of flowers in basket; edge neatly lined with green, of a fresh cool shade; 51 of the most wanted pieces in a desirable plain shape—regularly sells for $12; Monday at

8.45



14-Pc. Glass Kitchen Set, 98c

There'll be delight in the household that boasts a set like this, for it will serve so many purposes in cookery and for storage of foods; clear, pressed glass of substantial quality. Set consists of one ½ gal. water pitcher; 6 tumblers, 3 mixing bowls, each of different size, 1 covered oblong butter dish, 1 measuring cup, 1 fruit squeezer. (No phone or mail orders). While 350 sets last; very special at, set,

98c



Moth Bags

...Seventh Floor—None Delivered...

"Mothex" pine tar garment bags; for men's and women's clothes; absolute protection against moths, dust, vermin, etc.; size 26x55 inches at

57c



Borden's malted milk, 10 lb. can Monday at.....3.69
Phillips' milk magnesia.....34c
Epsom Salt, lb., 6c; 10 lb. bag.57c
Aspirin tablets, 5 grain, at box of two dozen, 13c; or four boxes for.....53c
Scott's Emulsion, at bottle, 69c
Barber eczema remedy.....37c
Sal Hepatica, large size.....71c
White Enamel Douche Can, complete with fittings.....79c

Sewing Silk

...Main Floor—Center...

"One hundred" yard spool sewing silk in black, white, navy, brown, tan and all new light shades. Dozen spools, 69c; spool at .....

6c

Mercerized thread; black and white, 100 yard spool, regular 5c spool, dozen, 25c; spool **2½c**
Novelty wash braid; white and colors; 3 and 4 yard bolts..... **5c**
Mercerized skirt braid; colors only; 5 yd. bolt.. **7c**
Capitol knitting silk, 40 yard spool **5c**
Darning cotton; black, white and colors; dozen balls, 25c; ball **3c**
Crown snap fasteners, black and nickel; dozen cards, **12c**
Bristle hand brushes; 10c value.... **6c**

Table Silver

...Eighth Floor—State Street...

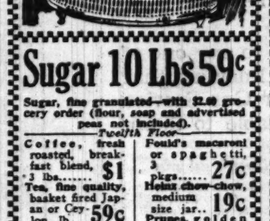
Rogers 1881, 26-year silver plated tableware; hammered or burnished finish; 6 each, knives, forks, tablespoons, teaspoons, one butter knife, one sugar shell. In lined case. $12 value, at

7.48



Pie Plates Round; 8 in. size; fireproof glass in fancy, openwork, silver plated frame, footed and handled; $2.50 value, very special at .....

1.49



Sugar 10 Lbs 59c

Sugar, fine granulated—with $2.00 grocery order (flour, soap and advertised peas not included).

...Twelfth Floor...

Coffee, fresh roasted, breakfast blend, 3 lbs..... **$1**
Tea, fine quality, basket fired Japan or Ceylon, lb.... **59c**
Lenfesty's pancake or buckwheat flour, 4 pound bag..... **25c**
Rice, very choice; Blue Rose, 5 lbs..... **39c**
None-Such little kernel corn, 3 cans..... **55c**
California sliced peaches, in syrup, 2½ can..... **37c**
Brer Rabbit New Orleans molasses, No. 5 can..... **43c**
Fould's macaroni or spaghetti, 3 pkgs..... **27c**
Heinz chow-chow, medium size jar.. **19c**
Prunes, golden ripe, 2 lb. pkg... **55c**
Sunbeam salad dressing, 8 oz. bottle **29c**
Pure ground black pepper, lb..... **19c**
Paramount brand chili sauce, 13 oz. bottle..... **32c**
Lakeside choice cut refugee string beans, 3 cans..... **45c**

BASEMENT

Broadcloth

52-inch all wool broadcloth, rich, lustrous finish; correct weight for suits, capes, wraps, coats, etc.; all wanted colors, including black. A $2.25 value, special Monday at the yard.....

1.77

New Hats

Characteristic of early Spring are these pleasing new hats of Milan, Milan hemp and fancy straw.



In light de...ra; most of them with silk brims. Trimmings of flowers, fruit and ribbons. $3.93 values, choice Monday, at

2.37

Coats, Capes

You'll be delighted with this showing of women's and misses' new coats and capes, not only for the good looking garments themselves, but for the excellence of the values presented.

Coats and capes of all wool polaires and velours. One popular model is illustrated.

Coats with inverted pleat backs, full flared and with all around belt. Capes are wrappy and have novelty buttons and pockets. Attractive values tomorrow, special at

8.97



Bedspreads

For the children's bed. Handsome colored crochet bed spreads, with pretty figures woven in the center. In blue and pink. Worth $1.75, but as there are only 150 to choose from, they're specially priced at.....

87c

Panty Dresses

Children's panty dresses, well made of good quality plain color chambray.

Copenhagen, blue, with or light figured trimmings.

Sizes 2 to 6 years; neat and serviceable garments worth $1;

67c

Cookies

Crispo vanilla wafers, extra special Monday (limit 4 lbs.), lb.,

12c

Hosiery

3,000 pairs women's Onyx Pointed Heeltex silk hose; silk lisle double soles and garter tops; worth $1.50 but as they are "seconds" specially priced at.....

63c

Grapefruit

Florida grapefruit; thin skin; 72 and 80 size (limit 1 dozen); dozen, 39c; each .....

3½c

Silks

7,800 yards plain and novelty silks at an unusually low price. Crepe de Chines, chiffon taffetas, satin messalines, foulards, satin failles, Bengalines, georgette crepes, sports silks, tub silks, etc.; all this season's newest weaves, popular colors and patterns most in demand for dresses, blouses, skirts, kimonos, lingerie, men's shirts, etc., in 5 to 20 yard lengths, 36 to 40 inches wide; silks worth $1.50 to $2 tomorrow in two groups, April Silk Sale, priced at, yard,

1.03 and 1.33

Women's Shoes, 1.97

Women's good quality oxfords and strap effect slippers, excellently made of tan and black calf, kidskin and patent leather

All newest styles with either low or Cuban rubber heels; all sizes.



The grade of shoes that other stores ask as high as $3 for, Monday specially marked at

1.97

Curtains

2½ yd. ruffled grenadine Marquisette curtains, long plain effects; $2.25 values, specially priced at, pair,

1.43

Bookfold Percale

36-inch Bookfold dress and wrapper percale in the newest of Spring styles and colorings; at the yard,

16c

Congoleum Squares

9x12 ft. genuine CONGOLEUM squares, of best quality felt, saturated with special oils to make it waterproof; printed in allover designs without borders. Will lie flat without tacking to the floor. Because of slight imperfections the usual $10 values are marked special, choice at...

6.87

Union Suits

Men's fine cotton union suits; white and ecru; short sleeve, ankle length; all sizes; special Monday choice at

97c

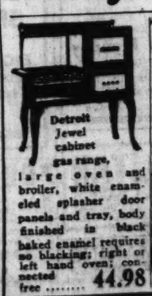
Blouses

Boys' blouses of percale and chambray; light and dark colors; sizes 6 to 15 years; 65c values (limit 2); at

37c

Many Monday Economies in the Household Wares Section

...Eighth Floor...



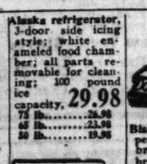
Detroit Jewel cabinet gas range, large oven and broiler, white enameled splasher door panels and tray, body finished in black baked enamel requires no blacking; right or left hand oven; connected free .....

44.98

Alaska refrigerator, 3-door side icing style; white enameled food chamber; all parts removable for cleaning; 100 pound ice capacity,

29.98

75 lb.....26.98
65 lb.....23.98
50 lb.....19.98



Bissell's standard carpet sweepers, all bristle brush .....

3.39

Leonard refrigerator; 1-piece seamless porcelain lined; cleans like a china dish; will not chip or scratch; 3-door style; 100 lb. ice capacity.....

49.98

75 lb. ice capacity..46.98
60 lb. ice capacity..37.98



Gas water heaters; double copper coil; will heat up to a 30 gallon

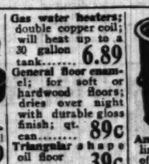
6.89

General floor enamel; for soft or hardwood floors; dries over night with durable gloss finish; qt. can.....

89c

Triangular shape oil floor mop .....

39c



Anvil waste oil pure linseed oil in kegs of 12½, 25, 50 100 lbs., at, lb.,

7c

Varnish for floors, furniture and wood work,

1.49

gal. .....

Sherwin - Williams family paint, complete line of colors, including black and white, gallon .....

2.98



Six foot step-ladders, with pail shelf..

1.85



Gladstone ready mixed house Paint, gal. ....

1.39

Hygienic kalsomine, all delicate tints and white, 4 lb. pkg.....

59c



St. Andrasberg roller canaries, all in full song .....

5.29

Boston Special lawn mower, easy running; blades sharpened

5.98

for use.....

4x12 ft. folding curtain stretchers; strong center brace with nickel plated adjustable pins .....

1.89





Round brass bird cages complete with cups and perches; Monday at

3.98

One-pint Vacuum bottles; keep contents hot or cold for 24 hours.....

79c

Cyclone ornamental lawn fencing, No. 9 wire, 42 in. high, 9½c ft. 36 in high, ft.

8c

Galvanized poultry netting, 2-inch mesh, roll of 150 running feet, 36 in. high..

2.98



Pivoted shank garden hoes, 7 inch steel blade, at....

33c

Cast iron mail box, gilt lettering, black japanned finish.

69c

14 tooth steel garden rake, hickory handle,

35c

Pruning shears, coil spring, 4 tine steel spading forks, strap-ped back....

83c



Honeysuckle Bushes at 39c

...Eleventh Floor—No Mail or Phone Orders...



Beautiful honeysuckle bushes, well branched and well rooted; all varieties of colors; 4 feet average height, 75c values; very special, Monday, at

39c

Full Fash'ned Hose

...Main Floor—None Delivered...

Women's $2 full fashioned sheer quality black hose with the fashionable panel back. Silk lisle garter tops, double silk lisle soles. Sizes 8½ to 10; usual price is $2; Monday at

1.59



$3 Zylo Shell Eye Glasses, 95c

...Seventh Floor—None Delivered...

Latest style, large, round Zyloshell rim spectacles, fitted with clear periscopic lenses; splendid for reading or distance; regularly $3; special, while 2,000 last,

95c

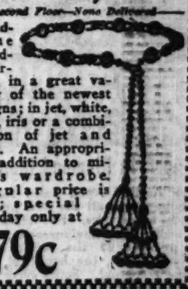


$1.50 Beaded Girdles, 79c

...Second Floor—None Delivered...

Handsome beaded girdles, in a great variety of the newest designs; in jet, white, blue, iris or a combination of jet and steel. An appropriate addition to milady's wardrobe. Regular price is $1.50; special Monday only at

79c



Sash, Hair Bow Ribbons, 28c Yd.

...Main Floor—None Delivered...

No all silk moire ribbons in all the newest spring shades—yellow, tango, purple, henna, orient blue, black, brown, navy, white, pink and blue. Full 5½ inches wide, special for tomorrow at, yard,

28c



Polychrome Torchere, 1.98

...Eighth Floor—No Mail or Phone Orders...

High grade table torcheres, beautifully finished in Tiffany brown antique polychrome. Base and cap embossed with neat fruit design (as illustrated). 22½ in. high, 2¼ in. transparent mica cylinder; $3.00 values; special,

1.98



Richelieu June Peas

...Twelfth Floor—No Mail or Phone Orders...

Richelieu brand Early June peas, packed by Sprague, Warner & Co. (Limit 6 cans), at

6 Cans for 89c



News of the CHICAGO WOMEN'S CLUBS

[Continued from page nineteen.]

The annual meeting and election of officers of the Northwest Woman's club will be held tomorrow afternoon at the residence of Mrs. J. M. Loventhal, 1222 North Keeler avenue.

The social service department of the Lake View Woman's club will give the program on Tuesday and Dr. Lena K. Sadler will address the noon study class. At 2:30 Sydney Greenbie will speak on "The Place of the Pacific in the New World Consciousness."

The annual spring luncheon of the Ravenswood Woman's club will be held tomorrow at 12:30 o'clock at the Sheridan Plaza hotel. There will be nomination of officers and a program. There will be a meeting of the travel class on Tuesday afternoon at the residence of Mrs. George F. Koester, 4606 North Hermitage avenue.

Mrs. Elizabeth Kratzer of 4624 Sheridan road will be hostess for the Kenmore club on Thursday. Mrs. William G. Boysen will present a Y. W. C. A. motion picture, "Back of the Girl."

There will be a meeting of Le Cercle on Saturday at 3 o'clock at the Webster hotel.

The regular card party of the Edgewater Woman's club will be held on Tuesday at 1:30 o'clock at the Edgewater Beach hotel, the proceeds to go toward the philanthropy fund.

The Lake View Musical society will give its active members' concert tomorrow at St. James church, Cass and Huron streets.

The annual meeting of the Argyle Park Portia club will be held on Wednesday morning at 11 o'clock with Mrs. A. V. Burland at 5612 Kenmore avenue.

A card party for the benefit of its philanthropy fund will be given on Thursday at 1:30 o'clock at 5437 North Clark street by the Lake View Thimble club.

The Lake Shore Woman's club will hold a social meeting on Wednesday at 2 o'clock at the Edgewater Beach hotel.

The Joyce Kilmer league will present a one act playlet entitled "Sewing for the Heathen" at its regular meeting tomorrow evening at the Rogers Park Woman's club.

There will be a meeting of the Darwin Parent-Teacher association on Tuesday evening at 8 o'clock. Supt. Peter A. Mortenson will speak.

The annual meeting of the Woman's Loan and Aid society of Irving Park will be held on Wednesday at 10 o'clock at the Presbyterian church. There will be reports of committees and election of officers.

WEST SIDE CLUBS

The annual meeting of the sixth district, D. R. W. C., will be held on Thursday at 10 o'clock at the West End Woman's club.

"Watchers at the Gate" will be given this afternoon and evening at St. Mel's auditorium, Washington boulevard and Kilpatrick avenue, by the Joyce Kilmer players. The proceeds will go toward the building fund of St. Catherine's High school in Austin.

A luncheon and card party for the benefit of St. Anne's day nursery will be held on Tuesday at 12:30 o'clock at the Oak Park Arms hotel.

The Hull House Woman's club will have nomination of officers at the meeting on Wednesday at 2 o'clock.

Anthony Czarnecki will speak on "South America" at the meeting of the Austin Woman's club tomorrow afternoon. There also will be music.

Mrs. E. W. Bemis will speak before the civics class of the West End Catholic Woman's club on Friday at 12:30 o'clock. The Rev. Charles A. Meehan will speak at 2 o'clock.

Tuesday will be nomination day at the Austin North End Woman's club. An educational film will be shown under the auspices of the Y. W. C. A.

SUBURBAN CLUBS

The music department of the Neighborhood Civic club of Oak Park will be in charge of the program on Friday afternoon.

There will be a meeting of the River Forest Woman's club on Wednesday in charge of the art and literature department. The ex-service men's committee of the club will give a benefit card party on Tuesday at the clubhouse, the proceeds to go toward the assistance of the patients at the Edward Hines Jr. hospital.

There will be a meeting of the board of managers of the Woman's club of Chicago Heights on Tuesday morning at the residence of Mrs. W. D. Robbins. The club's annual meeting will be held on Wednesday afternoon, with Mrs. Charles E. Caldwell as the speaker. Election of officers will be held from 1 until 3 o'clock. The annual spring chorus of the club will be held on Thursday evening at 8 o'clock at the Presbyterian church.

A program of Shakespearean selections will be given at the meeting of the Elmhurst Woman's club tomorrow at the Masonic temple.

At the Hinsdale Woman's club on Tuesday at 2 o'clock Carlton Washburn will speak on "Progressive Education in Europe and America."

The final department meeting of the Harvey Woman's club will be held on Wednesday at 2:30 o'clock. Mrs. Ethel Zimmerman and Miss Faith McAulley will speak.

The art and music department of the Woman's Department club of Wheaton will give a musical for club members on Tuesday evening at the city hall.

SOCIETY

[Continued from page seventeen.]

Mr. and Mrs. Frank E. Compton of Glencoe have returned from southern California where they spent the winter mortoring. They were guests of Mrs. Compton's cousins, Mr. and Mrs. William G. McAdoo, while in Los Angeles.

Mr. and Mrs. Edward M. Adams and Miss Jean Adams of the Webster hotel will return from Virginia Hot Springs on April 15.

Mr. and Mrs. Edwin B. Harts of 4731 Kimbark avenue will sail within a fortnight for Europe. They will go to Lausanne, Switzerland, where their daughter, Mary, is in school, and will take her with them later to Italy.

Mrs. C. O. Barnes of Evanston, Mrs. S. S. Date of 6038 Sheridan road, and Mrs. H. D. Fargo of 4932 Kenmore avenue are at French Lick Springs for a fortnight.

Mr. and Mrs. Elmer R. Murphey of 1218 Forest avenue, Evanston, have returned from three months in Florida and the West Indies.

Mrs. William H. Hennessy and son, Earl Hennessy, of 5417 Drexel boulevard, have returned from Miami, where they have spent the winter.

Revolt Against National Graft Nears in Spain

MADRID.—[Special Correspondence.]—The unfortunate war in Morocco, the poor success in foreign politics, and particularly the enormous raise in taxes with to apparent results have gradually gotten the Spanish public into such a state of agitation that it is willing to believe nearly anything. The talk of a revolution, a democracy, etc., with all the contrary arguments and opinions might lead an unsuspecting foreigner to believe that all Spain was to be turned upside down in the next fortnight.

On account of this peculiar state of affairs the recent rumor of the abdication of the king led to discussions and verbal combats of all natures. The king finally got the chance to deny in public any such intention. He emphatically declared that whatever he might be, he was not a deserter and that he was not deserter and that the people need have no fear of his abdicating. It is rather significant to know that his speech was heavily applauded and that he is well received and well liked wherever he goes with the exception of the province of Barcelona.

There is no question that something of a radical nature is bound to happen in this country during the present generation. The political corruption and universal graft now existing cannot endure forever in any country in the world, but the Spaniard is too contented a soul to really start a radical movement until he has been mistreated for a long, long while.

Can You Wear Sizes 16, 36 or 38?

If so, you are one of the lucky women who can take advantage of this extraordinary

SALE of Sample Spring DRESSES

$29.75

Values to $65

These are all new arrivals and embrace every new style tendency and fabric. Dresses for every occasion.

SAMPLE CLOAK & SUIT SHOP

4th fl. 36 So. State St. N. AMERICAN BLDG.

HAPPY!

Of Course



She is a

TELEPHONE OPERATOR

And she knows her position is permanent. In fact, she is looking for young girls to join her in this fascinating work.

This Is Your Opportunity

Apply

Operators' Training Department

ILLINOIS BELL TELEPHONE COMPANY

311 West Washington Street

9th floor

In the Suburbs of Chicago There's the Home of Your Desire

NORTHWARD, along the scenic shores of Lake Michigan, village after village invites you. To the west and south of Chicago more towns, equally proud of their attractiveness, offer homes and home-sites 'mid surroundings that appeal.

Easily accessible, these beautiful places enable you to respond with confidence to the ailuring call of country life and its healthful recreations. Adequate educational facilities—kindergarten, grade and high school—ensure proper instruction for children of all ages, under most modern conditions. Churches of your chosen affiliation extend a welcome.

What greater joy can your boy have than a dog trailing along faithfully at his heels? And your other youngsters can have their pets—chickens, rabbits—and play in the open air. Enjoy beautiful flowers, o erspreading shade trees and inviting lawns. Lay out a garden and raise your own vegetables. They taste so much better when you grow th m yourself. So make your plans now to live out where the country begins.

City residents planning to move out to any one of these suburbs will be interested in knowing that the same full measure of Electric or Gas Service which they now enjoy will be available to them.

If we can assist you in locating in any of Chicago's suburbs we will be glad to have you call at any of our district offices.

PUBLIC SERVICE COMPANY OF NORTHERN ILLINOIS

LOFTIS BROS & CO. EST'D 1858

DIAMONDS WATCHES ON CREDIT

April Is Diamond Month

Our Annual April Sales feature Diamonds in all the new popular style mountings. For birthdays, Weddings and anniversaries, make a present of the April birthmonth stone, the beautiful, dazzling Diamond. To be successful, look successful—wear a handsome Genuine Diamond.

NO MONEY DOWN



The "Sylvia" Diamond Ring

Extra special blue white, perfect cut Diamond, set in this splendid hand-carved and pierced mounting, latest style octagon top. A beautiful 18-k Solid White Gold Gift Ring.

$100

$2.00 A WEEK

Also at $150 and $200

"Aldermanic" Diamond Ring



Brilliant, Blue White, Perfect Cut Diamond Ring in Solid 14-k Green Gold with White Gold hexagon top. Engraved Sun Ray design.

$75 $1.00 A WEEK

Also at $100 and $125

SOLID WHITE GOLD WRIST WATCH—17 JEWELS



Rectangular Solid 18-k White Gold, 16 Jewels, incomparable value. Silk Ribbon Bracelet..... **$50**

TERMS: $1.25 A WEEK

Diamond-Set Wrist Watches at All Prices.

Watches repaired; all work guaranteed. Diamonds remounted; old jewelry repaired or remodeled. Designs and estimates for special orders cheerfully furnished free.

WATCH OUR STORE WINDOWS FOR SPECIAL BARGAINS

Open Every Evening Till 9; Saturday Till 9:30

Call or Write for Catalog No. 823

Phone Central 1020; Salesman Will Call

LOFTIS BROS.& CO. EST'D 1858

The Old Reliable Credit Jewelers

2nd Floor, Stewart Bldg.

108 N. State St.

Ground Floor Stores: 64 W. Madison St., 634 E. 63rd St.

1286 Milwaukee Ave., 332 S. Halsted St.

Also Stores in Other Leading Cities.

EDUCATIONAL



The National College of Chiropractic

20 North Ashland Boulevard, Chicago

Day and Evening Courses

Unequaled Location — Dissection Course
Splendid Equipment — Reference Library
Peerless Faculty — Expert Radiography
Extensive Clinics — Hospital Privileges
Laboratory Training — Large Gymnasium

A high school education or its equivalent is a requirement for entrance into this institution.

Terms open first week of January, April, July and October

Free and Private Clinics

2 to 4 P. M. and 6 to 8 P. M. daily, except Saturday and Sunday.

Call or write for 1923 Catalog

EDUCATIONAL

COMMERCIAL ART

A Big Field for Men and Women

Be a Creative Commercial Artist. Don't be the "tell me what to do" kind. Creative artists are worth from $100.00 to $500.00 per week and more. Our academy is the only school basing its instruction upon the actual practices of the Master Commercial Artist. By analysis of Commercial Art Masterpieces we find the methods of the artist. By constructive instruction we teach these principles, developing the student step by step, until he is producing high grade Commercial Art.

The 1923 edition of our course embodies all up to date Commercial Art Practices. Large Commercial Art houses, employing hundreds of artists, have endorsed us as their training school. Students finishing half of this unusual course can secure and hold desirable positions. Four month students can begin to sell drawings.

Home study or class room instruction. Both day and evening classes. Get our big, beautifully illustrated book telling all about Commercial Art and the opportunities it presents as WE TEACH IT. Send 6 cents in stamps for a copy.

NATIONAL ACADEMY OF COMMERCIAL ART
230 EAST OHIO ST. CHICAGO, ILL.

EDUCATIONAL

Auto Mechanics Wanted



Earn $50 to $125 a week

Get ahead fast through GREER training. Big Pay—Fascinating Work—Unlimited Opportunities! Previous experience unnecessary. In eight weeks you can qualify as an Expert Mechanic, Garage Foreman, Demonstrator, Battery and Ignition Expert, Auto Salesman, etc. GREER-trained men are preferred for the Better Paying Jobs.

Automobile Business Is Booming. This is your opportunity. Increasing growth of Automotive Industry creates new jobs, new opportunities every day. Take the GREER course, then earn high pay as an expert.

Free OUR New 64-page book, "How to Succeed in the Automobile Business"—just off the press. Write, phone or call.

GREER COLLEGE of Automotive Engineering

2025 S. Wabash Ave., Phone: Calumet 2657

OPERATORS — always in demand!

We receive an average of over 225 requests for Comptometer operators per month.

OUR SHORT COURSE

(5 or 7 weeks) will therefore make you immediately eligible for a permanent, well-paid position. The work is easily learned, no experience necessary, tuition is very small—we assist you to positions without charge. Call, write or phone school principal for particulars.

FELT & TARRANT MFG. CO.
Makers of the Controlled-Key
COMPTOMETER
ADDING AND CALCULATING MACHINES
33 So. La Salle St. Brunswick 2580

EDUCATIONAL

We Teach COMMERCIAL ART

The largest Commercial Art organization in the world teaches you a practical course based upon twenty-two years' success. Get facts before you enroll in any school. Send four cents in stamps for special book telling of the success of our students. Address Dept. (Four), Michigan Av. at 20th St., Chicago

MEYER BOTH COMPANY

EDUCATIONAL

Your Trip Abroad

Triple your pleasure by learning French, Spanish, German, Italian, or some other tongue before you leave. Travel with the comfort, confidence and economy of the experienced tourist. Equip yourself to enjoy your trip.

A short term at the Berlitz School will give you an excellent grasp of any foreign language. Private and class instruction Day and Evening. Reasonable tuition.

Free Demonstration Lesson. Call, write or phone

BERLITZ SCHOOL OF LANGUAGES

EST 1878 336 BRANCHES

Auditorium, 56 E. Congress Harr. 8282

BARRETT

Shorthand, Typewriting, Secretarial and Business

INSTITUTE

Mallers Building

Madison and Wabash

Central 0674

BRYANT & STRATTON BUSINESS COLLEGE

Shorthand

(Gregg & Munson systems taught)
Typewriting — *Comptometer*
Bookkeeping — *Accounting*
Business English — *Secretarial Courses*
Salesmanship — *Forceful Speech*

New Term Starts Monday

Day and Evening Sessions. For catalog, call, write or telephone (Randolph 1575)

116 South Michigan Ave., Chicago

Learn Electricity at Coyne

At America's greatest electrical school

INDORSED BY ELECTRICAL INDUSTRY

MAKE $8 TO $15 A WEEK

BIG SPECIAL OFFER NOW

FREE CARFARE—FREE RADIO

ACT QUICK—INVESTIGATE NOW

Visit our school any day or Monday, Wed. or Fri. Eve.

See our students at work

Coyne Electrical School

1310 W. Harrison St. Phone Monroe 6780

MOSER Shorthand College

ENROLLS ONLY HIGH SCHOOL GRADUATES

MUNSON OR GREGG SHORTHAND

SECRETARIAL — ACCOUNTING COURSES

Students May Enter Now

116 So. Michigan Ave. — Rand. 4347

METROPOLITAN BUSINESS COLLEGES

15 Schools in Chicago and Suburbs

37 S. Wabash Ave. Ft. Randolph 2266

FORCEFUL SPEECH

Make your words carry conviction. We train you to speak forcibly, to think on your feet, to use better English, to make an occasional speech, to converse well.

John Reed Tyson, Instructor

BRYANT & STRATTON BUSINESS COLLEGE

116 So. Michigan Ave. — Ph. Randolph 1575

Wetomachek Camp for Girls

POWERS LAKE, WISCONSIN

Under the Management of

The Chicago Normal School of Physical Education

Junior and Senior Camps. July and August. For girls ages 9 to 22. A strong force of trained counselors. References required. Write for booklet.

Registrar, Box T, 5026 Greenwood Av., Chicago, Ill.

EDUCATIONAL

SHORTHAND Is Youth's Greatest OPPORTUNITY

Shorthand puts you where you work with executives, where there is real opportunity for promotion. Plenty of preferred positions at far better than average salary always await our graduates. Our catalogue of day and evening sessions is free. You may enter at any time.

GREGG SCHOOL

6 N. Michigan Ave., Chicago Randolph 6040

NATIONAL KINDERGARTEN and ELEMENTARY COLLEGE

Summer School, June 25-Aug. 10.

Dept. 156, 2044 Michigan Blvd., Chicago, Ill.

EDUCATIONAL

A Competent File Clerk



Will save many dollars through accuracy and speed.

Enroll Now

The Chicago School of Filing & Indexing

Ask for Catalog "O"

The Globe-Wernicke Co.

179 W. Monroe St. Chicago

Personality—how to acquire it. Fluency of Speech—Vocabulary Building—Dramatic Art. Special attention given to those who have been handicapped by lack of early education. FANNIE B. LINDERMAN, DIRECTOR. Studio, 910 Kimball Hall, Tues. and Wed. Phone Wabash 9039.

EVELYN ACADEMY

DRESSMAKING, DESIGNING and MILLINERY Private Instruction and Classes

25 E. Jackson Blvd., Kimball Hall Bldg., Rm. 1531

EDUCATIONAL

EARN $35 to $125 A WEEK LEARN PHOTOGRAPHY



Motion picture, Commercial, Portraiture—3 to 6 months' course; practical instruction; day or evening

NEW YORK INSTITUTE OF PHOTOGRAPHY
634 S. Wabash Ave., Chicago

ST. GEORGE SCHOOL

FOR GIRLS AND SMALL CHILDREN

Day and boarding. All day kindergarten. Grammar grades. Domestic science. French and expression. Solves the mother's problem. 4545 Drexel Blvd. Phone Atlantic 5746. SUMMER CAMP. Bass Spring Lake, Wis.

BOYD SHORTHAND

IN THIRTY DAYS you see an expert writer. Taught in all the principal cities. Catalog. BOYD SCHOOL, 64 W. Randolph st., Chicago.

GOOD POSITIONS for GREGG GRADUATES

Shorthand, Secretarial and Bookkeeping Courses. Send for catalogue today.

GREGG SCHOOL

6 N. MICHIGAN AVE. RANDOLPH 6040

EDUCATIONAL

Tea Room Training, Inc.

NEW YORK—CHICAGO

Next Chicago Class Starts April 9th. Training under direction of Helen M. Woods, former employment manager New York's 6 largest hotels. Register for Resident Classes.

327 S. La Salle St., Room 822 WABASH 1951

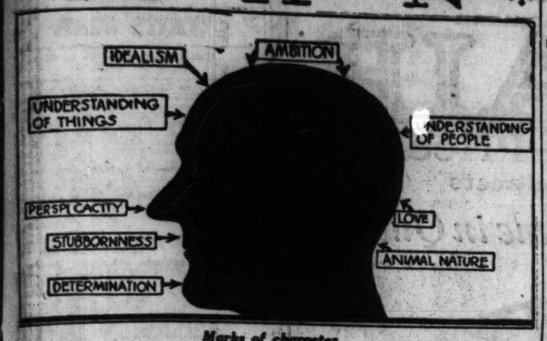
Christensen

Rag-Jazz in 20 lessons. Piano, Saxophone, Banjo, Drums, etc. Schools at 20 E. Jackson, Harrison 3470; 2204 S. Crawford, Lawndale 0786; 526 S. Western, West 1811; 1010 Belmont, Lakeview 0894; 3502 Milwaukee, Albany 3167.

MAYO Commerce Law. Preparatory Day and Evening Classes Open to men and women 431 S. Dearborn St., Chicago Phone Wabash 8289

Subscribe for The Tribune.

MAN



Marks of character.

CHARACTER IN HEADS.

HEADS reveal a great deal about character. They show the hereditary part of temperament, the pattern upon which all culture and education must be based. People with heads shaped alike view life more or less alike.

A man inherits the shape of his head exactly as he inherits his hair and eyes. Skulls are racial marks, and a scientist can reconstruct flesh, features, coloring, and expression on dry bones with sufficient accuracy to enable friends to recognize the portrait.

Look at heads whenever you have an opportunity. You will not need to see many to convince yourself of the great differences of race and origin between people who may be next door neighbors.

There are five types of skulls for each race. As you look down on heads from above, you see a shape that is long, pear shaped, high crowned, low crowned, or globular.

The Semitic race has heads that are long and narrow. Alpine skulls tend to globular. Aryan skulls are pear shaped. There are, therefore, fifteen shapes of heads that you will meet on the street.

A head that bulges behind denotes an inborn understanding of people. Those who have surveyed the subject say that this feature is absolutely essential for the politician. If a man does not naturally like people, he cannot make many of them like him.

A head that is high over the forehead denotes idealism. This is the dreamer head. But if the crown is also high, a man is denoted who has the ambition to put his ideals into effect.

A slanting forehead does not show a low mentality. On the contrary, it shows an exceedingly rapid mind, one that is totally ectrospective, or outward looking. Every person with this feature will take chances. This shape of skull also shows a fearless, reckless disposition. The early navigators, who sailed the Seven seas without charts or instruments, "by guess and by God" were mostly men with slanting foreheads.

If a man is heavy skinned and has a narrow skull covered by dull, fine black hair, he has no driving power. But a fair man with a hatchet face is just the opposite.

Full temples reveal musical ability. Such people are born to follow and appreciate beautiful tones. Those with narrow, concave temples may like music well enough, but they never learn much, if any. To set a child with a narrow forehead and hollow temples to studying music is as foolish as setting him to bailing out the ocean. But give him a ticket to somewhere, and see him go.

Every person with a peaked occiput lacks staying power. A huge, broad occiput shows brutality. A long, sharp nose shows perspicacity.

There is nothing strange or empirical about these facts. They, and many more, are the attributes of the different races of men we pass every day.

GEOLOGY

FAR BELOW SEA LEVEL.

THERE is a place in Chinese Turkestan, called Lukchun, that is far below sea level. Northeast of it rises the mountain wall of Bogdoola, 22,770 feet high. All around are high plateaux, dry, parched, and sinister.

On the other side of Bogdoola lies the great open plain of Dzungaria, also surrounded by a mountain wall. On the north tower the peaks of the Altai, southward lie the peaks of the Tian Shan, eastward lie the barren rocks of the Gobi desert, and westward, through the Dzungarian gate, lies Lake Balkash and the Famine Steppes.

This forbidding region is one of the most interesting in the world. Everywhere in it are found ruins of human habitation. Great cities are here, with their mines, farms, and industries, dead as though time had stricken them as they stood.

Scientists follow human movements by place names. Men will not create new names for places if they can possibly find a previous one to apply. Here the names are in no known language. The few inhabitants who were left have barely managed to keep the memory of their land alive, but no newcomers have appeared to repeat their words.

What sort of a cataclysm could have produced such a quick and violent change? Scientists believe it was done in a few centuries, when Atlantis sank.



The winds that killed Turkestan.

Atlantis, you remember, was a land bridge between Iceland and perhaps Greenland and the British isles. In comparatively recent times all the sea in these parts was land; in fact, England is still rapidly sinking.

When Atlantis stood high the gulf stream played on one side of it and arctic currents on the other, but there was little or no intermingling of the waters. In consequence storms as they passed here were deflected down into Europe, exactly as Alaskan weather comes to the United States.

But the instant there was a gate by which the gulf stream could enter the Arctic ocean all this was changed. A great suction whirl was set up which lifted the storms from all surface contact with the ocean and switched them into the upper air, to descend, dry and thirsty, on Turkestan.

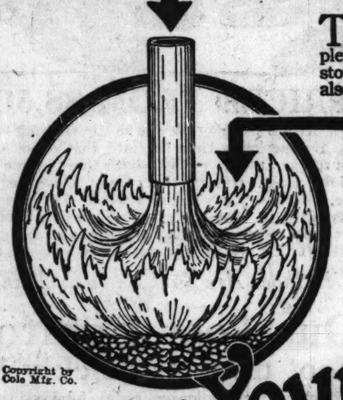
We see this action going on there now. There is every reason to believe that this is the true explanation, for the sinking Atlantis and the North sea correspond in time to the formation of the deserts in Asia and Africa.



Your Sherwin-Williams dealer is an expert in varnish. He knows from long experience the futility of trying to make one kind of varnish do many kinds of work. Tell him the surface you wish to varnish or paint and he will give you *the right finish* for it.

SHERWIN-WILLIAMS
PAINTS AND VARNISHES
The right finish for each surface

The Sherwin-Williams Co., 2385 S. La Salle Street
Phone Victory 3340 for name of dealer near you



THIS patented Hot Blast tube drives back superheated air (which is free) upon the fire and completely burns the valuable fuel gases which other stoves waste up the chimney. Soot and smoke are also consumed.

Cole's Hot Blast combustion burns these valuable fuel gases, which gas companies sell at $1.25 to $2.00 per thousand cubic feet, and which other stoves allow to escape unburned.

Copyright by Cole Mfr. Co.

Burn Your Coal Twice

Prove It By This Test

Roll a cone of heavy paper. Stick a nail or pencil in middle for handle as illustrated. Hold large end down and light it. Note how smoke pours out small end. This burning compares to underdraft stove or furnace. There is a fuel waste of about 60%.

Now hold a lighted match near the smoke. See how it lights with a puff and burns like a gas stove. Very little smoke remains. The valuable gases are burning. The full efficiency of the fuel is being utilized. This method of *full* combustion is the Cole's Hot Blast method.

Here's how you do it with Cole's Hot Blast combustion. First, Cole's patented Hot Blast tube drives superheated air—which costs you nothing—back upon the fire and thus completely burns the 10 to 15 thousand cubic feet of gas which is in every ton of soft coal, but which other stoves waste up the chimney. Figure this saving for yourself. The burning of these gases, with soot and smoke, gives you several hours of intense heat which you cannot get with other stoves.

Then, when all fuel gases, soot and smoke, have been consumed, you have a bed of coke—one of the most economical and efficient of all fuels. You close your Hot Blast, open your bottom draft, and proceed to burn this coke, which gives you many hours more heat. It is because Cole's Hot Blast gives you this double service from your fuel that it

Saves 1/3 to 1/2 in Fuel

The ordinary stove wastes 40% to 60% of the available heat units because of lack of correct air supply and mixture of air and fuel gases. It takes 20 pounds of air to burn one pound of coal completely. Cole's Hot Blast reduces fuel bills by burning more free air and less costly coal.

This perfect combustion is impossible in any but an absolutely air-tight stove, range or furnace. The fuel gases must not escape. Air must not enter except at the proper point. Cole's are positively air-tight. All parts are machined to fit perfectly.

This saving has been proved in many thousands of homes in every part of the country. Any of Cole's dealers listed below will gladly show just how Cole's Hot Blast Stoves, Ranges and Furnaces are constructed, and help you to select the most economical type for your uses.

Cole's Original Hot Blast
Stoves-Ranges-Furnaces

Avoid imitations. Be sure to get the Cole's Original Hot Blast. Look for the name on the door.

This is the famous Cole's Combination High Oven Range, for Coal or Gas. The high oven is kept always evenly heated, and there is no bending or stooping. The range occupies little floor space. Also obtainable for coal fuel only.

Cole's Hot Blast Furnaces—either Pipe or Single Register—provide greatest heating comfort and economy because of Cole's Hot Blast combustion and other important features of construction not found in any other furnace.

This range is without an equal for perfect cooking and baking, economy and beauty. Cole's Hot Blast combustion insures a saving of 1/3 to 1/2, whatever fuel is used. There are thousands of these superb ranges in use, every one giving perfect satisfaction.

"Cole's Saves Coal"

See Cole's Original Hot Blast Devices and Cole's Gas Ranges at Nearest Dealer

If your dealer hasn't the genuine Cole's Hot Blast Specialties, write direct to Cole Mfg. Co., Chicago.

STOVE DEALERS

CHICAGO
A. B. C. Storage Co., 1646 West Madison St.
James A. Allen, 4220 Wentworth Ave.
Bacon Furn. Co., 9140 Commercial Ave.
Bernstein Furn. Co., 2030 Milwaukee Ave.
Bismrose Furn. Co., 11417 S. Michigan Ave.
Boston Store, State, Dearborn and Madison.
C. R. Cave, 3049 E. 92d St.
Chatham Furn. Co., 7437 Cottage Grove Ave.
Crawford Furniture Co., 4311 W. 26th St.
Crawford Furniture Co., 3715 W. 26th St.
Cremieux Hdwe., 35th St. and Archer.
Crescent Furniture Co., 2440 Lincoln Ave.
L. Fish Furniture Co., 1906 Wabash.
L. Fish Furniture Co., 822 W. 63d.
L. Fish Furniture Co., 654 W. North.
L. Fish Furniture Co., 3036 Lincoln.
Gurney Refrigerator Co., 308 N. Michigan Ave.

CHICAGO.
Acorn Roofing & Sheet Metal Works, 1231 E. 75th St.
Abbey Sheet Metal Works, 6426 Cottage Grove Ave.
Anderson & Cowie, Room 1400 Tribune Bldg.
Barnes A. Black Hdwe. Co., 3200 E. 92d St.
John G. Bromm, 6813 Wentworth.
Geo. Buechele, 2110 W. Crawford Ave.
L. Christensen, 1710 W. 63rd St.
L. M. Farnsworth, 1923 Monterey Ave.
Fred H. Glass, 4806 Cottage Grove Ave.
Dave Goodman, 1253 Indiana Ave.
Frank Gryzz, 1102 N. Western Ave.
Paul Goede, 2542 Irving Park Blvd.
Hartman Furn. & Cpt. Co., 230 S. Wabash Ave.
Hartman Furn. & Cpt. Co., 1327 Milwaukee Ave.
Hartman Furn. & Cpt. Co., 2558 W. North Ave.
Hartman Furn. & Cpt. Co., 819 W. 63rd St.
Harris-Wolf Furn. Co., 3837 W. Roosevelt Rd.
H. L. Hatton Furn. Co., 854 W. 63d.
A. Hermann, 6748 Stony Island Ave.
Irving Park Furn. Co., 4400 Elston.
Stanley Klonowski, 1759 W. 48th St.
Anton Kosmowski, 1743 W. 47th St.
Jos. Martinez & Son, 2315 S. Kedzie Ave.
Meako's Furn. House, 2855 Archer Av.
E. J. Pawelkiewicz, 4636 S. Ashland Ave.
Pilsen Furniture Co., 1869 Blue Island Ave.
H. Rockoff & Son, 4015 W. North-av.
Julian Sadowski, 1617 W. 18th St.
Wm. Schick, 1249 Cityborn Ave.
Star Furn. Co., 7123 South Chicago Ave.

FURNACE DEALERS

Hawthorne Hdwe. Co., 3661 Ogden.
Humboldt Sheet Metal Works, 3022 W. North Ave.
Carl Jacobson, 729 W. 69th St.
Kenwood Hdwe. Co., 1921 E. 47th St.
G. O. Lucas, 525 W. 103rd St.
Model Sheet Metal Works, 719 N. Clark St.
Montrose Sheet Metal Works, 4418 N. Clark St.
Thos. J. Myers, 547 North Cleave Ave.
R. M. Oliver, 9548 Cottage Grove Ave.
H. H. Rehmann, 4126 W. Lake St.
L. G. Rohrbeck, 5414 W. Division St.
S. & W. Sheet Metal Works, 4201 Elston Ave.
Chas. D. Stevens, 1764 W. Lake St.
Tanks & Co., 2508 Archer Ave.
State Street Furn. Co., 3131 S. State.
A. Srulc, 3143 S. Morgan St.
N. B. Tasemkin Furn. House, 4609 S. Ashland Ave.
Pausig Furn. Co., 3924 Lincoln Ave.
Weber's Dept. Store, Clark and Van Buren Sts.
Weber's Dept. Store, 541 W. North Av.
Werner Bros., 2557 Lincoln Ave.
M. Wieczorkowski, 5554 Commercial Ave.
Wolf Furn. House, 4250 Archer Ave.
Wolf Furn. House, 3818 S. Kedzie Ave.
Wolf's Furn. House, 4228 W. Madison St.

ILLINOIS
Bleitz Furn. Co., Aurora.
Miller & Cox, Inc., Bloomington.
Schmidt Bros. Merc. Co., Blue Island.
Frank D. Keck Furn. Co., Champaign.
Barrett Hdwe. Co., Joliet.
Henry Gehl, Mattoon.
Leader Rug & Furn. Co., Ottawa.
J. Blumberg & Sons, Waukegan.
Bismrose Furn. Co., Harvey.
Kilbourn Bros., Chicago Heights.

INDIANA
Kaufman & Wolf, Hammond.

Ville Sheet Metal Works, 3545 N. Crawford Ave.
W. F. Wahler, 3717 Elston Ave.
Geo. Willys Hdwe., 10645 Ewing Ave.

ILLINOIS.
Bisbee Hdwe., Augusta.
A. W. Lucas, Blue Island.
Edward Nicklaus, Dixon.
R. H. Stubbs, East Moline.
Frank J. Funk, Edison Park.
Myron Lehman, Elgin.
Fiebrandt Bros., Elmhurst.
J. G. Mattingly, La Grange.
Henry Gehl, Mattoon.
A. E. McGuire, Rockford.
W. F. Meiser, Shorewood.
Harry M. Kruse, West Chicago.

Merchandise Listed in Our General Catalog Can Be Purchased in Our Retail Store.

Montgomery Ward & Co.

Satisfaction Guaranteed or Your Money Back

W. Chicago Ave. and Larrabee St. at Chicago Ave. Bridge

IT'S EASY TO GET TO WARD'S BIG BARGAIN RETAIL STORE

ELEVATED—Just eleven minutes north of the loop; all North Side Elevated Trains stop at Chicago Avenue Station.
SURFACE LINES—Transfer to Chicago Avenue cars, which stop at our door.

A Mammoth Store-Wide Clearance of Odds and Ends, Short Lines, Remnants, Oddments and Small Lots—From Every Department—Priced in Many Cases at Actual Cost—A Sensational One-Day Event

Remnant Sale

Remnants—Thousands of Yards, Exceptional Values

Our mail order section accumulated thousands of yards of Remnants from the great sales of the past months. This is your opportunity to buy these fine Remnants at greatly reduced prices.

2,000 Yards All Silk Remnants, Values to $2.75, Now, Yd., 98c
2,000 Yds. Silk Mixed Remnants, Values to $1.39, Now, Yd., 48c
1,260 Yds. All Wool Dress Goods Remnants, Val. to $2.65, Yd., 89c
1,000 Yds. Wool Mixed Dress Goods Rem'ts, Vals. to $1.19, Yd., 39c
1,545 Yards Wash Goods Remnants, Values to 32c, Yard, 10c
75 62x82 Satin Marseilles, $3.75 Values at $2.25
3,525 Yds. 36-in. Bl'ch'd Muslin Remnants, Vals. to 25c, Yd., 12½c
1,450 Yds. Crash & Toweling Remnants, Worth 12c, Now, Yd., 6½c
129 90% Wool Army Blankets, Slightly D'mg'd, $3.50 Val., at $1.65
100 Dozen 16x32-inch Huck Towels, Worth 17c each; Now 10c
200 Short Pieces of All Silk, ¼ to ¾ Yard Piece, Each 25c
350 Short Pieces Part Silks, ¼ to ¾ Yard Piece, Each 10c
975 Yards Plisse Crepe Remnants, 35c Quality, Yard 25c
1,950 Yards 36-in. Pajama Check Remnants, 29c Values, Yard 18c
25 Dozen 72x90 Bleached Seamed Sheets, $1.10 Values, 68c

2,000 Yards 69c Imported Dress Gingham, Yard, 38c

Fine quality Genuine Imported Dress Gingham. Pink, navy blue, yellow and other pretty checks. All fast colors. The quality usually sold at 69c; while the 2,000 yards last, very special at, yard.

Small Lots of Shoes at Greatly Reduced Prices



61 Pairs Men's All Leather Hand Made House Slippers, at, pair, $1.29
23 Pairs Women's $4 Patent Leather Strap Pumps, sizes 5, 6 and 7, $1.98
15 Pairs Women's $6 Satin Slippers, sizes 5 and 6, special at, pair, $2.29
76 Pairs Women's Black and Brown Hand Made Low Shoes, $1.98
12 Pairs Men's $4.49 Leather Work Shoes, sizes 8, 9, 10, pr., $2.00
33 Pairs Men's Tan Oxfords and Shoes, worth $4.49, pair, $2.98
41 Pairs Boys' School Shoes, sizes 1 to 5, worth $2.75, at, pr., $1.89

Women's and Children's Coats, Dresses, Hats—Amazing Values

Small lots of Women's, Children's and Juniors' Spring Apparel offered at remarkably low prices. Come early for these bargains.

75—$4.98 Women's Wool Dresses, now...$2.79
25—Spring Wool Dresses, were $6.98, now...$3.75
60—Pretty Silk Dresses, were $15, now...$6.45
30—Women's $12.50 Tweed Coats, now...$7.98
80—$7.98 and $12.98 Wool Dresses at...$4.75
150—$2 Children's Gingham Dresses...$1.45
35—$4.98 Dainty Spring Silk Blouses...$2.89
100—$1.98 and $2.98 Spring Hats, choice...98c
40—$2.98 and $3.98 Sample Hats, now...$1.98
57—$2.98 Jap Crepe Kimonos, special...$1.49
28—$4.98 Sample Hats, closing out at...$2.29
20—Children's and Misses' Coats...$3.98
35—Wool, Polo, Flannel Coats; val. to $25...$9.98
39—Women's Rubberized Raincoats...$4.89
45—$5 and $8 Wool and Silk Shirts at...$2.98
8—$15 Women's All Wool Tweed Suits...$9.85
60—Women's Waists; values to $1.98; now...89c
139—Jean Cloth Middies; sizes 8-14; each...$1.19
25—Percale House Dresses...89c
50—Gingham, Percale House Dresses; each...95c

Men's, Boys' Clothing and Furnishings Radically Reduced

400—$1.75 Men's Work Shirts...$1.19
6—Men's $8.95 Jean Rain Coats...$4.95
200—Men's Knit Ties; values to $1...23c
15—$20 Youths' Wool Suits...$13.50
75—Men's Felt Hats; values to $2.75...$1
80—Men's $1.50 Heavy Overalls...79c
135—Men's Fine $1.25 Shirts; choice...79c
$3—Boys' Wash Suits...$1.49
25—$15 Youths' Wool Suits...$9.95
$2.50—Men's Auto Gloves...$1.48
14—$25 Men's 2 Pants Suits...$14.50
200—79c Blue Chambray Shirts...59c
105—95c Boys' Knit Jerseys; special...25c
35—$4.50 Boys' Rain Coats...$2.85
75—75c Boys' School Blouses, each...48c
100—Men's Belt Buckles; 50c values...15c
65—Boys' 75c Spring Caps, at...50c
70—$1 Boys' Bib Overalls, 3 to 8 years...66c
62—$1.25 Extra Heavy Boys' Overalls; 3 to 13 years...79c
36—Men's Rain Coats; worth $10...$5.95
50—$3 Boys' Play Suits...$1.69
100 doz.—15c Men's Work Sox...10c

Small Lots of Underwear, Hosiery, Etc., Sensational Values

50—Infants' Caps; an odd lot, while they last, 10c
200 pairs Children's Black Hose; 25c val.; pr., 15c
89—Children's Bloomers; 2 to 10 years...25c
179 prs. Women's Hose, 30c val., clearance at 18c
129 prs. Men's, Women's, Children, 25c Hose, 10c
79 prs. Women's 45c Silk Fibre Hose, pair...25c
169 prs. Women's Panel Back Hose, pair...59c
249—Children's 50c Union Suits at...25c
54—Satinette Corset Covers; 79c val., at...49c
48—$1 Children's All Wool Sweaters...69c
75—Corset Covers; an odd lot; each...25c
169—35c and 40c Brassieres to be sold at...10c
25—Women's Bloomers and Billy Burkes...50c
169—Women's English Ribbed Hose, pair...39c
112—Crepe Step-in Drawers; each...39c
79—$1.50 Vestee Sets to be sold at...98c
40—$1.69 Venise Lace and Net Collars...98c
150—$1 Celluloid, Oxidized Dress Ornaments, 79c

Curtains, Curtain Remnants, Small Lots of Rugs, Reduced for Clearance

800 yards—$1.98 Inlaid Linoleum, sq. yd...$1.19
50—27x54 Inch Rag Rugs; $2.25 value at...$1.29
4—$60 9x12 ft. Axminster Rugs...$41
2—$50 9x12 ft. Axminster Rugs...$37.95
500 yds.—Super Grade Inlaid Linoleums, sq. yd...$1.98
300 yds.—Velvet Stair Carpet, $3 val. yd...$1.98
150 yds.—$4 Wilton Velvet Carpet; yd...$2.65
179—$1.49 Panel Curtains; each...$1.29
200 yds.—Heavy Cretonne; 59c val., yd...39c
150—Window Shades worth 49c to 89c, choice, 29c
760 yds.—Curtain Scrim; worth 15c; yard...11c
279 yds.—Curtain Marquisette; 39c val.; yd...25c
500 yds.—Cretonne Remnants; 39c val.; yd...32c
850 yds.—$1.50 Terry Cloth; while it lasts, yd...69c
180 pairs—$1.29 Ruffled Curtains; pair...89c



2,000 Yds. Genuine Linoleum — $1 Value

We have just 2,000 yards to be sold while it lasts—the genuine Burlap Back Linoleum—6 feet wide—in a large variety of patterns; worth $1; priced for tomorrow, square yard, **69c**

Clearing Out All Small Lots of Furniture—A Great One-Day Sale

5—6-Piece Fumed Oak Living Room Sets, $19.85
12—Dining Chairs; values to $11.98 at...$2.50
1—$28 Lloyd Baby Carriage...$15
50—98c Canvas Baby Swings...39c
20—Odd Size Bed Springs; vals. to $10; at...98c
9—$15 Dressing Tables; while they last...$8.98
1 only—$125 5-Piece Bedroom Suite; at...$78.95
3—$175 3-Piece Living Room Suites...$124.75
5—$35 Oak Kitchen Cabinets...$24.95
2—$29 Walnut Servers; period design...$17.50



Sale of Damaged Furniture

About 175 pieces of Slightly Damaged and Marred Furniture—Chairs, Tables, Mattresses, Springs, Beds and many more pieces—offered in a special sale tomorrow. The bargains are so great we cannot say how long this lot will last. Those coming early will get the best selection—all goes at

½ Actual Value

Housefurnishings, China, Wall Paper, Paints, Etc.—Radical Reductions

179—98c Aluminum Coffee Pots...63c
179—89c Wool Wall Dusters, each...39c
40—$1.25 Copper Bottom Wash Boilers...59c
600—9-inch Blue Bird Dinner Plates...14c
90—$1.10 Cut Glass Candle Sticks; pair...39c
75—$3.50 Windsor Ironing Boards...$2.19
100—25c Brillo Aluminum Cleaner...19c
200—$2.48 Cut Glass Sherbets; set of 6...$1.89
120—$1.25 High Grade Bottle Cappers...89c
30—$5.98 Metal Clothes Wringers...$2.98
6—$9.50 Clothes Wringers and Stand...$6.98
2—$50 Electric Vacuum Cleaners...$27.49
150—79c Bavarian China Salad Bowls...39c
50 only—Brass Wash Boards; each...37c
48—39c 12-qt. Galvanized Water Pails...21c
6—$1.49 China Percolator Tea Pots...59c
175 Rolls of 10c Wall Paper; double roll...6c
125 cans—$2 House Paint; gallon...$1.39
75—$5 White Bristle Paint Brushes...$3.50
100 packages—59c Kalsomine; 4 lb. pkg...35c
69—$1.25 Imitation Leather Pillows...89c
100—rolls Radio Roofing; $2.95 val.; roll...$2



Pianos, Phonographs, Instruments A Great Money-Saving Clearance

5—$89 Console Phonographs...$39.50
1—$635 New Player Piano...$350
1—$745 New Player Piano...$650
1—$350 Upright Piano...$225
3—$85 Reconditioned Phonographs...$25
5—$120 Reconditioned Phonographs...$35
1—$159 Reconditioned Phonograph...$50
2—$250 Reconditioned Phonographs...$135
3—$650 New Player Pianos at...$399
1—$675 New Player Piano at...$425
2—$635 New Player Pianos at...$398
1—$400 Upright Piano...$300

EDUCATIONAL

Auto Mechanics Wanted



Earn $50 to $125 a week

Get ahead fast through GREER training. Big Pay—Fascinating Work—Unlimited Opportunities! No previous experience unnecessary. In eight weeks you can qualify as an Expert Mechanic, Garage Foreman, Demonstrator, Battery and Ignition Expert, into Salesman, etc. GREER-trained men are preferred for the Better Pay-ing Jobs. Automobile Business is Booming. This is your opportunity. Increasing growth of Automotive Industry created new jobs, new opportunities every day. Take the GREER course, then earn high pay as an expert.

SEND FOR OUR New 64-page book, "How I Too is Succeed in the Automobile Business"—just off the press. Write, phone or call.

GREER COLLEGE of Automotive Engineering
2025 S. Wabash Ave.
Phone: Calumet 2857

Your Trip Abroad

Triple your pleasure by learning French, Spanish, German, Italian, or some other tongue before you leave. Travel with the comfort, confidence and economy of the experienced tourist. Equip yourself to enjoy your trip.

A short term at the Berlitz School will give you an excellent grasp of any foreign language. Private and class instruction Day and Evening. Reasonable tuition.

Free Demonstration Lesson. Call, write or phone

BERLITZ SCHOOL OF LANGUAGES
EST 1878 336 BRANCHES
Auditorium, 58 E. Congress Harr. 8232

Learn Electricity at Coyne

At America's greatest electrical school
INDORSED BY ELECTRICAL INDUSTRY
MAKE $6 TO $175 A WEEK
BIG SPECIAL OFFER NOW
FREE CARFARE—FREE RADIO
ACT QUICK—INVESTIGATE NOW
Visit our school any day or Monday, Wed. or Fri. Eve.
See our students at work
Coyne Electrical School
1310 W. Harrison St.
Phone Monroe 6780

CAMP.

Etomachek Camp for Girls

POWERS LAKE, WISCONSIN
Under the Management of
The Chicago Normal School of Physical Education
For and Senior Camps. July and August, girls ages 9 to 22. A strong force of and counselors. References required. for booklet.
Registrar, Box T,
6 Greenwood Av., Chicago, Ill.

NEWS OF THE RELIGIOUS WORLD

New Church House in Evanston to Be Dedicated Today

By the Rev. W. B. Norton.

THE First Baptist church, Evanston, Dr. James Madison Stifler, pastor, will dedicate today a $200,000 church house, adjoining its present church auditorium at Chicago avenue and Lake street. The new building is of Bedford stone, and has as its special adornment a square tower containing a hall named after and in memory of Lieut. Kenneth MacLeish, who was shot in Belgium while serving as an aviator. The new building affords facilities for all forms of educational, religious and social work carried on by the men's forum, the ladies' aid, young people's societies, and Sunday school.

In addition to MacLeish hall the woman's parlor will be a memorial of Mrs. Charles F. Grey by her daughter, Mrs. Robert L. Scott, and in the men's forum hall the family of the late Senator Francis W. Parker, founder of the forum, will erect a memorial of him. The various carvings and windows are beautiful in design and symbolic in nature. Tallmadge & Watson are architects of the building.

The dedication of the church house will take place today in MacLeish hall at 11 o'clock, with an address by Dr. Nathaniel Butler. At 5:30 there will be a young people's social hour, at 6:15 supper, and at 7 addresses by Wilfred F. Beardsley and Dr. Stifler.

Tomorrow the Chicago Baptist ministers' conference will be held in Kenneth MacLeish hall. The address will be by Dr. F. C. Eiselen of Garrett Biblical institute. Luncheon will follow. At 3 p. m. Dr. Frederick E. Taylor of Indianapolis, president of the Baptist northern convention, will speak on "The New World Movement." Tuesday will be Evanston day. Lunch will be served to the Evanston Kiwanis club at 12:15, and at 8 community night, with Evanston pastors present and an address by Dr. George Craig Stewart, rector of St. Luke's Episcopal church. Wednesday will be given to the special interests of the local church.

The annual meeting of the Chicago presbytery will be held next Tuesday, beginning at 10 o'clock, at the Drexel Park Presbyterian church, South Marshfield avenue and 64th street. Dr. George P. Magill, moderator, will preach the annual sermon at 11 o'clock. There will be the election of delegates to the Presbyterian general assembly, which meets in Indianapolis May 17, and the installation of officers of the presbytery.



DR. TOBIAS SCHANFARBER.

Dr. Schanfarber is rabbi of Chicago's oldest Jewish organization, Kehilath Anshe Mayriv, which will today lay the corner stone for its new temple at Drexel boulevard and 50th street. The ceremony will take place at 3 o'clock. Addresses will be made by Jacob Schnadig, president of the congregation; Dr. Gerson B. Levi, rabbi of B'nai Sholom Temple Israel, and Dr. Schanfarber. Dr. Abraham Hirschberg, rabbi of Temple Sholom, will offer prayer, and Dr. Joseph Stolz, rabbi of Isaiah temple, will pronounce the benediction. Henry N. Hart, honorary president, will lead in the ceremony of placing the cornerstone. The choir will sing three anthems.

The new temple will cost with the ground between $325,000 and $350,000. Until the temple is ready for occupancy the congregation will hold services on Saturday mornings at the Hyde Park Presbyterian church, Blackstone avenue and 53d street.

The congregation was organized in 1847, and in 1851 erected its first temple at Jackson boulevard and Clark street, where the federal building now stands. The government gave permission for the placing on the federal building of a bronze tablet indicating that the first Jewish temple in Chicago was erected on that site. Dr. Schanfarber has been rabbi of the congregation twenty-two years.

Ground will be broken today at 2:30 for the First Methodist Episcopal church at Lake Forest. The building, which will be of stone and will cost over $50,000 exclusive of grounds, is located at Deerpath avenue and McKinley road. The total seating capacity will be 650 and the community room and gymnasium will seat between 400 and 500 at a banquet. The ceremony today will be in general charge of the pastor, the Rev. Stuart B. Edmondson, assisted by the Rev. Allison F. Clark, district superintendent; the Rev. William E. Grose, the Rev. G. A. Kelley, and other neighboring pastors.

A dramatic debate in the interests of law enforcement will be held this evening in the La Grange Methodist Episcopal church by O. G. Christgau and John W. Langley. Tomorrow evening the debate will be given in the Harvard Congregational church, Oak Park; Tuesday evening, in the Maywood Methodist Episcopal church; next Sunday evening in the Berwyn Methodist; April 17, Oakland Methodist; April 24, Irving Park Baptist; and May 18, Logan Square Presbyterian.

The Lutheran brotherhood will hold its second annual banquet next Thursday evening at the Y. M. C. A., 19 South La Salle street. Prof. W. A. Granville, Gettysburg, Pa.; Dr. S. S. Waltz, executive secretary of the brotherhood in America, and Dr. H. D. Hoover, president of Carthage college, will be among the speakers.

The Universalist Church of the North Shore, the Rev. Lucy W. Markley, pastor, will dedicate its new building today at 6002 Winthrop avenue. The principal speaker at both the 11 and the 3:30 o'clock services will be the Rev. John Smith Lowe, D. D., Boston, general superintendent of the Universalist church. The special dedicatory service will be at 3:30, when the Chicago Universalist pastors will be present. The building is a former residence fitted up for church purposes.

The Rt. Rev. E. F. Hoban, bishop, will administer the rite of confirmation today at 2:30 in St. Barbara's Catholic church, Throop near 29th street, and at 4:30 at St. Peter's church, Clark and Polk streets.

Forty hours' adoration service will be held at St. Lucy's Catholic church, Lake street and Mayfield avenue, beginning today. The Rev. W. P. Corcoran, C. S. C., missionary priest at Notre Dame university, will preach today at 11 o'clock mass. He will also preach at 8 o'clock this evening, tomorrow and Tuesday evenings.

The annual retreat for the members of the Society of St. Vincent de Paul of the archdiocese of Chicago will begin next Wednesday at the Cathedral of the Holy Name, North State and East Superior streets, continuing to next Sunday. The retreat conferences will be given by the Rev. Charles J. McCarthy, C. M., vice president of De Paul university. All Catholic men interested in works of charity are invited to attend.

Francis S. Moore will begin his twenty-eighth year of service as organist of the First Presbyterian church, Grand boulevard and 41st street, with a recital at the church next Tuesday evening. He will be assisted by James Goddard, baritone, of the Chicago Opera company.

Dr. Alfred E. Stearns, principal of the Phillips academy, Andover, Mass., a specialist in dealing with the problems of young people, will speak this evening at 8 at the Sunday Evening club at Orchestra hall on the subject, "The Challenge of Youth to the Older Generation." At 7 o'clock the speaker will be Dr. Ernest F. Tittle, pastor of the First Methodist Episcopal church, Evanston. Dr. Stearns will speak tomorrow evening at an Amherst college alumni dinner.

The Rev. Robert B. Stansell, D. D., pastor of the Grand Avenue Methodist Episcopal church, Milwaukee, Wis., will speak on the union of the Methodist Episcopal church and the Methodist Episcopal Church South at the Methodist ministers' meeting tomorrow at 10:30 at the Northwestern University building, Lake and Dearborn streets.

The Religious Education association will hold its twentieth annual convention from Wednesday to Saturday next at Cleveland, O. One feature will be a banquet attended by the charter members of the association, which was organized in Chicago in 1893.

The Rev. C. J. Robertson will begin today his pastorate of the Memorial Church of Christ, Oakwood boulevard, west of Cottage Grove avenue. The church is a federation of Baptist and Disciples of Christ churches.

SERMONS AND SERVICES IN CHICAGO CHURCHES TODAY

NOTICE.

Announcements for this column must reach THE TRIBUNE by Thursday morning. Address Religious Editor, THE TRIBUNE, Chicago.

BAPTIST.

Ainslie Memorial, Ainslie and Kildare-avs. The Rev. Merle D. Mefferd, 11 a. m.

Bethlehem, 2301 N. Halsted-st. The Rev. [illegible]. 11 a. m.: "Meeting the Lions." 7:30 p. m.: "The Holy City."

First, 55th-st. and Dorchester. The Rev. Perry J. Stackhouse. 11 a. m.: Clifford F. Jackman of the Near East Relief. 8 p. m.: "Enthusiasm and Religion."

Garfield Park, 4100 Jackson-blvd. The Rev. E. A. Shulla. 11 a. m.: "After Easter Days." 7:45 p. m.: "A Question of Life."

Irving Park, Irving Park-blvd. and Kostner-av. The Rev. G. C. Crippen. 11 a. m.: "A Cardinal Christian Virtue."

La Salle Avenue, 1219 N. La Salle-st. The Rev. Joseph B. Rogers. 11 a. m.: "God's Care." 7:45 p. m.: "The Worth of the Soul."

Lorimer Memorial, 7300 St. Lawrence-av. The Rev. Charles B. Alhoff. 10:30 a. m.: "Constantine." 7:45 p. m.: "The Great Highway Ep. 1."

Normal Park, 6052 Stewart-av. The Rev. Charles W. Holman. 10:45 a. m.: "Why I Believe in God." 7:30 p. m.: "Vagrant Verse."

CHRISTIAN SCIENCE.

Subject, of all churches: "Unreality."

First, 4017 Drexel-blvd. 10:45 a. m. and 7:45 p. m.

Second, Wrightwood and Pine Grove-avs. 10:45 a. m. and 7:45 p. m.

Third, 4322 Washington-blvd. 10:41 a. m. and 7:45 p. m.

Fourth, Harvard-av. and W. Marquette-rd. 10:45 a. m. and 7:45 p. m.

Fifth, 5840 Dorchester-av. 10:45 a. m. and 7:45 p. m.

Sixth, 17321 Prairie-av. 10:45 a. m.

Seventh, 5818 Kenmore-av. 10:45 a. m. and 7:45 p. m.

Eighth, 4350 S. Michigan-av. 10:45 a. m. and 7:45 p. m.

Ninth, 6150 Woodlawn-av. 10:45 a. m. and 7:45 p. m.

Tenth, 5040 Blackstone-av. 10:45 a. m. and 7:45 p. m.

Eleventh, 2840 Logan-blvd. 10:45 a. m. and 7:45 p. m.

Twelfth, Waveland-av. and Rokeby-st. 10:45 a. m. and 7:45 p. m.

Thirteenth, 10317 Longwood-blvd. 10:30 a. m.

Fourteenth, Sunnyside-av. and Paulina-st. 10:45 a. m. and 7:45 p. m.

Fifteenth, 1716 Lunt-av. 10:45 a. m. and 7:45 p. m.

CONGREGATIONAL.

Argyle Community, 5018 Kenmore-av. The Rev. James S. Ainslie. 11:30 a. m.: "Lo, He Goeth Before You."

Bird Memorial, 6135 Blackstone-av. The Rev. Frank M. Gineweaver. 11 a. m.: "Wisdom's Way to Victory." 7:45 p. m.: "The Cure for Corruption in Politics."

Green Street, 5060 Green-st. The Rev. Frank C. Ellis. 11 a. m.: The Rev. Walter Spooner. 7:30 p. m.: The Rev. William N. Tuttle.

New England, Dearborn-st. and Delaware-pl. The Rev. Thornton A. Mills. 10:45 a. m.: "Are We the Game of Life." 8 p. m.: "The New Problem."

Pilgrim, 6400 Harvard-av. The Rev. George B. Cady. 10:30 a. m.: "Stewardship."

DISCIPLES OF CHRIST.

Ashland Park Federated, 7700 Normal-av. The Rev. Philip Yarrow. 10:45 a. m.: "An Old Voice for a New Day." 7:45 p. m.: "The Romance of Esther."

Christian, Austin-blvd. and Superior-st. The Rev. C. S. Linkletter. 11 a. m. and 7:30 p. m.

Irving Park, Cullom and Kildare-avs. The Rev. Frank Beadman. 11 a. m. and 7:30 p. m.

Jackson Boulevard, 2421 Jackson-blvd. The Rev. Charles R. Oakley. 10:45 a. m.: "After Easter What?" 7:45 p. m.: "Is Christianity a Spent Force?"

North Shore, 1226 Ainslie-st. The Rev. Alvin Ewing Wills. 11 a. m.: "Essentials of Moral Victory."

Oak Park, Jackson-blvd. and Ouiley-av. The Rev. Dr. J. W. Nelson. 11 a. m.: "The Challenge of Failure."

University, 5709 University-av. The Rev. Edward Scribner Ames. 11 a. m.: "Nature in Her Intimate Mood."

EPISCOPAL.

Advent, Ainslie-blvd. and Francisco-av. The Rev. Gerald C. Moore. 7:30 and 11 a. m. and 7:45 p. m.

All Saints', Hermitage and Wilson-avs. The Rev. Floyd Bernard. 8:30, 7:30, 11 a. m. and 4 p. m.

Atonement, 5749 Kenmore-av. The Rev. William R. Stoskopf. 8 and 11 a. m. and 7 p. m.

Atonement, 5749 Kenmore-av. The Rev. W. S. Fleming. 7:30 and 11 a. m. and 5 p. m.

Cathedral Shelter, 119 N. Peoria-st. The Rev. David Gibson. 7:30 and 11 a. m.: The Rev. C. A. Cummings.

Redeemer, 1420 E. 56th-st. The Rev. J. H. Hopkins. 8 and 11 a. m. and 7:30 p. m.

St. Barnabas', 4241 Washington-blvd. The Rev. Walter S. Pond. 7:30 and 11 a. m.: "The Intermediate State between Death and Judgment." 4:30 p. m.: "Spiritualism."

St. Ambrose, 1424 N. Dearborn-st. The Rev. Norman Hutton. 8 and 11 a. m.

St. Edmund's, 8831 Indiana-av. The Rev. Gardner MacWhorter. 8 a. m. and 11 a. m. ("The Stories That Overcomeith the World") and 7:45 p. m.

St. James, Huron and Cass-sts. 8 and 10:45 a. m.: Dean De Witt. 4 p. m.

St. Mark's, 4427 Drexel-blvd. The Rev. R. F. Philbrook. 8 and 11 a. m.

St. Michael and All Angels, 2400 Oak Park-av. The Rev. S. B. S. Gray. 7:30 and 11 a. m.

St. Peter's, 621 Belmont-av. The Rev. H. L. Bowen. 7:30 and 11 a. m. and 5 p. m.

St. Simon's, Leland and Racine-avs. The Rev. Lawrence C. Ferguson. 7:30 and 11 a. m.

Trinity, 125 E. 26th-st. The Rev. Frederick C. Grant. 8 and 11 a. m.: "Citizenship in Heaven and on Earth."

LUTHERAN.

Christ, Hoyne-av. and Augusta-st. The Rev. E. F. Haertel. 10:45 a. m.

Christ, Harvard-st. and East-av., Oak Park. The Rev. E. T. Lams. 11 a. m.: "Christ's Testimony Regarding the Bible."

Hope, 6400 S. Washtenaw-av. The Rev. John Leimer. 10:45 a. m.: "Thomas and Jesus." 7:45 p. m.: "Lovest Thou Me?"

Mount Olive, Tripp-av. and Byron-st. The Rev. B. H. Hemmeter. 11 a. m. and 7:30 p. m.

St. James, Wrightwood and Drake-avs. The Rev. E. F. Valbrecht. 11 a. m.

St. John's, 305 Circle-av., Forest Park. The Rev. M. Wagner. 9 a. m. and 7:45 p. m.

St. John's, 1200 S. 5th-av., Maywood. The Rev. Merrell R. Boulton. 11 a. m.: "Jesus Appears After Resurrection") and 7 p. m.

St. Luke's, 5916 Rice-st. The Rev. H. A. Preus. 11 a. m.: The Rev. L. S. Guttebo of Deerfield, Wis.

St. Luke's, Belmont and Greenview-avs. The Rev. Otto Boecler. 11 a. m. and 7:45 p. m.

Wicker Park, Hoyne and Lemoyne-avs. The Rev. S. P. Long. 10:30 a. m.: "How Shall This Be?"

Windsor Park, 2610 E. 78th-st. The Rev. Arthur H. Kaub. 10:45 a. m.

METHODIST EPISCOPAL.

First, 124 W. Randolph-st. The Rev. John Thompson. 10:45 a. m.: "That Afrighted First Easter Sunday Audience."

French, 406 Fine Arts building. The Rev. A. L. Bois. 11 a. m.: "Walking by Faith."

Halsted Street Institutional, 1235 S. Halsted-st. The Rev. Robert Stephenson. 7:30 p. m.

Hyde Park, 5400 Blackstone-av. The Rev. Joshua Stansfield. 11 a. m.: "On This Wise." 7:45 p. m.: "International Imperatives."

Park Center, Adams-st. and Sacramento-blvd. The Rev. Willis Ray Wilson. 10:45 a. m.: "For Tokens of Victory."

St. James, 4511 Ellis-av. The Rev. W. B. Wedgeropson. 11 a. m.: "The Burning Heart." 8 p. m.: "The Gospel and Masters of Music."

Willard Memorial, Euclid-av. and Harvard-st., Oak Park. The Rev. Truman Greene. 11 a. m. and 7:45 p. m.

NEW JERUSALEM.

Humboldt Park, California-av. and Le Moyne-st. The Rev. John Worcester Spiers. 11:15 a. m.: "The Church of Tomorrow."

Kenwood, 4600 Woodlawn-av. The Rev. Walter B. Murray. 11:15 a. m.: The Rev. George Gordon Pulsford.

Sheridan Road, 912 Sheridan-rd. The Rev. Walter B. Murray. 4 p. m.: The Rev. George Gordon Pulsford.

PRESBYTERIAN.

Buena Memorial, Sheridan-rd. and Broadway. The Rev. Henry Hepburn. 10:30 a. m.: "The Greatest Story Ever Told." 7:45 p. m.: "Possession—Plan—Purpose."

Fourth, 850 N. Michigan-av. The Rev. John Timothy Stone. 11 a. m. and 4 and 8 p. m.

Jefferson Park, 1246 W. Alana-st. The Rev. William J. Bourdieu. 11 a. m.: "Sir John Franklin's Text."

Lake View, 3600 Broadway. The Rev. Emerson Old Houser. 11 a. m. and 8 p. m.

Rogers Park, Greenleaf and Greenview-avs. The Rev. Charles G. Richards. 10:45 a. m.: "The Sanctuary of the Heart." 7:45 p. m.: "Tarsus and the Boyhood of Saul."

Second, 1036 S. Michigan-av. The Rev. Josiah Sibley. 11 a. m.: "The New Life of Earth and Sky." 7:45 p. m.: Capt. Wesley Westbrook.

South Chicago, 9100 Exchange-av. The Rev. G. C. Whimsett. 11 a. m.: "The Keeping of the Heart." 8 p. m.: "Bethany: Thirst, Ashland and Ogden-avs. The Rev. Wilbur O. Carrier. 10:30 a. m.: "Christ's Immeasurable Gift." 7:45 p. m.: "Problems of the Young Man of Today."

REFORMED EPISCOPAL.

St. Paul's, 1931 W. Adams-st. The Rev. John Foster. 11 a. m.: "Divine Adaptations."

ROMAN CATHOLIC.

Holy Name cathedral, 30 E. Superior-st. Low mass at 5:15, 6 a. m., and hourly thereafter, with high mass at 11 a. m. 7:30 p. m., vespers.

St. Mary's, Wabash-av. and 9th-st. 3, 6, 7, 8, 9, and 10; high mass, 11. Benediction, 8 p. m.

St. Patrick's, Adams and Des Plaines-sts. The Rev. William J. McNamee. Masses, 5:30, 6, 7, 8, 9, and 10 a. m., and 12:10 p. m.; high mass, 10:45 a. m.

St. Peter's, Clark and Polk-sts. Masses, 5:30, 7, 8, and 9; high mass, 10:15. Benediction, 3 p. m.

SUNDAY EVENING CLUBS.

Chicago Orchestra hall, 7: Dr. Ernest Freeman Tittle, 8: "The Challenge of Youth to the Older Generation." Dr. Alfred E. Stearns of Phillips academy, Andover, Mass.

UNITARIAN.

First, 5700 Woodlawn-av. The Rev. W. H. Pulsford. 11 a. m.: "Divine Discontent."

Third, Park theater, Lake-st. and Austin-av. The Rev. A. W. Slaten. 11 a. m.: "The Claim that Jesus Had Been the Fulfillment of Prophecy."

Unity, 656 Barry-av. The Rev. Fred V. Hawley. 11 a. m.: "Science and Mysticism."

MISCELLANEOUS.

All Souls, 6711 Stony Island-av. The Rev. Fred Merrifield. 11 a. m.: "The Conservation of Our Scenic Resources." Prof. Henry Chandler Cowles.

Bryn Mawr, 7000 Jeffery-av. The Rev. M. R. Boynton. 11 a. m.: "The Larger Life."

Central, Orchestra hall. The Rev. Frederick Shannon. 11 a. m.

Chicago Biblical society, 410 S. Michigan-av. 11 a. m.: "Personal Observations in the Ruhr." Charles Zueblin.

Christ Church Radiant, 2839 McLean-av. The Rev. A. G. Rider. 10:45 a. m.: "Lazarus and His Resurrection."

Christadelphians, 811 Masonic temple. 10:45 a. m. James Craig.

Divine Science center, 8 S. Dearborn-st. The Rev. Alice B. Ritchie. 11 a. m. "Provable Truth."

Grace Reformed, 2658 Jackson-blvd. The Rev. Melvin E. Beck. 11 a. m.: "An After Easter Love Test." 7:30 p. m.: "An After Easter Command."

People's, 4650 Sheridan-rd. The Rev. Preston Bradley. 10:45 a. m.: "The Twilight of the Gods."

People's Liberal, 6500 Stewart-av. The Rev. R. A. White. 10:30 a. m.: "Bi-products." 7:45 p. m.: "English Santa Lucia and Dominica."

Third Reformed, Wellington-av. and Osgood-st. The Rev. Carl Kiewit. 10:30 a. m.: "Why You Should Be a Christian."

Unity Fellowship of Practical Christianity, 410 S. Michigan-av. 11 a. m.: "The Fruits of Faith." W. J. Hoschouter.

Zion, Roosevelt hall, State-Lake building. 2:30 p. m.: Wilbur Glenn Voliva.



If Hair is Turning Gray, use Sage Tea

YOU can turn gray, faded hair beautifully dark and lustrous almost over night if you'll get a bottle of "Wyeth's Sage and Sulphur Compound" at any drug store. Millions of bottles of this old famous Sage Tea Recipe, improved by the addition of other ingredients, are sold annually, says a well-known druggist here, because it darkens the hair so naturally and evenly that no one can tell it has been applied.

Those whose hair is turning gray or becoming faded have a surprise awaiting them, because after one or two applications the gray hair vanishes and your locks become luxuriantly dark and beautiful.

This is the age of youth. Gray-haired, unattractive folks aren't wanted around, so get busy with Wyeth's Sage and Sulphur Compound to-night and you'll be delighted with your dark, handsome hair and your youthful appearance within a few days.

RESORTS—FOREIGN
Ocean Travel.

FRENCH Line New York Plymouth Havre-Paris

"Join the Experienced Travelers"

The Magnificent "FRANCE"
Wednesday, April 18th

PARIS	Apr. 25	May 16	June 6
LAFAYETTE	May 12	June 23	Aug. 4
FRANCE	May 23	June 13	July 4

New York—Havre—Paris
Popular priced one-class ships

Rousillon	Apr. 19	June 21	July 28
Chicago	Apr. 23	June 30	Aug. 2
La Savoie	May 3	June 7	July 14
Suffren	May 26	July 2	Sept. 18
Rochambeau	May 31	July 7	Sept. 1

New York—Vigo (Spain)—Bordeaux
La Bourdonnais...Apr. 26 June 9 July 12

LOCAL FRENCH LINE AGENTS, or 189 NO. DEARBORN ST., CHICAGO

Health Restored by Radium

The wonderful curative power of Radium has been known for years. However, the benefits of this precious health-giving substance have in the past been only within the means of persons of wealth.

Since the invention of Degnen's Radio-Active Solar Pad, any man or woman, poor or rich, can afford this treatment which offers so much relief from suffering and disease.

Degnen's Radio-Active Solar Pad is worn next to the body day and night. It pours a constant stream of radio-active energy into the system while you work, play or sleep, helping to build up weakened nerves and tissues to a strong, healthy condition. It creates a vigorous circulation of blood, thus removing congestion, which is the real cause of most diseases.

To prove just what this remarkable treatment can do for you, we will send our appliance on trial with the understanding that we will not charge you a cent if it fails to give satisfactory results. This offer is open to any person who has pain of any kind, nerve weakness, high blood pressure, stomach, kidney or liver complaint, bladder trouble, or disease of the lungs or heart.

No matter what your ailment or how long you have had it, we will gladly let you try the appliance at our risk. Write today for free literature giving complete information. Radium Appliance Co., Bradbury Bldg., Los Angeles, Cal.

Renews faded colors

RIT will put in a new shade or brighten the old. Use RIT to freshen and renew your faded silk underthings, skirts, dresses, stockings, children's clothes, curtains, drapes and coverings.

RIT washes as it dyes and is so simple and easy to use. Results are certain because RIT will perfectly dye or tint any fabric, 31 fashionable colors.

When RIT restores the old color.

RIT-10¢

At your dealer's——Never say 'dye'-say RIT

Established 1875 by E. J. Lehmann

THE FAIR

Service—Quality—Price

State, Adams and Dearborn Streets

Individual in Style—Supreme in Quality

LA FRANCE SHOE

Low Shoes for Women



PRICED FROM $8.50 to $10

THE proof of REAL Shoe quality is in the wearing—and there is no better proof of LA FRANCE superiority than the fact that—not only do thousands of Chicago women purchase them yearly, but these same patrons return and praise LA FRANCE low shoes, stating that they believe them to be the ideal footwear for every kind of use, from every day to dress wear. They are made of the finest leathers and scientifically constructed to give the greatest possible foot comfort. LA FRANCE low shoes also possess remarkable wearing qualities and charming excellence of style. There is a LA FRANCE STYLE which will suit every woman's taste.

LA FRANCE Shoes Are Sold Exclusively in Chicago at THE FAIR
Second Floor.

Visit Our Foot Comfort Sections

Foot troubles quickly banished

Do not let tired, aching feet, callouses, corns, bunions, painful heels, weak and broken down arches mar your comfort and happiness. Come to our Foot Comfort Department and let our demonstrator show you how quickly, and easily you can secure complete foot comfort through the fitting of proper shoes and

For Men

Dr. Scholl's Bunion Reducer

A soft, snug fitting rubber shield relieves pressure, keeps shoes from bulging, reduces growth by absorption. Three sizes, 75c each.

Dr. Scholl's Corrective Foot Appliances

Dr. Scholl's Foot-Easer

Eases the feet by holding the arch in a natural, easy position. Relieves tired, aching feet, cramped toes, weak ankles, etc. Price, fitted, $3.39 pair.

For Women

Dr. Scholl's Zino-pads

Absolutely new method of treating corns. Quick, positive relief. No soreness. No irritation. Perfectly safe, 35c per box.

Men's Section, Main Floor—Women's Section, Second Floor

RESORTS—FOREIGN
Ocean Travel.

Extraordinary Accommodations to GERMANY Direct

by the Superb One-Class Cabin

Twin Screw S. S. BREMEN

Initial trip April 23d from New York to Bremen direct. Subsequent sailings May 29th, July 1st and Aug. 8th at remarkably low rates.

Other Steamers Sailing Wednesdays

NORTH GERMAN LLOYD

Resumption of First Class Service accommodating 1st, 2nd and 3d class passengers by the new

Twin Screw S. S. MUENCHEN

Maiden Voyage July 7th from New York to Bremen direct. Return sailings from Bremen June 21st, July 28th, Aug. 30th, Oct. 2nd.

World Famous Cuisine Attentive Service

For reservations, rates, etc., apply

Geo. W. Classenius, Gen. West. Pass. Agt., 140 No. La Salle St. Chicago, or any local Steamship Agent.

Shortest Route to Europe

Long after ships from other ports are beyond sight of land White Star-Dominion steamers from historic Montreal sail on sheltered waters. Three days on the picturesque St. Lawrence—then the short sea trip.



The ideal route on the new cabin ships Doric and Regina, famous Megantic or popular Canada. Service that insures the greatest possible comfort and satisfaction at moderate cost. Saturday sailings. Send for Booklet A.

211 McGill Street, Montreal or Local Agents

WHITE STAR-DOMINION LINE

TO EUROPE IN 1923

Our European Summer School offers travel and study combined. A special art section!

Lectures by Lorado Taft!

Full Tours to Spain and Round the World.

Write to

Bureau of University Travel

12x Boyd Street, Newton, Mass.

FOR YOUR STEAMSHIP TICKETS

Telephone or write any office American Express. Official Agents for all Ocean Lines—Tariff rates. Purchase thru us relieves you of trouble. Full information Domestic or Foreign Travel.

311 N. Dearborn St. Harrison 7700

AMERICAN EXPRESS

RESORTS—FOREIGN
Ocean Travel.

TRAVEL OUR WAY

All Expense Tours Under Escort

EUROPE De Luxe Tours, 59-99 days, $1,320 to $1,550. Popular Price Tours, 55-88 days, $775-$1,050. Pension Tours as low as $557

AMERICA 2 Week Tours, Yellowstone, Glacier, Colorado, $160-$355. 30 Day Tours of the West, $335-$950. Circle Tours East, 9-30 days, $150-$453. Tennessee $49.90

River Trip, 7 days..... Write for FREE Travel Books

Make no vacation plans until you receive them. We also arrange Independent Tours of Any Duration and sell steamship tickets by all lines. Write today.

The T. & S. Tours Company

31 W. Jackson Blvd., Chicago
Phone Harrison 3559 or 3560

SAN FRANCISCO to the Orient on U.S. President Ships

New American-built oil-burners, 535 feet long, 21,000 displacement tons.

The Sunshine Belt
Honolulu, Yokohama, Kobe, Shanghai, Hong Kong and Manila

PRESIDENT TAFT
APRIL 19

President Cleveland . May 3
President Pierce . . May 17
President Wilson . . May 31
President Lincoln . . June 14

Sailings every 15 days thereafter

Pacific Mail S. S. Company
10 Hanover Square, New York
508 California St., San Francisco, Cal.
or Local Agents

U. S. SHIPPING BOARD
owners of the vessels

CLARK'S 21st CRUISE, Feb. 2, '24
To the MEDITERRANEAN
And Europe, by specially Chartered Steamer
WHITE STAR "BALTIC" 23,884 TONS
65 days cruise, $600 upward, including Hotels, Drives, Fees. Visiting Spain, Greece, Turkey, Italy, Rivers, Palestine and Egypt (optional Nile Voyages), etc., with Europe stop-overs and return by any White Star Liner.

EUROPE—THIS SUMMER
UNIVERSITY-EXTENSION and other good tours under careful escort; reasonable rates.

CLARK'S 4th CRUISE
ROUND THE WORLD
From New York, January 19th, by luxurious liner, specially chartered. Full details ready soon
4 MONTHS, $1,000 UP
Including Hotels, Drives, Guides, Fees, etc.
Scott's Universal Tourist Agency, 123 S. Clark St.
L. D. O'Leary Agency, 103 W. Monroe St.
T. & S. Tours Co., 31 W. Jackson Blvd.
International Mercantile Marine Agency, 10 S. Dearborn
FRANK G. CLARKE, Times Bldg., New York

RESORTS—FOREIGN
Ocean Travel.

WHITE STAR

Choice accommodations in all classes still available.

N. Y. to Cherbourg, Southampton

OLYMPIC	Apr. 11	May 12	May 19
CEDRIC	Apr. 14	May 12	June 2
ADRIATIC	Apr. 21	May 19	June 9
CELTIC	Apr. 25	May 26	June 16
CEDRIC	Apr. 28	June 2	June 23
OLYMPIC	May 5	June 9	June 30

N. Y. to Queenstown, Southampton

BALTIC	Apr. 10	May 22	June 7
CEDRIC		May 26	June 23
ADRIATIC		June 9	June 30
BALTIC		July 7	July 28
ARABIC		July 14	Aug. 4

Cabin and 3d class.

HAVERFORD ..... Apr. 18 June 2

RED STAR LINE

N. Y. to Plymouth, Cherbourg, Antwerp

ZEELAND (new)	Apr. 12	May 12	June 23
FINLAND	Apr. 19	May 19	June 30
LAPLAND	May 3	May 26	July 14
ST. PAUL	June 7	July 7	Aug. 17

Cabin and 3d class

AMERICAN LINE

N. Y. to Plymouth, Cherbourg, Hamburg

MANCHURIA	Apr. 19	May 24	June 12
MONGOLIA	May 3	May 31	June 19
MINNEKAHDA (3d class)	May 10	June 7	June 26
FRIESLAND	May 17	June 14	July 3
FINLAND	May 31	July 5	July 24

Cabin and 3d class

ATLANTIC TRANSPORT

New York to London

MINNEWASKA (new) Apr. 15 Sept. 15 Oct. 13

WHITE STAR-DOMINION

Portland, Me., to Liverpool via Halifax

VEDIC ..... Apr. 14

International Mercantile Marine Co.
117 Steamers 1,218,000 Tons
J. U. BROWN, Western Passenger Mgr.
14 N. Dearborn St. Phone Randolph 6014
J. D. ROTH, Gen'l West. Freight Agent
327 S. La Salle St. Phone Wabash 7200

London & North Eastern Railway of ENGLAND and SCOTLAND 7000 Miles of Track

Serving the territory most interesting to American Visitors. Ancestral Home of George Washington, Burial Place of William Penn, Cathedrals, Historic Centres, University Towns, Popular Coast Resorts, Inland Spas, Mountains, Lochs, Moors, and Sporting Golf Links.

EAST COAST ROUTE
Track of the Flying Scotsman
SHORTEST and QUICKEST between LONDON and SCOTLAND
Dining Cars, Sleeping Cars with Separate Berths.

HARWICH ROUTE
England to the Continent
To Holland via HOOK of HOLLAND
To Belgium via ANTWERP; also via ZEEBRUGGE
Pullman Cars and Luxurious Steamers

For information and illustrated booklets apply to
H. J. KETCHAM, Gen. Agt.
311 Fifth Ave. (at 32d St.), New York

The Temple Tours

The largest and most successful system of personally conducted tours now operating in Europe.

A big and efficient European organization that guarantees security and service.

FOR 1923

A large variety of standard inexpensive tours—the very best that is possible for the price.

A series of Intercollegiate Tours, in which intellectual and cultural interests are paramount.

A number of travel schools, for the serious study of contemporary European languages.

A group of de luxe tours of the very highest quality.

A special de luxe Art Tour of Europe, including Spain.

A special hiking tour for boys, under experienced and reliable supervision.

And many others. In 1923, eight seven different conducted parties toured Europe under Temple management.

For further information address

BENJ. W. VAN RIPER
Rockford, Illinois.
(Manager, Mississippi Valley Division of the Temple Tours)

SOUTH AMERICA FAMOUS V FLEET

An enjoyable education for the traveler, at unlimited field for the business man. Seasons are reversed.

Rio de Janeiro
Buenos Aires Montevideo
Vostris, Apr. 11th Vandyck, Apr. 28th
Lowest Rates. Liberal Stopovers. Unexcelled Service.

Lamport & Holt Line
39 Broadway New York City

Any Steamship or Tourist Agent or R. Weidlinger, 112 S. Dearborn St. T. H. Lewis, 312 South Clark St. General District Agents.

NORWAY

North Cape and the Fjords, Bergen Stavanger, Kristiansand and Kristiania

SAILINGS TO NORWAY DIRECT

"Stavangerfjord"	Saturday, Mar. 31
"Bergensfjord"	Friday, Apr. 13
"Stavangerfjord"	Saturday, Apr. 28
"Bergensfjord"	Friday, May 11
"Stavangerfjord"	Tuesday, June 12
"Bergensfjord"	Friday, June 29

Fast, Modern, Twin-Screw Steamers
Superb Cabin Accommodations
Cabins de Luxe Moderate Rates

Daily connections for Sweden, Denmark, Finland, Germany and the European Continent

NORWEGIAN AMERICA LINE
109 N. Dearborn-st., Chicago. Ph. Rand. 2264

To Sunny Italy, the Riviera, and the Alps by the Palatial Steamers of the TRANSATLANTICA ITALIANA

S.S. Giuseppe Verdi and S.S. Dante Alighieri

For Rates and Sailing Dates Apply to McDONNELL & TRUDA, General Agents 5 State Street, New York

E. W. KEMPF General Western Pass. Agent 120 N. La Salle St., Chicago Tel. Main 6441

HEALTH RESORTS

North Shore Health Resort

Come to This Beautiful North Shore Ideal Rest Cure

If you are suffering from [illegible] ailment, convalescing from an illness and need fresh air, good food, rest, quiet, baths of all kinds, massage, etc., you can find every facility for scientific treatment right here close to Chicago. All

RESORTS—FOREIGN
Ocean Travel.

WHITE STAR

Choice accommodations in all classes still available.

to Cherbourg, Southampton
Apr. 11 May 11 May 25
Apr. 18 May 18 June 1
Apr. 25 May 25 June 8
Apr. 11 May 11 June 15
Apr. 18 May 18 June 22
Apr. 25 May 25 June 29
to Cherbourg, Southampton, Bremen
Apr. 10 May 12 June 16
July 24 Sept. 25
Liverpool
Apr. 28 June 2

RED STAR LINE

to Plymouth, Cherbourg, Antwerp
(new) Apr. 14 May 26 June 23
Apr. 21 May 31 June 30
May 5 June 14 July 14
May 12 June 21 July 21
*Cabin and 3d class

AMERICAN LINE

to Plymouth, Cherbourg, Hamburg
Apr. 19 May 24 June 16
May 3 June 7 July 12
(1st class) May 10 June 14
May 17 June 21 July 26
May 31 July 5
*Cabin and 3d class

ATLANTIC TRANSPORT

New York to London
(new) Aug. 15 Sept. 15 Oct. 13

WHITE STAR-DOMINION

Portland, Me., to Liverpool via Halifax
Apr. 14
International Mercantile Marine Company
17 Steamers 1,218,000 Tons
C. BROWN, Western Passenger Mgr.
Dearborn St. Phone Randolph 6054
D. ROTH, Gen'l West. Freight Agent
S. La Salle St. Phone Wabash 3580

London & North Eastern Railway

of ENGLAND and SCOTLAND
7000 Miles of Track

Serving the territory most interesting to American Visitors.
Ancestral Home of George Washington, Burial Place of William Penn, Cathedrals, Historic Centres, Universities, Towns, Popular Coast Resorts, Inland Spas, Mountains, Lochs, Moors, and Sporting Golf Links.

EAST COAST ROUTE
Track of the Flying Scotsman
SHORTEST and QUICKEST
between LONDON and SCOTLAND
Dining Cars, Sleeping Cars with Separate Berths.

HARWICH ROUTE
England to the Continent
via Holland via HOOK of HOLLAND
to Belgium via ANTWERP; also via ZEEBRUGGE
Pullman Cars and Luxurious Steamers

For information and illustrated booklets apply to
H. J. KETCHAM, Gen. Agt.
211 Fifth Ave. (at 22d St.), New York

The Temple Tours

The largest and most successful system of personally conducted tours now operating to Europe.
A fair and efficient European organization that guarantees security and service.

FOR 1923

A large variety of standard inexpensive tours—the very best that is possible for the price.
A series of Intercollegiate Tours, in which intellectual and cultural interests are paramount.
A number of travel schools, for the serious study of contemporary European conditions.
A group of de luxe tours of the very highest quality.
A special de luxe Art Tour of Europe, including Spain.
A special hiking tour for boys, under experienced and reliable supervision.
And many others. In 1922, eighty-seven different conducted parties toured Europe under Temple management.

For further information address:
BENJ. W. VAN RIPER
Rockford, Illinois.
(Manager, Mississippi Valley Division of the Temple Tours)

SOUTH AMERICA

FAMOUS V FLEET

An unlimited vacation for the traveler, an unlimited field for the business man. Seasons are reversed.
Rio de Janeiro Montevideo
Buenos Aires
Varsity, Apr. 11th Vandyck, Apr. 25th
Latest Estes. Liberal Reserves. Unexcelled Service.

Import Holt Line
Broadway New York City

Any Steamship or Tourist Agent or
C. Stadtlander, 112 S. Dearborn St.
C. H. Lewis, 212 South Clark St.
General District Agents.

NORWAY

North Cape and the Fjords. Bergen
Stavanger, Kristiansand and Kristiania

SAILINGS TO NORWAY DIRECT

Stavangerfjord ..... Saturday, Mar. 31
Oslofjord ..... Friday, Apr. 20
Stavangerfjord ..... Tuesday, May 8
Oslofjord ..... Friday, May 25
Stavangerfjord ..... Tuesday, June 12
Oslofjord ..... Friday, June 29

Fast, Modern, Twin-Screw Steamers
Superb Cabin Accommodations
Cabins de Luxe Moderate Rates
Direct connections for Sweden, Denmark, Finland, Germany and the European Continent

NORWEGIAN AMERICA LINE
204 N. Dearborn-st., Chicago. Ph. Rand. 2294

Sunny Italy, the Riviera, and the Alps by the Palatial Steamers of the
TRANSATLANTICA ITALIANA
Giuseppe Verdi and S.S. Dante Alighieri
For Rates and Sailing Dates Apply to
McDONNELL & TRUDA, General Agents
5 State Street, New York
W. KEMPF General Western Pass. Agent
10 S. La Salle St. Chicago Tel. MAIN 6491

HEALTH RESORTS

North Shore Health Resort

Come to This Beautiful North Shore Ideal Rest Cure

If you are suffering from some chronic ailment, convalescing from illness and need fresh air, food, rest, quiet, baths of all kinds, massage, etc., you can find every facility for scientific treatment right here at home. All the comforts of a resort hotel and a modern sanitarium combined. Send for booklet.

North Shore Health Resort
WINNETKA, ILLINOIS
Telephone Winnetka 211

THE LINDLAHR SANITARIUMS

Chicago and Elmhurst, Illinois
Your choice of city and beautiful country surroundings. Up-to-date natural methods. Visiting Physicians. Electronic Diagnosis and Treatment. Vegetarian and milk diets, fasting, etc., according to individual requirements. Twenty years' record for splendid success in the treatment of chronic ailments. Write for descriptive literature. Dept. T.

Lindlahr Nature Cure Institutes
19 S. Ashland Blvd. Chicago. Monroe 6048

MERIDAN ROAD SANITARIUM

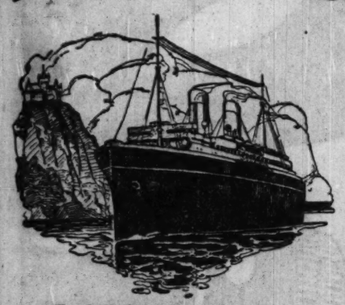
4131 N. Sheridan Rd. Tel. Waukegan 1012
For aged, mental, nervous and chronic invalids. Scientific treatments given. Twelve acres beautiful grounds.

Wise Chicago Women
read THE TRIBUNE every morning not only for its news but also for its advertisements, many of which are found only in The Tribune.

RESORTS—FOREIGN
Ocean Travel.



The Monoclass Cabin Ships to Europe



For full information apply to local steamship agents or
R. S. ELWORTHY,
Gen. Agt. S. S. Pass. Dept.
40 No. Dearborn Street, Chicago
Phone: Randolph 3625

Canadian Pacific Standard

THESE Canadian Pacific "One Class" cabin liners set a new standard of luxurious, thoughtful service at moderate cost. Comfortable cabins, excellent cuisine, beautifully appointed lounges, dining salons, smoking and card rooms, libraries, and spacious decks have made Canadian Pacific one-class cabin steamships *the choice of discriminating travellers.*

Yet the rate of passage on Monoclass cabin steamships is only slightly more than half of the first-class fares on ships of two classes of cabin accommodation. Eleven liners—varying in size from ten thousand to seventeen thousand gross registered tons—comprise the Monoclass cabin fleet.

London and Paris in a Week

Make your reservations early on a Monoclass cabin liner. Get a foretaste of Old World beauty and charm at Montreal and Quebec! Enjoy a two days cruise down the St. Lawrence while a picturesque panorama of cliffs, forests, and historic towns of old French-Canada passes in review. Then follow only *Four Days Open Sea.* Monoclass cabin liners leave Montreal and Quebec for Europe almost every day.

Only 4 Days Open Sea to EUROPE by

Canadian Pacific

IT SPANS THE WORLD

RESORTS—FOREIGN
Ocean Travel.



SWITZERLAND

Some of the many good reasons why Americans abroad always go there

Switzerland's best recommendations to Americans is that everyone who has ever been there *once* goes back again. Her matchless and majestic scenery, her wealth of sports—from mountain climbing to golf—her invigorating and rejuvenating climate, her superior traveling accommodations—railroads, steamships, motors—her splendid hotels and pensions, all combine to please and satisfy the tourist. The friendly hospitality of her people, the ease and grace with which service is everywhere extended, give Americans that most comfortable sense of welcome.

LAUSANNE-OUCHY, chief point on the Simplon line, facing the Savoy Alps, most convenient headquarters for excursions in all directions. All sports in perfection. An educational centre of repute.

GENEVA, with its classical lake, ever attractive and interesting as a resting place, combines beauty, wealth and intellect and is a world-renowned university town. Excursions to Mt. Blanc. New Golf course.

ZERMATT, at the foot of the majestic Matterhorn, a most exquisite high alpine resort. Then via the picturesque LOETSCHBERG route to the BERNESE OBERLAND, where the JUNGFRAU RAILWAY takes you up 13,750 feet to the "Top of The World." Far below and all about spreads a panorama of such inspiring grandeur and beauty that its memory must always remain a most treasured possession.

LUCERNE, the "Mecca" of all tourists—its loveliness proverbial, its variety of sports and amusements most interesting—*the* starting point for excursions in Central Switzerland.

Plan to go to Switzerland this summer — the only country in Europe unchanged. No taxes. No excessive rates. No profiteering on tourists. The same cordial welcome—greater and better accommodations for all, whatever your purse. Rates $2.00 a day up including meals.

Write for our new portfolio of Switzerland—No. 7-N—most attractive booklets descriptive of its wonderful scenery, cities, sports, life, beautifully illustrated. It is free.

Address Official Agency of the
SWISS FEDERAL RAILROADS
241 Fifth Avenue, New York



RESORTS—FOREIGN
Ocean Travel.

ROYAL MAIL

"The Comfort Route"

EUROPE

ATTENTIVENESS and courtesy are the foundation of the steward service on all ROYAL MAIL vessels. Each steward and stewardess is carefully trained in foreseeing the traveler's requirements, and in performing their duties efficiently and unobtrusively. Such service plays an important part in the enjoyment of your trip abroad and is a distinctive feature of "the "Comfort Route."

	FRANCE (Cherbourg)	ENGLAND (Southampton)	GERMANY (Hamburg)
Orduna	Apr. 14	May 19	June 23
Ohio	Apr. 21	June 2	July 7
Orbita	May 5	June 9	July 14
Orca	May 12	June 16	July 21

NORWAY CRUISES

WONDERFUL "de luxe" trips to the land of the Midnight Sun by the great new "ARCADIAN," the Cruising Yacht Wonderful. Write for illustrated booklet.

BERMUDA

SAILINGS every Saturday by the palatial trans-Atlantic liner, "ARAGUAYA," 17,500 tons displacement, the largest and most luxurious steamer to Bermuda. No passports required.

84 Years of Royal Mail Service

THE ROYAL MAIL STEAM PACKET CO.
117 W. Washington St., Chicago
Or any steamship agency



GATES TOURS to Europe including Paris, London and the Mediterranean—*$425 and up*

You can travel in Europe next summer for as little cost as you can travel at home—a 30 day Gates Tour to Europe will cost you only $425. Sailings from May to September offer a range of tours from 30 to 80 days at a cost of from $425 to $1100. An unusual opportunity for those interested in seeing at moderate cost all that the Old World offers.

Comfort combined with economy

Gates Tours, founded in 1892, are planned with the idea of giving their patrons comfort combined with economy. Last year over 900 people took Gates Tours to Europe and proved this to their enthusiastic satisfaction.

Let us send you complete information about Gates Tours to Europe next summer. Write for booklet W-12. Apply direct to Gates Tours at 225 Fifth Avenue, New York, or to

RAYMOND & WHITCOMB CO.
General Agents
112 South Dearborn St.
Chicago

GATES TOURS—*Founded 1892*
"World Travel at Moderate Cost"
Write for information about the Gates Cruise to the Mediterranean sailing in February, 1924.

RESORTS AND HOTELS



The Surf

"THE YEAR'S IN THE SPRING"

THE VISTA OF SUMMER IN AN APARTMENT AT THE SURF HAS THE ALLURE OF SPRING IN ITS PROMISE OF COMFORT AND JOY IN LIVING IN THE GLORIOUS DAYS TO COME.

Superbly located, flooded with sunshine and fresh air, spacious, elegant and immaculate, every fastidious appointment for housekeeping when desired and the luxury of superior Hotel Service in which THE SURF excels.

Only a few, but very choice, apartments available.

INTERVIEW TODAY
on
Short or Long Period Arrangement
With Advantage of Favorable Terms
Telephone Lake View 7600
FREDERIC C. SKILLMAN, Manager
Surf St. at Pine Grove Ave. Chicago, Illinois

The Sovereign

AN UNUSUAL HOTEL

FOR apartments of distinction—you should see The Sovereign. Since its inception The Sovereign has enjoyed an atmosphere to be found nowhere else in Chicago. And yet Sovereign charges are always reasonable. Spring apartments may now be seen. There are some rare opportunities.

The New Sovereign Addition Is Being Completed for May First

KENMORE AT GRANVILLE
One block West of Sheridan Road at 6200

BY TELEPHONE SHELDRAKE 1600



Yellowstone—Rocky Mountain National Parks

Solves the Vacation Problem

14 day escorted tours of Yellowstone-Rocky Mountain National Parks, Utah-Colorado—500 miles of motoring. Tours leave Chicago every week this summer.

2 National Parks in 2 Weeks

All expenses included. Everything arranged in advance. Ask for booklet.

Department of Tours
Chicago & North Western—Union Pacific
C. J. Collins, Manager
148 S. Clark St., Chicago, Ill.
Telephone Dearborn 2228
Make Reservations Now



Three weeks, and May 1st moving day will be here again!

Are you ready, with a reservation at the Rogers Park?

I ask, because the Rogers Park has made a name for itself this past winter—a name for real service, cheerfully given.

If you seek comfort and convenience, at a modest price, let me show you our hotel. Come today.

F. J. Kihm, Mgr.

ROGERS PARK APARTMENT HOTEL
Sheridan Road at Pratt Blvd.
Sheldrake 2000

RESORTS—FOREIGN
Ocean Travel.

THE BEST IN TRAVEL



Iceland
North Cape
"Midnight Sun"
Lyngen
The Fjords
The vast Jostedalsbrae glacier
Gothenburg
Bergen
Copenhagen

California, Alaska
Pacific Northwest

Escorted Tours, including California, Alaska, Pacific Northwest, Canadian Rockies, National Parks, Grand Canyon. Departures April 18; May 17; June 19, 29, 30; July 2, 3, 9, 10, 19, 21, 24, 30; Aug. 3, 4. Early reservations necessary.

A New Way to Europe

Via

Iceland and the North Cape

Cruise of the S. S. "Araguaya"
From New York—June 23

Sailing on an uncrowded liner in the popular season with the sort of people you like for associates. (Limited to 325 members.)

Visiting Iceland and unique Northern Europe (including the Swedish Tercentennial Jubilee Exhibition at Gothenburg). A month of delightful and comfortable Summer Cruising—a fascinating way to Europe, with a program including its grandest and most picturesque regions.

The "Continent" or the British Isles may be combined with this novel beginning of European travel. Arrangements permit visits to Switzerland, France, England, Wales, Scotland, Italy and Belgium.

OTHER EUROPE TRIPS without the Cruise depart frequently in April, May, June, July and August.

Also complete arrangements for independent travelers to Europe.

For Booklets and complete information call, write or telephone

Raymond & Whitcomb Co.
112 So. Dearborn Street. Tel. State 6396.

RAYMOND-WHITCOMB
TOURS & CRUISES

ANYWHERE
ON THE GLOBE

COOK'S TRAVEL SERVICE

THE WORLD'S LEADING TRAVEL ORGANIZATION.

THOS. COOK & SON
203 South Dearborn St. Cor. Adams
CHICAGO

Re-NS-2b

ORIENT from Seattle

on U.S. President Ships

New American-built oil-burners, 535 feet long, 21,000 displacement tons.

PRESIDENT MADISON
APRIL 20

President McKinley	May 2
President Jackson	May 14
President Jefferson	May 26
President Grant	June 7

and every 12 days thereafter

These ships make the fastest time from the United States over
The Short Route to
Yokohama, Kobe, Shanghai, Hong Kong and Manila.

Admiral Oriental Line
112 W. Adams St., Chicago
17 State St., New York, or local agents or ticket agencies
Managing Operators for
U.S. SHIPPING BOARD
Owners of the Vessels



VISIT EUROPE NOW

SPECIAL JUNE 23D TOUR—65 DAYS
Accompanied by Mr. W. M. Beale—write for details. Best steamship accommodations—service abroad unexcelled.

ALASKA—ATLIN—YUKON.
An intensely worth while and high class tour—accompanied throughout by Mr. Herman Weiz—his many years' experience directing travel to Alaska a decided advantage.

WEST INDIES CRUISE, JULY 7TH
Many shore excursions—temperature about same as in winter.

A 14-DAY ALASKA BOUNDARY TOUR.
Greatest two weeks' ocean and rail trip ever offered.

INDEPENDENT TRIPS
and steamship tickets everywhere. Send for booklets.

BEALE TOURS.
112 W. Adams-st. Tel. Randolph 1770.

The American Express Company

announces its

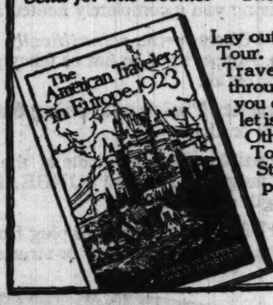
SECOND ANNUAL CRUISE AROUND THE WORLD

1923-24
for which it has chartered the
New Cunarder S.S. FRANCONIA
Sailing from New York—NOVEMBER 15th, 1923
132 DAYS—30,000 MILES
Send for Details, Deck Plans and Itinerary

AMERICAN EXPRESS—Travel Dept.
32 No. Dearborn St., Harrison 9700
Milwaukee: 368 Broadway
Indianapolis: 32 So. Meridian St.

Plan your trip to Europe

Send for this Booklet—"The American Traveler in Europe 1923"



Lay out your own Independent Tour. The American Express Travel Department carries through every detail—relieves you of all worry. This Booklet is most valuable. Free. Other booklets: Independent Tours, Far East, United States, Canada; or European Conducted Tours.

Steamship Tickets on all Lines.

Address American Express Travel Dept.
32 No. Dearborn St. Harrison 9700
Milwaukee: 368 Broadway
Indianapolis: 32 So. Meridian St.

Write for this Booklet

"EUROPE—1923"

American Express

Conducted Tours

The best way to see Europe in comfort. All travel worry eliminated. These tours—North Cape to the Mediterranean—offer varied schedules in time and costs. Small select parties. First sailings from New York—Spring-Time Tours

April 10th and 21st—May 15th.

Other Booklets: Conducted Tours in the Far East, United States and Canada, or Independent Tours in all lands.

Steamship tickets on all lines.

American Express Travel Dept.
... North Dearborn Street. Harrison 9700
Milwaukee: 368 Broadway
Indianapolis: 32 So. Meridian St.



RESORTS—FOREIGN
Ocean Travel.

CUNARD

ANCHOR
ANCHOR-DONALDSON

N. Y. to Cherbourg and Southampton

MAURETANIA	Apr. 17	May 8	May 29
BERENGARIA	Apr. 24	May 15	June 5
AQUITANIA	May 1	May 22	June 12

N. Y. to Plymouth, Cherbourg and Hamburg

TYRRHENIA	Apr. 18	May 23	June 28

N. Y. to Cobh [Queenstown] and Liverpool

CARMANIA	Apr. 21	May 19	June 16
CARONIA	May 5	June 2	June 30

Boston to Cobh [Queenstown] and Liverpool

LACONIA [new]	May 12		
SCYTHIA [new]	May 26	June 23	July 26

N. Y. to Londonderry and Glasgow

COLUMBIA	Apr. 14	May 12	June 9
ASSYRIA	Apr. 20	May 19	June 16
CAMERONIA [new]	Apr. 28	May 26	June 23
TUSCANIA [new]	May 5	June 2	

N. Y. to Plymouth, Cherbourg and London

ANDANIA [new]	Apr. 14		
ANTONIA [new]	Apr. 21		
ALBANIA [new]	Apr. 28	June 2	July 7
SAXONIA	May 19	June 30	Aug. 4

New York to Mediterranean

TUSCANIA [new]	June 30		

*Via Halifax. †Calls at Boston.

CANADIAN SERVICE

Famous Cunarders—Sailing from Halifax, N. S., to Liverpool.
"Andania" "Ausonia" "Tyrrhenia"
To Plymouth, Cherbourg and Hamburg
"Antonia" "Saxonia"

See Your Local Cunard Agent or write Company's Offices, Cunard Bldg.
S. W. Corner Dearborn and Randolph Sts.
Telephone Central 2050.

FURNESS-BERMUDA LINE

(Under Contract with Bermuda Gov't.)

Spring Is Ideal for a Bermuda Vacation

Only 2 Days from New York
Fastest and most luxurious steamers, finest cuisine—passengers landed directly at Hamilton Dock, avoiding the discomforts and delay of transfer by tender. Tickets interchangeable. No Passports.

Sailings Twice Weekly
From New York Wed. & Sat.
Via Palatial Twin-Screw
Oil-Burning Transatlantic Liners
S. S. "Fort Victoria"
S. S. "Fort St. George"
Each 14,000 Tons Displacement
Furness-Bermuda Line
34 Whitehall St., New York
FURNESS WITHY & CO., LTD.
111 W. Jackson Blvd. Wabash 2383.
Or Any Local Tourist Agency

To SWEDEN

NEW YORK DIRECT

In 9 Days On large, modern, comfortable steamers. Excellent cuisine.

Make your 1923 European Trip via SWEDISH AMERICAN LINE and stop over at the great

TER-CENTENNIAL EXPOSITION
In GOTHENBURG, SWEDEN

S.S. Drottningholm	Apr. 14	May 12	June 9
S.S. Stockholm	Apr. 26	May 29	June 30
S.S. Kungsholm	May 5	June 19	July 26

Short route thru bookings to principal points in Scandinavia, Germany and Continent

SWEDISH-AMERICAN LINE 70 East Jackson St.

RESORTS AND HOTELS

SUMMER TOURS

Yellowstone Grand Circle tours, including scenic Colorado. See Royal Gorge, Salt Lake City, return via famous Cody Way. Leaving dates June 30, July 7-14-28. Illustrated leaflets.

ALASKA—Dawson, Atlin, Taku Arm, Rainier National and Glacier National schedules arranged.

REGISTER EARLY

THE BAKER TOURS
1444 Marquette Bldg., Chicago
Randolph 2104-5

RESORTS AND HOTELS

Yellowstone—Rocky Mountain National Parks

Solves the Vacation Problem

14 day escorted tours of Yellowstone-Rocky Mountain National Parks, Utah-Colorado—500 miles of motoring. Tours leave Chicago every week this summer.

2 National Parks in 2 Weeks

All expenses included. Everything arranged in advance. Ask for booklet.

Department of Tours
Chicago & North Western—Union Pacific
C. J. Collins, Manager
148 S. Clark St., Chicago, Ill.
Telephone Dearborn 2228
Make Reservations Now

PRE-EMINENT among resort hotels—internationally famous features—every known excellence of comfort and service.



The TRAYMORE ATLANTIC CITY
World's Greatest Hotel Success

CHATHAM BARS INN
CHATHAM CAPE COD
(ON THE ATLANTIC)

Seaside Golf, Ocean Air, Warm Salt Water Bathing, Ocean Scenery, Tennis, Motoring, Sea Fishing

A MODERN inn, artistically designed and furnished, 14 adjacent cottages, on OCEAN FRONT. EVERY MODERN CONVENIENCE, with especial attention to CUISINE. FIRST-CLASS GOLF COURSE on Inn grounds. FIREPROOF GARAGE for 50 cars. COTTAGES of all sizes, with service from INN, to rent by week or season. Rooms with bath, or suites (2 bedrooms, bath, living room, etc., or more) by day or week. Complete descriptive circular, including ARCHITECTS PLANS of every cottage and room. Reservations June to October. Address THE CHATHAM ASSOCIATES TRUST, Room 804, 10 State Street, Boston, Massachusetts.

14th Successful Season

Vacation Travel

"SANGER WAY"

Yellowstone Park, Colorado	$179.50
Glacier Park [9 days to park]	165.00
Alaska, Canadian Rockies	218.00
St. Lawrence River, Eastern	189.00
California, Northwest Coast	294.00
Europe, 50 to 73 Days, $700 to $900	

Worth your while to inquire
Good as the best—Better than most
See list of satisfied patrons
Write, call or phone for information

SANGER TOURS

17 N. La Salle St.
Franklin 3985 Main 2358

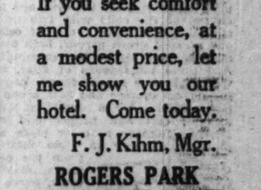
LAUDER'S TOURS

Mississippi, Ohio, Tennessee Rivers
A Week's Cruise Through Dixie.
Chicago to MUSCLE SHOALS (Florence, Ala.). Steel hull, exclusively passenger steamer. Leaving Chicago Friday night, April 27, May 11, May 25.

YELLOWSTONE PARK
15 day personally conducted Circle Tours, including Denver, Colorado Springs, Salt Lake City, Royal Gorge, Cody Road.

$182

Send for circular
LAUDER'S TOURS
5703 Maryland Ave. Midway 5845



Yellowstone Park and Scenic Cody Road

Why Pay More?

11-Day Tour to Yellowstone	$149.50
15-Day Tour to Yellowstone	$182.00

Alaska and the Yukon

21-Day Tour to Bennett	$325.00
28-Day Tour to Dawson	$440.00

St. Lawrence River—Thousand Islands
Quebec and Saguenay River
14-Day Tour $168.00

Glacier National Park All Expense
13 Days' Tour, 8 Days in Park $154.50

California and Yosemite Park
23-Day Tour $271.00

Rocky Mountain (Estes) Park
Two Weeks $142.00

5 Tours to Europe.
Write for Illustrated Folder.

THE POWERS TOURS
R. 25, 138 N. La Salle-st.
Tel. Dearborn 7058, Chicago.

"THE PRIDE OF BROOKLINE"
Richest town, per capita, in the world

HOTEL BEACONSFIELD

D. W. KINSLEY, Manager
BROOKLINE, MASS.
Tel. Brookline 1370

The refinement of home, and the atmosphere of a club. Open the year round for transient and permanent guests.

Send for Illustrated Booklet

CAMP IDLEWILD

MARCELL, ITASCA CO., MINN.
Minnesota's finest LITTLE camp for fishing or outing. Don't decide without our folder and Chicago references. W. J. Gardner, 1208 S. Kenmore Blvd., Chicago. Ph. Rand. 1208

Australia

OCEANIC STEAMSHIP CO.

Fast U. S. Mail S. S. Sonoma, Ventura, 16,000 tons, Lloyd's 100° A1. Delightful service. Sydney first time Sonoma. (HONOLULU $230 R. T.) Pacific Tours $565, 1st class. Sonoma sails April 24. Ventura sails May 23. OCEANIC LINE.
2 Pine St., San Francisco, Cal.
or R. E. Kleespiel, 112 W. Adams St., Chicago.

Europe MENTOR TOURS $745

Conducted parties leave Chicago June 20, June 27 and July 4, visiting England, Holland, Belgium, The Rhine, Germany, Switzerland, Italy (incl. Naples) Monaco (Riviera) and France. Price from Montreal, $745.00. Send for Folder G.

CHICAGO TRAVEL BUREAU
53 West Jackson Street Chicago

Marie Stewart's Recipes

REAL MEALS, PIPING HOT, COOKED WITHOUT A GAS STOVE

Imagine it—being able to cook such regular "home" dishes as Calf's Liver on Toast, Beef Balls with Creole Sauce, Apples Sauté, Ham and Egg Scallop, without a kitchen stove! Yet it is possible. Any one of these dishes and forty more equally "real meals" can be cooked in any room, even in the boudoir—in any room in which there is an electric light socket. A new kind of electric toaster and grill makes this wonderful thing possible. I refer to the Sunbeam Electric Toaster and Grill, with which I have just completed a series of cooking experiments.

No doubt many of my readers have already heard about the Sunbeam. Anyway, I'm sure that those who have this wonderful appliance are just as enthusiastic about it as I am.

Cooks 49 Dishes Right at the Table

The Sunbeam is wholly unlike anything in that line I have ever seen. To fully appreciate its service, one must bear in mind that the Sunbeam is not a cook stove, nor is it supposed to take the place of a gas range. Sunbeam occupies a place of its own, filling a very definite need for people who appreciate home-cooked food. It is easily handled by anyone. The Sunbeam Toaster and Grill invites the bachelor maid, tired of restaurant fare; the professional man in limited quarters; the couple who board, but who like a bit of home cooking; those who live in furnished rooms; the business woman who lives alone; employed girls who room together and prefer to get their own breakfasts and delight in an occasional supper aided by some handy and excellent delicatessen. Men who have well-equipped homes, but who occasionally have to get their own breakfasts, look upon the Sunbeam Toaster and Grill as their greatest aid to a good start for the day.



An informal luncheon becomes a simple matter with this toaster-grill and the young housewife may entertain her guest at ease with this new, practical appliance.

Afternoon Tea is easily accomplished and doubly welcome with its cinnamon toast or crisped wafers from the toaster. A cup of tea to a friendly caller, hot chocolate with one's chum or mulled grape juice to welcome a tired comrade, all are easily available and simple in service.

After a shopping trip or wearing committee meeting, the wise woman prepares a cup of hot milk, or bouillon, to rest and refresh her. It only takes a few minutes with the Sunbeam Toaster and Grill, and means so much to tired nerves and body.



I have tested any number of recipes on the Sunbeam, ranging from rather elaborate dishes to the simplest, and I offer you here just a few of the forty-nine dishes which may be cooked on the Sunbeam:

Cream Toast

With reflector directly under the coils, make a white sauce in the pan over the coils by melting two tablespoons of butter (or bacon fat), adding two tablespoons of flour, and when well mixed, pour in one cup of milk. Stir gently until smooth and bubbling; season lightly and place pan in slide nearest bottom, with reflector in slide directly under the coils to keep warm while making toast. Graham, whole wheat or white bread may be used, this amount of sauce moistening four slices. Minced cooked ham, bacon, or sausage in the sauce adds an agreeable taste. Hard cooked eggs, sliced or chopped, increase both flavor and food value. The ingenious cook with appreciation of seasonings may vary this formula in numerous ways.



Oysters—Sunbeam Style

Look over half a pint of oysters to remove bits of shell and drain the liquor off into a cup. Place reflector plate directly under the coils and pan on top of the coils with two tablespoons butter, half a cup of celery and a small green pepper, both finely cut, and cook slowly for ten minutes. Add three tablespoons of flour, mix well and pour in one-fourth cup of juice from oysters and half a cup of rich milk. When bubbling, add oysters, salt and pepper and stir gently. Remove reflector plate and place pan below in slide farthest from the coils while making toast. Serve as soon as the edges of the oysters curl, or add an egg beaten with two tablespoons of cream and heat through without boiling, for added richness and delicacy.



Makes Perfect Toast

This can be done only on a flat surface. Toasters that hold the bread in an upright position lose so much of their heat that it takes longer to toast the bread, and the slow process does "re-cook" the inner portion of the slice.

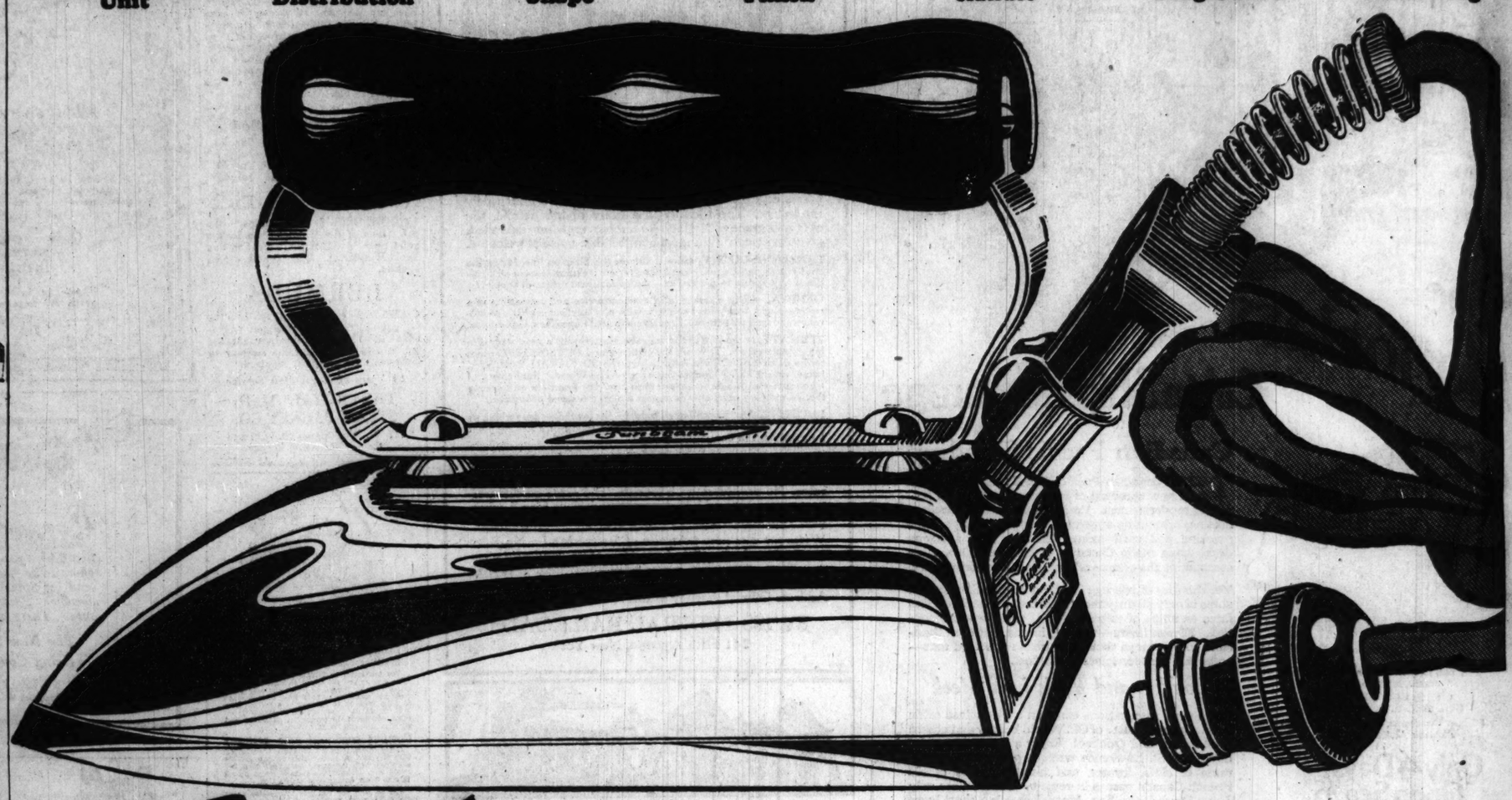
Sunbeam makes the most delicious toast imaginable because it does toast quickly and evenly and on a flat surface. Cheese crackers, cinnamon toast and fancy cut sandwiches are made quickly and perfectly.

Toast making is not limited to the rack alone. You can make four slices at one time, by laying two of them in the grill pan and placing it in the slide directly under the coils, while the other two are browning above. It is a simple matter to pull out the pan to turn the slices over. In this way the toasting capacity of the Sunbeam is doubled.

I congratulate the makers of the Sunbeam on the efficiency of this toaster and grill and also on its workmanship. You can see at a glance that it is exceptionally well made. Sturdy, exquisitely finished, generous in size. If I were trying to think of a gift for a lady friend, single or married, I do not know what would be more ideal than the Sunbeam.

I must not omit to mention that the makers of Sunbeam have a splendid little booklet of recipes, "49 DISHES AT THE TABLE," which they send postpaid and free to anyone who requests it. I have had several of my friends write for this attractive and helpful little booklet, and I'm sure that it is something every woman will appreciate. A postcard to the Chicago Flexible Shaft Company, 5600 Roosevelt Road, Chicago, brings the booklet promptly.

1 Guaranteed Heating Unit
2 Perfect Heat Distribution
3 Improved Shape
4 Super-Quality Finish
5 Cooler Handle
6 Sturdier Plug Guard
7 New Invention Multi-Plug



at last — the perfect electric iron — seven astonishing improvements!

Here's the electric iron you're hearing about today. It's the wonderful SUNBEAM. Women everywhere are discussing it. Even the blasé electric appliance trade stands amazed—for here is perfection in an electric iron never before conceived.

Introducing new standards in electric iron design and construction, the SUNBEAM also introduces new standards in electric iron performance, service and durability.

You never knew ironing to be so easy as the SUNBEAM makes it. You never knew an iron to do such fine work as the SUNBEAM does. You never knew an iron to be so graceful, so easy to handle and yet so *sturdy throughout* it will give a lifetime of service with no "lay-offs" for repairs.

Just a moment's study of the SUNBEAM'S construction and you will see why it is the great iron it is. It brings forth seven astonishing improvements—seven distinct advancements in electric iron design and construction. Note them here:

1. **Guaranteed Heating Unit**—no breakdowns—lasts a lifetime.
2. **Perfect Heat Distribution**—edges as well as point are hot, giving you a completely heated ironing surface.
3. **Improved Shape**—the *scientifically correct* shape for an iron. Adapts itself to flat or fancy pieces and does better work on all.
4. **Super-Quality Finish of Ironing Surface**—starch cannot stick or char.
5. **Cooler Handle**—the hot handle of the ordinary electric iron is fatiguing. The cool SUNBEAM handle saves your strength and energy.
6. **Sturdier Plug Guard**—saves plug from breaking or cracking when dropped on floor or struck against wall.
7. **New Multi-Plug**—a new invention in a plug—several plugs in one—fits other electric appliances.

All through the SUNBEAM, even in the apparently "little things" you will find evidence of the quality that expresses itself in perfection in the whole. *All* vital connections in this iron are silver-brazed—a rare practice in electric iron construction. Even the nickle plating of the SUNBEAM is an extra heavy job.

Just see the SUNBEAM (with its de luxe double-deck stand) at any good dealer in electrical appliances. Let the dealer show you what it represents in electric iron construction, service and durability, and you will agree that at $7.50 it is the greatest value in the world in an electric iron.

Manufactured by CHICAGO FLEXIBLE SHAFT COMPANY
5600 Roosevelt Road, Chicago, Illinois
33 Years Making Quality Products

Sunbeam $7.50
The Aristocrat of Irons

Does the nicest ironing *and lasts the longest* —

PA

DEATH NOTIC
Will Be Found o
Page 10, Part 1,

INDEX TO CLASSIFIED ADVERTISE

Arts and Antiques
Auction Sales
Automobiles
Automobile Loans
Autos and Accessories
Autos for Sale and Exchange
Autos Wanted
Boats, Yachts, etc.
Books and Magazines
Building Material
Business Chances
Business Service
Business Property
Cameras and Kodaks
Carpet Cleaning
Cemeteries
Clothing, Furs, etc.
Club and Assn. Memberships
Contracts to Let and Wanted
Dancing Schools
Detective Agencies
Dogs, Birds, Poultry, etc.
Dressmaking and Millinery
Electric Fixtures
Financial
Flats and Houses Listed
Garages
Help Wanted—Male
Help Wanted—Female
Home Workers' Service
Horses and Carriages
Hotels
Household Goods
Household Goods Wanted
Instruction
Jewelry, Watches, etc.
Land Information
Leaseholds
Legal Notices
Light and Heavy Manufacturing
Lost and Found
Machinery and Tools
Miscellaneous
Mortgages
Motorcycles and Bicycles
Monuments
Musical and Dramatic
Musical Instruments
Music Rolls and Records
Office Devices
Parcel Post and Express
Patents, Patent Attorneys
Pensions
Personal
Plumbing, Heating, Fixtures
Postage Stamps, Coins, etc.
Printing Machinery and Supplies
Real Estate—
Central
Apartments
Business Property
Houses
Vacant
Manufacturing Property
Oak Park, Austin
Suburban
Calumet District
Acre Property
Other Cities
Resorts
Farm Lands
Timber and Coal Oil Lands
Cattle Ranches
Wanted
For Exchange
Loans
Roommates
Safes
Sewing Machines
Situations Wanted
Sporting Goods
Stocks and Bonds
Store and Office Fixtures
Stoves
To Rent—
Rooms
Houses
Resorts
Flats
Stores
Offices and Studios
Manufacturing Property
Other Cities
Halls
Hotels
Floors and Lofts
Basements
Buildings
Farms
Talking Machines
Trade Schools
Trunks, Bags, Suitcases
Typewriters and Supplies
Undertakers
Vacuum Cleaners and Cleaning
Wanted to Rent

PARCEL POST AND EXPR

EAT ROSA'S HONEY AND NUTS
me $1.25 for 5 pound can of h
honey you ever tasted. 30 pound
One pack black walnuts, $5 repre
hickory nuts, $1. All prepaid to
E. E. ROSA, Route 4, Nonco

PURE MAPLE SYRUP—BUY ABRO
pure maple syrup direct from an o
litary camp; made from clean, pure
cleared entirely by filtering, qu
1 gal., $2.50; gal. pail, $4, prepaid. JOHN
Route 3, Goshen, Ind.

HARDY EVERBLOOMING ROSE BU
year old plants, assorted varieties
dozen: American Beauties, $4 per doz
ral post or express. ROSEL
12th-st., Beverly 1066. References
Trust & Savings Bank.

SPECIAL SALE—GRAPE VINES, 10
varieties, strong, bearing plants, $1
paid. Fruit trees, strawberry plants
fruit shrubs, roses, vines, etc. BL
NURSERIES, Box Rock, Princeton, Ill.

EGGS—SELECT NONFERTILE
Eggs to table by parcel post. C. P
West Chicago, Ill. R. F. D. No.
West Chicago 155-M. Hatching Eg

TREE RIPENED GRAPEFRUIT DI
ed, express paid; regular boxes, $4
half boxes, $2.50.
WOLVERSTONE GROVE, Winter Ha

FRESH COUNTRY EGGS DIRECT
country to consumer, year around
satisfaction guaranteed. Write HA
WHITE, Kinston, Illinois.

FRESH EGGS DIRECT—30c DOZ
container. Ray Smith, Plymouth,

TOGGENBURG GOAT MILK DEL
in Chicago. Phone Kedzie 6275.

CLUB AND ASS'N MEMBER

GOLF CLUB—SPECIAL TERMS TO
who join the Hickory Hills Club
before May 1. Located on
Western-av. on 95th-st. Club house
tion for rent. Address Hickory Hills
try Club, 423 S. 71st-st.

FISHING CLUB—AN EXCEPTION
portunity to buy a membership in
class fishing club located on the
stream in Michigan; large, up to d
house; bath, electric light, heat and
FRED N. PEET, 214 S. Harrison-st.

FOR SALE—GOLF CLUB MEMB
prominent North Shore club; reas
able; terms could be arranged to s
chaser. Address T 66, Tribune.

CHICAGO YACHT CLUB MEM
Wanted—Will pay reasonable pri
dress G F P 550, Tribune.

FOR SALE—MEMBERSHI
sive golf club. Phone [illegible]
FOR SALE—HAMILTON CLUB
ship. Address S 91, Tribune.

WANTED—GOLF CLUB MEMBERSH
State price. Address S 578, Tri
BEST OFFER TAKES OLYMPIA
club membership. Address D J 540,

TERMS OF SUBSCRIP
OF THE TRIBUNE

Orders for mail subscriptions ma
companied by remittance to cover
Rates in Illinois (outside of Chic
ligan), Iowa, Michigan, and Wisco
Daily without Sunday one year
six months $2.50, three months $1
months $1.00, one month 30c.
Daily with Sunday one year $9
months, $4.75; three months, $2.
Sunday only one year $7.50; o
$1.00.
Rates for subscriptions in zones 3
4 (measured from Chicago) o
Illinois, Iowa, Indiana, Michigan,
consin:
Daily without Sunday one year
one month, $1.00.
Sunday only, one year $7.50; o
$1.00.
Daily and Sunday, one year, $1
month, $2.00.
Rates for subscriptions in zones 5,
6 (measured from Chicago) Canada
and foreign:
Daily without Sunday, one year
one month $1.50.
Sunday only one year $7.50; o
$1.00.
Daily and Sunday, one year, $1
month $2.50.
Give postoffice address in full,
county and state. Remit by expre
order, draft, or in registered lette
Mail to The Tribune Company,
S. South Dearborn street, Chicago.
We cannot be responsible for curr
through the mail.
Persons wishing to take The Tr
carrier may order it by postal ca
Phone Central 0100. When deliveri
ular make complaint.
All unsolicited manuscripts, artwo
and pictures sent to The Tribune ar
the owner's risk, and The Tribune
expressly repudiates any liability o
ality for their safe custody or ret
DOMESTIC POSTAGE—One cent
fourteen pages or part thereof.
NOTE—Postage rate quoted above
only to complete papers. When
sent the rate is 1 cent for each two
NOTE—The laws of the postal
are strict and newspapers insuffic
paid cannot be forwarded.

MEMBER OF THE ASSO
PRESS.

The Associated Press is exclus
titled to the use for republicati
news dispatches credited to it
otherwise credited to this paper,
the local news published herein.
All rights of republication o
dispatches herein also are res

PART 8

Chicago Sunday Tribune.

THE WORLD'S GREATEST NEWSPAPER

WANT ADS

APRIL 8, 1923.

7

New Invention Multi-Plug

DEATH NOTICES
Will Be Found on Page 10, Part 1.

INDEX TO CLASSIFIED ADVERTISEMENTS

	Page
Arts and Antiques	30
Auction Sales	30
Automobiles	26, 27, 28
Automobile Loans	28
Bicycles and Motorcycles	28
Boats, Yachts, etc.	30
Building Loans	24
Building Material	24
Business Chances	29, 30
Business Opportunities	29
Business Personals	28
Cameras and Kodaks	31
Carnival coming	28
Cemeteries	Part 1, 10
Clothing, Furs, etc.	24
Curb and Assn. Memberships	30
Contracts to Let and Wanted	30
Dancing Schools	24
Detective Agencies	30
Dogs, Birds, Poultry, etc.	30
Dressmaking and Millinery	24
Electric Fixtures	30
Financial	24
Flats and Houses Listed	14
Garages	28
Help Wanted—Male	2, 3, 4, 5, 6
Help Wanted—Female	7, 8, 9, 10
Home Workers' Service	10
Horses and Carriages	31
Hotels	24
Household Goods	26
Household Goods Wanted	27
Instruction	24
Jewelry, Watches, etc.	29
Land Information	24
Leaseholds	30
Legal Notices	30
Lost and Found	1
Machinery and Tools	28
Manufacturers	30
Mortgages	24
Motorcycles and Bicycles	28
Musical and Dramatic	24
Musical Instruments	1
Music Rolls and Records	2
Office Devices	30
Parcel Post and Express	28
Personal	28
Plumbing, Heating, Fixtures	30
Postage Stamps, Coins, etc.	29
Printing Machinery and Supplies	30
Real Estate—	
Central	16
Apartments	16, 17, 18
Down Payments	19, 20
Business	19, 20
Vacant	20, 21
Suburban, Country Property	22
Oak Park, Austin	21, 22
Suburban	21, 22, 23
Calumet District	22
Acre Property	22
Other Cities	22
Resorts	23
Farm Lands	23, 24
Timber and Coal Oil Lands	24
Cattle, Stock	24
Wanted	24
For Exchange	24
Rooms	24
Roommates	11
Safes	30
Sewing Machines	24
Situations Wanted	10
Sporting Goods	31
Stocks and Bonds	24
Store and Office Fixtures	30
Stores	30
To Rent—	
Rooms	10, 11
Houses	12, 13
Resorts	23
Flats	11, 12, 13, 14
Stores	15
Typing and Studios	15
Manufacturing Property	16
Other Cities	16
Wall Paper	24
Hotels	24
Floors and Lofts	30
Basements	30
Buildings	16
Farms	24
Talking Machines	24
Trade Schools	7, 10
Trunks, Bags, Suitcases	30
Typewriters and Supplies	30
Undertakers	Part 1, 10
Vacuum Cleaners and Cleaning	24
Wanted—To Rent	11, 12, 13, 16

PARCEL POST AND EXPRESS.

EAT ROSA'S HONEY AND NUTS. SEND me $1.25 for 5 pound can of the finest honey, over tested. 30 pound cans $5.20. One peck black walnuts, $5 cents; one peck hickory nuts, $1. All prepaid in 2d zone. Rosa's Honey Home, Monroe, Wis.

PURE MAPLE SYRUP—BUY ABSOLUTELY pure maple syrup direct from us to cate sanitary camp; made from clean, pure sap and tested by state authorities; quarts, $1.25; gal., $2.25; gal., $4, prepaid. JOHN COOK, Route 3, Goshen, Ind.

HARDY EVERBLOOMING ROSE BUSHES, 2 year old plants, assorted varieties, $2 per dozen; American Beauties, $4 per dozen, prepaid; send for catalog. W. Beverly, 1936 W. 112th-st. Beverly 1666. References: Calumet Trust & Savings Bank.

SPECIAL GRAPE VINES. 10 ASS'TD. varieties, strong, hardy plants, $1.00 postpaid. Fruit trees, strawberry plants, small fruits, grape vines catalog free. BIG ROCK NURSERIES, Big Rock, Illinois.

EGGS—SELECT NONFERTILE FROM nests to table by parcel post. C. P. Girten, West Chicago, Ill. R. 3, No. 2. Phone West Chicago, 153-M. Hatching Eggs.

TREE RIPENED GRAPEFRUIT DELIVERED to your door; regular boxes, $6.50; half boxes, $3.50.

WOLVERSTONE GROVE, Winter Park, Fla.

FRESH COUNTRY EGGS DIRECT FROM country to consumer; year around service; shells gun guaranteed. Write RALPH E. SMITH, Kinsman, Illinois.

FRESH EGGS DIRECT—30c DOZ. SEND container. Ray Smith, Plymouth, Ind.

GOGGENBURG GOAT MILK DELIVERED Chicago. Phone Kedzie 0278.

CLUB AND ASS'N MEMBERSHIP.

GOLF CLUB—SPECIAL TERMS TO THOSE who live in Hickory Hills Country club before May 1. Located miles west of Western-av. 85th-st. Club house open for rent. Address Hickory Hills Country Club, 633 S. 71st-st. Vincennes 1486.

FISHING CLUB—AN EXCEPTIONAL OPportunity to buy a membership in a high class fishing club located on the best trout stream in Michigan; also cottage, club house; bath, electric light, heat, and all conv. FRED W. PEET, 214 W. Huron-st.

GOLF CLUB—SPECIAL MEMBERSHIP; prominent North Shore club; price reasonable; terms could be arranged to suit purchaser. Address Y 163, Tribune.

CHICAGO YACHT CLUB MEMBERSHIP. Wanted—Will pay reasonable price. Address Y 164, Tribune.

FOR SALE—MEMBERSHIP IN EXCLUsive golf club. Phone Hyde Park 8950.

FOR SALE—HAMILTON CLUB MEMBERship. Address B 464, Tribune.

WANTED—GOLF CLUB MEMBERSHIP; B. S. plate pr-e. Address S 578 Tribune.

BEST OFFER TAKES OLYMPIA FIELDS membership. Address D 1 658, Tribune.

TERMS OF SUBSCRIPTION OF THE TRIBUNE.

Orders for mail subscriptions must be accompanied by remittance to cover.

Rate in Illinois (outside of Chicago) Indiana, Iowa, Michigan, and Wisconsin: Daily without Sunday one year $6.00; six months $3.50 three months $1.25 one month 50c

Daily with Sunday one year $12.50; six months $6.25 three months $3.15 one month $1.05.

Sunday only one year $7.50 one month $1.00.

Rates for subscriptions in postal zones 3 and 4 (measured from Chicago) outside of Iowa Indiana, Michigan, and Wisconsin:

Daily without Sunday one year $7.50; one month $1.00.

Sunday only one year $7.50; one month $1.00

Daily and Sunday one year $15.00; one month $2.00

Rates for subscriptions in zones 5, 6, 7, and 8 (measured from Chicago) Canada Mexico, and foreign:

Daily without Sunday one year $12.00; one month $1.50.

Sunday only one year $7.50; one month $1.00.

Daily and Sunday one year $19.50; one month $2.50

Give postoffice address in full including county and state. Remit by express money order draft or in registered letter at our risk. The Tribune Company Publisher. 435 South Dearborn-st., Chicago.

We cannot be responsible for currency sent through the mail.

Persons wishing to take The Tribune by carrier may order it by postal card or telephone Central 0100. When delivery is irregular make complaint.

All unsolicited manuscripts, articles, letters, and pictures sent to The Tribune are sent at the owner's risk and The Tribune Company expressly repudiates any liability or responsibility for their safe custody or return.

DOMESTIC POSTAGE—One cent for each fourteen pages or part thereof.

NOTE—Postage rate quoted above applies only to complete papers. When parts are sent the rate is 1 cent for each two ounces.

NOTE—The laws of the postal department are strict and newspapers insufficiently prepaid cannot be forwarded.

MEMBER OF THE ASSOCIATED PRESS.

The Associated Press is exclusively entitled to the use for republication of all news dispatches credited to it or not otherwise credited to this paper, and also the local news published herein.

All rights of republication of special dispatches herein also are reserved.

LOST AND FOUND.

ABSTRACT AND DEEDS—LOST—IN PACKage; left on North-av car Friday morning; reward. Call Belmont 1310.

ABSTRACT—LOST—CHICAGO-AV. DOWNtown car Thursday, 4:30 p. m.; finder tel. Humb. 4283. Reward.

AIREDALE—LOST—BLACK BONE FEMALE, from 40th and Champlain; reward. Call Drexel 8406.

AIREDALE — LOST — HALF GROWN FEmale, Friday 4th; liberal reward. Coleman, 3245 W. 65th-st. Prospect 8733.

AMETHYST STRING—LOST—WITH CRYstal roundles, Monday last, Irving Pk. blvd. and Thorndale. Reward. Ph. Oak'and 2677.

BAR PIN—LOST—PLATINUM SET WITH diamond and two sapphires, at either Marigold Garden or Drake Hotel, Friday night last. bow knot design, treasured by bride as gift from husband. Liberal reward. Write R. C. HUDSON, 921 E. Franklin-st., Portage, Wis.

CAT—LOST—GRAY MALE TIGER; REWD. 5044 N. Ingleside-av. Ph. Dorch. 5061.

DIAMOND—LOST—SQUARE, LOOSE, IN Loop, Tues. Liberal reward. Kenwod. 1948.

DOG—LOST—BLACK MALE COCKER SPANiel, white spot on breast; name "Laddie"; liberal reward for any information. Ph. River ide 1864.

DOG—LOST—POODLE, ALL WHITE, MALE; child's playmate; heartbroken; liberal reward. Midway 1046.

DOG — LOST — SCOTCH COLLIE FEMALE, sable and white; reward. Superior 3665.

DOG—FOUND—WHITE POODLE 3 YELLOW spots. Calumet 3340; found 4 pm. 4/6.

FUR NECKPIECE—LOST—BETWEEN 540 Washington-st. and Sheridan Plaza hotel; Fischer. Liberal reward to finder. Call Mrs. M. Stern, Sheridan Plaza Hotel.

FUR — LOST — BROWN, AT 60TH AND Euclid; liberal reward. Return to 6838 Euclid-av.

GLASSES—LOST—IN CASE, FRIDAY EVE. Please Phone Harr. 4921, HAMILTON.

GOLD CUFF BUTTON—LOST—MONOGRAM AWN. Phone Newberry 4580 or call 2-1.

KEYS—LOST—WED. IN OR NR. COLISEUM; reward. Lake View 8418.

KEY—LOST—PHI LAMBDA EPSILON KEY. Finder please call Stewart 1570.

NECKPIECE—LOST—BROWN MINK FUR. Fri. morning, on Chgo., North Shore elec. between Highland Pk. and Winnetka. Finder ph. Highland Pk. 25 and receive reward.

NECK PIECE—LOST—STONE MARTEN 3 skin; Friday; Marshall Field's or Mandel's; reward $10. No questions asked. Phone Leonard, 7017 Jeffery-av.

PEARLS—LOST—STRING. WEDNESDAY; reward. Call Wabash 0820.

PIN—LOST—KAPPA SORORITY; FRI.; name "Marie Nolan" on back. Dorch. 9084 after 6:30.

PIN—LOST—PLATINUM BAR, 1 DIAMOND, 2 pearl bet. Montrose and Hutchinson. Wed. Reward, 5342 Hutchinson.

POCKET BOOK — LOST — 15 MARSHALL Field's men's grillroom. April 5, small black pocketbook containing money, two identification cards with other papers. Finder please tel. Harrison 7398, DUNLAP WESTERMAN.

POCKETBOOK—LOST—BLACK SILK, TUES. day aft. on bus between Superior and Schiller or on Schiller between the drive and Astor-st. Suit, reward if returned to A. B. Patten, 156 E. Superior.

PORTFOLIO—LOST—WILL PAY REWARD. Atlantic Hotel.

PURSE OR HAND BAG—Lost — BROWN leather, containing currency, keys, etc., from auto, bet. Highland Pk. and Chgo. Can be identified by owner. Liberal reward. Phone Central 3474 ALTEN.

PURSE—LOST—CLARK-ST. CAR. KEEP contents, return bag; reward. Sun. 0071.

RING—LOST—DIAMOND, WED. APT. APR. 4 in Wash. Pk. Bank vault room; reward, $150; no ques. asked, Fairfax 7756.

RING—LOST—OLD FASHIONED, lady's head, 2 small pearls, 2 small diamonds; keepsake; reward. Ph. Sac. Ph. 5076.

SUIT SAMPLES—LOST—A NASH CO. BLK. leather roll, on Halsted-st. car. Phone Wabash 5877. Reward.

SWITCH—LOST—GRAY HAIR; IN MANDEL Bros. store 6th Fl. Alt. Phone Dearborn 2191. Reward.

TIN BOX—LOST—FROM OFFICE, CONTAINing negatives and photographs; no questions asked. Phone Emil F. Link, Frankin 4724.

TORTOISE SPECTACLES—LOST—IN CASE. Thurs. p. m. in loop. Republic 0057 or Mon., State 4300.

TOP OF DIAMOND CLUSTER RING—LOST—on Ardmore between Michigan and 24th and Woods theater. Reward. Phone Central 3729.

WATCH—LOST—LADY'S, WRIST. GOLD. Mon., April 2, on Devon, betw. Winthrop and Ravenswood. Ph. Bridgeview 5302.

WRIST WATCH—LOST—THURSDAY NIGHT in or in front of Jackson Park theater or on 63d-st. or Cregier golf band. Reward Midway 8102.

WRIST WATCH—LOST—INSCRIBED BETTY. May 30, 1921. Finder please call Harrison reward, 718 Chamber of Commerce Bldg.

WRIST WATCH—LOST — CARSON PIRIE Scott washroom; reward. Wen. 6562.

PERSONAL.

PERSONAL—INFORMATION WANTED CONcerning Miss Wiedemann, whose address was supposed to have settled in Chicago some time between 1870 and 1880. Information concerning him, his death or his family desired. Address REMINGTON & REMINGTON, Wilder Bldg., Rochester, N. Y.

PERSONAL—WANTED, PRESENT ADDRESS of Mary Doyle and Mrs. T. J. O'Brien, daughters of Margaret and Bernard Doyle of Quebec, and sister Agnes Doyle of Schenectady, New York. Last known address 387 23d-st., Chicago, in 1897. J. Scribner, 1021 Monadnock Bldg.

$100 REWARD

for positive information as to whom is annoying Joe Langenbacher and friends with anonymous telephone calls. Information confidential. Address S 163, Tribune.

PERSONAL—TROUT — WANTED ADDRESS of heirs of Ellen Matilda Trout, probably born Ohio about 1840; what issue; also brothers and sisters. Immediately. Call Wednesday, 0860 MR. LORIMAN.

PERSONAL—REWARD FOR INFORMATION leading to discovery of whereabouts of Fred C. Barchol, 3013 S. Clark-st., Chicago, who disappeared April 13, 1915. Letter to MRS. J. SORENSEN at above mentioned address.—Phone Lake View 6005.

PERSONAL—WITNESSES — ACCIDENT to lady in street car door, cor. Wabash and Madison, June 6, 1919, about 4 p. m., write Miss Mauriah, 4220 Cottage Grove-av., at.

PERSONAL—WANTED TO ADOPT IMMEdiately by well to do family, an infant less than a month old. THE F. E. THOMPSON CO., 30 S. State-st., 3d floor.

PERSONAL—PURCHASED BAKERY FROM Frank Dennen, 560 S. Kostner-av. Notice sponsible for debts from this date. Joseph S Bolgle.

PERSONAL—ANYBODY KNOWING WHERE about of Bess Neely, last heard of in Chicago, about time of Iroquois fire, please address P 342, Tribune.

PERSONAL—WISH TO HEAR FROM MARtha Hoffman, regards to baby girl born May 5, 1910. DUNLAP WESTERMAN.

PERSONAL—WILL PARTY WHO CALLED regarding sanitarium stay immediately. Strictly confidential. Atlantic 2000.

PERSONAL—WANTED TO ADOPT LITTLE girl; excellent home. Address P K 416, Tribune.

PERSONAL—I WILL NOT BE RESPONSible for any debts contracted by any other than myself. MARIE MAHLER.

PERSONAL—JACK: PLEASE WRITE; I'M so lonesome. Everything is forgiven. [Signed] DIMPLES JO.

PERSONAL—GLEN B. CHAMBERS, COMmunicate at once with Will Lawry. Olumwa, Iowa.

PERSONAL—DADDY E. M. H.; WHY DON'T I hear from you? Mother M. H.

HOME WORKERS' SERVICES.

WE CLEAN ANY CLOTH UPHOLSTERED furniture and restore it to its original brightness by our exclusive dry cleaning process. WORK DONE AT YOUR R.-el dence. References: Colby & Sons, Mandel Bros., Revell & Co., and other shop rooms. RESEARCH CO., Dearborn 5838. MOTHS THOROUGHLY EXTERMINATED.

SLIP COVERS.

This week we are offering at a big saving to you 3 piece sets of Belgian linen $16.50. Victor damask and cretonne $19.50. Van Buren 4273 for free estimate. DE LUXE DECORATING CO.

UPHOLSTERING

and Furniture Repairing at your home if desired; reasonable; good workmanship guaranteed; reference; old established. I call in any part of the city. Evanston and Oak Park MR. WERNER. Phone Rockwell 7297.

South Side Slip Cover Co.

8 pc. set in denim, $15; other material reduced; work guaranteed. We go all over. Drexel 2679. 20 yrs with S. Karpen Bros.

SLIP COVERS FOR FURNITURE PIECES made to order; special this week only, in Belgium striped linen, $17.50; best work in city; guaranteed; 30 yrs. exp. Home Decorating Co., 1023 Rosenthal Slip Cover Co.

CHAIR RE-CANER.

Call Wm. Durham. 3124 Prairie-av. Tel. Douglas 3042. Pri. es $1.50 and up.

HIGH GRADE FURNITURE MADE UPholstering repairing & refinishing. Diversey 8098. Price reas. Superior Wood Products Co., 548 Webster.

Draperies, Bed Sets, Etc.

Made reas., remodeling; work guar. Ph. Edgewater 3669.

SLIP COVERS—3 PIECE SET, IN ALL COLors; $11.50; also piece set in Belgium stripe, $18. Sunnyside 6245 or Lincoln 2911.

$12 FOR 3 PC. SLIP COVERS, VALUE $19; $12 for linen sets; 2 day sale. Dearborn 6439.

CASTOFF CLOTHING.

CALL MONROE 5970 FIRST—HIGHEST cash prices paid in city for men's castoff clothing in suits, coats, etc.; small or large lots; quick service. Call anywhere.

WE PAY HIGHEST PRICES FOR HIGH grade cast-off clothing; also evening clothes. Ca' Lerr's first Canal 5686.

CALL KEN 5850. SAVE YOUR CLOTHES for me; best price; ck. ser. Call anywhere.

MUSICAL INSTRUMENTS.

At CABLE'S USED PIANOS

of every description, priced to meet every purse, and with terms that will please.

KROGER & SONS—Ebony case; good tone; just the piano for the beginner $85

STUYVESANT UPRIGHT — Very responsive action; a good, clear tone; dark mahogany case $165

KNABE UPRIGHT — Exceptional condition; mahogany finish; age is a price $235

BALDWIN UPRIGHT—Just taken in exchange on a Conover $265

Grand; excellent condition

EVERETT UPRIGHT — Walnut case; fully guaranteed; rebuilt in our own factories $285

CONOVER UPRIGHT — Exceptional bargain for the discriminating piano buyer; in rich walnut $310

STEINWAY UPRIGHT—Dark mahogany case; clear tone; in finest possible condition $525

VOLLMER PLAYER.

Latest design; beautiful mahogany case; action fully guaranteed; large duet bench and rolls included with this SPECIAL OFFER of $395

Three Years to Pay!

CABLE PIANO CO.,

Open Evenings. Wabash and Jackson.

VICTOR VICTROLA, $67.

Genuine mah. cabinet, like new, incl. 40 record selections. $5 cash, $1 per week.

CONSOLE BARGAINS.

Closing out 12 large $200 size Queen Anne mah. console model phonographs at $79.

BRUNSWICK CONSOLE

with 30 record selections, only used short time, greatly REDUCED. Lowest terms.

VOCALION, $98.

$225 model, mah., like new, gold plated, with albums and records. $1 per week.

WYMAN PIANO COMPANY,

604 Republic Bldg., Cor. State and Adams.

SAXOPHONES

Band instruments, all makes, $40 up; our Saxophone Special is the real thing. Easy and make money. Lessons given by members of Sousa's band. 2 large studios; 1 big salesroom. Buy and take your lessons here. Terms. You save money both ways.

H. HARRISON SAXOPHONES, Inc.

64 E. Van Buren-st., Rm. 308-309. Wabash 7249.

EDISON.

Phonograph, beautiful dark mahogany finish; together with 25 records. EASY TERMS: $45.

CABLE'S

Victrola Department.

Open Evenings. Wabash and Jackson.

PHONOGRAPHS—TOMORROW.

EXQUISITE SYMPHONIA CONSOLE, Brunswick; like new. $390.00

BRUNSWICK, LIKE NEW, $290.00

VICTOR VICTROLA, ALMOST NEW, $57.00. Terms, $5 cash, $1 per week.

GATTONOLA CUT PRICE PHONOGRAPH CO., Open eve. 734 State-st.

CHENEY

Phonograph, rich mahogany case, with records; EASY TERMS. SPECIAL PRICE, $145

CABLE'S

Victrola Department.

Open Evenings. Wabash and Jackson.

ONE FINE PIANO, ONE FINE XYLOPHONE, and one wooden marimbaphone, 4 octave, with resonators; all for $175. Harr. 2311.

HIGH grade violincello, 2 high grade 5 string banjos and mandolins; one automatic orchestra; will sell at a bargain. Write or PROF. ROACH, 4853 Winthrop-av., near Lawrence.

COST PHONOGRAPH SALE.

VICTROLAS—BRUNSWICK—CHENEYS. $55 takes any Console; all standards; terms as suit; Brunswick and Edison record sets open eves. 3102 N. Clark, south of Belmont.

PLAYER PIANO, STANDARD MAKE, AND the rolls and bench for $295. If taken at once will trade for upright piano or talking machine; this player cost $750 less than a year ago; will sacrifice; responsible party can arrange terms. 1301 Milwaukee-av.

WANTED - STEINWAY PIano Will pay spot cash. Address D E 467, Tribune.

BEAUTIFUL KIMBALL PLAYER PIANO, mahogany case, 88-note, like new, with bench. $275 cash or $10 per month.

SCHULTZ PIANO CO.

2255 W. Madison-st., at Oakley-blvd.

SONORA—$75.

Mah. cabinet, little used, in A1 condition; 50 record selections. Terms. F. S. SPOFFORD, 730 Republic Bldg.

SONORA AND CHENEY,

the 2 highest class talking machines in the world. Call and hear them side by side. F. S. SPOFFORD, Agent, 730 Republic Bldg.

FINE CONOVER PLAYER PIANO, $650. $350 Aeolian Player, $300; good condition; 60 rolls and bench; 2d hand upright pianos sold very cheap. 1363 W. 63d-st. CARL ANDERSON. 36 S. State-st., 12th floor.

BEAUTIFUL LARGE MAHOG. VICTOR VICtrola, $300 size, will sell for cash. Call Sunday or holidays. Immediately. Call Wednesday 0860 MR. LORIMAN.

BARGAINS IN VICTOR, BRUNSWICK, CHEney and Edison records and machines. WILSON-BROADWAY MUSIC CO.

1142 Wilson-av. 4643 Sheridan-rd.

STEINWAY UPRIGHT, $195 — A WONderful instrument for student or home; hurry for quick sale. Call Room 31, 3 S. Wabash-av.

PHONOGRAPH—MAGNIFICENT $180 CONSOLE, used 3 mos., $65. GATTONOLA CUT PRICE PHONO. CO., 404 Crawford-av. Open eve.

$225 MODEL GENUINE VICTORY PLAYER console, perfect cond., lots records, still guaranteed, $95. Spiegel, 4063 Irving Park.

BUY YOUR SAXOPHONES HERE AND GET 20 lessons free; also banjos, etc.; terms CHRISTENSEN, 20 E. Jackson. Harr. 5070.

ADAM SCHAAF UPRIGHT MAHOG. PIANO player bench and cabinet with 100 rolls; bargain; $350. Lafayette 0344.

PIANO—UPRIGHT BROWN WALNUT CASE used carefully; sacrifice; private property; $110. Lincoln 6020.

FOR SALE — A $200 SHERATON MODEL Edison phonograph; ora rically new, with records; for $100. 1062 Irving Park.

STEINWAY GRAND PIANO, USED, MAHOG. any case only $585; terms; $10 a month. CLARK PIANO CO., 1104 S. Wabash.

75 UPRIGHT PIANOS—TO CLOSE OUT ALL woods; $85; cash or terms. Schults Piano Co., 2255 W. Madison-st., at Oakley-blvd.

PIANO FOR SALE—BEAUTIFUL STEINWAY & Sons upright, $150 cash; must have room. Call before 5 p. m. 2255 W. Madison.

WURLITZER GRAND PIANO, GOOD CONDItion, unusually fine tone; will sell at a reasonable price. Edgewater 1030.

NEW BABY GRAND—SMALL SIZE, WITH bench, wonderful bare.; $305; $10 mo. 3162 N. Clark, s. of Belmont. Well. 0814.

PHONOGRAPH: NEW; $27.50. Rm. 508, 64 W. Lake.

FOR SALE—PIANO, MAH., A1 CONDITION. Big barcain 1204 E. 55th-st. 3d

BEAUTIFUL MAHOGANY PLAYER PIANO, used 2 wks.; sell for $315. Enc. 2311.

KIMBALL PIANO AND BENCH LIKE NEW cheap. 500 E. 62d. 2d. Engiew. 1158.

VIOLINS 100 YRS. OLD $25 UP. CORNET, trumpet $15. 818 N. Wells-st. Supt.

MAHOGANY PLAYER, EXCELLENT COND. bench and rolls; reas. Lake V. 8084.

FOR SALE—$150 VICTROLA 33 RECORDS. Call 5207.

SLIGHTLY USED ADAM SCHAAF PIANO also Victrola. Yards 1475.

GERMAN MASTER VIOLIN [YEAR 1700]; reasonable. Nevada 4728.

FOR SALE—VERY OLD VIOLIN. ADDRESS F B 94, Tribune.

EVERETT BABY GRAND PIANO—USED; slightly. Address T 462, Tribune.

NEW UPRIGHT PIANO AND PHONOGRAPH, both $183. 5401 N. Ashland-av. 2d.

HARP—GRAND MAKE, BEAU. TONE; BARgain, $350. Rogers Park 8200. Rm. 203.

PLAYER PIANO, MUSIC BENCH AND 1 roll; new; $100 cash delivers it. 3180 N. Clark.

YOUR 65 NOTE PLAYER CHANGED TO 88. New cond. Address N 571, Tribune.

STORY & CLARK PIANO—MAH. CASE Victor Mod. Midway 4330.

FOR SALE—STERLING PIANO AND VICtrola, May 1. Call Kenwood 0061.

HEADFORD UPRIGHT WALNUT PIANO—$65 cash. 844 W. Lockwood. Colum. 1630.

$30 CHANGES YOUR 65 NOTE PLAYER TO 88; all players repd. reas. Sunny. 3067.

HIGH GRADE MAH PLAYER PIANO, GOOD tone and fine condition. Lincoln 6020.

BEAUTIFUL BABY GRAND PIANO CHEAP 1956 Larrabee-st. corner Center-st.

MASON & HAMLIN GRAND—1 YR. OLD; new cond. Address N 571, Tribune.

FOR SALE—NEW C-MEL. BUFFET, RM 2-4. 50 E. Van Buren.

BEAUTIFUL PLAYER WALNUT PIANO—$100. 2104 Wilson-av Kretchmer.

PIANO—SLIGHTLY USED. REASONABLE. 2344 Park-av. 2d floor. Seeley 5683.

B FLAT TENOR SAXOPHONE—$35. 3104 Wilson. Kretchmer.

PIANO — UPRIGHT; BARGAIN. QUICK sale. 1543 E. 87th-pl. 2d. Fairfax 6707.

MAHOGANY KIMBALL PARLOR GRAND, $350 Call Mon. 6255 S. Ashland. Suite 7.

MAHOGANY PIANO, EXCELLENT CONDItion; bargain. Columbus 7078.

STEINWAY MAHOG. UPR. TO SELL OR rent. Rogers Pk. 8868 after 4 or Sun.

MUSICAL INSTRUMENTS.

ADAM SCHAAF—

Special bargains in used Grand, Upright, and Player Pianos.

UPRIGHT PIANOS.

	Former price.	Sale price.
Mason & Hamlin	$225	$135
Steinway & Sons	265	195
Baldwin	350	225
Kimball	350	225
Chas. Bros.	150	85
Schaff Bros.	250	125
Meister	175	110
Hardman	100	50

PLAYER PIANOS.

Bollman	550	295
Hartford	650	375
Hardman	650	375
Adam Schaaf	575	475
Steinway	650	495

GRAND PIANOS.

Kroeger & Sons	650	495
Kohr Grand	750	550
Adam Schaaf	1,150	350
Knabe Grand	1,850	1,050

LOW PAYMENT TERMS

ADAM SCHAAF,
310-321 S. Wabash-av.

Don't Move Your Old Piano.

We will buy it and give you a liberal credit for it, to be applied on the purchase of a new instrument. When you are settled in your new home, come to our display rooms and select at your convenience, an artistic grand, a beautiful upright, a superb Stegermade player-piano or a fine reproducing phonograph.

The immense Steger Factories are the largest exclusive piano factories in the world; consequently, we are able, at all times, to offer you the utmost value in new instruments.

Our Exchange Department affords you the opportunity of buying good used instruments at astonishingly low prices. Think of pianos as low as $75; player-pianos and grand pianos reduced $90 to $200 each. Free delivery; stool or bench to match instruments; free rolls with players.

Convenient monthly terms.

STEGER & SONS,
PIANO MANUFACTURING COMPANY.
Steger Bldg., S. W. Cor. Wabash and Jackson

WANTED—USED MASON & HAMLIN GRAND.

Will pay spot cash for used Mason & Hamlin Grand; state price desired, how long used, when and where it can be seen. Address F H 78, Tribune.

VICTROLA OUTFIT

Has had best of care; including records; EASY TERMS. A bargain $65

CABLE'S

Victrola Department.

Open Evenings. Wabash and Jackson.

STEINWAY UPRIGHT PIano, walnut case, excellent condition. 5042 Drexel-blvd., 1st apt. JOS. HART.

QUICK SALE.

CASH ONLY $45.

$250 mahogany console phono., like new, Queen Ann model, 30 records. Open 9 p. m. Mon. and Tues.

2222 Lincoln [nr. Western]. Storage.

STEINWAY GRAND.

Brown mahogany case, 5 ft. 7 in. long; in perfect condition; just like new. Phone Calumet 0039 Monday for further particulars.

VICTOR CONSOLE.

Genuine Victrola, like new; large size flat top brown mahog. case, 20 records; reduced $430. Room 1100 N. Dearborn. Well. 0814.

PLAYER PIANO, $850.

Mahogany 88 note; with 25 rolls. A big bargain. F. S. SPOFFORD, 730 Republic Bldg.

SHONINGER PIANO. FINE CONDITION; $85. Fine player piano, $150. $40.00 for high grade phonograph. 6103 S. Halsted-st. Ph. Englewood 2372.

NICKEL IN SLOT ELECTRIC PIANO PLAYer; almost new; fine for candy store or restaurant; $150. 6103 S. Halsted-st. Phone Englewood 2372.

FOR SALE—EDISON LAVELATORY MODEL phonograph, attachments for other records; choice collection Edison and Vi tor records. 7107 N. Ashland-av., Rogers Park.

RADIO VIOLINS THE CAPTION OVER the old and modern, for concerts, orchestras and the fi. home; violins restored. VAN DORN MAKER, 2127 Van Buren-st., Chicago.

FOR SALE—BIG BARGAIN: TEN NO. 9 and one No. 10 Victor Victrolas in original crates. Will take less than cost price. Address L 580, Tribune.

PLAYER PIANO, $250. $2.50 MONTHLY 218 S. Wabash-av. Room 618 McClurg Bldg.

RALPH C. BRADWELL. Phone Harrison 6761.

PLAYER PIANO, $350; WORTH DOUBLE; almost new; also Brunswick Console phonograph, $200; Ford model, $300. 5302 Glenwood-av. 3rd. Sunnyside 9102.

WURLITZER BABY GRAND PIANO, APOLLO automatic orchestra player, rolls, cabinet, all complete; good as new; worth $1,850; sell $500. 4452 Grand-blvd., 2nd.

WANTED—PHONOGRAPH FOR A young ladies' and men's church club. Call Summit 7.

FOR SALE—ONE FISHER UPRIGHT PIANO, walnut case, only $175; this week only; immediately. 4044 Lake Park-av., 1st ant.

PIANO, UPRIGHT SMITH & BARNES VERtical grand; fine tone; must be taken at once. 1827 N. Keeler-av. 1st.

MAHOG. PIANO AND BENCH, LITTLE used; movine in smaller apt.; bry. shelDrake 2557.

PHONOGRAPH, BEAUT. $250 SOLID MAH. console; excel. cond.; plays all records; real bargain; $85. Lake View 8396.

MY MASON HAMLIN BABY GRAND LIKE new; $1,400 cash; new price $1,975. Address G 103, Tribune.

WILL ACCEPT BEST CASH OFFER FOR $265 credit on Story & Clark baby grand piano. Phone Lincoln 0348.

WEBER AEOLIAN PIANO, RECORDS AND Bench—$165; cost $700. 6349 Kenwood-av. Hunt.

ADAM SCHAAF MAHOG. BRUNSWICK, GUAR. elec. mot., $325 new, 6 mos. old; sac. Mid. 4289.

CHICKERING GRAND—LIKE NEW, ANY reas. cash offer. Weber & Sons, 1256 Wellington.

HOLTON SILVER; BARITONE—GOOD AS new; leather case, $60. Blake, 419 Kenney-st. Evanston. Ph. 3137 J.

CONOVER PIANO, UPRIGHT, WALNUT case, music cabinet and bench; $100. Call Rogers Pk. 8076.

BEAUTIFUL WALNUT PLAYER PIANO, with bench and 25 rolls; monogram; reasonable. 4640 Addison-st. Near Cicero-av.

FOR SALE—UPRIGHT PIANO; SPLENDID condition; 5460 N. Racine-av. 1st apt. Ravenswood 0254.

PLAYER PIANO, ALMOST NEW, STORY & Clark, 88 note; pr. perfect; oak case; reas. Phone Superior 2848.

FOR SALE — HIGH GRADE MAHOGANY player piano; like new; with bench, rolls, and floor lamp. Prairie 0682.

MAH. KIMBALL BABY GRAND PIANO, like new, $350. 8048 Exchange-av. Ph. So. Shore 3792.

WANTED—ELECTRIC NICKEL IN SLOT Piano. Phone Kildare 7447.

MY FINE WEBER UPRIGHT PIANO, $75. 2158 E. 69th-pl. Kenwood 0623.

I WOULD LIKE TO HEAR FROM PEOPLE who want to learn to sing but who cannot afford the rates now asked for lessons. Address E 192, Tribune.

BE CONVINCED BY RESULTS—HEAR MY pupils sing in concert April 10 8 p. m. at studio; voice tested without charge. HUTTER, 921 Kimball Hall.

WANTED—MUSICIANS FOR SUMMER REsort dance and concert orchestra; prefer boys 16-21, but must be EXPERIENCED. WRITE BOX 304, ELGIN, ILL.

WANTED—GIRL TO TRAIN UNDER BAL. let mistress for professional work. Phone South Shore 7068.

SONG WRITERS—HAVE YOU POEMS OR melodies? Advise best proposition. RAY HIRBLER, Apt. A, 4040 Dickens-av. Chgo.

BUY YOUR SAXOPHONES HERE AND GET 20 lessons free; also banjos, etc.; terms CHRISTENSEN, 20 E. Jackson. Harr. 5070.

SONG WRITERS AND COMPOSERS — A publishing connection to introduce over Slater & Bohne, 4040 N. Kildare, Chicago.

PARTY WILL ASSIST DESERVING VOICE, piano or violin student in education. Address Y 158, Tribune.

WANTED—CHORUS SINGERS FOR SCHOOL opera Giroflo-Girofla in playhouse. No cards. No pay. 4058 Madison.

LEARN PIPE ORGAN PICTURE PLAYING. Rapid course of lessons and practice. CHRISTENSEN'S, Kimball Bldg. West 1811

WANTED—TEACHERS AND DIRECTORS—Piano violin, string and wind instruments part time if des. Address S 362, Tribune.

SITUATION WTD—BANJO PLAYER. WITH orchestra; read at sight; transpose; excel. ref. Address Y Z 273, Tribune.

WANTED—LADY

SITUATIONS WANTED—MALE.

Executives and Managers.

HIGH GRADE EXECUTIVE.

SUCCESSFUL ORGANIZER.

Desires position as general executive in medium sized concern, or major administrative post in larger one. Proven ability for certain results.

Broad and thorough experience in corporation accounting, shop planning, routing, accurate costs, stock control inventory and employment; also income tax, credits, collections and misc. financial matters.

Able to meet difficult situations and make things right without red tape; have special record for creating loyal and aggressive staffs of employees; are 36, married; A1 bondable; records available on short notice. Address N 158, Tribune.

DOES YOUR ENTERPRISE

need the services of a resourceful man? I am 35 years old, accountant, factory supt., production mgr., office mgr., sales mgr.; record flawless and successful. Salary modest. Future to depend upon performances. Fullest details upon request. Address S 539, Tribune.

FOR SEVEN YEARS

I have been developing a penchant for writing out advts. and mgt. problems to in evious but practical ways. Have proved my ability to handle an advtg. dept. and do all purchg. connected with it. Know how to sell dirs. on nat. advt.; can handle dirs. serv. and edit house organs with indiv. twist. My present and past employers agree as to my versatility and ability. Want to bring my asst., a comer, with me. We are as fair as we are efficient. Write and see for yourself you can take us farther. A few minutes will tell and it can call at any time. Address T 536, Tribune.

EXECUTIVE.

Traffic, import, export man; experienced correspondent; credit and selling; all general office detail. Have also had my own mfg. business. At present employed, but looking for position with future.

Good personality and address. Gentile, Protestant; graduate. Not afraid of hard work. The best of ref. Address S 538, Tribune.

SALES INSTRUCTOR.

seeks permanent connection with high class firm which needs a thorough and aggressive man with strong personality, who incites initiative and enthusiasm; particular attention devoted to individual and group training. Is experienced in road and office sales as salesman and manager on high class specialties. Address T 569, Tribune.

LOOKING FOR A PRODUCER

By mail? Thoroughly experienced, dependable, resourceful, with vision broad enough to grasp possibilities and ability to work them out to culmination. Address T 394, Tribune.

MFR'S. REPRESENTATIVE.

Want reliable concern's acct. on commission. Maintain office and in personal touch by, and indust. buyers and mechanical officials in 15 states. Have acquainted and selling connections other cities west and south; bank and comrl. refs. Address S 514, Tribune.

SITUATION WTD—13 YEARS' EXECUTIVE experience in steel mfg. sales, purchasing and traffic; hard worker, clear thinker, personality; wants to link firm as sales representative or purchasing agt.; age 31; married, has 3 grad. children; knows employer's present opportunities limited; salary $2,500 to start till ability can be shown. Address S 537, Tribune.

SITUATION WTD—SALES MANAGER AND clothing buyer, has done big things; wants a tough proposition with some live department, chain or retail store; good buyer and aggressive sales manager; can produce results anywhere. Write or wire M. C. Merchants' Sales Builders, Flatiron Bldg., New York City.

SITUATION WTD — THOROUGHLY CAPABLE draftsman tracer manager desires to serve an industrial or commercial firm; over 13 years practical knowledge of power transmission decisions, claim prevention and collection, rate adjustment and tariff interpretation; well educated; 35 years. Address S 573, Tribune.

SITUATION WTD—A TERRITORIAL MANAGER, an organization of high class producers will be in market the coming season for sale of a new proposition after June 1st; proposition must bear strictest investigation and commend itself to the salable. Address S 216, Tribune.

SITUATION WTD — ACCOUNTANT, OFFICE manager, 7 yrs.' exp.; desires position; complete charge; refs. Address S 485, Tribune.

Salesmen, Solicitors, Etc.

FACTORY REPRESENTATIVE

For Cleveland, O. and vicinity; married man, 38; clean record, initiative; 15 yrs. sales experience; desires connection with reputable mfg. concern as representative. Address R 46, Tribune.

SITUATION WTD—SALESMAN OF VERY good address and personality, with 6 years of successful selling experience, desires connection with reliable firm; age 34, single; high references as to ability and character. Address S 372, Tribune.

SITUATION WTD — AS SALESMAN OR service manager by married man, 36 yrs. of age; 15 yrs.' selling experience; 4 yrs. in business for self; have Ford touring; refs. Can put your proposition fully. Address P 291, Tribune.

Denver Headquarters

or the Coast, wanted by aggressive salesman; fine record, proven producer, wide following in hdwe. stores; age 36, wife, 1 child; married; exp., Address T 200, Tribune.

SITUATION WTD—SALESMAN, COLLEGE grad., 26; marr.; 2 yrs. exec. secretarial exp., 2 yrs. spec. sales training; desires permanent connection; with reputable firm; Chicago and vicinity preferred. Address T 209, Tribune.

SITUATION WTD — CITY SALESMAN, 26 YRS. trade; will go anywhere. Victory 6282.

SITUATION WTD—COREAN, CHEF, IN hotel or restaurant. Ang. 2617 Caulfield-av.

SITUATION WTD—JAPANESE BOY AS cook; references. TAKA, 747 E. 36th-st.

SITUATION WTD—PASTRY COOK; FIRST class; col.; no Sunday. Tapley, Doug. 2231.

Farm and Garden Help.

SITUATION WTD—MAN AND WIFE; EXPERIenced in farm and dairy work, want steady position on farm; 1 child, 2½ yrs. Write 212 E. 22d-st. Phone Calumet 4273.

SITUATION WTD—GARDENER AND CARETAKER, married, 30 yrs., single in greenhouse and landscape work; take full charge; ref. Christ. Madsen, 1207 104th-st., Racine, Wis.

SITUATION WTD—MAN AS GARDENER, MARried, no fam.; ref.; Swedish. Address T 475, Tribune.

SITUATION WTD—GARDENER, MARRIED, 35, experienced in all branches; good references. Address O 301, Tribune.

SITUATION WTD—GARDENER, SGL., EXP. in private place; references. Address T 351, Tribune.

SITUATION WTD—GARDENER; EXP. MAR. North Shore pref. Address P 494, Tribune.

SITUATION WTD—GARDENER; EXP., RELIable. Address P 495, Tribune.

House Servants.

SITUATION WTD—ELDERLY MAN, CARE lawn, car, garden; small place; suburb; handy all kinds repairs; 25 yrs.' exp.; ref. Address P 119, Tribune.

SITUATION WTD — MARRIED COUPLE DESire light housekeeping room in exchange for few hours' daily service. Address S 380, Tribune.

SITUATION WTD — MAN AND WIFE; EXperienced; white; gardener and cook or housegirl; good refs. Phone 2299.

SITUATION WTD—EXPERIENCED; EXCELlent cook, butler; long exp. reliable; city, country; best refs. Address T 519, Tribune.

SITUATION WTD—MAN AS HOUSEMAN, GARdener; single, compt., ref.; handy to do paint, etc. Address M 428, Tribune.

SITUATION WTD—COOK; 1ST CLASS; TIME nr. U. of C.; Japanese boy. K., 5484 Hyde Park-blvd.

SITUATION WTD—COUPLE WHITE, BUTler-houseman; wife good cook; compt.; ref.; no laundry. Address S 324, Tribune.

SITUATION WTD — HOUSEMAN OR WAITer for party, fam., indoctrinate and long exp.; ref. Address T 166, Tribune.

SITUATION WTD—JAP. A1 COOK; BACH. ager. Address P 382, Tribune.

SITUATION WTD—FILIPINO HOUSEMAN, butler; ref. Address S 435, Tribune.

SITUATION WTD—JAPANESE, 1ST CLASS family cook. Address S 436, Tribune.

Coachmen, Teamsters, Chauffeurs.

SITUATION WTD — CHAUFFEUR, WHITE, comp. driver, mech.; own 8 yrs.' exp. ANDERSON, 5647 Princeton. Engl. 3384.

SITUATION WTD—MECHANICAL DRAFTSman, 10 yrs. experience. 3915 Adams-st.

SITUATION WTD—A1 GORDON-MILLER pressman; $40. Address S 408, Tribune.

SITUATION WTD—PRINTER, LINOTYPE CAT, lock-up; union. Address T 127, Tribune.

SITUATION WTD—MAN: 34; DRAFTING and clerical work. Belmont 4339.

Window Trimmers.

SITUATION WTD—AS ASST. WINDOW trimmer in Chgo. dept. store by yng. man, age., 7 yrs.' exp. as window trimmer in small town; good refs. Address S 380, Tribune.

Clubs and Hotels.

SITUATION WTD—YOUNG COUPLE WISHES position as chef and helper; can take charge of kitchen. Address S 416, Tribune.

SITUATION WTD — JAPANESE, A1, CHEF, steward, or dining room man; club, resort, hotel pref.; ref. Address S 421, Tribune.

SITUATION WTD—A1 HOTEL CLERK; EXP. man, 35, educated, refined, some experience; salary secondary; wants first opening. Address S 514, Tribune.

SITUATION WTD—CHAUFFEUR, EXP., RELiable, careful driver; do work around the house; refs. Address T 479, Tribune.

SITUATION WTD—CHAUF., EXP. A1, CARS or sub. pref.; garden wk. Address S 187, Tribune.

SITUATION WTD — NEAT COL. CHAUF., four, in private family 14 yrs. experience; American and foreign driver. Doug. 5491.

SITUATION WTD—CHAUF., REF.; WORK. ing at present; 8 yrs. exp.; consider home in garage. Evanston 7626.

SITUATION WTD—CHAUF., COL., TRUCK or priv.; exp.; steady. Bould. 8340.

SITUATION WTD—CHAUFFEUR, JAP.; PRI vate machine, 3 yrs. exp. Address S 367, Tribune.

SITUATION WTD — PRIV. CHAUFFEUR, 5 yrs. exp. Seeley 7025.

SITUATION WTD—A1, EXPERIENCED COL. chauffeur; best refs. Doug. 2606.

SITUATION WTD—COL. CHAUFFEUR, A1 city refs. Seeley 8292.

SITUATION WTD — CHAUFF., MECH., 12 yrs. exp.; refs. Pr. Divorcey 7351.

SITUATION WTD—CHAUF.; 18 YRS. LAST place, G., 4501 Drexel-blvd.

SITUATIONS WANTED—MALE.

Coachmen, Teamsters, Chauffeurs.

SITUATION WTD — CHAUFFEUR, WHITE, married, no children, with living quarters; age 32; 7 yrs.' exp. on high grade cars; 5 yrs. last place. Wife may work if desired; A1 mechanic; refs.; city or suburbs. Lafayette 2933.

SITUATION WTD — CHAUFFEUR; COMPEtent driver and mechanic; over 10 years' exp.; as private chauffeur; know the city, suburbs, county roads; reliable, honest, temperate; white. Chicago refs. Address T 61, Tribune.

SITUATION WTD — PRIV. CHAUFFEUR, white, single; 3 yrs. with last employer; best of city refs.; knows suburbs and country roads. Superior 0049.

SITUATION WTD—CHAUF., PRIVATE, 16 yrs.' exp. on high grade cars, single; best ref.; know eastern roads. F. Fabineau, 616 Belden-av. Diversey 8067.

SITUATION WTD — CHAUFFEUR, AGE 40, widower; 17 years in private service; North Side; reliable; very best refs. Address T 263, Tribune.

SITUATION WTD — CHAUFFEUR, WITH Cadillac limo; wants customers by day or hour, $3.75 per hour; North Side; reliable; very best refs. Address S 563, Tribune.

SITUATION WTD — CHAUFFEUR, DRIVER, mech., white, marr., with or without liv. quarters, wife may work if desired, ref. Address T 500, Tribune.

SITUATION WTD—DESIGNER AND DRAFTsman, good on kitchen details, construction. Address T 441, Tribune.

SITUATION WTD—AS CARPENTER FOREman on repair work; can give reference. Lake View 2698. Call eves.

SITUATION WTD—LIGHT ASSEMBLING AT home by man handy with carpenter tools; cab, bicycle or motor. 7936.

SITUATION WTD—BY PAINTER AND grainer; age 50. Address S 143, Tribune.

SITUATION WTD—ARCH. DRAFT., 5 YRS. exp. Sun. and eve. Address S 424, Tribune.

SITUATION WTD—PRINTER, JOB OR PRIvate shop. Address S 420, Tribune.

SITUATION WTD—PRINTER-PROOFREADer; can take charge. 7736 Dorchester-av. Dor. 5333.

SITUATION WTD — TOOLMAKER WITH few inventions. Address S 115, Tribune.

SITUATION WTD—MECHANICAL DRAFTSman, 10 yrs. experience. 3915 Adams-st.

SITUATION WTD—A1 GORDON-MILLER pressman; $40. Address S 408, Tribune.

SITUATION WTD—PRINTER, LINOTYPE CAT, lock-up; union. Address T 127, Tribune.

SITUATION WTD—MAN: 34; DRAFTING and clerical work. Belmont 4339.

Window Trimmers.

SITUATION WTD—AS ASST. WINDOW trimmer in Chgo. dept. store by yng. man, age., 7 yrs.' exp. as window trimmer in small town; good refs. Address S 380, Tribune.

Clubs and Hotels.

SITUATION WTD—YOUNG COUPLE WISHES position as chef and helper; can take charge of kitchen. Address S 416, Tribune.

SITUATION WTD — JAPANESE, A1, CHEF, steward, or dining room man; club, resort, hotel pref.; ref. Address S 421, Tribune.

SITUATION WTD—A1 HOTEL CLERK; EXP. man, 35, educated, refined, some experience; salary secondary; wants first opening. Address S 514, Tribune.

SITUATION WTD—CHAUFFEUR, EXP., RELiable, careful driver; do work around the house; refs. Address T 479, Tribune.

SITUATION WTD—CHAUF., EXP. A1, CARS or sub. pref.; garden wk. Address S 187, Tribune.

SITUATION WTD — NEAT COL. CHAUF., four, in private family 14 yrs. experience; American and foreign driver. Doug. 5491.

SITUATION WTD—CHAUF., REF.; WORKing at present; 8 yrs. exp.; consider home in garage. Evanston 7626.

SITUATION WTD—CHAUF., COL., TRUCK or priv.; exp.; steady. Bould. 8340.

SITUATION WTD—CHAUFFEUR, JAP.; PRIvate machine, 3 yrs. exp. Address S 367, Tribune.

SITUATION WTD — PRIV. CHAUFFEUR, 5 yrs. exp. Seeley 7025.

SITUATION WTD—A1, EXPERIENCED COL. chauffeur; best refs. Doug. 2606.

SITUATION WTD—COL. CHAUFFEUR, A1 city refs. Seeley 8292.

SITUATION WTD — CHAUFF., MECH., 12 yrs. exp.; refs. Pr. Divorcey 7351.

SITUATION WTD—CHAUF.; 18 YRS. LAST place, G., 4501 Drexel-blvd.

SITUATIONS WANTED—MALE.

Salesmen, Solicitors, Etc.

SITUATION WTD—SALESMAN; AGE 30; married; experience varied in sales solicitation and trade; desirous of making connections as salesman or representative. Address T 121, Tribune.

Professional and Trades.

MACHINE DESIGNER.

Mechanical draftsman, 32 yrs. old, specialty automatic mchy.; knows the printing mchy. line well; have executive experience in office and shop, desire position with responsibility. Can essentially a practical man and have first class references. Address T 103, Tribune.

Foreman—Composing Room.

Experienced in large and small plants, as compositor and proof reader and on Gordons; can O. K. press sheets for position, etc.; A1 references; nonunion; start Monday. Phone Dorchester 5594.

SITUATION WTD—EXPERIENCED ESTIMAtor and engineer of industrial plant construction desires position in responsible charge or chief estimator with industrial firm; will travel; employed at present. Address M 412, Tribune.

MECHANICAL DRAFTSMAN

Consulting engineer, with est. office and good practice, handling some extra design work; heavy mach., elevating, conveying, etc. Phone Harrison 7039.

SITUATION WTD — 23 YRS.' EXP. ON tools, dies and gen. production, tools, gen. production foreman, tool supt. and master mech.; able to manage small factory; excel. ref. Address L 316, Tribune.

ARCHITECT

and structural engineer, both licenses, 16 years' experience, low arrange fr. work part time; reasonable. Address S 445, Tribune.

ESTIMATOR.

Bldg., all trades except pipe lines; 20 yrs.' hi-agp exp., $400 mo. plus fee, contracts secured. Address T 142, Tribune.

SITUATION WTD—DIE & POOLMAKER, long experience, able to design, make, produce or lead to develop and put to system metal production; a real expert. Address S 435, Tribune.

SITUATION WTD—AS MECHANIC ON fleet of cars or trucks, by man with 15 yrs. exp. and with all the tools; mod. salary less than $45 per wk. considered. Address T 298, Tribune.

SITUATION WTD—SUPERINTENDENT OF construction, 8 yrs. engineering and const. exp.; familiar with general building work and specialist in reinforced concrete. Address T 158, Tribune.

SITUATION WTD—PRACTICAL PRINTER, stone and O. K. man 7 years foreman and asst.; nonunion; 39; references as to ability. F. W. LAKE, 6818 Oleander-av., Chicago.

CONSULTING ENG'S, 2.

Inventive initiative; industrial expert, age 25; tech. grad. Address M 491, Tribune.

SITUATION WTD—ARCH. DESIRES WORK from owners, or can take on some work from other arch. spare time. Address S 321, Tribune.

SITUATION WTD — BY EXPERIENCED supt. or gen. foreman; prefer heavy concrete work; can furnish A1 refs. Address K C 28, Tribune.

SITUATION WTD—MECHANICAL ENGR., spare time work; will do any kind of drawings, mechanical and structural, theoretical engineering. Answer, Cicero, P. O. Box 62.

SITUATION WTD—ESTIMATOR FOR GEN. contractor by engineer, 11 yrs.' road exp.; can show your requirement. Address P 404, Tribune.

SITUATION WTD—AS CHIEF ENGINEER; thoroughly experienced in all departments; high economist; age 39; hotel or factory pref. Address S 136, Tribune.

SITUATION WTD—YNG. MAR. MAN; 3 yrs.' exp. elec. appliance, repairing, lockwork, radio, retail hdware; $35. Address M 415, Tribune.

SITUATION WTD—PRINTER; A1 AD OR dead stone man; steady, reliable; union; ex. cel. refs. Address T 267, Tribune.

SITUATION WTD—PRESS-FEEDER; A1 PROOF or on agency ads; union; Colts, Universal, and Gordon. Address S 423, Tribune.

SITUATION WTD—WITH ARCHITECT OR contractor; graduate; drafting, estimating; age 27. Address S 121, Tribune.

SITUATION WTD—BY MACHINIST; 3 YR. exp. on bicycle, motor cycle parts; age 35; married. J. E. Bohac, 2220 S. Trumbull-av.

SITUATION WTD—BY DRAFTSMAN; TO learn paigen coffee drawing; salary no object. Address S 197, Tribune.

SITUATION WTD—AUTO MECHANIC, EXpert, desires high grade position with opportunity. Address P 463, Tribune.

SITUATION WTD—PRINTER, WORKING foreman, all around; can take charge of medium shop. Address T 464, Tribune.

SITUATION WTD—COMMERCIAL ARTIST; EXP. all around man; practical ideas; $45. Address T 489, Tribune.

SITUATION WTD—DESIGNER; HIGH GRADE furn.; good on kitchens, details, construction. Address T 441, Tribune.

SITUATION WTD—AS CARPENTER FOREman on repair work; can give reference. Lake View 2698. Call eves.

SITUATION WTD—LIGHT ASSEMBLING AT home by man handy with carpenter tools; cab, bicycle or motor. 7936.

SITUATION WTD—BY PAINTER AND grainer; age 50. Address S 143, Tribune.

SITUATION WTD—ARCH. DRAFT., 5 YRS. exp. Sun. and eve. Address S 424, Tribune.

SITUATION WTD—PRINTER, JOB OR PRIvate shop. Address S 420, Tribune.

SITUATION WTD—PRINTER-PROOFREADer; can take charge. 7736 Dorchester-av. Dor. 5333.

SITUATION WTD — TOOLMAKER WITH few inventions. Address S 115, Tribune.

SITUATION WTD—MECHANICAL DRAFTSman, 10 yrs. experience. 3915 Adams-st.

SITUATION WTD—A1 GORDON-MILLER pressman; $40. Address S 408, Tribune.

SITUATION WTD—PRINTER, LINOTYPE CAT, lock-up; union. Address T 127, Tribune.

SITUATION WTD—MAN: 34; DRAFTING and clerical work. Belmont 4339.

Window Trimmers.

SITUATION WTD—AS ASST. WINDOW trimmer in Chgo. dept. store by yng. man, age., 7 yrs.' exp. as window trimmer in small town; good refs. Address S 380, Tribune.

Clubs and Hotels.

SITUATION WTD—YOUNG COUPLE WISHES position as chef and helper; can take charge of kitchen. Address S 416, Tribune.

SITUATION WTD — JAPANESE, A1, CHEF, steward, or dining room man; club, resort, hotel pref.; ref. Address S 421, Tribune.

SITUATION WTD—A1 HOTEL CLERK; EXP. man, 35, educated, refined, some experience; salary secondary; wants first opening. Address S 514, Tribune.

SITUATION WTD—CHAUFFEUR, EXP., RELiable, careful driver; do work around the house; refs. Address T 479, Tribune.

SITUATION WTD—CHAUF., EXP. A1, CARS or sub. pref.; garden wk. Address S 187, Tribune.

SITUATION WTD — NEAT COL. CHAUF., four, in private family 14 yrs. experience; American and foreign driver. Doug. 5491.

SITUATION WTD—CHAUF., REF.; WORKing at present; 8 yrs. exp.; consider home in garage. Evanston 7626.

SITUATION WTD—CHAUF., COL., TRUCK or priv.; exp.; steady. Bould. 8340.

SITUATION WTD—CHAUFFEUR, JAP.; PRIvate machine, 3 yrs. exp. Address S 367, Tribune.

SITUATION WTD — PRIV. CHAUFFEUR, 5 yrs. exp. Seeley 7025.

SITUATION WTD—A1, EXPERIENCED COL. chauffeur; best refs. Doug. 2606.

SITUATION WTD—COL. CHAUFFEUR, A1 city refs. Seeley 8292.

SITUATION WTD — CHAUFF., MECH., 12 yrs. exp.; refs. Pr. Divorcey 7351.

SITUATION WTD—CHAUF.; 18 YRS. LAST place, G., 4501 Drexel-blvd.

SITUATIONS WANTED—MALE.

Salesmen, Solicitors, Etc.

SITUATION WTD—SALESMAN; AGE 30; married; experience varied in sales solicitation and trade; desirous of making connections as salesman or representative. Address T 121, Tribune.

Professional and Trades.

MACHINE DESIGNER.

Mechanical draftsman, 32 yrs. old, specialty automatic mchy.; knows the printing mchy. line well; have executive experience in office and shop, desire position with responsibility. Can essentially a practical man and have first class references. Address T 103, Tribune.

Foreman—Composing Room.

Experienced in large and small plants, as compositor and proof reader and on Gordons; can O. K. press sheets for position, etc.; A1 references; nonunion; start Monday. Phone Dorchester 5594.

SITUATION WTD—EXPERIENCED ESTIMAtor and engineer of industrial plant construction desires position in responsible charge or chief estimator with industrial firm; will travel; employed at present. Address M 412, Tribune.

MECHANICAL DRAFTSMAN

Consulting engineer, with est. office and good practice, handling some extra design work; heavy mach., elevating, conveying, etc. Phone Harrison 7039.

SITUATION WTD — 23 YRS.' EXP. ON tools, dies and gen. production, tools, gen. production foreman, tool supt. and master mech.; able to manage small factory; excel. ref. Address L 316, Tribune.

ARCHITECT

and structural engineer, both licenses, 16 years' experience, low arrange fr. work part time; reasonable. Address S 445, Tribune.

ESTIMATOR.

Bldg., all trades except pipe lines; 20 yrs.' hi-agp exp., $400 mo. plus fee, contracts secured. Address T 142, Tribune.

SITUATION WTD—DIE & POOLMAKER, long experience, able to design, make, produce or lead to develop and put to system metal production; a real expert. Address S 435, Tribune.

SITUATION WTD—AS MECHANIC ON fleet of cars or trucks, by man with 15 yrs. exp. and with all the tools; mod. salary less than $45 per wk. considered. Address T 298, Tribune.

SITUATION WTD—SUPERINTENDENT OF construction, 8 yrs. engineering and const. exp.; familiar with general building work and specialist in reinforced concrete. Address T 158, Tribune.

SITUATION WTD—PRACTICAL PRINTER, stone and O. K. man 7 years foreman and asst.; nonunion; 39; references as to ability. F. W. LAKE, 6818 Oleander-av., Chicago.

CONSULTING ENG'S, 2.

Inventive initiative; industrial expert, age 25; tech. grad. Address M 491, Tribune.

SITUATION WTD—ARCH. DESIRES WORK from owners, or can take on some work from other arch. spare time. Address S 321, Tribune.

SITUATION WTD — BY EXPERIENCED supt. or gen. foreman; prefer heavy concrete work; can furnish A1 refs. Address K C 28, Tribune.

SITUATION WTD—MECHANICAL ENGR., spare time work; will do any kind of drawings, mechanical and structural, theoretical engineering. Answer, Cicero, P. O. Box 62.

SITUATION WTD—ESTIMATOR FOR GEN. contractor by engineer, 11 yrs.' road exp.; can show your requirement. Address P 404, Tribune.

SITUATION WTD—AS CHIEF ENGINEER; thoroughly experienced in all departments; high economist; age 39; hotel or factory pref. Address S 136, Tribune.

SITUATION WTD—YNG. MAR. MAN; 3 yrs.' exp. elec. appliance, repairing, lockwork, radio, retail hdware; $35. Address M 415, Tribune.

SITUATION WTD—PRINTER; A1 AD OR dead stone man; steady, reliable; union; ex. cel. refs. Address T 267, Tribune.

SITUATION WTD—PRESS-FEEDER; A1 PROOF or on agency ads; union; Colts, Universal, and Gordon. Address S 423, Tribune.

SITUATION WTD—WITH ARCHITECT OR contractor; graduate; drafting, estimating; age 27. Address S 121, Tribune.

SITUATION WTD—BY MACHINIST; 3 YR. exp. on bicycle, motor cycle parts; age 35; married. J. E. Bohac, 2220 S. Trumbull-av.

SITUATION WTD—BY DRAFTSMAN; TO learn paigen coffee drawing; salary no object. Address P 197, Tribune.

SITUATION WTD—AUTO MECHANIC, EXpert, desires high grade position with opportunity. Address P 463, Tribune.

SITUATION WTD—PRINTER, WORKING foreman, all around; can take charge of medium shop. Address T 464, Tribune.

SITUATION WTD—COMMERCIAL ARTIST; EXP. all around man; practical ideas; $45. Address T 489, Tribune.

SITUATION WTD—DESIGNER; HIGH GRADE furn.; good on kitchens, details, construction. Address T 441, Tribune.

SITUATION WTD—AS CARPENTER FOREman on repair work; can give reference. Lake View 2698. Call eves.

SITUATION WTD—LIGHT ASSEMBLING AT home by man handy with carpenter tools; cab, bicycle or motor. 7936.

SITUATION WTD—BY PAINTER AND grainer; age 50. Address S 143, Tribune.

SITUATION WTD—ARCH. DRAFT., 5 YRS. exp. Sun. and eve. Address S 424, Tribune.

SITUATION WTD—PRINTER, JOB OR PRIvate shop. Address S 420, Tribune.

SITUATION WTD—PRINTER-PROOFREADer; can take charge. 7736 Dorchester-av. Dor. 5333.

SITUATION WTD — TOOLMAKER WITH few inventions. Address S 115, Tribune.

SITUATION WTD—MECHANICAL DRAFTSman, 10 yrs. experience. 3915 Adams-st.

SITUATION WTD—A1 GORDON-MILLER pressman; $40. Address S 408, Tribune.

SITUATION WTD—PRINTER, LINOTYPE CAT, lock-up; union. Address T 127, Tribune.

SITUATION WTD—MAN: 34; DRAFTING and clerical work. Belmont 4339.

Window Trimmers.

SITUATION WTD—AS ASST. WINDOW trimmer in Chgo. dept. store by yng. man, age., 7 yrs.' exp. as window trimmer in small town; good refs. Address S 380, Tribune.

Clubs and Hotels.

SITUATION WTD—YOUNG COUPLE WISHES position as chef and helper; can take charge of kitchen. Address S 416, Tribune.

SITUATION WTD — JAPANESE, A1, CHEF, steward, or dining room man; club, resort, hotel pref.; ref. Address S 421, Tribune.

SITUATION WTD—A1 HOTEL CLERK; EXP. man, 35, educated, refined, some experience; salary secondary; wants first opening. Address S 514, Tribune.

SITUATION WTD—CHAUFFEUR, EXP., RELiable, careful driver; do work around the house; refs. Address T 479, Tribune.

SITUATION WTD—CHAUF., EXP. A1, CARS or sub. pref.; garden wk. Address S 187, Tribune.

SITUATION WTD — NEAT COL. CHAUF., four, in private family 14 yrs. experience; American and foreign driver. Doug. 5491.

SITUATION WTD—CHAUF., REF.; WORKing at present; 8 yrs. exp.; consider home in garage. Evanston 7626.

SITUATION WTD—CHAUF., COL., TRUCK or priv.; exp.; steady. Bould. 8340.

SITUATION WTD—CHAUFFEUR, JAP.; PRIvate machine, 3 yrs. exp. Address S 367, Tribune.

SITUATION WTD — PRIV. CHAUFFEUR, 5 yrs. exp. Seeley 7025.

SITUATION WTD—A1, EXPERIENCED COL. chauffeur; best refs. Doug. 2606.

SITUATION WTD—COL. CHAUFFEUR, A1 city refs. Seeley 8292.

SITUATION WTD — CHAUFF., MECH., 12 yrs. exp.; refs. Pr. Divorcey 7351.

SITUATION WTD—CHAUF.; 18 YRS. LAST place, G., 4501 Drexel-blvd.

SITUATIONS WANTED—FEMALE.

Bookkeepers and Clerks.

SITUATION WTD—COMPETENT, TRUSTworthy woman; 8 years' experience bookkeeper, cashier; exceptional references. Address O 200, Tribune.

SITUATION WTD—REAL ESTATE EXPERIence. I have had 9 yrs.' experience as bookkeeper and stenographer in a real estate office. Can draw legal papers. 25 yrs. old. MISS FOX. Englewood 3651.

SITUATION WTD—A1 BOOKKEEPER; ABLE to take off trial balance and financial statement; part time work preferred. Address P 316, Tribune.

SITUATION WTD—EXPER. HIGH CLASS lady bookkeeper; handle correspn. and all details; can take full charge small office. Address O 198, Tribune.

SITUATION WTD — BOOKKEEPER, AS. sistant, xpnce general office work; knowledge of German shorthand, correspondence; exp.; best ref. Address T 331, Tribune.

SITUATION WTD—IN FAIRLY LARGE OR. ganization; exp. bkkpr., 7 yrs. 1 firm; Am.; univ. tr., loop; $27.50. Address P 257, Tribune.

SITUATION WTD — BKPR., UNDERWOOD or longhand; 10 yrs. office exp.; smi. ofc. pref.; $35 per wk. Address P 464, Tribune.

SITUATION WTD—YOUNG WIF PLEASING appearance, as ticket seller in moving picture theater. Address S 409, Tribune.

SITUATION WTD—BKPR., 5 YRS.' EXP.; H. S. grad.; can take charge small office; $25-$30 to start. Address T 297, Tribune.

SITUATION WTD — OFFICE CLERK, 10 yrs. exp., conscientious. Rockwell 5830.

SITUATION WTD—D. E. BKKPR., 6 YEARS' exp., fl. chg., $35. Address P 298, Tribune.

SITUATION WTD — COMPETENT BOOKkeeper desires refs. Address S 408, Tribune.

SITUATION WTD—BOOKKEEPER, 7 YRS.' exp.; best ref. Address T 345, Tribune.

Executives and Managers.

SITUATION WTD—A CAPABLE WOMAN WHO THOROUGHLY UNDERSTANDS BUYING AND MERCHANDISING MUSLIN UNDERWEAR, CORSETS, HOUSE DRESSES, INFANTS' WEAR, ETC., DESIRES A GOOD POSITION WITH A LARGE DEPARTMENT STORE. L. D., 1220 LONGACRE BLDG., NEW YORK CITY.

SITUATION WTD.—EXECUtive Asst. or Secretary.

12 yrs. exp. legal and com. dictation accurate transcribe; downtown dist. or north; salary, $45. Address S 563, Tribune.

Secretarial Work Wanted.

Young lady, high grade; college graduate, executive office; will call on appointment. Address P 383, Tribune.

SITUATION WTD—WITH INDUSTRIAL OR ganization by experienced employment mgr. Hi-heel trade ref. Address D N 93, Tribune.

SITUATION WTD—A1 ACCT., PENMAN, steno., corresp., dict. opr., sec'y; full charge, dependable. Address P 485, Tribune.

SITUATION WTD—EXECUTIVE IN ADV. office. Address T 224, Tribune.

Professions and Trades.

SITUATION WTD—COLLEGE GRADUATE, asst. editor or proofreader; 1 year's experience. DALY, 4447 N. Lincoln-st.

SITUATION WTD — YOUNG LADY, EXP. marcel waver. Call Prospect 5331.

SITUATIONS WANTED—FEMALE.

Domestics and Cooks.

SITUATION WTD — COOK OR GENERAL housework; no Sunday; home nights; $16 or $18 per week. Edgewater 3773.

SITUATION WTD — LADY'S MAID AND traveling companion, educated, refined young colored woman. Ph. Douglas 8845.

SITUATION WTD—BY 2 FRIENDS, COOK and 2d maid, where cook can go home nights. Dorchester 4382.

SITUATION WTD—A BURNHAM GRADUATE in beauty culture wishes position as lady's maid. Phone Prospect 8095.

SITUATION WTD—GEN. HOUSEWK. COMP., adults only; no laundry; $18; suburbs. Address P 258, Tribune.

SITUATION WTD—ASSIST WITH HOME duties, small wages, use of good piano, 6 days wk. Address T 221, Tribune.

SITUATION WTD—CHAMBERMAID; EXP. before 12 a. m. and after 6 p. m.; reduced wages; ref. Address T 263, Tribune.

SITUATION WTD—RELIABLE GIRL, HALF or whole day's work. Drexel 0991.

SITUATION WTD — COOK-HOUSEKEEPER, for adults; references. Va Buren 2156.

SITUATION WTD—HALF DAY'S WORK BY week. Douglas 7082.

SITUATION WTD—COL. GIRLS, GENERAL, by hr., day, week. Ken. 0749.

SITUATION WTD—COL. GIRL, GEN WORK, ½ days; no Sundays. Oakland 6586.

SITUATION WTD—½ DAYS' WORK BY woman, Kenwood 1744.

SITUATION WTD — PLAIN COOKING. Address S 562, Tribune.

SITUATION WTD—½ DAYS, BY WEEK; EXperienced; references; willing to leave city. Kenwood 2251.

SITUATION WTD—FIRST CLASS GERMAN cook and 2d maid; ref. Oak. 1362.

SITUATION WTD—NEAT COLORED GIRL; ½ day or bach. flat. Kenwood 2844.

SITUATION WTD — SWEDISH MAIDS AS cook and second maid; ref. Yards 1087.

Hotels and Restaurants.

SITUATION WTD—EXPERIENCED WHITE girl, as baker for bread and rolls; 4 to 5 hours a day; no Sunday work. G. CHRISTIE, 61 W. Delaware-pl. Superior 6968.

SITUATION WTD—A1 PASTRY COOK; COLored; meats, soup, entries; ref.; eastern resorts. Oakland 5152.

SITUATION WTD — CHAMBERMAID, COL. ored, for room, house or hotel. West Side; per. Phone Haymarket 8515.

Housekeepers and Caretakers.

SITUATION WTD — EXPERIENCED AND thoroughly competent married woman now located Cleveland desires suitable position in Chicago as housekeeper, bachelor apartment, with or without restaurant connection; A1 Chicago references, both character and ability. Address S 505, Tribune.

SITUATION WTD — HIGHLY EFFICIENT managing housekeeper, American, grown daughter, 14; neat, competent, reliable; plain cook; bachelor apt. or widower; refined home work hard; $18-$20. Phone Oakland 6179-J.

SITUATION WTD—AS COOK AND WORKING housekeeper in gentleman's house or bachelor's apt.; neat woman, capable of taking full charge; refs. exchanged. Address K C 29, Tribune.

SITUATION WTD—COMPANION, HOUSEkeeper; capable; where I can have absolute charge. MRS. CULP, 308 N. Spring-av., La Grange; Ill. Ph. La Grange 977.

SITUATION WANTED—BY LADY AS MANager of large home, competent to take full charge of children; highest salary expected. Phone Prospect 8095.

SITUATION WTD—AS HOUSEKEEPER, elderly woman, reliable, in widower's home, with 2 or 3 adults; plain cook. Address T 261, Tribune.

SITUATION WTD — BY INTELLIGENT competent mid. age woman, as hskpr., for bachelor, widower or invalid; city or country. Address P 318, Tribune.

SITUATION WTD—HSKPG., ADULTS PREFD. woman, in small family; adults prefd.; ref. exch. Address P 144, Tribune.

SITUATION WTD—BY WOMAN WITH a child, in ref.; widower's home; references home. Kenwood 4346.

SITUATION WTD—COMPETENT LADY housekeeper, motherless home; best references. Phone Sunnyside 5490.

SITUATION WTD — GOVERNESS; EXP. housekeeper for motherless home; best ref. Address J 232 Tribune.

SITUATION WTD—COMPETENT WOMAN with 4 year old boy as housekeeper; suburbs preferred. Address O 251, Tribune.

SITUATION WTD—BY MIDDLE AGED WOMan as housekeeper, widower preferred. Ph. Armitage 9168. MRS. M. PETERSON.

SITUATION WTD—AS HOUSEKPR.; HAVE child 3 years old. Kenwood 5402.

SITUATION WTD—HSKPR., WITH 1 CHILD; good refs. Address T 327, Tribune.

Dressmakers and Seamstresses.

SITUATION WTD—DRESSMKG. EXP. DEsigner, latest models in gowns, capes, suits; good lines specialty; can take charge; reference; model. Ph. Sund. or eve., H. P. 5763.

SITUATION WTD—DO YOU EVER HAVE satisfaction in a well fitting dress designed and made for your figure? At residence or home. $6.00. Div. 1360.

SITUATION WTD—DESI

WANTED—MALE HELP.

Stores and Offices.

...ANTED—MALE HELP.

Stores and Offices.

CLERK—PERMANENT POSITION
...rable connection for person quali-
...fe age, previous connections, and
...e ref. Address F K 178, Tribune.

...VE YOUNG MAN.
...nt, for stenographic and clerical
...n some aptitude for correspondence
...y; we are well established in a
...ring line closely connected in
...industry; some experience in the
...paper lines is desirable; small op-
...and excellent prospects. Address
...bune.

...UNG, 18-23, FOR RESPONSIBLE
...ork; permanent position and excel-
...tunity; give complete resume of
...ce; don't apply if you cannot show
...itive record of employment eles-
...pplications received confidence,
...letter only, stating age, experience,
...expected to Mr. Wilde, care the
...Piano Co., 323 S. Wabash-av.

...NTRIFUGAL PUMP MFG. CON-
...th national distribution wants as-
...purchasing agent; young man, 18
...st be stenographer with ex. and
...ted and experience. Address G M
...une.

SOUTH SIDE STEEL CO. HAS A
...openings for a bookkeeper, stenog-
...n, 22-26 yrs., experienced in order
...k preferred; state age, education,
...e, with full particulars as to qual-
Address F G 250, Tribune.

...IGHT, YOUNG
...17 to 24 Years.
...hardware business in Chicago store
...eastern hardware manufacturing
...in loop; permanent; give references
...wanted. Address F K 172, Tribune.

...UNG, WITH A GOOD GENERAL
...experience. This is a real opport-
...a man with a practical as well as
...selling ability. Address F K 259,
...bune.

SOUTH SIDE TRUST AND SAVINGS BANK,
CANTON, O.

...CAPABLE, TO ASSIST ONE IN
...of a mailing department; permanent
...good opportunity for one of ability;
...particulars as to experience, age,
...salaries. Address F K 259, Tribune.

...ARGE AUTO DISTRIBUTOR DE-
...service of young man with lockstep-
...ence for clerical position in shop;
...able to handle large volume of de-
...ls are experienced, and salary want-
...ss F K 168, Tribune.

...ALL-ROUND FURNITURE MAN TO
...e store. Write experience and wages
...to start with. Steady position for
...

...LER FURNITURE COMPANY,
...203 King-st., Madison, Wis.

...DUNG, JUST OUT OF SCHOOL, NOT
...able to drive automobile; writes
...d; soon to take charge of small auto-
...ris room, must live at home; have
...rences. See MR. STERNBERG, at
...Lake Grove-av.

...YOUNG; 16-22 YEARS OLD FOR
...osition. Must be high school gradu-
...LEY & SONS COMPANY, 731 Plym-

...OUNG, 18 TO 25, OF OUR FOR
...ance work; knowledge of bookkeep-
...ferred. Perm. position with safe con-
...excellent opportunity for advance-
...State age, exp. and sal. expected.
...F K 216 Tribune.

...EAT APPEARING; HIGH SCHOOL
...e; must have at least one year's
...on record or must have had
...l established concern. Good chance
...ncement. State salary and experi-
...letter. Address F K 284, Tribune.

...YOUNG, WITH EXPERIENCE IN
...ale piano business, for assistant in
...partment of Chicago manufacturer
...es correspondence and sales promo-
...duties. For responsible office posi-
...expected to Mr. Wilde, care the
...Piano Co., 323 S. Wabash-av.

...TH GENERAL EXPERIENCE IN
...furnishings and crockery, to take
...ge of dept., one who has had dept.
...perience preferred. Apply Everett Dry
...301 W. Madison.

...OUNG, 16 TO 21, PERMANENT,
...office; high sch. or bus. college,
...public experience preferred. State
...ary, reference and religious tendency.
...K 270 Tribune.

ORDER & BILLING CLERK.

...5 years' experience; permanent position;
...must be accurate at figures. Address G M
...301, Tribune.

...ORDER FILLER AND STOCK CLERK—
...wholesale jlry. exp. Give age, exp., sal-
...ary. Address P 321, Tribune.

...PAYROLL CLERK—EXPERIENCED; JUN-
...ior Clerks, young men, 16-18 years, with
...high school training; Telephone Order Clerks;
...temporary positions. COMMONWEALTH EDISON CO.,
...18th floor, 72 W. Adams-st.

PRODUCTION MEN.

We are training a few young men for our new Installation Service Division.
Technical high school graduates or equivalent desired. These positions require men who can write an intelligent letter and have some executive ability. Must be at least 25 years of age and able to travel occasionally.

We can also use a few production clerks for analyzing or editing orders, as well as following production through our shops.
All positions are permanent with a liberal starting salary.
Call or write,
F. D. HOLMES,
Room 1508 Mallers Bldg.,
5 S. Wabash-av.

C. A. PETERSEN,
WESTERN ELECTRIC CO., INC.,
48th [Cicero]-av. and 24th-st.

RECEIVING CLERK

...for class retail ladies' wear establishment.
...thoroughly competent and experienced young
...man to take complete charge of receiving
...department; permanent position; salary; splen-
...did opportunity; state full particulars and
...phone number in first letter. Address C T
...170 Tribune.

...RECEIVER AND BOOKKEEPER—FOR LOOP
...bak. savings dept. State experience, age,
...salary desired, etc. Address G B 119,
...Tribune.

...RENTING MAN—OLD ESTABLISHED REAL
...estate firm has opening for wide awake in-
...dustrial renting man; fine opportunity for
...right party. Address D. M. 511, Tribune.

...SALES LEDGER MAN—WITH AT LEAST 3
...years' experience, downtown wholesale
...grain concern. No posting; hours 8:30 to
...4:30; Saturday, half holiday. Salary to
...start, $25 per week; increase if merited. Reply
...stating experience, age and references. Ad-
...dress A E 363, Tribune.

...SALESMEN — HATS SEVERAL; ONLY
...those who have had experience in an ex-
...clusive hat department and capable of hand-
...ling high class trade need apply. Superin-
...tendent's office, 5th floor. THE HUB, Henry
...C. Lytton & Sons.

...SALESMAN — CLOTHING, FOR MANAGER
...of credit clothing store; hour from Chi-
...cago. Experience preferred. Apply by let-
...ter only, Monday between 9 and 4
...p. m. to Julius Kaufman, care of Hotel Sher-
...man.

...SALESMEN — SEVERAL FOR ATHLETIC
...goods department. Will pay good salary
...and offer permanent positions to a few ex-
...perienced men. Superintendent's Office, 5th
...floor, 8:30 to 10:30. The Hub, Henry C. Lytton & Sons.

...SALESMAN FURNITURE, FOR OUR
...North-av. store; must have retail experi-
...ence. Steady position and good future for
...right party. Apply PETER-SEN FURNITURE CO., 1048 Belmont-av.

...SALESMAN—YOUNG MAN IN RETAIL
...shoe clothing and tailoring store, as stock
...clerk and salesman; steady position; refer-
...ences. Address F K 127, Tribune.

...SALESMAN—HARDWARE EXP.; ACTIVE;
...state salary. Address P 418, Tribune.

...SALESMEN—SHOE, EXPERIENCED.
Grossman Shoe Co., Randolph and State.

SALESMEN—RETAIL CIGAR

store; to men over 23 years of age we offer an excellent opportunity to learn our business; moderate salary to start; previous experience not essential; good chance for advancement; first class references required. Apply after 2 p. m. only. 1726 First National Bank Bldg., 38 S. Dearborn-st.

SALESMEN.

To sell clothing, silks, and dress goods. Good salary. Apply Employment Office, 8th floor, Adams and Dearborn elevators.

THE FAIR.

SALESMAN—ONE WITH A knowledge of shrubbery preferred. Good salary. Apply employment office, 5th floor, Adams and Dearborn elevators.

THE FAIR.

...SHIPPING CLK. ASST.—FAMILIAR WITH
...receiving, packing and shipping express and
...parcel post; $18 to start. COLONIAL TRAD-
...ING CO., 327 S. State.

...SHIPPING CLERK AND STOCK MAN—FOR
...factory in Chicago suburb on St. Paul R. R.
...State experience and salary wanted. Address
...G K 145, Tribune.

...SHOE MAN OR TRADE AND DO GEN-
...k in store; married man pref.; state ref-
...erences, etc. Address C Y 489, Tribune.

...GROCERY CLERK, 21 TO 25, SIDE SUBURB.
...st be exp. Address F G 175, Tribune.

...YOUNG, TO HELP AT SODA FOUN-
...; no Sun. or eve. 30 N. La Salle-st.

...YOUNG, TO WORK IN DRUG STORE.
...Addison-st.

...YOUNG, OFF WE, SOME DRAFTING
...$25. Address F 414, Tribune.

WANTED—MALE HELP.

Stores and Offices.

SHIPPING.

Man, single, under 30, to qualify for well paid position in domestic and foreign traffic department. Must be reliable. Now employed. Position pays $2,500 up per year to start. Give phone number and address. Address G K 329, Tribune.

Shipping Room Assistant

A young man, 17-18 years of age, who can make himself useful in our shipping room. Apply to Mr. J. Weber, 1st floor, Weber's Dept. Store, cor. Van Buren and Clark sts.

SHIPPING CLERK—EXPERIENCED, MAR-
...ried man preferred, who can handle men;
...good pay, permanent position; reference re-
...quired. Apply between 2 and 5 p. m. Ameri-
...can Insulated Wire & Cable Co., 954 W. 21st.

SHIPPING CLERK HELPER — WITH
...knowledge of packing preserves in glass;
...must be free hand marker; married, man pre-
...ferred; steady job. Bring references. 401
...W. Superior-st.

SHIPPING CLERK — EXPERIENCED,
...steady, reliable; not over 25 years of age;
...must furnish the best of references. State
...salary, etc. Address P L 510, Tribune.

SHIPPING CLERK — YOUNG MAN, WITH
...exp., $25 wk. start. 16 S. Peoria-st.

SHOE SALESMEN—ONLY THOSE EXPERI-
...enced in fitting women's shoes need apply.
...D. S. ROMISS & CO., State and Jackson.

SHOE SALESMEN—15. EXP. IN WOMEN'S
...SHOES; PERMANENT POSITIONS. W. H.
...BARTLETT CO., 206 S. STATE-ST.

SHOW CARD WRITER — TEMPORARY
...work. Apply J. F. NOLAN, Jewel Tea
...Co., Inc., 5 N. Wabash-av.

SODA CLERK—SOUTH SIDE, YOUNG, IN-
...telligent, well experienced, with some
...knowledge of drug business; must have a
...wonderful record and be highly recommend-
...ed. Call Prospect 9304 between 12 and 2 p.
...m. Ask for Mr. Stine.

SODA MAN — APPLY AFTER 11. A. M.
...Monday. HURWICH PH. 224 S. Western.

SPANISH CORRESPONDENT — WHO CAN
...take dictation and typewrite in Spanish as
...well as Spanish. Prefer one having picture
...or frame experience, though it is not neces-
...sary. State experience, salary expected. Ad-
...dress S 265, Tribune.

STATISTICIAN—LARGE OR-
...ganization has opening for experien'd statistician. Write experience, education, salary desired, and type of work fa-
...miliar with. Address F A 111, Tribune.

STENOGRAPHER AND OFFICE MAN—AI.
...to locate in Savannah office of Georgia cor-
...poration. The work is of a more or less tech-
...nical nature, such as quotations, price lists,
...etc. Office routine consists of billing, simple
...bookkeeping, reports, etc. Must be very ac-
...curate and dependable. Plant is of temporary
...nature, probably for a year or two, but cor-
...poration may later find opportunity else-
...where for man of right caliber. Correspond-
...stating salary and enclosing a small photo.
...Address F. S., P. O. Box 1535, Atlanta, Ga.

STENOGRAPHER - BKKPR.

Must be exceptionally efficient in both, 25 to 35 years of age, for real estate office; this is a fine opportunity for a man ambitious to make rapid headway; prefer man now employed. Address N 563, Tribune.

STENOGRAPHER AND STATISTICAL CLK
...for office of president and general manager
...of large mining co.; pleasant surroundings;
...state age, experience, education, whether mar-
...ried or single; references; salary wanted.
...Address F M 566 Tribune.

STENOGRAPHER AND ASSISTANT TO
...Busy Executive—Must have high shorthand
...steno. experience; prefer one with sales or
...purchasing experience. Apply in confidence,
...stating age, experience, and salary desired.
...Address F K 175, Tribune.

STENOGRAPHER — YOUNG MAN, SOME
...real estate experience preferred; excellent
...opportunity; salary and commission on in-
...surance and renting. 7021 S. Halsted. Stew-
...art 7170.

STENOGRAPHER —I WANT ONE WHO
...can develop into a secretary. One who
...has a good education and some experience;
...salary to begin $22.50 with increase in 6
...months. Address F K 100, Tribune.

STENOGRAPHER AND GEN. OFFICE MAN
...—For filing machine and dictaphone; must
...be A1; state age, salary, experience. Ad-
...dress F K 134, Tribune.

STENOGRAPHER — EXPERIENCED. PER-
...manent. Opportunities.
CONTINENTAL CASUALTY COMPANY,
310 S. LA SALLE-ST.

STENOGRAPHER AND BOOKKEEPER—FOR
...South Side real estate office; excellent op-
...portunity for young man from 20 to 25
...years old. Address F K 209, Tribune.

STENOGRAPHER AND TYPIST — YOUNG
...man, with some general office experience.
...Apply to Field Manager, CHICAGO AIR MAIL
...Service, Speedway Field, Maywood.

STENOGRAPHER — YOUNG MAN WITH
...general office experience. Apply after 4 p. m.
...Belber Trunk & Bag Co., 335 W. Madison.

STENOGRAPHER — YOUNG MAN, WITH
...lots of pep for automobile dealer. State ex-
...perience and salary expected. South Side resi-
...dent preferred. Address G K 278, Tribune.

STENO.—EXP. ABOUT 20, H. S. GRAD.
...pref.; sal. abt. $125; railroad opp. Rm.
...601, 323 S. Wells.

STENOGRAPHER—YOUNG MAN; WONDER-
...ful opportunity. State exp., age, salary
...expected. Address F K 213, Tribune.

STENOGRAPHER AND GENERAL OFFICE
...Clerk—State age, experience and salary ex-
...pected. Address F K 139, Tribune.

STENOGRAPHER — EXPERIENCED; GEN-
...eral office work. Address E D 315, Tribune.

STOCK RECORD CLERK—25 YEARS OF
...age or over, experienced for machine manu-
...facturing company. Call Vincennes 3800.

STOCK RECORD CLERK—YOUNG MAN EX-
...perienced; permanent position in our South
...Side office. Apply 208 W. Jackson-blvd.

STRONG YOUNG MEN FOR
stock. Pleasant surround-
ings. Good future.
ED. V. PRICE & CO.,
319 W. Van Buren-st.

TIMEKEEPER—FOR BUILDING CONSTRUC-
...tion work in the loop; must be experienced;
...give age, references, and salary expected. Ad-
...dress S 421, Tribune.

TIMEKEEPER — BY INDIANA HARBOR
...industrial concern; write fully, giving age,
...exp., etc. Address F N 172, Tribune.

TYPIST — YOUNG MAN, 18 YEARS FOR
...general office work and filing; growing
...mail order house; good opportunity for ad-
...vancement. See Mr. Peters. Phillip Simons
...Mfg. Co., 1224 Belmont-av.

TYPISTS.

Experienced addressers, to work Sunday, directory work. Rm. 1069, 538 S. Clark.

TYPIST—DAY OR EVENING; GIVE EXP.
...also phone. Address S 383, Tribune.

WANTED.

Loop bank has openings of exceptional opportunity to clerks having transit and teller experience. When replying state age, nationality, past experience, and salary expected. Replies held strictly confidential. Address F K 380, Tribune.

WHOLESALE DRUG ORDER CLERKS AND
...Checkers—With ref.; give name of last em-
...ployer. Address T 534, Tribune.

WRAPPERS.

Young men, 17 to 19 years old, to inspect and wrap. Experience not necessary.

L. KLEIN,
Halsted, 14th and Liberty.

YOUNG MEN WITH BILL-
ing experience. Also price clerks.
Kellogg Switchboard Co.,
1066 W. Adams-st.

YOUNG MAN,

...Ambitious, about 18 years old, for clerical work in our purchasing dept.; splendid op-
...portunity. Apply by letter, stating salary desired.

CHASE & SANBORN,
76 E. Lake-st.

YOUNG MAN,

...20 to 25 years of age, large business train-
...ing corporation has opening for one who has some practical accounting experience and to be developed for position of responsi-
...bility; state age, education and experience. Address G M 513, Tribune.

YOUNG MAN—AMBITIOUS, TO LEARN AD-
...vertising business for a real opportunity in leading agency. Age 19 or 20 years; high school graduate preferred. Must be capable of assuming responsibility. Fairly good pay but the best thing about this job is the chance to learn the most interesting business in the world. Call 1216 Garland Bldg.

YOUNG MAN—ONE WHO CAN TAKE AND
...read shorthand, also operate typewriter and do clerical work; good chance for be-
...ginner; state salary and experience. If any. Address F M 66 Tribune.

YOUNG MAN—EXPERIENCED FOR SHIP-
...ping and receiving clerk; must know how to drive truck. Ref-
...erences required. Apply 1113 W. Washing-
...ton-blvd.

YOUNG MAN—BRIGHT, CLEAN, GENERAL
...office man can use 1 exper. man; our plan is different; we pay larger commissions and give REAL co-operation. We want a man living North and with a car; others like our plan. It is successful; you try it. Phone Mr. Dunn or Mr. Sheldrake 1 to 4000.

EXECUTIVE ASSISTANT—OVER 28, WITH
...previous sales training; must possess grit and ambition; connection will lead almost im-
...mediately to position worth $3,000 yearly or better. Answers received in confidence. Give ph. or interview. Address F H 460, Tribune.

OFFICE MANAGER—WITH HIGH GRADE,
...enterprising South Side real-estate concern; must have thorough knowledge of property and insurance; state age 30 to 45; state experience and qualifications; personality, education, present connection, and salary. Ad-
...dress P 1916, Tribune.

DRY GOODS MAN—ALL AROUND, WHO
...can assist in managing store; only man with
...can reference need apply; state salary, good reference need apply; state salary, good reference need apply; state salary, good

WANTED—MALE HELP.

Professions and Trades.

BRASS BENCH AND MACHINE MOLDERS—Also men to learn machine molding; steady positions, good wages. Apply employment office.
WOLFF MFG. CO.,
2008 W. Fulton-st.

BRICKLAYERS.

Rush and Chestnut-sts.
LEONARD CONSTRUCTION CO.

BUFFERS—APPLY
NAGEL CHASE MFG. CO.,
234 E. Erie-st.

Burners, Dippers, Sprayers,

Experienced on vitreous enamel; good wages. Apply employment dept.
FEDERAL ELECTRIC CO.,
8700 S. State.

BURNISHERS

On picture frames.
REWCOMB MACKLIN & CO.,
2 W. Kinzie.

BUSHELMAN

in men's store in a Wisconsin town of 7,000. Alterations, repairing, cleaning and pressing. Give age and experience. Address A E 215, Tribune.

BUSHELMEN

and Alteration Man for men's high grade clothing store; fine opportunity for reliable, experienced men; willing to leave Chicago. ALFRED DECKER & COHN, 410 S. Franklin.

BUTCHERS.

An opportunity for 2 1st class meat cutters; counter work only; good salary to the class men. Apply at once. New Commercial Markets, 9213 Commercial-av., South Chicago.

BUTCHERS—[15]; EXP. 4 EXP. WRAPpers. Ask for Mr. John, 1337 Milwaukee.

CABINETMAKER

to set up furniture. Good salary. Apply
Employment Office,
5th floor.
Adams and Dearborn elevators.
THE FAIR.

CABINET AND ASSEMBLY

Room Foreman for large woodworking firm making billiard tables. Applicant must know all about building billiard tables. Address K D 36, Tribune.

CABINETMAKERS,

first class, to break in on automobile body work.
Take Harlem car west on Grand-av. to 5800.
YELLOW CAB MFG. CO.,
5801 W. Dickens.

CABINET MAKER.

First class, for our furniture warehouse. Apply Mr. Tennant, 1406 Indiana-av.
ROTHSCHILD & CO.,
State, Jackson, Van Buren.

CABINETMAKER AND FINISHER — FOR outside work; must come well recommended and willing to go to work at once; salary $45 per week. Martinez Furniture and Carpet Co., 1272 Milwaukee-av.

CABINET MAKERS — GOOD WAGES TO A good men with good references. Write at once to Stevens Sash & Door Co., San Antonio, Tex.

CABINETMAKERS—APPLY S. KARPEN & BROS., 22d and Union-av.

CAKE BAKER—EXPERT, OF MODERN ideas, to have charge of entire shop. Fascinating work and box cakes. Give all details and information relative to past experience, references and ability. Gold Bond Baking Co., 1098 S. 24th-st., Louisville, Ky.

Candy Maker—Rare Oppor.

for man who is qualified. Take full charge of candy factory supplying chain of retail stores. Exceptional salary. Give full details and past experience in reply. Address F T 177 Tribune.

CANDY MAKERS — OPERATORS FOR CANdy machines; good salary, steady work. UNIVERSAL THEATERS CONCESSION CO., 26 N. Franklin-st.

CANDY HELPERS — 2 EXPERIENCED to drop marshmallows; two for starch room. Brach Candy Mfrs., 2465 Archer-av.

CAR MEN.

White Metal Workers.
Pattern Makers.
Wood Machine Hands.
Apply Employment Office.
PULLMAN CAR WORKS,
110th and Cottage Grove-av.
Pullman, Chicago.

Carpenter's Apprentice.

BOY 16 OR 17 YRS. OF AGE TO WORK in CARPENTER SHOP.
A. STEIN & COMPANY,
1151 W. Congress-st.
CORNER HALSTED-AV.

CARPENTER

For maintenance work; middle aged; must be thoroughly experienced, able to lay out and supervise general repair and cabinet work; good opportunity for steady employment and to secure a permanent position; state experience; age, photo, address, references, and salary expected. Address F Y 173 Tribune.

CARPENTER AND GENERal all around man in factory. Steady job. Address F G 832, Tribune.

CARPENTER.

FOR GENERAL INSIDE WORK.
A. STEIN & COMPANY,
1151 W. Congress-st.
CORNER HALSTED-AV.

CARPENTERS—AT ONCE. TO REPORT TO foreman on the following jobs: 1522 S. Kolin-av., 5457 W. Hutchinson-st. and Edward Hines Lumber Co., Kedzie and 15th sts., Cicero.

CARPENTERS, TRIMMERS AND DOOR hangers—70th and Paxton, or call Stewart 4415.

CARPENTERS — TRIM $1.30 PER HR.; A1 man. Call Sunday. S. F. McKENNEY, 752 Foxdale-av., Winnetka.

CARPENTER—TO DO REPAIR WORK around laundry plant. Paris Laundry, 2330 Prairie-av.

CARPENTERS—
A. Peterson, 12 S. Green-st. Monroe 2840

CARPENTERS—FOR TRIMMING
7405 S. Chicago-av.

CARPENTERS—FOR TRIM
7800 Burnham-av.

CHAUFFEUR—WHITE LIVING WALKING distance Winnetka station; must take first class care of car; private garage; wear uniform. Unless you have taken care of high grade cars and understand the meaning of first class service, have been on a job at least 3 years do not answer. Full particulars about yourself, salary wanted, age and references or no attention will be paid. Address F K 882, Tribune.

CHAUFFEUR — FOR FORD TRUCK; MUST have good refs. as to honesty and soberness; must be able to do own repairing; married man preferred. If you are satisfactory will give interest in concern. Address D L 472, Tribune.

CHAUFFEUR — WHITE, MARRIED; 4 RMS over garage; steam heat, oil burner; must do necessary work around place. Call between 9 and 1, 27 Board of Trade or 3935 Lake Park-av. in eve.

CHAUFFEUR—WHITE; NEW LINCOLN LIM ousine; must thoroughly understand washing and polishing car; Al Chicago references; no others need apply. Hotel Grasmere, 4621 Sheridan-rd.

CHAUFFEUR—FOR AUTO TRUCK; NIGHT work; steady job. Apply
CASTLE & CO.,
1146 Hickory-st., Mgr. Division.

CHAUFFEUR — MARRIED, WHITE, NO children; modern flat in splendid neighborhood, south side; state experience and salary. Address S 217, Tribune.

CHAUFFEUR—SINGLE, WHITE, STEADY honest, reliable and willing; good driver and mechanic; for private driving in suburbs; references required. Address F K 60, Tribune.

CHAUFFEURS, 2, FOR MOVING VANS; 60 per month. Apply 2223 Milwaukee-av. Humboldt 1027.

CHAUFFEUR—EXP.; ALSO HELP OUTSIDE house work; ref.; live on prem.; Wilmette, Ill. Address G K 404, Tribune.

CHAUFFEURS—TO DRIVE TAXICABS; EXperience not essential; must have both city and state license. Apply at 405 E. Erie.

CHIPPERS, CAULKERS, ON locomotive tank work; stay bolt men on locomotive boiler work. Apply Rm. 216, 136 W. Lake-st., Monday, April 9th, betw. 9 and 4 p. m.

COLORED MEN

for factory work. Apply Aermotor Co., 2555 Fillmore-st., near 2500 Roosevelt-rd.

WANTED—MALE HELP.

Professions and Trades.

COAT MAKER.

Weak work in shop, $38 per wk.; railroad fare pd. Cincinnati. Apply 1516 Republic Bldg., Chicago.

COMMERCIAL ARTIST.

One experienced in small lettering on paper preferred. Parisian Novelty Company, 151 W. 23d-st.

COMMERCIAL ARTISTS — RETOUCHERS, Designers, and Figure Artists; permanent positions for experienced men.
THE SHAW MERCHANT CO.,
Advertisers Bldg.,
Dayton, Ohio.

Composing Room Executive.

The man who can fill this position need not worry about salary. This concern specializes in "top-notch typography." The man must be a first class job printer with a thorough knowledge of monotype, linotype, composition and makeup and will have complete supervision over day and night sides. Don't waste our time and yours unless you can fill the bill. State age, references and approximate salary. Address G M 55, Tribune.

COMPO MEN — MOUNTERS on lamps. Must be experienced. Best wages and working conditions. Steady work. State experience in application. Address F K 843, Tribune.

COMPOSITORS—EXPERIENCED MEN ON book and catalog work; makeup; nonunion. Apply B. R. DONNELLEY & SONS COMPANY, 731 Plymouth-ct.

COMPOSITOR — THOROUGHLY SKILLED man; prefer one with newspaper experience; excellent chance for advancement; highest wages; in reply give experience, references, and phone. Address F K 290, Tribune.

COMPOSITOR — FOR BETTER KIND OF typography and to act as foreman composing rm.; state whether union or nonunion and salary wanted. Address F S 121, Tribune.

COMPOSITOR—AT OFFICE; UNION JOB composition; steady position to right man. Address C T 466, Tribune.

COMPOSITOR—RAPID TWO-THIRDER; $50-$55. 2712 S. Wabash.

COOK AND DISHWASHER.
2324 LAWRENCE-AV.

COOPERS.

Several, on slack barrels; must be experienced in heading and repairing barrels; highest salaries paid; steady positions; close one-half day Saturday all year.
JOHN MAGNUS & CO.,
1039 W. 35th-st.

COPY WRITER — FOR AFTERNOONS IN recognized agency; can use office rest of day; excellent opportunity for versatile man; give full details. Address G B 111, Tribune.

COUPLE—MARRIED, NO EXPERIENCE; chauffeur and wife cook. G. A. Osborn, Marion, Ind.

CRANE OPERATORS

for electric traveling cranes.
Apply Room 1508, Dept. between 7 a. m. & 5 p. m.
INTERNATIONAL HARVESTER CO.'S
TRACTOR WORKS,
2600 W. 31st-blvd.

CRANE MAN—TO OPERATE BROWNING locomotive cranes; licensed man required; concern located on South Side. Address F Y 192, Tribune.

CRATER — EXPERIENCED FOR PARLOR furniture. Apply Beacon Furniture Co., 1824 S. Albert-st.

CUTTER—CUTTER'S ASSISTANT, TO CHOP and trim in merchant tailoring. A good opportunity for young man to advance in designing; good salary and steady position.
LOUIS WEINSTEIN, Fort Smith, Ark.

Cutters on Sole Leather.

Excellent pay and working conditions.
GEORGE H. SMITH & SON,
1531 Kingsbury-st.

CUTTER — YOUNG MAN, WITH SOME knowledge of straight edge cutting on white linen and dresses; permanent position; good chance for advancement; state experience and salary expected. Address G A 435, Tribune.

CUTTER—1ST CLASS CUSTOM TAILORING. Co-operative Tailors, 534 W. 63d.

CYLINDER PRESS FEEDERS
CALL AT EMPLOYMENT
OFFICE.
OPEN SUNDAY
9 TO 12.
THE CUNEO-HENNEBERRY
COMPANY,
22d, Canal, and Grove-sts.

CYLINDER GRINDER — NIGHT SHIFT; steady work. 2021 S. Wabash.

DANCING INSTRUCTORS—IMMEDIATELY; 10, experienced, of neat appearance, to teach ballroom dancing; pay permanent position; do not phone, call personally. 431 S. Wabash. National Academy of Dancing.

DENTIST—MICHIGAN REGISTERED; EXcellent salary and commission. Dr. C. M. McArthur, Detroit.

DESIGNERS, DETAILERS, TRACERS — FOR structural steel and heavy reinforced concrete structure immediately; permanent position in loop office with best working conditions; state when can report, full reference, and least salary. Address F R 269, Tribune.

DESIGNER AND COLORIST—ON INTERIOR sketches; also boy to learn. Address F G 175, Tribune.

DESSERT CHEF.

Apply in person, West Suburban Hospital, 500 N. Austin-blvd.

DIE SINKERS,

Experienced men. Steady work. Good pay. Apply 2000 Southport-av.

DIE SETTER-EXPD.

on compound automatic press on light accurate work; must be capable of maintaining and adjusting dies; permanent dept. and show results. State age, experience and salary expected. Address F M 197, Tribune.

DIE SINKERS

for large forging dies.
Apply Emp. Dept. between 7 a. m.-5 p. m.
INTERNATIONAL HARVESTER CO.
TRACTOR WORKS.
2600 W. 31st-blvd.

DIE REPAIR MAN—TO REPAIR AND AS semble die for punch press operators; must be able to turn up small touches, pilots and gauges; factory on North Side; married man pref.; state age and wages expected. Address G K 147, Tribune.

DIE AND TOOL MAKER—ONE WHO HAS experience on blanking, follow and compound dies; state age, experience and salary wanted; factory in city. Address F K 91, Tribune.

DIE CASTING MACHINE OPERATOR—
Apply emp. dept. between 7 a. m.-5 p. m.
INTERNATIONAL HARVESTER CO.'S
Tractor Works, 2600 W. 31st-blvd.

DIE SETTER—WITH SOME EXPERIENCE setting dies for small work; steady employment with moderate wages to start.
F. Nob's & Co., 555 W. 50th-st.

DIEMAKERS — MUST BE A HIGH GRADE man with jobbing shop experience; wages $1 per hr.
E. J. Strand Mfg. Co., 644 W. Randolph-st.

DIE MAKERS—EXPERIENCED, FOR FOLDing paper box factory. Automatic Paper Box Works, 1014 S. California.

DIEMAKER—EXPERIENCED; STEADY EMployment. AMERICAN FLANGE AND MFG. CO., 2949 W. Van Buren.

DIE SINKERS—SEVERAL FIRST CLASS. Apply at once. WESTERN DROP FORGE COMPANY, Marion, Ind.

DIEMAKERS—FIRST CLASS; 2; SWEDISH preferred. Main 3499.

DRAFTSMAN.

Liberal pay; steady employment.
Give complete outline of experience, including age, and salary expected. Address A Q 374, Tribune.

DRAFTSMAN — A FIRST CLASS ORNAmental iron draftsman, capable of detailing stairs; will have representative in your city within the next few days. If interested advise and he will talk to you in person.
SOUTHERN MANUFACTURING CO., Fort Worth, Tex.

DRAFTSMAN — ARCHITECTURAL, ONE able to make details of frames, cabinet work and other wood work connected with buildings; state position, Rinesbinger Bros. Mfg. Co., River and Kimball-sts., Elgin, Ill.

DRAFTSMAN—FIRST CLASS, WITH EXperience detailing, checking and designing structural steel as used in mill buildings; State position, experience and salary expected. Apply Room 903, 86 E. Randolph.

DRAFTSMAN — FIRST CLASS, FOR MEchanical and structural installations; steady position and good working conditions; state experience, age, etc. Address F S 117, Tribune.

DRAFTSMEN, DESIGNERS — CONCRETE and electrical and power and substations; experienced men only. Give full particulars.
DWIGHT P. ROBINSON & CO., INC., 125 E. 46th-st. New York City.

DRAFTSMEN—STRUCTURAL STEEL DEtail and checker for industrial buildings.
LEONARD CONSTRUCTION COMPANY 37 S. Wabash-av.

DRAFTSMEN—TWO FIRST CLASS, EXPErienced. Architectural Senior Draftsmen for immediate engagement. FRANK L. PACKARD, Architect, Columbus, O.

DRAFTSMAN — MECHANICAL, EXPERienced in piping, layout and power house work; state experience and salary expected. Address F N 490, Tribune.

DRAFTSMAN.

Detailer, familiar with reinforced concrete construction. Address G B 127, Tribune.

DRAFTSMAN, TRACER, FOR STRUCTURal shop details; state experience and salary expected. Address F N 402, Tribune.

DRAFTSMAN—A DETAILER FAMILIAR with reinforced concrete construction. Address R C 595, Tribune.

WANTED—MALE HELP.

Professions and Trades.

DRAFTSMEN.

We can use men who have had one or more years of mechanical or electrical drafting experience.

For further particulars, see
F. D. HOLMES,
Room 1508 Mallers Bldg.,
5 S. Wabash-av.
or
A. W. KAHN,
430 S. Green-st.
or
C. A. PETERSEN,
WESTERN ELECTRIC CO., INC.,
48th [Cicero-av.] and 24th-st.

DRAFTSMEN.

Experienced geographical map draftsmen.
RAND-McNALLY & CO.,
538 S. Clark-st.

DRAFTSMAN.

Capable of designing and detailing special machines. State age, experience, and salary desired. Address G M 508, Tribune.

DRAFTSMEN.

Reinforced concrete and structural steel designers, electrical designers, who are experienced in industrial lighting and power layout.
SINCLAIR REFINING CO.,
Room 527 Conway Bldg.,
111 W. Washington-st.

DRILL PRESS OPERATORS.

Experienced on brass work; Al men; steady work.
STROMBERG MOTOR DEVICES,
68 E. 25th-st.

DRILL PRESS HANDS — EXPERIENCED; steady work.
ACME INTERNATIONAL X-RAY CO.
341 W. Chicago-av.

DROP HAMMER MEN—FOR board hammers, small parts; good pay and steady work. 2000 Southport-av.

DROP FORGERS.

Apply Emp. Dept. between 7 a. m.-5 p. m.
INTERNATIONAL HARVESTER CO.,
TRACTOR WORKS,
2600 W. 31st-blvd.

EDITOR—EXPERIENCED MAN FOR EDItorial work on weekly technical publications. Middle aged preferable. State salary, references, etc. Address F K 119, Tribune.

EDITORIAL ASSISTANT—MUST BE VERSAtile, fluent writer with mechanical and electrical knowledge, and able to use typewriter. Replies must state age, experience and salary desired. Address 526, Tribune.

EDITORIAL ASSISTANT — BY WEEKLY magazine published in Chicago. State fully experience, education and salary desired. Address F K 335, Tribune.

ELECTRICIAN'S HELPER.

Permanent position.
PHILIPSBORN'S,
Congress and Paulina.

ELECTRICAL ENGINEERING ASSISTANTS, checkers and estimatemen—For power station and substation design work; state experience, salary and date available. Address E X 415, Tribune.

ELECTRICIAN — MAINTENANCE WORK, with associated duties; must understand sprinkler system and low pressure boiler mfg. Located in central mfg. district; permanent position. Prefer middle age man. State exp., salary expected, age, references, phone number. Address F G 291, Tribune.

ELECTRICIANS—4 FOR STEADY MAINTEnance job in large North Side manufacturing plant; must be between 35-45 years of age and have had real electrical experience, state experience and salary expected. Address E B 457 Tribune.

ELECTRIC MOTOR REPAIRMAN, EXPERIenced on electric drills; must understand winding; steady. WIDACK ELEC. TOOL CORP., 27 S. Jefferson.

ELECTRICAL WORKERS—EXPERIENCED on lighting and panel switchboards. ELECTRIC, 127 S. Green.

ELECTRICAL ENGINEER—PRACTICAL SIGnal alarm experience required. Write full experience. Address F K 326, Tribune.

ENGINEER,

mechanical or electrical, for sales position; requires experience in combustion of fuels, design and construction of gas and electric hotel and restaurant cooking appliances. Apply Rm. 1825 Peoples Gas Bldg.

ENGINEER AND HEAD JANITOR—EXPERIenced, for commercial and office building on South Side; one capable of handling and taking charge of modern, up to date steam plant and care of thirty doctors' offices on second floor; must understand care of imported marble and fine mahogany woodwork on first floor and basement; must be absolutely honest and reliable and furnish best of references; splendid opportunity for one possessing above qualifications; state salary expected. Address T 398, Tribune.

ENGINEERS.

To men who have the necessary qualifications, we can offer exceptional opportunities for advancement in the following lines of work:

TELEPHONE ENGINEERING,
SCHEDULE ENGINEERING,
MECHANICAL AND ELECTRICAL DEVELOPMENT ENGINEERING,
TOOL DESIGNING,
TIME STUDY AND PIECE RATE SETTING,
PLANNING WORK,
TECHNICAL INVESTIGATION.

For further information, see
F. D. HOLMES,
Room 1508 Mallers Bldg.,
5 S. Wabash-av.
or
C. A. PETERSEN,
WESTERN ELECTRIC CO., INC.,
48th [Cicero]-av. and 24th-st.

ENGINEER—FOR SMALL PLANT IN LOOP district, who has knowledge of steam fitting and understands care of electric motors; work very light; permanent position; good references required; state salary, exp. etc. Address D X 427, Tribune.

ESTIMATOR—LARGE CHICAGO CONCERN has splendid opportunity for fully experienced man on high grade cabinet work and fine residence trim. Answer fully. State wages. Replies confidential. Address F K 57, Tribune.

ESTIMATOR—MAN THOROUGHLY EXperienced to take off quantities and figure costs on bungalows and two flats. Moderate salary to start with young organization and work into profitable future position. For appt. phone Randolph 0865.

ESTIMATORS.

General contractor's office. Specializing in reinforced concrete, masonry and carpentry. Address E O 459, Tribune.

ESTIMATOR—BY GENERAL CONTRACTOR on high grade work; give age, education, experience, and salary expected; confidential. Address S 428, Tribune.

ESTIMATOR — EXPERIENCED GREENhouse draftsman and estimator. Answer in own handwriting, stating experience and salary expected. Address F K 40, Tribune.

EXAMINER

on special order coats.
MEYER & CO.,
843 W. Adams.
Mfg. office, 6th floor.

EXPERIENCED
PAPER STOCK HANDLERS.
LAYOUT MEN.
PACKER BOYS.
CALL AT EMPLOYMENT
OFFICE.
OPEN SUNDAY,
9 TO 12.
THE CUNEO-HENNEBERRY
COMPANY,
22d, Canal, and Grove-sts.

EXPERIENCED AND GENERAL HELP FOR cleaning plant. Apply at once at ACME CLEANERS AND DYERS, 3838 E. Clark-st.

FILER—EXPERIENCED ON CHANDELIER work. EDWARDS, 20 N. Lake-st.

WANTED—MALE HELP.

Professions and Trades.

EXPERIENCED HAMMERsmiths for shape work hammer. Out of town jobs. Good working conditions and steady jobs with an old company. No labor trouble. Address F N 120, Tribune.

FENDERS—
Thomson cutting and creasing presses. Steady work. Apply
REGENSTEIN-VEEDER CO.,
3440 N. Kimball.

FEEDER—ON PLATTEN CUTTING AND creasing press; must be good make ready man. EMPIRE BOX WORKS, 518 W. Monroe.

FINISHING FOREMAN—FAMILIAR WITH best quality work, including color work and glazing. Write in confidence for an interview. Address F L 52, Tribune.

FINISHER—ALL AROUND MAN ON FURniture. Apply 1200 W. 35th-st.

FIREMAN
With Water Tender's License.
Also
HELPER.
OILERS
For Engine Room
and
Line Shaft Work.
Steady Work. Good Pay.
WESTERN ELECTRIC CO., INC.,
48th [Cicero-av.] and 24th-st.

FIRST CLASS STRIPERS

for automobile body work; steady work in new, high class body plant. Write or apply Employment Dept.
CHEVROLET MOTOR CO.,
Janesville, Wis.

FITTER.

THOROUGHLY EXPERIENCED FITTER ON MEN'S READY TO WEAR CLOTHING. MUST BE PRACTICAL TAILOR AND THOROUGHLY ACCUSTOMED TO MEETING THE PUBLIC, TAKING FULL CHARGE OF TRYONS AND ABLE TO ACT AS ASSISTANT TO DEPT. MGR. AN UNUSUALLY ATTRACTIVE PROPOSITION FOR A MAN WITH ABOVE QUALIFICATIONS. APPLY
FOREMAN & CLARK,
STATE AND JACKSON.

FITTING ROOM FOREMAN

on women's and novelty shoes, to take charge of dept. Good salary and bonus.
ACME SHOE CO.,
1809 Thomas-st.,
Care of B. & B. SHOE CO.

FITTER—FITTER HELPERS AND RIVETER helpers, for structural steel shop; steady work, good wages.
MORAVA CONSTRUCTION,
85th and Stewart-av.

FOLDER OPERATOR—YOUNG MAN, 18 OR 20, for model E Cleveland. The Twentieth Century Press, 40 S. Clinton.

FORD MECHANICS—A FEW GOOD MEN. See J. J. STEVENS, 3356 E. 55th-st.

FOREMAN

for assembling dept. in plant manufacturing small hardware specialties; will consider only thoroughly experienced man that can show previous record along lines mentioned; handling male and female help; give details in full as to class of work, married or single, age and salary expected. Address E B 460, Tribune.

FOREMAN.

Punch press dept. for concern manufacturing light hardware specialties must have experience in stamping and drawing of brass and steel metal; high grade executive to handle male and female help; give full detail of class of work, age and salary expected. Address E B 461, Tribune.

FOREMAN—WORKING FOR WOOD PATtern shop employing 8-10 wood pattern makers; miscellaneous jobbing and iron pipe fittings work; must be 1st class pattern maker with ability to handle help and produce results. Answer by letter, giving details of experience, age, nationality and salary expected. Address E B 408.

FOREMAN—TO TAKE CHARGE OF TIE-plate department at once; must be experienced punch and die man and familiar with handling men. Apply at works manager, interstate Iron and Steel Co., E. Chicago, Indiana.

FOREMAN—MOTOR TRUCK ASSEMBLER, with 3 to 5 years' experience and good reference. Address E O 336, Tribune.

FOREMAN — WOODWORKING ACTIVE, good setup man; state experience; west side. Address F K 142, Tribune.

FOREMAN ON QUOTATION WORK, well point, exp. Address S 431, Tribune.

FOREMAN

of punch press dept., one thoroughly posted on operating all kinds of presses for mfg. light sheet metal stampings. State age, experience and salary desired. Good opportunity for right man with responsible concern. Addres F N 520, Tribune.

FOREMAN—LONG EXPERIENCE: HOUSE dresses and aprons; understand sewing machines; good executive; give experience and salary wanted; ref. Address G K 514, Tribune.

FOREMAN—PLATING AND POLISHING; must be A1, experienced in brass and nickel finishing. Apply by letter, giving age, experience, and salary wanted. Address G P 404, Tribune.

FOREMAN—TO TAKE CHARGE OF MINIAture lamp factory; must be experienced; good opportunity for advancement. Address F K 414, Tribune.

FRAME MAKER
OR MACHINE HAND

To work in our modern sash and door plant. Apply at once and ask for Mr. Becksirom.
HARRIS BROS. CO.,
1349 W. 35th-st.

FREIGHT CAR BUILDERS,
FLOOR LAYERS,
FRAME RAISERS,
SIDERS,
LINERS,
ROOFERS.
STEADY WORK AND
HIGHEST PAY. APPLY
SUPT.
RYAN CAR CO,
ELSDON WORKS,
51ST AND ST. LOUIS-AV.

FURNITURE REPAIRMAN.

Splendid salary.
Apply Employment Office,
5th floor.
Adams and Dearborn
elevators.
THE FAIR.

FURNITURE REPAIRMEN,

cabinetmakers, and finishers for setting up and repairing furniture. Steady work, good wages. Apply Mr. Lorenzen.
HARTMAN'S,
39th and Ashland-av.

FURNITURE FINISHERS—POLISHERS AND cabinet maker; experienced. Call Monday morning, ask for Mr. Jones. O. N. Richardson & Co., 125 S. Wabash-av.

FURNACE MEN—FOR MAKING BRASS INgots; steady work; good pay. P. LAVIN & SONS, 715 W. 14th-st. Canal 3072.

WANTED—MALE HELP.

Professions and Trades.

FURNITURE REPAIR MAN—GOOD SALary and steady position. GENERAL FURNITURE CO., 6135 S. Halsted.

GORDON FEEDER—TO MAKE READY AND feed; 44 hours; good opportunity and good wages. Herschman & Cardy, 107 W. Monroe.

GORDON FEEDER—44 HRS., STEADY POSItion. Gentry Mayham Printing Co., 120 Polk-st.

GORDON FEEDER—PERMANENT MAN only; good wages. Apply 1132 S. Wabash-av., 3d fl.

GORDON FEEDER — EXP.; GOOD WAGES. Griesmer Printing Co., 4523 Ravenswood-av.

GORDON FEEDERS—2; MUST BE STEADY workers. WM. C. FAEHSE, 909 W. Adams.

GRATERS AND PACKERS — PLUMBING goods; steady positions, good wages. Apply employment office.
WOLFF MFG. CO.,
2008 W. Fulton-st.

GRANITE CUTTER AND LETTERER — Hayes Monument Co., 2724 W. 111th-st.

GRINDERS.

Experienced on high grade brass work; steady.
STROMBERG MOTOR DEVICES,
68 E. 25th-st.

GRINDERS AND LABORERS—FOR BRASS foundry. Apply Employment Dept.
THE LIQUID CARBONIC CO.,
3100 S. Kedzie.

HAND SCREW MACHINE
OPERATORS

On No. 2, No. 4, No. 6 W. S. machines for night and day work.
MILLER & PARDEE,
625 W. Jackson, 2d.

HAND NAILERS — BOX SHOP; STEADY positions, good wages. Apply employment office.
WOLFF MFG. CO.,
2008 W. Fulton-st.

HANDY MAN

For maintenance department. KENNEYROME CO., 3001 S. Racine-av.

HAND MOUNTER—EXPERIENCED ON PICture frames; good pay, steady work.
A. OLSON CO.,
1105 W. Lake-st., 3d floor.

HELPERS, FITTERS—MIDLAND STRUCtural Steel Co., 1300 S. 54th-av., Cicero.

HIGH GRADE DRAFTSMAN.

One with residence construction and ready cut experience. Must be capable of handling men. State age, experience and salary expected. Address F P 536, Tribune.

INSPECTORS

FOR MACHINE SHOP.
Apply Emp. Dept. between 7 a. m.-5 p. m.
INTERNATIONAL HARVESTER CO.,
TRACTOR WORKS,
2600 W. 31st-blvd.

INSPECTOR—ON STEEL PLATES, SHAPES and castings, familiar with complete mill and testing room inspection and tests. Apply G. D. Mitchell, Sinclair Refining Co., East Chicago, Ind.

INTERTYPE OPERATOR—FOR C. F. M.; good, all around experienced man for job work; steady position; nonunion. Address G A 437, Tribune.

IRON WORKERS, MECHANICS AND HELPers. 2203 St. Paul-av.

Japanner on Small Work.

One who has had some experience. 820 S. Tripp-av.

JEWELRY JOBBER—
LEBOLT & CO., 101 S. State.

LABORERS—FOR YARD AND SHOP. Apply H. W. Caldwell & Son Co., 17th-st. and Western-av.

LATHE HANDS, TURRET

Geshelt or some experience on heavy duty turret lathes.
Apply Emp. Dept. between 7 a. m.-5 p. m.
INTERNATIONAL HARVESTER CO.,
TRACTOR WORKS,
2600 W. 31st-blvd.

LATHE HAND—EXPERIENCED ON PRODuction work; big earnings under piece work; steady employment. Take 63d and Austin car west to 5800.
BORG & BECK CO.,
6558 S. Menard-av.

LATHE OPERATORS—EXPERIENCED IN general shop work. Age, salary expected and experience required in letter. Address F Y 180, Tribune.

LATHE HANDS. KLING BROS. ENGINEERing Works, 1300 N. Kostner-av.

LATHE AND SCREW MACHINE HANDS. APEX APPLIANCE CO., 3223 W. 30th-st.

LAYOUT MAN

for sash and door factory. 4610 Lawrence-av. Kildare 8274.

LETTERERS—ONE OR TWO GOOD GRANite and marble letterers in first-class retail shop; will pay from $1 to $1.40 an hour; steady work. Aurora Monument Co., Aurora, Ill.

LINOTYPE OPERATOR—WHO CAN SET IN the Finnish and English languages; steady work. Apply Equity Printing Co., 1001 W. Madison-st.

LINOTYPE OPERATOR — UNION; DAY work. Requisition No. 754. M. L. Typesetting and Electrotyping Co., 4001 Ravenswood-av.

LITHO COMMERCIAL TRANSFERER—A1. 2708 S. Wabash-av.

LOCKSMITH—EXPERT ON ALL KINDS OF locks. Door check and burglar alarm work. 1446 Wilson-av.

LOCOMOTIVE CRANE ENGINEER—EXPEnced in handling Browning derrick. Apply Employment Dept. BURLINGTON ROUTE, Rm. 206, 547 W. Jackson.

MACHINE HANDS—DAY AND NIGHT shifts. Apply J. T. Ryerson & Sons, 16th and Rockwell. Door 3, Sunday, 9 a. m. to 12 noon.

MACHINISTS.

Six 1st class bench hands.
MECHANICAL MFG. CO.,
30th and Loomis-sts.

MACHINISTS—BENCH AND FLOOR. PRODuction work. Apply Employment Dept., THE LIQUID CARBONIC CO.,
3100 S. Kedzie.

MACHINIST — EXPERIENCED ADJUSTER of standard sewing and hemstitching machines, to take care of a dress factory. Francine Frock Co., 206 W. Adams.

MACHINE HAND

for sash and door factory. 4610 Lawrence-av. Kildare 8274.

MACHINIST—GOOD ALL AROUND MAN for general work in small factory. 27 S. Jefferson-st., 2d fl.

MACHINIST — NEAT AND FAST, SOME light tool and assembling experience. Address S 201, Tribune.

MACHINIST—OR HANDY MAN, TO GIVE out small tools, etc. Hanna Engineering Works, 1765 Elston-av.

MACHINIST—ALL AROUND WORK. Apply at 2021 S. Wabash.

MACHINIST—FIRST CLASS, ALL AROUND. Marquette Tool and Mfg. Co., 319 W. Ohio.

MACHINE HAND—
1840 N. Ashland-av.

MACHINIST — TWO FIRST class engine lathe operators. Two first class planer operators. Factory located in Hastings, Michigan. Ideal living and working conditions. Apply Room 823 Peoples Gas Bldg. Monday morning only.

MACHINISTS — EXPERT ALL AROUND men, versed in shop practice, to report general conditions with view of improving self and same. Large Chicago corporation. Extra compensation. Opportunity for advancement. Open to union and nonunion men. No shifters or files wanted. Reply must state experience and earning capacity in detail for past five years to be considered. Address S 433, Tribune.

MACHINISTS AND
HANDY MEN.

BY PRODUCTS COKE CORP.,
112th and Torrence-av.

MACHINIST—WITH ENGINEER'S LICENSE, in a food mfg. plant nr. loop; splendid opportunity for capable industrious man to make increased economical production; state experience, age. Address G B 118, Tribune.

MACHINE HANDS.

for punch and drill press work; good pay and steady job. 2000 Southport-av.

MAN—HIGH CLASS, FOR STEWARD, COMmercial club, city 25,000, distant 200 miles from Chicago; must have best references; to be able to handle complete situation. Address K D 23, Tribune.

MAN—EXPERIENCED, TO TAKE CHARGE of factory making polychrome goods; must understand gilding and finishing; picture frame exp. preferred; state fully in letter age, and salary desired. Address F M 573, Tribune.

MAN—YOUNG, TO RUN BLUEPRINT DEpartment and help in engineering department. YELLOW COACH MANUFACTURING CO., 1148 Belden-av. Diversey 3136.

MAN—MIDDLE AGED, WITH EXPERIENCE on disc grinding on production work; will find permanent position. HOEST & CO., INC., 400 N. Ashland-av.

MAN—FOR SQUARE SHEAR WORK; SOME experience preferred.
ACME INTERNATIONAL X-RAY CO.,
341 W. Chicago-av.

MAN—DEPENDABLE; STEADY JOB; 50 years old; bench metal work. Apply Tuesday morning, 60 W. Lake.

MAN—FOR GENERAL WORK IN FACTORY. ZORN BIERDEMAN PAPER BOX CO., 606 N. Oakley-blvd.

MAN—YOUNG, FOR REPAIR WORK, EXperienced in soldering. Chicago Water Purifying Co., 229 N. State-st.

MAN—EXPERIENCED ALL AROUND IN dry cleaning work; steam presser; reliable habits. Salary. Address T 449, Tribune.

MAN — MAINTENANCE. ONE WHO CAN run lathe. Cleaner and sharpens. Apply A. Bolters' Sons, Ward-st. and Belden-av.

MAN—YOUNG, 18 YRS. OF AGE OR OVER, to learn trade. Geneva Optical Co., 90 W. Superior-st. 2d floor.

MAN—YOUNG, TO DRIVE FORD TRUCK; steady work. Apply 840 N. Halsted-st.

MAN—FOR GENERAL WORK IN MAGNET wire dept. Apply American Insulated Wire & Cable Co., 954 W. 21st-st.

MASSEURS — GRADUATE, COMPETENT, and one to learn at once; good wages 4933 Broadway.

MEAT CUTTER—EXPERIENCED, 522 Linden-av. Winnetka 1870, or Evanston 2078.

WANTED—MALE HELP.

Professions and Trades.

MECHANICAL ENGINEER—Who is familiar with the manufacture and development of molded insulations. Must locate in Milwaukee. State age, salary expected, and experience. Address K D 24, Tribune.

MECHANICAL DRAFTSMAN

Detailer for special machinery; also some designing. State experience, age, salary, etc. Address G P 801, Tribune.

Mechanical Draftsman.

Young man 18 to 20, to do tracing and detailing in small office; must have some experience. 1830 S. 52d-av. Take Douglas Park L. to 52d-av.

MECHANICAL TRACER—MUST BE NEAT and rapid; bring samples.
MANUFACTURERS' EQUIPMENT CO.,
2700 W. Pilmore-st.

MECHANICS.

We are in need of young single mechanics, who have had exp. in repairs or assembling of office appliances, or small machinery; this offers good opportunity, as we will give applicants a thorough schooling on our products and when they have completed course will send them to fill vacancies as mechanical service men in our branch offices throughout the United States. We will also need several mechanical service men for trawling continuously. Call Haymarket 0800, ask for MR. GRIFFIN, for appointment.

ADDRESSOGRAPH CO.,
Chicago.

MECHANICS—FORD, AT ONCE.
We have openings for 6 experienced and steady men. Splendid opportunity for advancement. Good wages. MR. CHISHOLM, 30 E. Lake-st.

MECHANIC—TO LOOK AFTER WRAPPING machines; permanent. Apply in person, Thursday, April 12th, 216 W. Ohio-st.

MECHANICS—TRUCK, 1ST CLASS; GIVE tel. number. Address F N 114, Tribune.

MECHANIC — EXPERIENCED ON DODGE cars, 8216 S. Ashland-av.

MEN.

Experienced punch press operators; 44 hour week; 48c per hour and bonus. Come ready to go to work.
AUTOMATIC ELECTRIC CO.,
1001 W. Van Buren-st.

MEN.

Several foreign speaking men who are willing to do hard mechanical work and who can read and write

WANTED—MALE HELP.
Professions and Trades.

REPAIR MAN.
OFFICE EQUIPMENT.
care in need of man to
in repair our office ma-
es and equipment; one
is thoroughly experi-
d in repairing typewrit-
ddressing and cash reg-
machines; short hours;
pay.
GEL-MAY-STERN CO.,
1061 W. 35th-st.

ROAD SERVICE
Test class automobile
nics with road service
nce; must be able to
set of references. Ap-
t once.
e Harlem car west on
d-av. to 5800.
LLOW CAB MFG. CO.,
801 W. Dickens.

BER WORKERS—WITH
without experience.
t once ready for work.
TURY RUBBER WORKS
th-av. and 18th-st.

BER WORKERS.
OR HOUSE WORK
STEADY EMPLOYMENT.
MECHANICAL RUBBER CO.,
1041 W. Grand-av.

RUBBER WORKERS.
ight; good wages; steady employ-
DRIDEN RUBBER CO.,
1011 S. Kilbourn-av.

NOW IS THE TIME
TO LEARN A TRADE
Learn Automobile Electricity
Learn Battery Repairing
Learn Starting and Lighting
Learn Ignition
Learn Vulcanizing
Learn Tire Repairing
Learn Welding
Learn Painting
Learn Body Building
Learn Top Trimming
Learn Spring Repairing
Learn Machine Shop Practice
Learn Motor Repairing
Learn Chassis Repairing
Learn Engine Repairing
Learn Carburetor Repairing
Learn Transmission Repairing
Learn Differential Repairing
Learn Rear Axle Repairing
Learn Brake Repairing
Learn Steering Gear Repairing
Learn Wheel Repairing
Learn Tire Building
Learn Motor Testing
Learn Motor Tuning
Learn Motor Timing
Learn Motor Diagnosing
Learn Motor Assembling
Learn Motor Disassembling
Learn Motor Inspecting
Learn Motor Trouble Finding
Learn Motor Trouble Remedying
Learn Motor Trouble Preventing
Learn Motor Trouble Eliminating
Learn Motor Trouble Overcoming
Learn Motor Trouble Correcting
Learn Motor Trouble Adjusting
Learn Motor Trouble Regulating
Learn Motor Trouble Fixing
Learn Motor Trouble Mending
Learn Motor Trouble Patching
Learn Motor Trouble Soldering
Learn Motor Trouble Brazing
Learn Motor Trouble Welding
Learn Motor Trouble Painting
Learn Motor Trouble Varnishing
Learn Motor Trouble Polishing
Learn Motor Trouble Buffing
Learn Motor Trouble Grinding
Learn Motor Trouble Filing
Learn Motor Trouble Sawing
Learn Motor Trouble Drilling
Learn Motor Trouble Boring
Learn Motor Trouble Reaming
Learn Motor Trouble Tapping
Learn Motor Trouble Threading
Learn Motor Trouble Cutting
Learn Motor Trouble Shaping
Learn Motor Trouble Planing
Learn Motor Trouble Milling
Learn Motor Trouble Turning
Learn Motor Trouble Lathe Work
Learn Motor Trouble Bench Work
Learn Motor Trouble Vise Work
Learn Motor Trouble Hand Work
Learn Motor Trouble Machine Work
Learn Motor Trouble Tool Work
Learn Motor Trouble Die Work
Learn Motor Trouble Jig Work
Learn Motor Trouble Fixture Work
Learn Motor Trouble Gauge Work
Learn Motor Trouble Pattern Work
Learn Motor Trouble Foundry Work
Learn Motor Trouble Forge Work
Learn Motor Trouble Blacksmith Work
Learn Motor Trouble Sheet Metal Work
Learn Motor Trouble Aluminum Work
Learn Motor Trouble Brass Work
Learn Motor Trouble Copper Work
Learn Motor Trouble Iron Work
Learn Motor Trouble Steel Work
Learn Motor Trouble Wood Work
Learn Motor Trouble Leather Work
Learn Motor Trouble Rubber Work
Learn Motor Trouble Canvas Work
Learn Motor Trouble Upholstering
Learn Motor Trouble Cushion Making
Learn Motor Trouble Curtain Making
Learn Motor Trouble Top Making
Learn Motor Trouble Cover Making
Learn Motor Trouble Tent Making
Learn Motor Trouble Awning Making
Learn Motor Trouble Flag Making
Learn Motor Trouble Sign Making
Learn Motor Trouble Lettering
Learn Motor Trouble Painting
Learn Motor Trouble Decorating
Learn Motor Trouble Paperhanging
Learn Motor Trouble Glazing
Learn Motor Trouble Carpentering
Learn Motor Trouble Bricklaying
Learn Motor Trouble Plastering
Learn Motor Trouble Roofing
Learn Motor Trouble Concreting
Learn Motor Trouble Excavating
Learn Motor Trouble Grading
Learn Motor Trouble Draining
Learn Motor Trouble Landscaping
Learn Motor Trouble Gardening
Learn Motor Trouble Farming
Learn Motor Trouble Stock Raising
Learn Motor Trouble Poultry Raising
Learn Motor Trouble Bee Keeping
Learn Motor Trouble Fruit Growing
Learn Motor Trouble Truck Gardening
Learn Motor Trouble Dairying
Learn Motor Trouble Milking
Learn Motor Trouble Cooking
Learn Motor Trouble Baking
Learn Motor Trouble Canning
Learn Motor Trouble Preserving
Learn Motor Trouble Packing
Learn Motor Trouble Shipping
Learn Motor Trouble Receiving
Learn Motor Trouble Storing
Learn Motor Trouble Delivering
Learn Motor Trouble Selling
Learn Motor Trouble Buying
Learn Motor Trouble Bookkeeping
Learn Motor Trouble Typewriting
Learn Motor Trouble Stenography
Learn Motor Trouble Filing
Learn Motor Trouble Mail

WANTED—MALE HELP.
Salesmen, Solicitors, Etc.

SALESMAN—STRICTLY FIRST CALL HIGH grade hard lithiat, consistent producer between 30 and 40. Owing to recent promotions large established Chicago concern doing national business has splendid territory open. We are leaders in our line, which is a modern industrial service used and endorsed by thousands of the country's leading firms. Our salesmen interview chief executives only. Our training insures first call closing. Unlversal appeal. Applicable to all lines and all sizes of organizations. Large percentage of renewal business. You will be thoroughly trained inside and in the field until producing. Scientific cooperation constantly rendered. 90% of our men earned over $2000 their first week. Yearly incomes range from $6,000 to $18,000. Exclusive territory contract. Straight commission. Weekly settlement. Continuous, steady business, no dull periods. A real opportunity, permanent, with large future for man with proven ability willing to pay the price for big success. If you measure up to exceptionally high standards and are willing to give details in first letter of activities and earnings last five years, especially the last year, write giving home and telephone number. Address F R 90. Tribune.

SALESMEN.

An old established wholesale firm—the largest of its kind in the country—is desirous of obtaining the services of a man to supervise their sales in Chicago and vicinity. The man we want must have a proved record of successful direct to the consumer selling. They may have sold brushes, tailoring, raincoats, or hosiery. They now want a better position. They must be of forceful personality and capable of directing other salesmen. They will be given a liberal commission agency contract. There may draw a salary of $200 per month and expenses. In your reply tell us your age, your past experience, your present earnings, where you sell, how selling, and anything else which you believe will help us to determine that you are the right man. Address K 137, Tribune.

SALESMEN,

with or without car, to sell King-Bee spark plugs to auto owners. Every public garage and repairman glad to help you sell; enormous profits.

Write for new selling plan.

MEHM,
535 St. Anns-av.,
New York, N. Y.

SALESMEN—4, WHO HAVE called on and are acquainted with the retail grocery trade in Chicago and suburbs. Must be hard and willing workers. Give age, salary expected, and previous employers. Address G K 136, Tribune.

SALESMEN.

Snappy young men of good address, by successful specialty manufacturer, problem supplied because hundreds of big insurance companies insist that their clients purchase our service. Commission basis. Repeat business. Intensive advertising campaign starting; live leads furnished to salesmen qualifying; experience unnecessary; ability to talk well essential. Call 8 a.m. 500, 1020 S. Wabash, bet. 9-11 and 3-5.

SALES MANAGER.

Large, nationally known concern has splendid opening for a man, 35-40, who knows the vacuum cleaner business; positively must have had executive experience on sales promotion, hiring and training salesmen, and must know how to sell clean-up and paint-up campaigns; state fully, so we can determine advisability of an early interview. Address G B 122, Tribune.

SALESMAN AS BOOKING MAN of refinement to work in Chicago. He must have good references and forceful personality. This will be a large and permanent connection where your work will be dignified, congenial, as well as unusually profitable, to the man who will give this connection his number in reply. Address F K 127, Tribune.

SALESMAN—WE HAVE OPENINGS FOR well known salesmen to sell our goods following among better haberdashers and department stores, to sell our extensive line of quality goods on commission basis, on a strictly commission basis, in Illinois (except Chicago) and Indiana. Only those with proven ability to sell high grade lines need reply. Address F K 129, Tribune.

SALESMEN—ALUMINUM OR ENAMEL-ware, who are now calling on the department store trade in the Middle West and South, where our line offers an opportunity to several men to carry as a side line distinct, ive imported merchandise. Applicants must be well known to the trade and thoroughly familiar with the territory they cover. Address S 480, Tribune.

SALESMEN—IS A POSITION FOR A man who can put forth some real effort every day in the week, he must have real characterization, as well as ability, and personality and common sense. This is a life position with immediate earnings.

Address Box F 131, Tribune.

SALESMEN.

One of our new men who had never sold anything before made two sales his first day out, why? Because he wanted success and worked for it. If you want the same opportunity see me from 10 a.m. to 2 p.m. Monday, Tuesday and Wednesday. Room 606 Ashland Block, R. B. Jibb.

SALESMAN.

Selling lumber, mill work and building material; must have past experience inside work. Apply in office. Sedgwick 4840.

BOSLEY BROS.,
2500 Elston-av.

SALESMEN— SALESMEN—
WHO OWN CAR.

There is big money for District Agents and salesmen selling the Loxtite, the perfect auto lock. Burglar proof. Owners buy on sight. Write quick for territory. CARRIER CO., INC., Niagara Falls, N. Y.

SALESMEN — OR EX-MERCHANTS UN-employed with car, to demonstrate $50 to $200 per sale. Thousands of prospects waiting. Exclusive territory; big-cost opportunity; over $100 per week guaranteed. Lumen Bearing Co., Buffalo, N. Y.

SALESMEN — GOOD APPEARANCE, well educated, thoroughly familiar with men's wearing apparel, for exclusive retail district who has initiative and is capable of approaching merchants; must be acquainted in Chicago and large manufacturer. Address F G 271, Tribune.

SALESMEN—FOR IOWA AND ILLINOIS to sell to the grade of trade now calling on grocers. Must be over 30 years and have own car. State age, experience, and salary to start. Permanent opportunity for right man. Address P 202, Tribune.

SALESMEN—WE HAVE SEVERAL OPEN-ings for competent advertising specialty salesmen. Will consider only men of real selling ability and good character. Send references. HARRIS & CO., INC., 41 N. 11th-st., Philadelphia, Pa.

SALESMEN—EXPERIENCED, TO SELL our attractive line of 1923 calendars; good season now. Highest commissions paid. Liberal policy. Write at once. GLOBART COMPANY, Station "D," Walnut Hills, Cincinnati, Ohio.

SALESMAN — ELECTRICAL FINE PROPosition open for forceful, capable man; prefer with knowledge of electrical trade, middle west, to represent large Chicago mfr.; give refs., etc. Address F G 227, Tribune.

SALESMAN—TO SELL MILL LINE BLANKets, Flannels, Novelties, to retailers in small towns and country districts; good side line; commission basis. THE PURNELL DALE MILLS, F. O. Box 560, Philadelphia, Pa.

SALESMEN—VERY SALEABLE SPECIALTY for all stations. Very profitable. Samples; $30 a week and expenses guaranteed against liberal commissions; good men make $15 to $50 daily. Box 1383, Boston, Mass.

SALESMEN — WE HAVE IT; $65.00 TO $100.00 weekly; new patented auto device for Ford cars; sells on sight. ACE COMPANY, Write BIGELOW-BRUNO CO., 537 S. Dearborn-st., Chicago.

SALESMEN—FOR QUICK TURNOVER AND substantial profit, sell Jiffy Knife sharpener. New, practical necessity. Write for details. JIFFY CO., 41 Shuter Bldg., Philadelphia, Pa.

SALESMEN—UNLIMITED EARNINGS SELLing greatest barrel ever introduced to any one handling tuberculin; easy to sell; quick seller. Mechanical Devices Co., Aurora, Ill.

SALESMEN—NEW PATENTED GASOLINE heat; no matches; starts at once, makes light. Retails $1.00; $15.00 daily profit. Johnson Sales Mfg., 1416 W. 59th. Chicago.

SALESMEN — TO SOLICIT ORDERS AND employ agents; steady work; complete cooperation; salary or comm. paid weekly. Inquire Perry Drug Co., 1900 Lawrence, Chicago.

SALESMEN—SIDE LINE; 15 GOOD SPEcialty men to sell new premium line; good money, exclusive territory. AMERICAN PEN CO., 704 Main-st., Louisville, Ky.

SALESMAN — MUST BE COMPETENT IN selling auto accessories and tires. Permanent position; splendid proposition. MOTOR SUPPLY CO., 1400 Michigan-av.

SALESMEN—WE CAN USE A FEW SIDE line salesmen to sell advertising fans and blotters. HARLE PARK & CO., INC., 41 N. 11th-st., Philadelphia, Pa.

SALESMEN — EXPERIENCED, HOUSE to house; commission basis; exceptional opportunity; must furnish bond. 3410 S. Halsted-st.

SALESMAN—MUST HAVE REAL ESTATE experience; good chance for right man. Address F P 51, Tribune.

SALESMEN—CHILDREN'S GARMENTS IN-dians, other territory open. Commis. O'ARE GARMENT CO., 1718 N. Robey-st.

SALESMAN—GOOD, LIVE, AUTOMOBILE salesman. Apply H. H. S. MOTOR CAR CO., Victory 9100.

SALESMEN — FOR LIVE ADVERTISING specialties, Grand Rapids Calendar Co., 572-584 E. Division-av., Grand Rapids, Mich.

SALESMEN—$100 MONTH SALARY; ALSO commission; tailoring preferred. Write A. G. Rogers office, 30 W. Adams, Rm. 840.

SALESMAN—REAL ESTATE, F. J. CONLEY, 1951 J. C. Penney Bldg.

SALESMAN TO LIVE SPECIALTY MERCHIcandise territory. Call at 2610 Van Buren-st.

SALESMAN—LIFE, SALARY AND COM. Address F K 208, Tribune.

WANTED—MALE HELP.
Salesmen, Solicitors, Etc.

SALESMEN.

AN UNUSUAL OPPORTUNITY FOR A FIRST CLASS SUBDIVISION SALESMAN TO SELL THE BEST SUBDIVISION EVER OFFERED ON NORTH SHORE. WE SELL WHOLESALE ONLY TO BUILDERS, DEALERS, SUBDIVIDERS, AND SPECULATORS. A BIG CHANCE FOR A BIG MAN WHO CAN TALK TO BIG MEN. REAL MONEY FOR THE RIGHT MAN. SEE MR. WEST, 2019 CONWAY BUILDING.

SALESMAN,
ADVERTISING.

Largest Chicago manufacturer of Direct Advertising Specialties has unusual opening at this time for three sales producers to acquire managements of sales offices in principal cities. Their sales ability (after learning line) must first be demonstrated in Chicago district before being placed in charge of branches. This is indeed an opportunity where quality and ability count, when money will be secondary. Our branch managers work on a profit sharing basis, netting from $100 per week and upward after financing their own small daily expense. This is not a flash proposition but one where the man is thoroughly investigated before being permitted to share in the profits and permanent work. State age, experience, past earnings in first letter, which will be considered in confidence. Address F K 408, Tribune.

SALESMEN—NEW, GROWing firm, distributing window frame, sash, and weather strips, desires services of a few high grade men capable of earning $10,000 to $20,000 per year; splendid opportunity for proper parties. Address F S 514, Tribune.

SALESMEN—WE ARE OPENING A NEW subdivision and need several new salesmen; extensive advertising campaign and plenty of live leads furnished; we also offer the co-operation of the most expert sales managers in the city of Chicago. See Mr. A. Bartlett, General Sales Manager.

FRED'K H. BARTLETT REALTY CO.,
Not Inc.
Sixth floor, 69 W. Washington-st.

SALESMEN—$75 PER WEEK

A clean cut specialty selling proposition with an exceptional appeal. The biggest thing of its kind; heavily advertised; more than 1,000,000 have been sold. If you are a high grade salesman interested in a permanent connection we are prepared to supply you with direct fresh leads grouped to save your time; liberal commission basis; our spring campaign is now in full swing. Apply MR. MORRIS, Rm. 1708, The Book of Knowledge, 80 E. Jackson-blvd.

SALESMEN.

If you can qualify as a strictly high grade food salesman, or one between 30 and 45 years of age, we have something big to offer you, drawing account against big commission, supply by letter only. State qualifications fully; all communications treated confidentially. JOHN G. NISTER COMPANY, CHICAGO.

SALESMAN.

If you had spent several years behind retail dry goods counter in large city or country store and are looking for bigger opportunity and more money, write us. Classified dry goods department to train them on a commission basis to get your foundation before your requirements are very large. Write full information, stating your experience and expectations. Address F K 390, Tribune.

SALESMAN.

Established manufacturer of cold rolled steel and shafting, with Chicago warehouse, wants hard working young man to sell to Chicago trade; experience not essential; a man willing to work. Give qualifications and salary to start in letter; if interesting will arrange appointment. Address E O 335. Tribune.

SALESMAN—ONE WHO HAS SOLD A GRocery specialty to the retail trade for at least two years by a jobber preferred; must be a good, reliable salesman. Permanent position with promising salary to successful man. Straight salary. Give full information and past experience, your age, starting salary expected, and telephone number to receive interview. Address G 65, Tribune.

SALESMEN—BET. AGES 21 AND 34, WHO desire to become salesmen; large manufacturing firm; splendid quality proposition; one who is not afraid of working hard and long daily hours with view of developing to a valuable asset to the employer and a big money maker to himself. Please do not reply unless you are willing to make the sacrifice of time and energy to cash in on your opportunities. Address F K 355, Tribune.

SALESMAN — AN OPENING FOR A young or middle aged man with sales experience, preferably in city work. He must have a good personality, clean character, and be willing to work; must be able to stand prosperity. He must not be a "shifter." Prefer married man, 30 or over, with knowledge of Chicago. Give telephone. Address F K 459, Tribune.

SALESMEN.

Special proposition to doctors. We want a forceful experienced salesman. Automobile must furnish bond. Telephone Wabash 4502 or call Room 335, 209 S. La Salle-st., H. A. Lutgen Co.

SALESMAN—WE HAVE AN OPENING FOR an ambitious, experienced salesman; one willing to work hard on a proposition of real merit; permanent connection for right man required; earnings of our men over $100 per week on basis. See MR. NOETHE, 590 Old Colony Bldg.

SALES MANAGER,
SUBDIVISION.

To take full charge and organize sales unit; North Side properties; must be good closer; with A1 references; all correspondence confidential. Address K 230, Tribune.

SALESMEN—TAILORING—SNAPPIEST DIrect to WEARER line on earth; VIRGIN WOOL custom tailored suits, $28. BIG COMMISSIONS. Representatives part time or full time. TAILORS-MADE TAILORING SHOP in one of the largest cities. HOUSE OF CAMPBELL, 456 S. State, Chicago.

SALESMAN

With mechanical experience in the automotive industry; state age, references, qualifications, and salary expected. Address F K 400, Tribune.

SALESMAN—REAL ESTATE; EXCELLENT opportunity; plenty of co-operation; live leads; state age, real estate exp., etc.; can make better than $5,000 per yr. VAN DYK & CO., 7021 S. Halsted-st. Stewart 7179.

SALESMEN.

make big money selling specialty to dealers. Experience unnecessary. Commission basis. Call in person. ACE ELECTRIC CO., 125 N. Wells-st.

SALESMEN—NOT AFRAID OF ROAD WORK who are looking for a real proposition that will net $7,500 yearly; nothing to sell or carry; 5 cigars to Stubbins, 3d floor, 22 E. Van Buren-st.

SALESMEN—NEW INVENTION, NOTHING like it on the market; sells on sight; can make from $50 to $75 a week. Apply S. & L. Manufacturing Co., Room 1305, 127 N. Dearborn-st.

SALESMEN—WITH OR WITHOUT EXPERience; part or whole time, to sell a nationally known office specialty; position permanent; chance for advancement; give particulars. Address F 466, Tribune.

SALESMAN—LARGE WHOLE PAPER HSE. has splendid opening for salesmen to sell wrapp. paper, etc., in Chgo. and suburbs; men with paper or similar exp. pref.; state age and ref. Address S 412, Tribune.

SALESMEN—TO SELL AUTOMOBILE REplacement springs; jobbers, dealers, car agents all or part time; liberal commission. Champion Auto Spring Co., 3149 Pine-st., Toledo, Ohio.

SALESMEN—DON'T OVERLOOK THIS BET! Good income for man to sell pictorial service for window display. Salesmen make as high as $30 a day. Write ILLUSTRATED CURRENT NEWS, New Haven, Conn.

SALESMAN—GOOD OPPORTUNITY FOR A live real estate salesman with a South Side firm, well known and well located. Address F K 68, Tribune.

SALESMEN—DELIGHTFUL TO SELL COLlapsible camp table to dealers. Best sell on market. Money maker for salesmen. Camp Equipment Co., Parkersburg, Iowa.

SALESMEN—AUTO: LIVEST PROP. ON West Side; opportunity to connect with fast selling organization. 3058-60 W. Roosevelt-rd. Nevada 1000.

SALESMEN, CANVASSERS— TO TAKE ORders for our excellent hosiery. French Seam, pure dye, for $3. Chiffon, Lace Top, and Pointex Hosiery Mills, Chicago, 438 E. 43d.

SALESMAN—LAW BOOK FOR CITY AND limited road work. For interview give age, exp. and minimum salary acceptable to start. Address S 323, Tribune.

SALESMAN—BROOM MAN WHO IS AC-quainted with retail trade in Chicago and vicinity. Apply Imperial Broom Works, 172 N. May-st.

SALESMEN—EXPERIENCED, FOR RETAIL mercantile store; no other need apply. Mr. Bernhardt or Mr. Koch, Gallant Mercantile Co., 25 W. Van Buren-st.

SALESMAN — EXPERIENCED REAL ESTate; in down town office of well known firm. Address F K 211, Tribune.

SALESMAN — HOUSE TO HOUSE; GOOD salary and commission; A1 opportunity; give phone No. Address T 492, Tribune.

SALESMEN—WHOLESALE JEWELRY EXperience preferred. A. QUINT & CO., 5 S. Wabash-av.

SALESMEN—GLUE EXP. CALL ON CONsuming trade. Address T 455, Tribune.

SALESMAN—HAVE DANDY NEW PROPOsition in city. Apply R. 803, 19 S. Wells.

SALESMEN—EXP. AUTO ACCESSORIES; ref. Call at 1656 W. Division-st.

WANTED—MALE HELP.
Salesmen, Solicitors, Etc.

SALESMAN WANTED

for The Blanchard Line of Exclusive Art Calendars, Holiday Greetings, Direct by Mail Advertising, and High Grade Pencils and Specialties. Unusual opportunity to connect with well established house, a leader in its field, upon liberal contract basis. Give full experience, references, etc. T. H. Grady, Sales Manager, The Blanchard Company, Aurora, Ill.

SALESMEN

for hotel and contract department. Only those having had thorough experience calling on hotels and hospitals, also experienced in the handling of complete equipment for new public buildings will be considered. Apply Superintendent's office, 14th floor.

MANDEL BROTHERS.

SALESMEN,
ATTENTION.

We have openings for 5 live, capable, ambitious men, who are hard workers, and can stand prosperity. Ours is not a stock, bond, or real estate proposition, but experience in the above is helpful; preference will be given to those having advertising experience; work is interesting, pleasant, and fascinating; possibilities are only limited to the amount of effort and ability to produce. For interview apply at Suite 1625, 127 N. Dearborn-st. between 10 a. m. and 2 p. m., Sunday only.

SALESMEN WANTED, FULL OR PART TIME, TO REPRESENT LARGE MANUFACTURER, CALLING ON FACTORIES, RAILROADS, ETC. EXCELLENT PROPOSITION TO PRODUCER. ADDRESS F H 241, TRIBUNE.

SALESMEN—AAA-1 SIDE LINE OPPORTUnity. Now calling on auto accessory dealers (no others need apply) to take orders for new Klasp-Lite Trouble Lamp; grips anything, any where; three specifications; 2 models wanted; handiest, best, least expensive, most useful little wonder lamp on market; selling like hot cakes; exclusive territory; liberal comm.; $10-$20 a day right from start; list by county the territory you are now covering with auto accessories; give full details first letter. Apply by letter only or call Central 3878. H. STEWART & CO., 217 W. Huron-st., Chicago, Ill.

SALESMEN.

If you can qualify as a strictly high grade food salesman, or one between 30 and 45 years of age, we have something big to offer you, drawing account against big commission, supply by letter only. State qualifications fully; all communications treated confidentially. JOHN G. NISTER COMPANY, CHICAGO.

SALESMAN.

If you had spent several years behind retail dry goods counter in large city or country store and are looking for bigger opportunity and more money, write us. Classified dry goods department to train them on a commission basis to get your foundation before your requirements are very large. Write full information, stating your experience and expectations. Address F K 390, Tribune.

SALESMAN.

Established manufacturer of cold rolled steel and shafting, with Chicago warehouse, wants hard working young man to sell to Chicago trade; experience not essential; a man willing to work. Give qualifications and salary to start in letter; if interesting will arrange appointment. Address E O 335. Tribune.

SALESMAN—ONE WHO HAS SOLD A GRocery specialty to the retail trade for at least two years by a jobber preferred; must be a good, reliable salesman. Permanent position with promising salary to successful man. Straight salary. Give full information and past experience, your age, starting salary expected, and telephone number to receive interview. Address G 65, Tribune.

SALESMEN—BET. AGES 21 AND 34, WHO desire to become salesmen; large manufacturing firm; splendid quality proposition; one who is not afraid of working hard and long daily hours with view of developing to a valuable asset to the employer and a big money maker to himself. Please do not reply unless you are willing to make the sacrifice of time and energy to cash in on your opportunities. Address F K 355, Tribune.

SALESMAN — AN OPENING FOR A young or middle aged man with sales experience, preferably in city work. He must have a good personality, clean character, and be willing to work; must be able to stand prosperity. He must not be a "shifter." Prefer married man, 30 or over, with knowledge of Chicago. Give telephone. Address F K 459, Tribune.

SALESMEN.

Special proposition to doctors. We want a forceful experienced salesman. Automobile must furnish bond. Telephone Wabash 4502 or call Room 335, 209 S. La Salle-st., H. A. Lutgen Co.

SALESMAN—WE HAVE AN OPENING FOR an ambitious, experienced salesman; one willing to work hard on a proposition of real merit; permanent connection for right man required; earnings of our men over $100 per week on basis. See MR. NOETHE, 590 Old Colony Bldg.

SALES MANAGER,
SUBDIVISION.

To take full charge and organize sales unit; North Side properties; must be good closer; with A1 references; all correspondence confidential. Address K 230, Tribune.

SALESMEN—TAILORING—SNAPPIEST DIrect to WEARER line on earth; VIRGIN WOOL custom tailored suits, $28. BIG COMMISSIONS. Representatives part time or full time. TAILORS-MADE TAILORING SHOP in one of the largest cities. HOUSE OF CAMPBELL, 456 S. State, Chicago.

SALESMAN

With mechanical experience in the automotive industry; state age, references, qualifications, and salary expected. Address F K 400, Tribune.

SALESMAN—REAL ESTATE; EXCELLENT opportunity; plenty of co-operation; live leads; state age, real estate exp., etc.; can make better than $5,000 per yr. VAN DYK & CO., 7021 S. Halsted-st. Stewart 7179.

SALESMEN.

make big money selling specialty to dealers. Experience unnecessary. Commission basis. Call in person. ACE ELECTRIC CO., 125 N. Wells-st.

SALESMEN—NOT AFRAID OF ROAD WORK who are looking for a real proposition that will net $7,500 yearly; nothing to sell or carry; 5 cigars to Stubbins, 3d floor, 22 E. Van Buren-st.

SALESMEN—NEW INVENTION, NOTHING like it on the market; sells on sight; can make from $50 to $75 a week. Apply S. & L. Manufacturing Co., Room 1305, 127 N. Dearborn-st.

SALESMEN—WITH OR WITHOUT EXPERience; part or whole time, to sell a nationally known office specialty; position permanent; chance for advancement; give particulars. Address F 466, Tribune.

SALESMAN—LARGE WHOLE PAPER HSE. has splendid opening for salesmen to sell wrapp. paper, etc., in Chgo. and suburbs; men with paper or similar exp. pref.; state age and ref. Address S 412, Tribune.

SALESMEN—TO SELL AUTOMOBILE REplacement springs; jobbers, dealers, car agents all or part time; liberal commission. Champion Auto Spring Co., 3149 Pine-st., Toledo, Ohio.

SALESMEN—DON'T OVERLOOK THIS BET! Good income for man to sell pictorial service for window display. Salesmen make as high as $30 a day. Write ILLUSTRATED CURRENT NEWS, New Haven, Conn.

SALESMAN—GOOD OPPORTUNITY FOR A live real estate salesman with a South Side firm, well known and well located. Address F K 68, Tribune.

SALESMEN—DELIGHTFUL TO SELL COLlapsible camp table to dealers. Best sell on market. Money maker for salesmen. Camp Equipment Co., Parkersburg, Iowa.

SALESMEN—AUTO: LIVEST PROP. ON West Side; opportunity to connect with fast selling organization. 3058-60 W. Roosevelt-rd. Nevada 1000.

SALESMEN, CANVASSERS— TO TAKE ORders for our excellent hosiery. French Seam, pure dye, for $3. Chiffon, Lace Top, and Pointex Hosiery Mills, Chicago, 438 E. 43d.

SALESMAN—LAW BOOK FOR CITY AND limited road work. For interview give age, exp. and minimum salary acceptable to start. Address S 323, Tribune.

SALESMAN—BROOM MAN WHO IS AC-quainted with retail trade in Chicago and vicinity. Apply Imperial Broom Works, 172 N. May-st.

SALESMEN—EXPERIENCED, FOR RETAIL mercantile store; no other need apply. Mr. Bernhardt or Mr. Koch, Gallant Mercantile Co., 25 W. Van Buren-st.

SALESMAN — EXPERIENCED REAL ESTate; in down town office of well known firm. Address F K 211, Tribune.

SALESMAN — HOUSE TO HOUSE; GOOD salary and commission; A1 opportunity; give phone No. Address T 492, Tribune.

SALESMEN—WHOLESALE JEWELRY EXperience preferred. A. QUINT & CO., 5 S. Wabash-av.

SALESMEN—GLUE EXP. CALL ON CONsuming trade. Address T 455, Tribune.

SALESMAN—HAVE DANDY NEW PROPOsition in city. Apply R. 803, 19 S. Wells.

SALESMEN—EXP. AUTO ACCESSORIES; ref. Call at 1656 W. Division-st.

WANTED—MALE HELP.
Salesmen, Solicitors, Etc.

SALESMAN.

We want to secure first class lubricating oil salesman for factory trade at Kalamazoo, Michigan. Write giving all previous experience and all particulars, including salary expected. Wonderful opportunity for advancement with one of the oldest companies in the industry.

THE NATIONAL REFINING COMPANY,
Kalamazoo, Michigan.

SALESMEN SEEKING PERMANENT CONNECTION.

are invited to answer this advertisement, which is published by a Chicago manufacturer. We are placing new products with our present trade and have openings for two additional men. Our organization is an aggressive one; we advertise extensively and give you real co-operation. Products are unusually high grade and good repeaters. Our salesmen travel continuously in permanent territory, usually one state, and sell the better class hardware and lumber dealers and large industrial plants. Earnings are on a commission basis with advances and are sufficiently high to attract exceptional men. You must be able to show a successful record to connect with us. Prefer men over 35. Give full particulars and prompt conference will be arranged. Address F K 326, Tribune.

SALESMAN—FOR CENTRAL West; one familiar with shoe dressing and leather die; established business; line well known; liberal commission, with reasonable drawing account; give age, experience, and references in first letter; no phone calls answered. Address F. B. HIGGINS, 163 N. Curtis-st.

SALESMAN.
PAINTS AND VARNISH.

We have opening for paint and varnish salesman who has following among architects, engineers, and the larger users. Write, giving complete history; references of training, experience, record of successes, references, etc.

THE TRUSCON LABORATORIES,
22 W. Monroe-st.
Chicago.

SALESMEN—CREATIVE.

We want the type who can bring out the prospect's need and let the strong appeal of our service do the rest. We prefer the steady worker to the "live wire." Can only use men physically fit, over 30 and under 40 yrs. Must be ready to start at once.

We give two weeks' practical training in the field, but you at once earn good money. Unless you come to us well recommended you should draw $5,000 1st yr. See MR. J. S. BOYER, 320 E. 21st-st., 5th fl.

SALESMEN

to sell
UPHOLSTERY AND
LAMP SHADE TRIMMINGS

as a side line on strictly commission basis. Address stating experience and territory desired.

BOX 577,
131 W. 38th.

SALESMEN.
YOUR OPPORTUNITY.

Real money now and splendid future for good woman can handle line of goods sold to retail trade. Must be honest and reliable. If you are not experienced, but feel that you can handle line, write us fully, stating age, and we will tell you. Apply MR. McMASTER, Room 1308, 5 S. Wabash-av.

SALESMAN.

30-40 years, free to travel; high class specialty sold by letters of introduction; experience not required; must have pleasing personality; fine appearance, drawing allowance and liberal commission; position will pay better than $10,000 a year to man qualifying. Call A. B. Lassar, Rm. 806, 202 S. State-st.

SALES MANAGER.

H. O. Stone & Co. has one opening for a salesman experienced in selling dies but willing to hire, train and manage salesmen. Must be between 32 and 45 years of age and a good closer. This position will be permanent and will pay from $15,000 to $25,000 a year. See Mr. Shively, Room 326 Conway Bldg.

SALESMEN—SPECIALTY BOOK OR MAGazine salesmen to sell the undisputed leader of all reference works—a dictionary of dictionaries; bought wherever business is transacted; attractive commission; liberal cash bonus; fast one call sold; pay for $65 to $80 a week; earnings. District managers wanted; references. STANDARD PUBLISHING CO., 300 5th-av., N. Y.

SALESMAN—NATIONALLY KNOWN MANufacturer has immediate opening for man who believes he has real closing ability. Requires real ability, but adequate training will be given. Apply at once; no phone calls. Phone MR. BUTLER, Room 1737, Hotel Morrison, between 9 and 12 and 2 and 3, Sunday and Monday.

SALESMEN—EARN BIG MONEY.

Men with cars; Ind., Ill., Mich., Ky., Wis., and other territories for all cars; wonderful invention, thoroughly tested; 3 year guarantee; 500 agencies established; our dealer and jobber plan explained in full; write details about yourself. Address S 491, Tribune.

Salesman—Exp. City. Sub.

To represent reliable wholesale house with est. trade to call on men's furnishing and clothing stores; paying proposition to right party; answer in detail as to past experience. Address F K 346, Tribune.

SALESMAN — AUTO ACCESSORIES. SIDE line or exclusive, to sell an automobile accessory manufacturer to jobbers, auto garages, dealers, etc.; must fur. best of references; give age and experience in 1st letter. Special sales promotion commission, or both. Address E K 338, Tribune.

SALESMEN—FOR LIVE AUTO SPECIALTY; a necessity in every auto; sells on sight; no car dealers and owners; auto accessory man of good character, reputation desired; salary, commission or both; give age, past experience and full particulars, also telephone number, for interview. Address E K 337, Tribune.

SALESMAN — A LARGE RETAIL JEWELRY house has a very attractive permanent position for a man or woman who possesses sales ability; must be efficient; no experience in the jewelry experience. Reply should contain full details of experience, education, age, etc. Address F G 174, Tribune.

SALESMAN—TO SELL ROUND FIBER CONtainers used for food packages, principally in Chicago district; man acquainted with coffee, spice, and baking powder trade preferred; salary; good opportunity; state experience. Address F K 203 Tribune.

SALESMAN—NORTH OF CHICAGO—av.; must have car; commission with moderate salary; experience preferred, but not necessary. Answer fully, giving past experience, married or single, age and phone. Address S 417, Tribune.

SALESMEN—SIDE LINE OR FULL TIME, sell on commission the "Hushadoor" to auto accessory dealers; fits nearly all makes of auto bodies; stops that door rattle, free selling outfit and terms on request. Nelson Timer Co., Milwaukee, Wis.

SALESMEN—TO CARRY AS SIDE LINE popular priced line of blouses and shirts; commission basis. Give full particulars. Winger Shirt and Blouse Co., 487 Broadway, New York City.

SALESMEN—BOND, WHO ARE INTERESTed in hunting and fishing, to devote part time to increasing business; also to get your foundation before your requirements are very large. Write full information, stating your experience and expectations. Address F K 392, Tribune.

SALESMEN

to sell
UPHOLSTERY AND
LAMP SHADE TRIMMINGS

as a side line on strictly commission basis. Address stating experience and territory desired.

BOX 577,
131 W. 38th.

SALESMEN.
YOUR OPPORTUNITY.

Real money now and splendid future for good woman can handle line of goods sold to retail trade. Must be honest and reliable. If you are not experienced, but feel that you can handle line, write us fully, stating age, and we will tell you. Apply MR. McMASTER, Room 1308, 5 S. Wabash-av.

SALESMAN.

30-40 years, free to travel; high class specialty sold by letters of introduction; experience not required; must have pleasing personality; fine appearance, drawing allowance and liberal commission; position will pay better than $10,000 a year to man qualifying. Call A. B. Lassar, Rm. 806, 202 S. State-st.

SALES MANAGER.

H. O. Stone & Co. has one opening for a salesman experienced in selling dies but willing to hire, train and manage salesmen. Must be between 32 and 45 years of age and a good closer. This position will be permanent and will pay from $15,000 to $25,000 a year. See Mr. Shively, Room 326 Conway Bldg.

SALESMEN—SPECIALTY BOOK OR MAGazine salesmen to sell the undisputed leader of all reference works—a dictionary of dictionaries; bought wherever business is transacted; attractive commission; liberal cash bonus; fast one call sold; pay for $65 to $80 a week; earnings. District managers wanted; references. STANDARD PUBLISHING CO., 300 5th-av., N. Y.

SALESMAN—NATIONALLY KNOWN MANufacturer has immediate opening for man who believes he has real closing ability. Requires real ability, but adequate training will be given. Apply at once; no phone calls. Phone MR. BUTLER, Room 1737, Hotel Morrison, between 9 and 12 and 2 and 3, Sunday and Monday.

SALESMEN—EARN BIG MONEY.

Men with cars; Ind., Ill., Mich., Ky., Wis., and other territories for all cars; wonderful invention, thoroughly tested; 3 year guarantee; 500 agencies established; our dealer and jobber plan explained in full; write details about yourself. Address S 491, Tribune.

Salesman—Exp. City. Sub.

To represent reliable wholesale house with est. trade to call on men's furnishing and clothing stores; paying proposition to right party; answer in detail as to past experience. Address F K 346, Tribune.

SALESMAN — AUTO ACCESSORIES. SIDE line or exclusive, to sell an automobile accessory manufacturer to jobbers, auto garages, dealers, etc.; must fur. best of references; give age and experience in 1st letter. Special sales promotion commission, or both. Address E K 338, Tribune.

SALESMEN—FOR LIVE AUTO SPECIALTY; a necessity in every auto; sells on sight; no car dealers and owners; auto accessory man of good character, reputation desired; salary, commission or both; give age, past experience and full particulars, also telephone number, for interview. Address E K 337, Tribune.

SALESMAN — A LARGE RETAIL JEWELRY house has a very attractive permanent position for a man or woman who possesses sales ability; must be efficient; no experience in the jewelry experience. Reply should contain full details of experience, education, age, etc. Address F G 174, Tribune.

SALESMAN—TO SELL ROUND FIBER CONtainers used for food packages, principally in Chicago district; man acquainted with coffee, spice, and baking powder trade preferred; salary; good opportunity; state experience. Address F K 203 Tribune.

SALESMAN—NORTH OF CHICAGO—av.; must have car; commission with moderate salary; experience preferred, but not necessary. Answer fully, giving past experience, married or single, age and phone. Address S 417, Tribune.

SALESMEN—SIDE LINE OR FULL TIME, sell on commission the "Hushadoor" to auto accessory dealers; fits nearly all makes of auto bodies; stops that door rattle, free selling outfit and terms on request. Nelson Timer Co., Milwaukee, Wis.

SALESMEN—TO CARRY AS SIDE LINE popular priced line of blouses and shirts; commission basis. Give full particulars. Winger Shirt and Blouse Co., 487 Broadway, New York City.

SALESMEN—BOND, WHO ARE INTERESTed in hunting and fishing, to devote part time to increasing business; also to get your foundation before your requirements are very large. Write full information, stating your experience and expectations. Address F K 392, Tribune.

SALESMEN.

We have a wonderful selling proposition to offer to experienced men who have sold direct to consumer the following articles: Made to measure clothing, silk hosiery, brushes, raincoats, and household specialties. Write us. Our men are earning from $50 to $150 per week. Out of town men write. Local men see MR. SIMPSON, Room 611, 19 S. La Salle.

J. B. SIMPSON, INC.,
843 W. ADAMS-ST.

SALESMEN—WHO HAVE NEVER SOLD BONDS.

We will build a clientage with you, give you real leads, and train you in our Free School in Salesmanship and Finance. Salary and commission. Excellent opportunity. Call Monday, 7:30 p. m., 6th Floor, 11 E. La Salle. See Mr. Ulrick.

The Bond & Mortgage Co.

SALESMAN—MIDDLE AGED MAN, NIFTY dresser, with entree to many well to do families, to sell exclusive designs in gowns. Experience unnecessary, but wide acquaintance, fine intelligence and education and personality requisite. Will give right man a chance to share in the profits of the business. Call in addition to and by appointment only. Bergstrom Bros., 480 Broadway, New York City.

SALESMAN

With exp. selling the wholesale and retail grocer trade. Comm. with drawing acct. Dearborn 8447.

SALESMEN—YOUNG MEN, MAGAZINE EXperience, need it; quick promotion; need two give managers now. 335 S. Dearborn, Rm. 408.

SALESMAN — WELL AND FAVORABLY known to Cook Co. Authorized Ford Dealers. Transmission lining. THE DE GRAW-JOHNSON CO., 1-K Clinton-st.

SALESMAN—PERMANENT CITY CONNECtion. Commission only. Can earn $300 and over a month. Give age and experience. Address F K 336, Tribune.

SALESMEN 4, $7.50 SALES NET YOU $20 daily; city or country; largest mfr. of its kind in the world. Write or see Mr. Watts, 8th floor, 20 E. Jackson-blvd.

SALESMEN—LIVE, EXP. YOUNG MEN FOR city and country wholesale auto accessory house; must own car. Address T 484, Tribune.

SALESMAN—TO SELL GAS RANGES TO builders, contractors, etc., for spt. bldgs. on commission; give age, experience, etc. Address F N 107, Tribune.

SALESMAN—CITY TERRITORY; FACTORY representative; experience in full supplies or cutters and drills; advise age, experience, salary expected. Address G B 112, Tribune.

SALESMEN — AUTOMOBILE INSURANCE; opportunity for right man to connect with fastest growing insurance company in U. S. Salary and commis. 1202, 105 W. Monroe.

SALESMEN — CITY, SUB'N, CHEWING gum, with auto preferred; estab. routes; sal. comm to workers; give ref. P.O. Box 606.

SALESMAN—TO SELL BMALINE SHOP cleaner; can make good money. SELZ-BEST CO., 15 W. Kinzie-st.

SALESMEN — CANVASSERS, HO

WANTED—MALE HELP.

Agents.

E MAN TO CALL ON HOME OWN. take orders for choice ornamental ubs, roses, vines. Also have com- al fruit trees, grape vines, berry ts; to offer for delivery next spring. orders. We deliver and collect; aranteed; no capital or experience Complete up to date outfit free. ge. High commission paid weekly. permanent position. Write NATIONAL NURSERIES, ROCHESTER, N. Y.

— LORING MAKES $17 DAILY ional Stove and Nickel Polish. d polishes stove and nickel trim- one operation. Housewives will buy dozen at a time; tell them they all buy; every user a booster; sensational repeater; big profits; edition. W. B. WILLIAMS, Dept. elaire, N. J.

A WONDERFUL OPPORTUNITY to increase your earning capacity, spare time by selling our FAMILY dental Death Policy; pays $2,000 nt. annual premium $1.00; exceptional GREAT AMERICAN CASUALTY MPANY, Room 609, 209 W. Adams- 0, Ill. Ask for A. B. Williams.

EACH TOWN, TO PLATE AUTO ffic, bathroom fixtures, fenders, rots, chandeliers, by new method; or experience required; simple plan arting at home; we furnish you big- aking business; outfit furnished. Free e and proofs GUNMETAL CO., Mountain, Indiana.

AN EASY, SAFE AND HONORABLE ler proposition, especially for be- No canvassing—no stock to buy— home—spare time. Send self-address- for this handy, dandy, easy money THEO. ZENER, 188 Montague-st., N.

ET YOU IN BUSINESS, FURNISH- erything; men and women, opportu- lifetime to earn handsome and per- income operating our "New System Candy Factories" anywhere. Book- W. HILLYER RAGSDALE, Drawer Orange, N. J.

HENRY FORD FORGOT." Ford owner buys on sight Electric e, put on in ten minutes, no holes ide 100% to life of car; gives more ower; carbon. Write for exclusive COLLINS MFG. CO., Franklin, Pa. and for particulars.

$250 MONTHLY SELLING NEW ling iron; one ironing time in ge ironing costs 1 cents; lights h, burns gasoline like kerosene; dy for hustlers. Write today for t, AKRON LAMP COMPANY, 573 Akron, O.

T AGENTS—WE NOW HAVE OPEN to sell Shure-Wear Shoes direct to popular prices. GUARANTEED all for the family. Write today for territory and real money making fac factory connections. SHURE- HOES, Minneapolis, Minn.

MEN OR WOMEN—BEST SELLING now for guaranteed Japanese silk ills like hot cakes everywhere; direct Our mosquito netting nine plan a winner. STYLA HOSIERY Haven, Conn.

NG SALESMEN—TO SELL OUR ue; all wool, tailored to order suits ats for $28.50; direct to consumer; n trade in advance; world's greatest values; samples free. Metropolitan Co., 137 5th-av., New York.

$5-$10 LAUNDRY TABLETS. THE table money maker for live agents. sold—used in many homes—sales for you. Clothes washed spotless- 10 minutes without rubbing. Free N-R-G CO., 736 N. Franklin, Chicago.

$10 DAILY ON SIDE; FACTORY employes, milk, grocery, laundry, bus- rers, collectors, sell soaps, flavoring, perience unnecessary. Big AK Olive, St. Louis, Mo.

E LEATHER POCKETBOOK WITH me caused in gold to $1,500 with commissions. Send 50c for sample ars. MARTIN, 4700 N. Ra- Chicago.

AR MFG. CO., 18-C GOODYEAR Kansas City, Mo., is making an offer handsome raincoat free to one per- each locality who will recommend it Write today.

AERY PLATELESS ENGRAVED ers, 25 sets $1.50 box; monogram and address. Ladies or gents. No Free outfit. Brown Co., Dept. A, 4th st., Chicago.

—SEND $5 FOR WONDERFUL RE- e raincoat, worth $11; sizes 34 to ted; make big money. Write today. ANDY TEMPLE RAINCOAT L. L. Gardner, Mass.

WNERS! GET YOUR TIRES FREE. Fact! Agents, dealers, garage owners sample tires furnished; no capital or ce needed. Write today. Armstrong ber Co., Desk 2043, Dayton, Ohio.

UTORS—QUICKLY DEVELOP OWN dent business handling Scotmints ; no red tape; stand nearest buy- ser. Scotmints Co., 270 Scotmints ney City, N. J.

—NEW LINE, NOVELTY MEN; n, a 50c mudiage fountain pen; for you on demonstration; big profits. daily. GLOO-PEN CO., 58-F, Pine , York.

S—MAKE $1.00 AN HOUR; WORK you please; sell Mitchell's Mar- Compound; your profit two- big repeater. Free sample. Address Mitchell, 6141-43 Chicago, Ill.

$12 A DAY—$1 PREMIUM WITH 50c sty; new money making plans; write free samples and offer. Jiffy Soap Co., Dayton, O.

HOUSEHOLD NECES. GALORE. products, toilet preparations, extracts, soaps. Two big lines. Cat. free. Products, 606 N. Oakley, Dep. 11, Chi.

MONTH MADE BY MR. BURTSCH- our Spices, Extracts, Soaps, etc. Write for territory. LACASSIA CO., St. Louis, Mo.

— WE PACK BEAUTY CREAMS, s, perfumes, toilet preparations r label. Repeat orders guar. Big prof- le Chemist, 1444 Dr. Clark, Chicago.

BODY EXTS. $50 WEEKLY INTRO- Mother Hubbard Foods direct to r. Sales guar. Don't miss unless willing hustle. Send self-addressed Manufacturers, Dept. 1, Chicago.

HOURLY FOR HOUSE TO HOUSE ners taking orders for our $2.85 Made Raincoat. AMERICAN MFRS. Co., Mfrs., 913-921 Roosevelt-rd., Chgo.

—MEN-WOMEN, TO SELL POPU- ired shirts and hosiery direct to con- big opportunity. Standard Shirt & Co., 438 Lenox-av., New York.

S WANTED TO SELL OUR FAMOUS box of Rubber Stationery; ions immediately; no deliveries. THE CO., Indianapolis, Ind.

—TO SELL LADIES' SILK UNDER- direct from factory to consumer; won- opportunity; exceptional merchandise. APP, 6807 S. Michigan.

— MAKE $500-$1,000 PROFIT HAN- Auto Monograms, New Pictures, Win- sters, Transfer Flags, Novelty Signs. Hinton Co., Dep. 106, 166 W. Erie, Chicago.

LIKE HOT CAKES. BIG PROFITS; roning wax pad and asbestos rest; board; perfumes and toilet waters 380 Atlantic-av., Brooklyn, N. Y.

—AGENTS—INVISIBLE SUSPENDER; to German silver, 3 pair, $1; $3 per- ; sample 50c. Guaranteed. Suspender Metropolitan Bldg., St. Louis, Mo.

PROFIT—50C HOUSEHOLD NECES- ; 200 unusual items; repeaters; good- excellent opportunity for big money. 102 Park Row Building, New York.

— TO CANVASS SCREEN DOOR $3.99 AN HOUR. NEWEST KITCH- ; no woman uses 20 times daily; big profit; sample free. THOMAS Dept. 1826, Dayton, O.

KIT EN—FORD REDUCED PRICES tantity production; so have we. Pro- with a big profit for you. CULVER Culver, Ind.

KILLING THOUSANDS— life saving device prevents accidents; tributors commerated. CARL BROWN, Dept. 6, Columbus, O.

$60 WEEK; FREE SAMPLES; GOLD for store windows; easily applied; no lettering. Metallic Letter Co., 433 N. Clark, Chicago.

—BIG SELLER; USED BY EVERY on sight; free sample and partic- O. F. D. CO., 6 E. Saratoga-st., Bal- Md.

USE KEROSENE AND START IN- with new SUPER Carburetor. Se- profit one day $74.00. Write quick. ER, 1304 Fondulac, Milwaukee, Wis.

S-DYE'N' WORK—MEN OR WOMEN er each hosiery, French Seams 4 pair Chiffon Lace Clox, Fancy and Silk- tery Knitting, Chicago, Ill., 434 W.

—GENERAL TRAVEL AND AD- local canvassing agents for toilet and sundry articles; weekly earnings ; no delay. Lecanaport, Inc., Ste. 101, Lecanaport, Ind.

S—NEW WONDERFUL SELLER—960 every dollar sales. Deliver on spot- demonstrators furnished. Send self- ressed envelope for particulars. Dept. Division Co., 2421 Sauth, Detroit, Mich.

S — A BUSINESS OF YOUR OWN; sparkling glass name plates, numbers, ; metal lines, signs; big illus. book FALMER, 154, Wooster, O.

MANAGERS — FASTEST SELLING to-house article on market; sale each 50% profit repeats sure; sample to ers DODIN, 56 6th-av., New York.

AGENTS ARE MAKING BIG handling Royal Peachbloom the gen- urlish beauty clay not a cosmetic. t Co., 17 New Brunswick N. J.

—SELL LORETTA MADE-TO-MEAS- resses; new spring models selling fast. Commissions paid daily. Loretta Co., Dept. 252, Dayton, O.

—GET OUR FREE SAMPLE CASE— spicier perfumes and specialties; fully profitable. LADERMA CO., Dept. ain and Walnut, St. Louis, Mo.

—WE START YOU WITHOUT A stamp, extracts, perfumes, toilet erience unnecessary. Carnation Co., St. Louis, Mo.

VEST MONEY-MAKER. $1.40 PROFIT 1.50 sale. Goes like wild fire. Free CESTER MONOGRAM CO., Dept. Worcester, Mass.

—MAKE 500% PROFIT HANDLING rograms, new pictures. Catalog free. Sears, novelty signs. Catalog Co., Dept. 106, Star City, Ind.

SIDE LINE STREET MEN, for quick seller. Sample 25c. U. S. Distributors, Coldwater, Mich.

Miscellaneous.

YOUNG, TO GO ON ROAD AS MOD- ust wear coat size 36. Leopold, Sole- Elsenstadt, 2040 Cortez-st., Chicago.

CHICKEN—ONE HAVING 2 YEARS good salary to start. Buck & Madison, Room 1405.

—STORAGE WORK, LAKE orth side; references, good wages. Phone Oakland 2336.

—TO CANVASS SCREEN DOOR quick, cash sales; SUPERIOR DOOR Superior Wis.

$8.99 AN HOUR. NEWEST KITCH- ; no woman uses 20 times daily; big profit; sample free. THOMAS Dept. 1826, Dayton, O.

KIT EN—FORD REDUCED PRICES tantity production; so have we. Pro- with a big profit for you. CULVER Culver, Ind.

F KILLING THOUSANDS— life saving device prevents accidents; tributors commerated. CARL BROWN, Dept. 6, Columbus, O.

$60 WEEK; FREE SAMPLES; GOLD for store windows; easily applied; no lettering. Metallic Letter Co., 433 N. Clark, Chicago.

—BIG SELLER; USED BY EVERY on sight; free sample and partic- O. F. D. CO., 6 E. Saratoga-st., Bal- Md.

USE KEROSENE AND START IN- with new SUPER Carburetor. Se- profit one day $74.00. Write quick. ER, 1304 Fondulac, Milwaukee, Wis.

S-DYE'N' WORK—MEN OR WOMEN er each hosiery, French Seams 4 pair Chiffon Lace Clox, Fancy and Silk- tery Knitting, Chicago, Ill., 434 W.

—GENERAL TRAVEL AND AD- local canvassing agents for toilet and sundry articles; weekly earnings ; no delay. Lecanaport, Inc., Ste. 101, Lecanaport, Ind.

S—NEW WONDERFUL SELLER—960 every dollar sales. Deliver on spot- demonstrators furnished. Send self- ressed envelope for particulars. Dept. Division Co., 2421 Sauth, Detroit, Mich.

S — A BUSINESS OF YOUR OWN; sparkling glass name plates, numbers, ; metal lines, signs; big illus. book FALMER, 154, Wooster, O.

MANAGERS — FASTEST SELLING to-house article on market; sale each 50% profit repeats sure; sample to ers DODIN, 56 6th-av., New York.

AGENTS ARE MAKING BIG handling Royal Peachbloom the gen- urlish beauty clay not a cosmetic. t Co., 17 New Brunswick N. J.

—SELL LORETTA MADE-TO-MEAS- resses; new spring models selling fast. Commissions paid daily. Loretta Co., Dept. 252, Dayton, O.

—GET OUR FREE SAMPLE CASE— spicier perfumes and specialties; fully profitable. LADERMA CO., Dept. ain and Walnut, St. Louis, Mo.

—WE START YOU WITHOUT A stamp, extracts, perfumes, toilet erience unnecessary. Carnation Co., St. Louis, Mo.

VEST MONEY-MAKER. $1.40 PROFIT 1.50 sale. Goes like wild fire. Free CESTER MONOGRAM CO., Dept. Worcester, Mass.

—MAKE 500% PROFIT HANDLING rograms, new pictures. Catalog free. Sears, novelty signs. Catalog Co., Dept. 106, Star City, Ind.

SIDE LINE STREET MEN, for quick seller. Sample 25c. U. S. Distributors, Coldwater, Mich.

Miscellaneous.

YOUNG, TO GO ON ROAD AS MOD- ust wear coat size 36. Leopold, Sole- Eisenstadt, 2040 Cortez-st., Chicago.

CHICKEN—ONE HAVING 2 YEARS good salary to start. Buck & Madison, Room 1405.

—STORAGE WORK, LAKE orth side; references, good wages. Phone Oakland 2336.

—TO CANVASS SCREEN DOOR quick, cash sales; SUPERIOR DOOR Superior Wis.

WANTED—MALE HELP.
Miscellaneous.

SEARS, ROEBUCK & CO.

MEN.

PACKERS AND SORTERS.
Parcel Post, Freight, and Express.

STOCKMEN
In our Merchandise Departments.

TRUCKERS AND LABORERS
In our Merchandise and Shipping Departments. Also in Wall Paper Mill.

SEARS, ROEBUCK & CO.,
Homan-av. & Arthington-st.

WE NEED LABORERS
to work in our margarine factory. Light, clean place to work. Steady job and good wages. No experience necessary. Apply.
JOHN F. JELKE CO.,
2650 W. Polk-st.

PACKERS.
Experienced china and glassware packers. Steady positions. Best working conditions. Close one-half day Saturday all year.
JOHN MAGNUS & CO.,
1039 W. 35th-st.

MEN IN SHIPPING ROOM.
Steady employment; close one-half day Saturday all year. Apply ready for work.
JOHN MAGNUS & CO.,
1039 W. 35th-st.

WANTED—MALE HELP.
Miscellaneous.

SEARS, ROEBUCK & CO.

YOUNG MEN
For receiving and packing parcel post in our Shipping Department. Previous experience not necessary. Good starting wage. Apply ready for work.

SEARS, ROEBUCK & CO.,
Homan-av. & Arthington-st.

SEARS, ROEBUCK & CO.

MEN
For trucking and general labor work.

SEARS, ROEBUCK & CO.,
Homan-av. & Arthington-st.

MEN.
Able bodied, 25 to 40 years of age, for general factory work, trucking, undoading tinplate and yard labor; steady work.
CONTINENTAL CAN CO., INC.,
5411 W. 65th-st.
Take 63d-Austin car to Central Clearing, walk 2 blocks south.

MAN
to handle stock. No experience necessary. Good salary. Apply Employment Office, 5th floor.
Adams and Dearborn elevators.
THE FAIR.

ELEVATOR OPERATOR,
PASSENGER.
Good salary.
PHILIPSBORN'S,
Congress and Paulina.

EXPERIENCED PAPER stock handlers and press feeders. Call at Employment Dept.
THE CUNEO-HENNEBERRY COMPANY,
22d, Canal, and Grove-sts.

MEN
The following positions are vacant:
Janitor, north side.
Pipe fitter, north side.
Wiring inspector, south side.
Boiler mechanic's helpers, south side.
Lineman's helpers, north side.
Diggers and helpers, cable gangs.
Auto repairman, electric.
Auto greasers.
Apply 18th floor, 72 W. Adams-st.
COMMONWEALTH EDISON CO.

LABORERS—GOOD WORKing conditions. Day and night shifts. Apply J. T. RYERSON & SONS, 16th and Rockwell, door 3. Open Sunday 9 a. m. to 12 noon.

MEN FOR STEADY WORK.
Good working conditions.
ARMOUR SOAP WORKS,
1353 W. 31st-st.

MEN FOR SHIPPING DEPARTMENT, also for general factory work. Apply Supt.'s office, 1800 Foster-av.

MEN
For shipping department; good starting wages for those who are steady and reliable.
PHEOLL MFG. CO.,
5700 W. Roosevelt-rd.

MODELS.
Experienced china and glassware packers. Steady positions. Best working conditions. Close one-half day Saturday all year.
JOHN MAGNUS & CO.,
1039 W. 35th-st.

MEN IN SHIPPING ROOM.
Steady employment; close one-half day Saturday all year. Apply ready for work.
JOHN MAGNUS & CO.,
1039 W. 35th-st.

ELEVATOR OPERATOR,
PASSENGER.
Good salary.
PHILIPSBORN'S,
Congress and Paulina.

EXPERIENCED PAPER stock handlers and press feeders. Call at Employment Dept.
THE CUNEO-HENNEBERRY COMPANY,
22d, Canal, and Grove-sts.

MEN
The following positions are vacant:
Janitor, north side.
Pipe fitter, north side.
Wiring inspector, south side.
Boiler mechanic's helpers, south side.
Lineman's helpers, north side.
Diggers and helpers, cable gangs.
Auto repairman, electric.
Auto greasers.
Apply 18th floor, 72 W. Adams-st.
COMMONWEALTH EDISON CO.

LABORERS—GOOD WORKing conditions. Day and night shifts. Apply J. T. RYERSON & SONS, 16th and Rockwell, door 3. Open Sunday 9 a. m. to 12 noon.

MEN FOR STEADY WORK.
Good working conditions.
ARMOUR SOAP WORKS,
1353 W. 31st-st.

MEN FOR SHIPPING DEPARTMENT, also for general factory work. Apply Supt.'s office, 1800 Foster-av.

MEN
For shipping department; good starting wages for those who are steady and reliable.
PHEOLL MFG. CO.,
5700 W. Roosevelt-rd.

MODELS.
For wholesale clothing mfg. house; excellent opportunity to travel, learn salesmanship, business; must have good appearance, be 36 or 37 and experienced road model; several men needed but a chance like this is so rare that first comers will win out. Apply at once.
H. M. LINDENTHAL & SONS,
The "L" System Clothes,
411 S. Market-st.

SPARE TIME WORK.
Want 2 men over 25 yrs. of age, now employed; chance to learn the real estate business; no house canvassing; must live on North or Northwest Side; can earn upward $30 per wk.; 1 plan and direct your work. Call Sat. 10 a. m. and 6 p. m. 329 S. Dearborn-st., Room 1144. Ask for Schmidt or Mgr.

LABORERS
for lumber yard work; steady, clean work with opportunity to learn and advance. Apply ready for work at lumber yard gate.
HARRIS BROS CO.,
1349 W. 35th-st.
1 block west of Ashland.

CLERKS—EMPLOYED IN LARGE OFFICE, who are looking for chance to make big money; can double your present salary handling a selling plan which will stand investigation; you've got to be a hustler, though otherwise don't call. See MR. LINDAHL, 2d Floor, 307 W. Van Buren-st. Open until 5 Saturday.

MAN AND WIFE—NO CHILDREN; MAN TO do janitor work and wife to do housekeeping and have general care of furn. apts. bldg.; experience not necessary, but man must know how to operate boiler; good salary and rm. apt. with position; answering full particulars. Address G S 61.

MAN—WE ARE IN IMMEDIATE NEED OF a young or middle aged man of good appearance and address. The right man will secure a permanent connection, paying $40.00 or better, and will be advanced to a more responsible position; give age, experience, and references in reply. Address H S 436 Tribune.

MEN—WE HAVE SEVERAL OPENINGS FOR
STOCKMEN,
PACKERS,
Riley Stationery,
TRUCKERS;
ORDER FILLERS.
APPLY 1100 W. 35TH-ST.

HOTEL WINDERMERE—
On Jackson Park and Cornell-av.
While hotel employes wanted for new hotel opening May 1. Apply exclusive of hotel now. Sailboys and elevator men. Apply Mr. Letsch, Windermere East.

SOLICITOR—FOR SMALL COUNTRY CLUB, 11 miles from Chicago, or will consider man with wife, to cook; woman used to cooking for gentlemen; also want a work man to take care of low pressure boiler. Address D 20 Tribune.

Motorcycle Delivery Man.
Good pay; steady work.
MAGILL-WEINSHEIMER CO.,
1322 S. Wabash-av.

MEN—OVER AGE OF 21 YEARS, CLEAN intelligent familiar with all sections of city, with or without experience; permanent position; driving automobiles; openings on North, South and West Sides; earnings pay $35 per week. 57 E. 21st-st.

TURNER FILLERS AND STOCKKEEPER— Experienced in moldable dry goods, hosiery and underwear. Apply with written reference Monday between 8 and 10 a. m. F. Bissell Co., 2222 S. Adams.

Janitor for 3 Apt. Building.
Colored, must be white young and single; exceptional position for willing worker; room and board. Address F N 511, Tribune.

MAN—YOUNG, WITH GOOD APPEARANCE, size 36, to assist and model clothes on the road. Call Monday at 10 a. m., Room 1242, 140 S. Dearborn-st.

MEN—FOR SHIPPING DEPT. PACKERS, crates, truckers and laborers. Apply Employment Dept., The Liquid Carbonic Co., 3100 S. Kedzie.

REPRESENTATIVE IN REAL ESTATE OF- fice; no selling or collecting; $40 a week to start. Call at 10 and 2. J. W. RAGAN, 815 112 W. Adams-st.

PACKERS—FOR FURNITURE AND CHINA. JACKSON'S EXPRESS AND VAN CO., 645 Lake-st. Oak Park; 2 6th-av., Maywood; 124 Burlington-av., La Grange.

MAN—MARRIED, LIVING ON W. SIDE, bright and willing worker; $27 wk. for filling sta. Call Sunday, 8 to 12 ref., 1354 S. Western-av.

NIGHT WATCHMAN—IN LOOP HOTEL; state age, experience, salary, and give references. Address F G 37, Tribune.

MAN — $15,000 MAN. SALES ABILITY, worker, not wisher. Address F K 114, Tribune.

HUSTLER — NOW IS THE TIME; SELL guaranteed tires; pay weekly, new methods. 2031 S. Dearborn. Room 408.

MAN—MIDDLE AGED FOR ERRANDS AND work around printing office. 5th floor, 618 Sherman-st.

MAN—STRONG AND ACTIVE, HELPER IN warehouse, wholesale dry goods; $25. Address S 151, Tribune.

HOUSEMAN—EXPERIENCED WHITE FOR loop hotel. Apply Housekeeper's office, 22 floor, Bismarck Hotel, 175 W. Randolph-st.

AUTO WASHER — MUST BE ABLE TO drive all cars; steady work. Oakley Motor Sales, 2300 W. Division.

NIGHT WATCHMAN AND PORTER—NO applicants considered without references. Edwards & Deuts-h Litho Co., 2220 Wabash.

MEN—HARDWARE AND PAINT STOCK men. Apply Employment Department, HIBBARD SPENCER BARTLETT & CO.

POT WASHER—EXPERIENCED. Y. M. C. A. CAFETERIA, Redzie and Arthington.

MEN—COLORED
WAITERS, PARIS LAUNDRY, 2330 Prairie.

HOUSEMAN—FOR APT HOTEL, EXPERIenced willing worker, 4901 Reanore.

PACKERS—EXPERIENCED ON TINWARE. Apply 910 W. Washington-blvd.

PACKERS — FOR PACKING DRUG SUNdries. Apply United Drug Co., 1416 W. 37th.

WAITER AND DISH WASHER—3218 Sheffield-av.

PORTER—WHITE, TO HELP IN SHIPPING rm. Apply 59 E. Illinois-st.

PORTER—WHITE FOR PAINT SHOP. 471 S. Ohio.

WANTED—MALE HELP.
Miscellaneous.

LABORERS.
INSIDE OR OUTSIDE WORK.
TRUCKERS,
PORTERS,
JANITORS.
GOOD PAY. STEADY WORK. SHORT HOURS.
WESTERN ELECTRIC CO., INC.,
48th (Cicero-av.) and 24th-st.

Men—Part Time, Spare Time.
Clerks, timekeepers, foremen, mechanics, railroad men and office employees who desire to increase their earnings can do so without interfering with their present work. If you are one who can command the respect and attention of those with whom you come in contact and really mean business, I will show you how you can double your present salary on the side. Curiosity seekers need not answer; others either call or write Mr. Bischoff between 10 a. m. and 2 p. m. Evenings by appointment. 155 N. Clark, Room 605. Phone State 6235.

Young Man to Edit Small Internal House Organ.
One who can assist with advertising copy, is familiar with setup work, and can get the salesmen's viewpoint will have cooperation of sales manager and office personnel; good salary. Address F S 524, Tribune.

CROSSING WATCHMAN — 8 HR. SHIFT, night or day, west side, between the ages of 40 and 50 pref.; must be physically fit. Apply Rm. 826 Edison Bldg., 72 W. Adams.

MEN—YOUNG, FOR POSITIONS IN wholesale house; opportunity for advancement. Apply 300 W. Adams-st.

PACKERS — WHOLESALE PAPER HOUSE needs 2 experienced packers. 223 W. Monroe-st.

STOCKKEEPER — YOUNG, MAN WITH some experience. Arnold Schwinn & Co., 1718 N. Kildare-av.

PACKER AND SHIPPING CLERK—GIVE reference, state experience, salary and phone number. Address G P 400, Tribune.

HOUSEMAN — NORTH SIDE, EXPERIenced and well recommended; $120 per mo. Address K K 305, Tribune.

COLLECTORS—EXPERIENCED; GOOD SALary; steady position. 6155 S. Halsted. General Furniture Co.

Help Wanted with Investment.
PERMANENT POSITIONS OPEN FOR 5 men driving our trucks under contract, yearly earnings up to $8,000; deposit required; fully secured; call 4 to 6 only.
TONHUSTLERS, INC., 2625 S. Wabash-av.

COMMISSARY MAN—WITH $2,500 TO INvest; railroad and construction camps. In reply state full experience; give telephone. Address F K 339, Tribune.

Employment Agencies.
EXCEPTIONAL OPENINGS.
SALESMEN, HARDWARE, AUTOMO-
FIVE, PLUMBING, EXP. ..... $60 Wk.
Sales Mgr., mach. tech. exp. $250
Sales Promotion Man, auto. specty. $175
Traveling Auditor $150
Cashier, Fulton-st. $35
3 Accts. Payable Blkprs. $150
Bank Teller, 5 years' exp. $150
Sales Corres., Paint exp. $180
Corres., Adj. and Coll. exp. $35
Asst. Renting Mgr., loop exp. $150
Bookkeepers [5] $80 $35
Junior Blkpr., loop $100
7 Stenographers $110 $150
Salesmen, several, various lines. ..... $20-$40
Record Clerks $90
Al Ledger Clerks $135
Prod. Clk., woodwkg. exp. $130
16 OFFICE CLERKS. $20-$25
Typist-Clerk $100
We charge no fee. No advance payment. We guarantee our positions and assure you that they are with the better grade firms. Call Monday morning.
GLADER AGENCY,
12th Floor Consumers Bldg.,
220 S. STATE-ST.
Harrison 7522.

OVER 200 VACANCIES—SEE US FIRST.
Especially in need of:
Chief Engineers, large machy. lines; $4,000.
Production Shop Foreman, Chgo., $200.
Structural Designers, $225-$300 mo.
Practical Foundryman, to sell foundry supplies.
Practical Bakers to sell bakers' supplies.
3 Sales Engineers, pumps covering machy., etc., salaries $175 to $400 mo.
Salesmen to sell fire engines and fire apparatus.
Sales Engineer, flour mill machy., for China, salary plus commission; five year contract.
9 Mechanical Draftsmen; 4 Tracers.
6 General Office Clerks; 3 Bank Clerks; 4 Insurance Clerks.
Credit Manager, $3,000; Stock Record Clerk; 2 Bookkeepers, $125-$175.
H. H. HARRISON & CO.,
19 S. La Salle-st., Suite 807.

GUARANTEED POSITIONS.
Hundreds of unusual opportunities for office men, salesmen, executives, etc., at salaries ranging from the beginner without experience at $20 per week to the highly executive at $15,000 per year are waiting for you at our service. No advance fees. Nothing to pay unless you actually accept a position. Reasonable rates and terms. You simply can't lose. Be in the first thing in the morning—we'll do the rest.
THE VOCATIONAL BUREAU, INC.,
[The World's Best Employment Service].
Suite 1430, 220 S. State-st.
[Don't fail to see tomorrow's columns for a partial list of opportunities.]

OPEN EVENINGS.
THE RIGHT JOB FOR YOU—
Must be with the right class of concerns. You must be introduced in the right way, with dignity and standing. YOU WILL LOSE NO TIME IN GETTING IN TOUCH WITH US, especially when we tell you the orders are doubling for executive and tech. men, stenos., bkkprs., clerks, and boys. No advance fee, and a special rate of one week's salary for jobs under $900 a year.
SALESMEN—Retail furniture, $500.
TECHNICAL—Men wanted for malleable and steel foundry, $300-$350.
EXECUTIVE—5 Whse. grocery exec., $70.
ACCOUNTING—5 sr. accts., inc. exp., $50; 1 C. P. A., inc. exp., $75; 5 to 9 mos. engagement; maybe perm. Interviews Monday. Position open in two weeks.
CLERICAL—Corres. adj., $30. Sales, $30. 6 steno., $50-$60.
BUSINESS MEN'S CLEARING HOUSE, 209 S. STATE-ST. 614 REPUBLIC BLDG.

TECHNICAL POSITIONS FOUNDED ON
Plant Engrg. Draftsman ..... $200-$ 250
Mine Tipple Draftsman $225 250
Struct. Concrete Engr. Estm. $300 350
Jr. Grade Junior $135 150
Supt. Heavy Mach. Mfg. $4,000
Cement Mill Supt. $175 200
Mechanical Draftsmen, tools, machy., power plants, etc., etc.; salaries up to 200
Sales Engineer, text. exp. 175
Sales Engineer, bldg., matl. under 30. 200
Distrs., engrs., contrs., struct. bldgs. misc. iron, etc. $150 250
Chemists $125 150
MANY NEW POSITIONS EVERY DAY.
THE ENGINEERING AGENCY, INC.
MEM. CHICAGO ASSOCIATION OF COMMERCE.
53 W. JACKSON-BLVD.

$23—OFFICE CLERKS—$30
50 high grade openings for young men, 20-30 years of age. These positions are with commercial firms, railroads banks and insurance companies. Excellent opportunity for advancement. This is a H. B. C. charges no registration fee or advance payment. Pay for your position in installments as salary is earned. Call early Monday morning—open at 8 a. m.
American Railway Bureau,
11 S. La SALLE-ST. ROOM 1131.

NEW LIFE ORDERS!
Works Managers, auto and bodies ..... Open
Chief Engineers, machine tools $5,000
Chief Engineers, gas engines ..... Open
Chief Engineers, ice making machry. Open
Sales Eng., elevating, convey machry. $3,000
Sales Engr., harness, saddlery $3,000
Designer, frogs, switches, crosses ..... Open
Elect. Designers, elect. power plants ..... Open
Estimators, struct. steel, grnds., iron ..... Open
Estimators, struct. steel, grnds., iron ..... Open
Punch Press Foreman $3,000
Inspectors, automotive ..... Open
Time Study Man, young, M. C. $1,800
Machine Shop Foreman ..... Open
National Vocational Service, 64 W. Rand.

10 SALESMEN.
Unusual opportunity; restricted Chicago territory; must possess real personality; good appearance; over 25 years old; all means see us the first thing tomorrow morning.
THE VOCATIONAL BUREAU, INC.,
[The World's Best Employment Service.]
Suite 1430, 220 S. State-st.

OPEN EVENINGS.
REGISTER FREE. NO ADVANCE FEES.
Draftsmen, mech. $85-$150
Railroad ..... $90-150 Bkpr., $-.$100-150
Good ..... $140 Bookkeeps $125
Stenographer ..... $12 Book-Stenog. $110
Typist, Biller ..... $80 Clerks $75-85
File Boys ..... $60-75 Office Boys $40-65
Sanger Service, 17 N. La Salle

Sixteen Years at this address.
OFFICE POSITIONS.
For a square deal call on an agency who believes in the "Golden Rule."
OUR CHARGE IN NO CASE EXCEEDS ONE WEEK'S SALARY.
THE ASSOCIATED SERVICE,
2d floor, 5 N. La Salle-st.

DRAFTSMEN—ARCHITECTURAL AND DEsigners, $50 to $90; mech. dft. $55; struct. eng., $60; estimator cer. cent. $50
ARCHITECTS' AGENCY,
118 S. DEARBORN ST.

CORBOY SERVICE.
Hundreds of positions not listed. 20 W. Jackson blvd., Rm. 1108. Wabash 9234.
INSURANCE ACCTS [6] $30 INSURANCE C. P. A. $75. Corres. $25. Stock Clk. $20. G. C. Clerks, $20-$25. SHEPHERD'S, 441, 80 E. Jackson. Harr. 9596.

WANTED—MALE HELP.
Employment Agencies.
BKPR., SO. W. S. ..... $175 MO.
ASST. BKPR. $135-150 MO.
SALESMAN, HDW. EXP. ..... $150 MO.
LEDGER CLK. ..... $125 MO.
STENO., SM. OFC. ..... $125 MO.
TYPIST & CLK., far W. S. ..... $125 MO.
SHIPPING CLK. ..... $115 MO.
6 BEG. CLKS. ..... $90 MO.
4 OFFICE BOYS ..... $65 MO.
COONEY-RYAN AGENCY,
SUITE 1202, 20 E. JACKSON. WAB. 7421.
CARPTER HDY. 75c AUTO MECH. $45
Hotel flunky, $75 b. & lr. Stockkeeper $25
BUSCH AGENCY, 157 W. Randolph.

TRADE SCHOOLS.
HOTELS
NEED TRAINED MEN
Nation-wide demand for trained people in hotels, clubs, restaurants, cafeterias and tea rooms. Note: Business now fourth industry of this country, thousands of new big hotels and dining places will open this year. Begin now to prepare for one of these positions.
Liberal pay, quick promotions, fine living and elegant surroundings. These are but a few of the advantages awaiting the trained hotel executive; the Lewis intensive training method prepares you in a few weeks' time for entrance into the field, our graduates now holding preferred positions in best and biggest hotels in New York City and leading hotels, clubs, and restaurants everywhere; many now operate their own establishments; course of study is indorsed by nationally known hotel owners and managers, executives drawing $10,000 to $50,000 a year.
Get into this rich, uncrowded field and enjoy big success; get out of the humdrum of routine work into a field that teems with opportunity, diversion, and human interest; complete course and personal guidance cost but a few cents a day. Free life membership in our Employment Bureau included. Our "money-back" guarantee gives you absolute protection; free illustrated book, "Your Big Opportunity," fully explains all. Send for it now.
LEWIS HOTEL TRAINING SCHOOLS,
Desk 713, Washington, D. C.

IT TAKES ONLY 8 WEEKS
TO GET A REAL JOB
IN AUTOMOTIVE WORK,
Electrical or Mechanical.
Start the new year right. Get into a line of work that always sells well; no layoffs; no strikes. Start NOW.
Be ready on the big spring business.
LEARN THE RAHE WAY.
UNDER REAL JOB METHODS.
WITH TOOLS—NOT BOOKS.
DAY AND EVENING CLASSES.
TRAINING, $25 AND UP.
Call or write for special rates now in effect before it is too late.
RAHE AUTO AND TRACTOR SCHOOL,
4445 Grand-blvd. Tel. Atlantic 0072.

TRAINED AUTO MECHANICS.
Positions open for trained automobile men. Salaries from $50 to $125 a week. Our 8 weeks' motor mechanics course will YOU need to qualify. Thousands have won success through GREER Master Training—so can YOU. Courses $25 and up.
GREER shop instruction best known.
You work with REAL motors. Our big modern building completely equipped. We train you for job as repairman, mechanic, foreman, engineer, etc. FREE EMPLOYMENT department for placing successful graduates. Day and night classes. Write, phone Cal. 2037, or call for free book. Now in its 16th year.
GREER COLLEGE OF AUTO ENGINEER'G,
2022 S. Wabash-av., Chicago, Ill.

AUTOMOTIVE ELECTRICIANS — $75 TO $100 a week. This big, new, uncrowded profession is calling for men. 78% of all automobile repairs are electrical—yet there are only a few experts who can fix them. Garages and repair shops need men. The demand is tremendous, and the pay from $75 a week up. Let my 20th con become a trained expert in 8 short weeks right in Chicago. We have more openings right now than we can fill. Phone or write immediately for full details. Department 54. Ambu Engineering Institute, 2552 Irving Park-av., Chicago.

PRIVATE AUTOMOBILE
$20 INSTRUCTIONS $25
IF YOU WANT A GOOD JOB
come and see us. We are looking for reliable school, one of the oldest in city; we teach driving and repairing the most practical way on all makes of cars and trucks; no books or blackboards; everything right on the cars; license guaranteed and job.
Day and Evening Classes.
MUNSON SCHOOL OF MOTORING,
1507 Madison-st. Haymarket 1590.

LEARN ELECTRICITY.
At America's greatest electrical school.
INDORSED BY ELECTRICAL INDUSTRY.
MAKE $50 TO $175 A WEEK.
BIG SPECIAL OFFER NOW.
FREE CAR FARE. FREE RADIO.
ACT QUICK; INVESTIGATE NOW.
Day or Monday, Wednesday, Friday evenings.
Coyne Electrical School,
1320 Harrison-st.; phone Monroe 6780.

IF YOU WANT MORE PAY—
BECOME A DRAFTSMAN.
We teach you Mechanical Drawing at home in your spare time; no previous training required. Our graduates earn $35 to $100 a week and more as they advance. Write today for our Free Book "Drafting—Your Success." Columbia School of Drafting, Dept. 2010, Washington, D. C.

What Are You Waiting For?
If it's $10-$15 per day wages, see us at once. We can make a sign painter, auto painter, decorator, paperhanger, grainer, or car

WANTED—FEMALE HELP.
Stores and Offices.

GIRLS.

We want

OPERATORS.

See Our Ad Elsewhere In This Paper.

OPERATORS' TRAINING DEPT.,

ILLINOIS BELL TELEPHONE COMPANY,

311 W. Washington-st., 9th Floor.

SPIEGEL-MAY-STERN CO., 1061 W. 35th-st.

GIRLS.

Have You Been Out to the Hawthorne Works of the Western Electric?

WE HAVE MANY ATTRACTIVE JOBS FOR GIRLS AND YOUNG WOMEN.

WE NEED:
FILE CLERKS.
RECORD CLERKS.
TIMEKEEPERS.
STATISTICAL CLERKS.

THERE ARE ALSO EXCELLENT OPPORTUNITIES FOR Stenographers and Typists.

COME OUT AND LET US TELL YOU MORE ABOUT These Better Jobs.

WESTERN ELECTRIC CO., INC.,
48th (Cicero)-av. and 24th-st.

GIRLS

15 years and over.

Desirable positions for girls who want to be trained for office work.

These positions are permanent and offer good starting salary.

SEARS, ROEBUCK & CO., Homan-av. & Arthington-st.

GIRLS AND WOMEN.

No experience necessary.

Order fillers, stock clerks, parcel post packers, and other light merchandise and stock positions. Steady positions all year.
No layoffs.

JOHN MAGNUS & CO., 1039 W. 35th-st.

GIRLS.

Desirable positions are open in our merchandise departments for bright girls over 16 years of age. Permanent employment; rapid promotions. Apply 14th floor.

MANDEL BROTHERS.

GIRLS.

We have several splendid openings in our organization for the following work:
COMPUTOMETER.
FILING.
EXTENDING.
RECORD WORK.
GENERAL OFFICE.
Hours 8:30 to 5 and 1 o'clock Saturdays all year around.

NATIONAL TEA CO.,
1000 Crosby-st.
2 blocks north Montgomery Ward.

GIRLS — 16-18 YEARS OF age, some high school training, for office work. Apply Employment Dept., Burlington Route, Room 208, 547 W. Jackson-blvd.

GIRL—IF YOU ARE A BRIGHT GIRL about 15-17 years of age we have a position for a girl like you in our office addressing cards and also to learn how to do filing and office work. Experience unnecessary; excellent chance for advancement to right girl. Ask for Mr. Cox, 616, 226 W. Adams.

GIRL—YOUNG, GENTILE, GOOD EDUCATION; precious office experience unnecessary; for pleasant office work in conservative office employing 5 other girls. Good hours, salary and bonus. Apply Mr. Burry, Chicago Pneumatic Tool Co., 97 E. Randolph-st., Monday.

GIRL—YOUNG, FOR GENERAL OFFICE and clerical work; must be good at figures; answer in own handwriting, giving age, education, experience (if any), religion married or single; good opportunity for bright, ambitious girl. Address R D 392, Tribune.

GIRL—TO ASSIST BOOKKEEPER AND DO general work in small office in loop; one who is good at figures and can operate a typewriter. When answering state experience and salary expected. Address G M 102, Tribune.

GIRL—FOR FILE CLERK AND MAILING desk; medium sized office; permanent position in pleasant surroundings for bright, capable girl; must live on North Side. For interview state age, experience, and telephone number. Address F H 356, Tribune.

GIRLS,

16 years old, for mail desk; good chance for advancement. Apply Franklin MacVeagh Co., 333 W. Lake-st.

GIRL — TO DO FILING AND ANSWER phone; some typewriting; must prove ability before starting. Ph. Miss Reardon Randolph 3643.

GIRL—YOUNG, FOR OFFICE WORK; NO experience necessary. Apply
NEWALL MFG CO.,
Room 711, Heyworth Bldg.

GIRL FOR SMALL SWITCHBOARD AND general office work; pleasant comfortable office. RICHARD M. DECKER CO., 3207 Shields-av.

GIRLS—TO WORK ON SODA FOUNTAIN; also candy dept. Must be experienced; neat appearance; good salary. Good chance. BUCK & GAYNER, 7 W. Madison. Room 1505.

GIRLS—HIGH SCHOOL EDUCATION; OFfice work; no experience necessary; permanent. Address F K 418, Tribune.

GIRL—YOUNG, FOR OFFICE; NO EXPERIence; must speak Jewish. Feldman Bros., 816 W. Roosevelt-rd.

GIRL—GENERAL OFFICE WORK, MAILing, filing, etc. MOTOR CAR SUPPLY CO., 1400 S. Michigan-av.

GIRL—OPPORTUNITY FOR HIGH SCHOOL graduate to learn good business; permanent; advancement. Address F L 408, Tribune.

GIRL — FOR GENERAL OFFICE WORK; $15. FINTHOFF, 61 W. Randolph-st.

WANTED—FEMALE HELP.
Stores and Offices.

GIRLS.

Why not go home every day at 4:30?
Why work long hours when you can work short hours at even better pay?

OUR HOURS,
8 TO 4:30.
CLOSE SATURDAY AT 12.

But short hours is only one of the many advantages our employes enjoy. Our rapidly enlarging business assures quick promotion to every ambitious, deserving girl.

The salaries we pay are excellent—much above the average office salary.

We need young ladies, over 16 years of age, who are experienced in Filing, Indexing, Sorting, Stencil Filing, and Correspondence work.

These are permanent, worth while positions, with unusual opportunities. Come early Monday morning and learn for yourself just how good these positions are.

SPIEGEL-MAY-STERN CO., 1061 W. 35th-st.

GIRLS.

Have You Been Out to the Hawthorne Works of the Western Electric?

WE HAVE MANY ATTRACTIVE JOBS FOR GIRLS AND YOUNG WOMEN.

WE NEED:
FILE CLERKS.
RECORD CLERKS.
TIMEKEEPERS.
STATISTICAL CLERKS.

THERE ARE ALSO EXCELLENT OPPORTUNITIES FOR Stenographers and Typists.

COME OUT AND LET US TELL YOU MORE ABOUT These Better Jobs.

WESTERN ELECTRIC CO., INC.,
48th (Cicero)-av. and 24th-st.

GIRLS.

Shoe fitting. No experience required. Good positions open. Steady work. Splendid opportunity to advance.

THE FLORSHEIM SHOE CO.
Factories at 541 W. Adams-st. or 3927 Belmont-av., 100 ft. from Milwaukee or Crawford-av. car line.

GIRLS, OVER 16,
for general office work.
No experience necessary.
Best opportunity in the world for advancement; liberal salary to start and steady position.

SCOTCH WOOLEN MILLS,
813 W. Adams-st.

GIRLS

over 16 years for general clerical work, such as filing, sorting, printing, etc. Starting salary $15 per week. Apply ready for work.

HARTMAN'S,
3915 Wentworth-av.

GIRLS FOR FILE, INDEX, AND GENERAL OFFICE.
WALTER FIELD CO.,
529 S. Wabash-av., 8th floor.

GRAPHOTYPE OPERATORS
—If you are interested in developing into a position worth while you will be interested in the position advertised here. Experience in operating graphotype and addressograph machine, with speed and accuracy, required.
LA SALLE EXTENSION UNIVERSITY,
4046 S. Michigan.

GRAPHOTYPE

and addressograph operator. Gentile; loop concern; pleasant working conditions. State age, experience, and salary wanted. Address G P 412, Tribune.

GRAPHOTYPE OPERATOR—EXPERIENCED, for graphotype and clerical work. Apply ARMOUR & CO., 208 S. La Salle-st.

HOLLERITH KEY PUNCH operator, experienced.
JAMES S. KIRK & CO.,
1232 W. North-av.
Brunswick 1502.

INDEX CLERKS.
FILE CLERKS.

With or without experience. Very liberal salary. Permanent positions.

PHILIPSBORN'S,
Congress and Paulina.
Marshfield L Station.

INDEX CLERK—EXPERIENCED YOUNG lady; permanent; large loop office. Apply 634 W. Randolph.

INSPECTORS AND WRAPPERS.
Bring age certificate; good position and excellent salary.
Apply Employment Office, 5th floor.
Adams & Dearborn elevators.
THE FAIR.

WANTED—FEMALE HELP.
Stores and Offices.

INSPECTORS AND WRAPPERS.
Bring age certificate; good position and excellent salary.
Apply Employment Office, 5th floor.
Adams & Dearborn elevators.
THE FAIR.

ITALIAN AND ENGLISH speaking saleslades wanted. Good salary and commission. Permanent positions.

PHILIPSBORN'S,
Outlet Store,
Harrison and Paulina.

KEY PUNCH OPERATOR.
Hollerith key punch. Accurate at figures, familiar with pay roll or cost work.
Take Harlem car west on Grand-av. to 5800.
YELLOW CAB MFG. CO.,
5801 W. Dickens.

KEY PUNCH OPERATOR — IN LARGE insurance office; position offers good chance for advancement; pleasant working conditions and short hours; please answer in detail. Address F G 342, Tribune.

KEY PUNCH OPERATOR—LARGE LOOP insurance office; short hours; state age, experience, and salary expected. Address S 352, Tribune.

LADIES.

Splendid opportunity for women and young women to secure permanent, good paying positions in our lunch dept.; pleasant working conditions; experience not necessary; we teach you. Come in and talk it over.
S. S. KRESGE CO.,
10 S. State-st., 3d floor.
MISS HAGEMEYER.

LADY—YOUNG, FOR SALES PROMOTION department of growing organization; require one who can handle large amount of detail for filing and follow up work on Dodge reports; must operate typewriter. Write fully giving age, experience if any, education and salary desired. Address F K 250 Tribune.

LADY—ATTRACTIVE POSITION IN OUR general office for young lady, experienced typist, good at figures; for statement and billing work. Apply in person to American 3-Way-Luxfer Prism Co., 1309 S. 55th-ct. Take Garfield Park Elevated to Central-av. or Parkside-av. car to 55th-av.

LADY—MANUFACTURING PLANT LOCATED on N. W. Side has opening for a lady to take charge of switchboard and information desk. Must be pleasant, neat appearing, and capable of talking intelligently to the public. This is a steady position with a good firm. Address G P 303, Tribune.

LADY—YOUNG, 18-20 YRS., FOR GEN. OFfice work and help on ledgers; hours 8:30 to 5 p. m., 1 p. m. Sat.; near N. W. & St. Paul depots. Give age, exp. & sal. Address S 378, Tribune.

LADY—EXP., YOUNG, AS BOOKKEEPER and stenographer in wholesale general merchandise house; South Side pref. Address G B 124, Tribune.

LADY—BRIGHT, YOUNG, TO CHECK ORders in brassiere department. Excellent opportunity for the right party. Address F K 206, Tribune.

LADY—YOUNG, WITH 2 OR 3 YEARS' EXperience in general office work, quick and accurate at figures; neat, stating age, experience, and salary. Address D J 589, Tribune.

LADY—YOUNG, STEADY, CONSCIENTIOUS, to work in addrs. and fill orders. Whls. jwlry. exp. Give age, exp., salary. Address P 319, Tribune.

LADY—YOUNG, 25 OR OVER, LOOP BLDG., for general work, fair machine exp., small new office; no other help; splendid opportunity for right party. Address N 539, Tribune.

LADY—NEAT APPEARING, YOUNG FOR small sales office; $12; state age. Address G K 337, Tribune.

LADY—LIVING GARFIELD PK SECTION; part time addressing, ans. phone, etc.; prefer typist. Van Buren 1068.

LADY—YOUNG, TO SELL OFFICE SUPplies; splendid opportunity; state age, experience, etc. Address T 524, Tribune.

MILLINERY
SALESWOMEN.
Experienced. Permanent positions. Apply 14th floor.
MANDEL BROTHERS.

MILLINERY.

Big opportunity for exp. saleslady to take charge of dept. in Decatur, Ill.; must have initiative and personality. Address G M 51, Tribune.

MILLINERY.

Exp., aggressive saleslady for dept. in Marinette, Wis. Address G M 52, Tribune.

MILLINERY APPRENTICE—THAT CAN DO hand wk. After 9 Monday. 3338 Broadway.

MOON-HOPKINS OPERATOR—Experienced on billing work. Excellent starting salary and opportunity.
THOS. A. WILSON & CO.,
2037 Powell-av.

MULTIGRAPH OPERATORS.

With experience; highest salaries to start; steady positions.

MARSHALL LETTER CO.,
431 S. Dearborn, Rm. 484.

MULTIGRAPH OPERATOR.

Splendid opportunity for experienced multigraph operator. Ask for Miss Hansen.
HARRIS BROS. CO.,
1349 W. 35th-st.

MULTIGRAPH OPERATOR—SPLENDID OPportunity for bright beginner; loop office; state salary age, references, and when available. Address G B 378, Tribune.

MULTIGRAPH OPERATOR—PERMANENT position with good salary for experienced operator. Apply 3d floor, BUCKLEY, DEMENT & CO., 1300 Jackson-blvd.

MULTIGRAPH OPERATOR—THOROUGHLY competent in small letter shop. Address G A 432, Tribune.

OFFICE CLERKS.
GIRLS AND WOMEN.

We will teach you any work you desire in various divisions of our general offices, such as billing, filing, indexing, correspondence, adjusting, etc.

If you have never worked before do not hesitate to call and talk it over with our employment manager good salaries; permanent positions.

PHILIPSBORN'S,
Congress and Paulina.
Marshfield L Station.

OFFICE ASSISTANT — YOUNG WOMAN, who has had experience in supervising and directing the work of others; mail order experience will be of assistance but not essential; one who is good at figures and writes distinctly; we require some one who is naturally accurate in the details of any work they do. Give full details as to age, salary, and previous experience in first letter. Address G B 307, Tribune.

OFFICE CLERK—EXPERIENCED; MUST BE neat writer, for position in our general office; permanent position; good starting salary, and pleasant working conditions for advancement. Apply direct to general office manager, 10th floor center elevators.
ROTHSCHILD & COMPANY.

State-st. Jackson-blvd. to Van Buren-st.

ORDER CLERK—ONE WITH EXP. ON FAN fold billing machine preferred. Must be accurate, rapid and attentive to business. LEHON CO., 44th and Oakley, entrance via concrete walk, basement, 45th and Western.

SALESWOMAN — MILLINERY EXPERIenced; every afternoon and 3 eve. $15. Apply 2337 Roosevelt-rd.

SALESLADIES—EXPERIENCED IN MILLInery. Call at 3218 S. State.

SALESLADIES — SHOE EXPERIENCED. GROSSMAN SHOE CO., Randolph and State.

SALESLADY—CANDY; NO SUNDAY WORK. Apply GUTH'S, 33 E. Madison-st.

WANTED—FEMALE HELP.
Stores and Offices.

SALESWOMEN — INTELLIgent, well educated women to learn to sell corsets, silks, wash skirts, laces, ribbons, toilet articles, muslin underwear and various other lines of merchandise. Steady employment or will consider those who can only work a few days a week or a few hours a day. Splendid opportunity for lucrative employment in pleasant surroundings. Apply Employment Office, 5th floor, Adams and Dearborn elevators.
THE FAIR.

SALESWOMEN.
We need 150 women for three days per week, some of whom may work short hours. Intelligence and adaptability given preference over experience. Apply Supt.'s office, 3d floor.
W. A. WIEBOLDT & CO.
"A Good Place to Work."
Milwaukee-av. at Paulina-st.

SALESWOMEN.
Three experienced book saleswomen, at once. Steady position and liberal salary. Apply Manager, Book Department, main floor.
THE FAIR.

SALESLADIES — MUST BE thoroughly experienced in selling coats, suits, gowns. Highest salaries and commissions paid. Apply at once.
KERMANS,
32 N. State-st.

SALESWOMEN.
Lingerie and Negligee Blouses, Accessory, etc.
Thoroughly competent women who have had considerable experience in the best class of shops; splendid opportunity to make permanent connections with excellent starting salary. Apply H. S. Korshak, Blackstone Shop, 620 S. Michigan-av.

SALESLADIES—EXPERIENCED FOR BOYS' furnishing department. Permanent position. Apply Supt.'s Office, 5th floor, 8:30-10:30.
THE HUB.

HENRY C. LYTTON & SONS.

SALESLADIES—GROCERY, EXPERIENCED, for our Green Front Stores; good pay and steady positions; must live on North or Northwest Side. Apply to Mr. Deering, Rm. 412, JOHN R. THOMPSON CO., 350 No. Clark-st.

SALESLADIES

For exclusive Michigan-av. shop selling ladies' ready to wear; must be experienced; can earn $50 or more weekly. Apply MR. ROSE, 426 S. Michigan-av.

SALESWOMAN—TO SELL CHILDREN'S shoes; must be experienced and accustomed to waiting on fine trade. Apply Shoe Dept., 1st floor.
A. STARR BEST,
64 E. Randolph-st.

SALESLADY.

Must be experienced in ladies' ready to wear; wonderful opportunity. 6 N. Michigan-av., Rm. 308.

SALESWOMEN,

Experienced or inexperienced. Apply Superintendent's office.
LEITER BLDG. STORES.

SALESLADY—YOUNG LADY FOR TYPEwriter supplies and stat.; exp. not necessary; city telephone call; good opp.
BUCKLEY & BUCKLEY, 111 W. Monroe-st.

SALESWOMAN — MILLINERY EXPERIence; hours from 10:30 a. m. to 6 p. m. and 3 eve. per week. Salary $18. Permanent position. Apply 1345 Milwaukee-av.

SALESLADIES — NEAT APPEARING TO sell new office necessity at monthly advertised; permanent position with future. Apply Rm. 1127 S. Dearborn.

SALESWOMAN — TO SELL CHILDREN'S shoes; must be experienced and accustomed to waiting on fine trade. Address G A 429, Tribune.

SALESLADY—FIRST CLASS, READY TO wear woman capable of taking charge of store; good wage for right party. Apply 4010 Lincoln-av., Mon.

SALESLADY — EXPR., FOR READY TO wear shop. 4813 Irving Pk.-blvd.

SECRETARY-STENOGRAPHER TO HEAD of busy law firm; must have ability of initiative and willingness to work and at least three years' experience in general line work; excellent opportunity for aggressive, capable, well educated person. State age, qualifications, experience, ref., and salary expected. Address F K 362, Tribune.

STENOGRAPHER-BOOKKEEPER — BILLING and phone, cost records, gen'l office asst., elect. bus.; opportunity depends only on what you can do. H. LISTENWALTER & CO., 5312 Lake Park-av.

STENOGRAPHER — EXPERIENCED; PERmanent position in sales dept.; opportunity for advancement. See Mr. Green.
GOODMAN MFG. CO.,
4834 S. Halsted.

STENOGRAPHER AND OFFICE ASSISTANT—Must be good at figures; state salary expected. Address G B 314, Tribune.

STENOGRAPHER-TYPIST — PROT. GEN. title; congenial environment. Apply R. 403, 226 N. Clark-st., Mr. Owen.

STENOGRAPHER — YOUNG LADY LAW office; some experience necessary; salary $18. 512, 110 S. Dearborn-st.

STENOGRAPHER — BRIGHT GIRL; H. S. grad. CHARLES SCRIBNER'S SONS, 823 E. 21st-st.

STENOGRAPHER—EXPER'D; STEADY EMployment. Leigh Banana Case Co., Canal 6126.

STENOGRAPHER—AND GEN OFFICE APply Rm. 1665, Old Colony Bldg.

STENOGRAPHER—EXP.; START, SALARY $15; op. advance; perm. 3007 W. Madison.

WANTED—FEMALE HELP.
Stores and Offices.

STENOGRAPHERS — EXPEnienced. High school education. Excellent opportunities for capable young women. Must have had engineering experience.
Apply
ILLINOIS BELL TELEPHONE COMPANY,
230 W. Washington-st., 2d Floor

STENOGRAPHERS
with good knowledge of English and experienced in directing work of clerks and typists: A fine chance to develop as assistant to dept. man. Write fully in reply, stating age and least salary considered. Addres F H 251, Tribune.

STENOGRAPHER.
Young lady, experienced and competent; ideal working conditions; close Saturday at noon all year around; good salary, with advancement.
BABSON BROS.,
2845 W. 19th-st.

STENOGRAPHER
With several years' experience, acquainted with dictaphone work; 6gd over 25 years of age, neat appearance, and pleasant personality; girl living on North Side preferred to take charge of a department of 8 girls; permanent position in pleasant office. Apply in person.
SCHOLL MFG. CO.,
213 W. Schiller-st.

STENOGRAPHER
in educational department of national concern; must have pleasing personality, able to meet people well, knowledge of school work desirable, but not essential; pleasant surroundings and congenial working conditions; reasonable salary to start; excellent opportunity; state age, education, experience, and salary expected in first letter. Address E B 403, Tribune.

STENOGRAPHER.
South Side bank; must be courteous and capable; state salary and experience. Address F N 521, Tribune.

Stenographer-Secretary.
Thoroughly experienced, high school graduate or better; must be refined type of person, pleasing personality, neat in appearance, well grounded in stenography and general office work; good opportunity for high grade person; state age, education, experience, and salary. Address G M 503, Tribune.

Stenographer-Secretary.
To manage h. g. stenographic and secretarial office; 5 days 7 evenings wk.; $30; good salary to begin; state shorthand system, age, exp., etc. Send photo if poss.; personality and sales ability essential. Address F S 350, Tribune.

STENOGRAPHER AND OFFICE ASSISTANT,
With or without experience; a refined young woman, preferably graduated from a 4 year course in a public high school. Apply FRED HARVEY, Hotel and Restaurant Dept., Room 1130, 77 W. Washington-st.

SALESLADIES—EXCEPTIONAL OPPORtunity offered to one familiar with detail work, or will consider an intelligent beginner who can read and transcribe notes properly; living on North Side preferred. Call room 312, 4750 Sheridan-rd.

STENOGRAPHER
for insurance office; good education; experience necessary; hours 8:30 to 4:30; salary $110 per mo. to start; opportunity for advancement. Address G A 361, Tribune.

STENOGRAPHER.
Earnest worker, twelve to eighteen months' experience, for permanent position in large loop office; state age, experience, and salary desired. Address F K 49, Tribune.

STENOGRAPHER,
Experienced in general office work in wholesale dry goods house. Reply giving age, experience had and salary wanted. Address F K 195, Tribune.

STENOGRAPHER—WITH SOME KNOWLedge of clerical work. One who has been accustomed to meeting people. Preferably one who is interested in a business with future. Opportunity unlimited. Address F K 185, Tribune.

STENOGRAPHER—FAMILIAR WITH MAIL order correspondence; excellent chance for advancement; must have at least 2 yrs. experience. O. W. RICHARDSON & CO., 352 S. Wabash-av.

STENOGRAPHER — EXPERIENCED, FOR newspaper office in loop; must be able to take rapid dictation and transcribe notes accurately. State experience and salary wanted. Address T 302, Tribune.

STENOGRAPHER—RAPID, FOR LOOP OFF., with at least 3 yrs. exp., able to take care of switchboard, typing, and detail work. Give ref., age, and salary. Address G T 481, Tribune.

STENOGRAPHER—EXPERIENCED, BY AUtomobile accessory house; good hours, pleasant working conditions. Inquire
NEW ENGLAND MILLS CO.,
840 Washington-blvd. Ask for Mr. Brady.

STENOGRAPHER — 2 OR 3 YEARS' EXperience; must be neat, accurate and anxious to advance; splendid opportunity for girl with good personality. Address F N 513, Tribune.

STENOGRAPHER — EXPERIENCED; SOME dictaphone work; location convenient to Douglas and Garfield Pk. L.; also C. B. & Q. Western-av. sta. Apply Curtis Door & Sash Co., 1414 S. Western. Canal 4000.

STENOGRAPHER—FOR ELECTRICAL SUPply jobber to take full charge of lamp dept.; must be good at details; state age and experience and salary expected. Address G B 314, Tribune.

STENOGRAPHER — FOR LOOP OFFICE; must be competent to take dictation from several people and transcribe intelligently; give full information and phone number in first letter. Address E O 328, Tribune.

STENOGRAPHER—EXPERIENCED, PLEASant and permanent position. Underwood machine. United Custom Garment Makers, 837 W. Madison.

STENOGRAPHER—UNDERWOOD MACHINE. Must have some knowledge of bookkeeping; real estate office. FRANKEL, CASEY & CO., 1333 N. Clark.

STENOGRAPHER—EXPERIENCED IN OFfice work; must be good penman; prefer girl living at home; salary $20 per week. Address F K 93, Tribune.

STENOGRAPHER — EXPERIENCED; GENtile; for permanent position; in exp. nur. home. Address E O 327, Tribune.

STENOGRAPHER—EXPERIENCED, FOR sales agency, salary and phone number. Address D J 591, Tribune.

STENOGRAPHER—COMPETENT; BY LARGE West Side Brewing Co.; state age experience, salary desired, etc. Address G P 503, Tribune.

STENOGRAPHER — YOUNG AND AMBItious, exp. for builder's office; comfor. for promotion. Give telephone number. Address S T 488, Tribune.

STENOGRAPHER—CAPABLE AND EXPERIenced, $25 to start. Good opportunity. State age and experience. Address T 303, Tribune.

STENOGRAPHER
With some office experience. Apply Garford Motor Truck Co., 2258 Calumet-av.

STENOGRAPHER — EXPERIENCED, H. S. grad. Protestant; first class office, loop; state experience and salary desired. Address N 568, Tribune.

STENOGRAPHER—EXP. WITH ABILITY to handle phone trade; excellent opportunity for efficient and energetic talker. Address P 138, Tribune.

STENOGRAPHER AND GENERAL OFFICE worker; experienced in sales department. Apply or phone THE GLADDEN CO., 845 W. Washington-blvd.

STENOGRAPHER AND GENERAL OFFICE Work—Congenial surroundings; good salary to start. EMPIRE BOX WORKS, 800 W. Monroe-st.

STENOGRAPHER — A1; ADVERTISING agency experience preferred. Call 5th floor, 750 N. Michigan-av., cor. Chicago-av. See MR. DUGAN.

STENOGRAPHER — EXPER.; PERMAnent position; ocean steamship office; start $20; references. 327 S. La Salle-st., Rm. 225.

STENOGRAPHER—LOOP REAL ESTATE office; a bright beginner will be considered; state salary and experience. Address F K 256, Tribune.

STENOGRAPHER — EXPERIENCED, RAPid, accurate; good opportunity. Address G B 132, Tribune.

STENOGRAPHER — REAL ESTATE EXPErience essential; state experience and salary desired. Address B 321, Tribune.

STENOGRAPHER—EXPERIENCED; PERmanent position in railroad office; $26 wk. Address G C 304, Tribune.

STENOG.—$35; GOOD AT FIGURES AND general office work; help with onehand bill. ROLLINS SUPPLY CO., 17 W. Kinzie.

STENOG. — EXP. WITH SOME OFFICE exp.; good wages; mod. office; N. W. Side. Address F G 172, Tribune.

STENOGRAPHER AND OFFICE ASSISTANT —Must be accurate; state age, sal. and exp. Address S 361, Tribune.

STENOGRAPHER—EXPERIENCED, GOOD at phone, loop; state wages, reference. Address within. Address S 496 Tribune.

STENOGRAPHER—EXPERT LEGAL; MUST be rapid. Bernstein, Zolla & Bernstein, 10 N. Clark. Dearborn 2868.

STENOGRAPHER — EXPERIENCED; GOOD at figures; good salary. National Dairy Council, Standard Oil Bldg. Harr. 1400.

STENOGRAPHER AND GENERAL OFFICE clerk—One with dictaphone experience preferred; must be competent. Ph. State 7195.

STENOGRAPHER—$18 RM. 625, 208 S. La Salle-st.

STENOGRAPHER — MUST BE GOOD PENman. Russell Studio, 209 S. State.

WANTED—FEMALE HELP.
Stores and Offices.

STENOGRAPHERS.

We have a few openings for A1 stenographers capable of taking dictation and handling office detail.

These positions are permanent and offer every opportunity for advancement.

Excellent starting salaries.

SEARS, ROEBUCK & CO., Homan-av. & Arthington-st.

STENOGRAPHER.
Experienced. Willing to do detail work and typing. Apply Room 605, 64 E. Jackson-blvd.
LYON & HEALY, INC.

STENOGRAPHER — YOUNG lady for large West Side mfr. Accustomed to writing own letters. Prefer one now earning $30 or more. Address G A 347, Tribune.

STENOGRAPHERS.
Experienced. Apply Employment Dept., Burlington Route, Room 208, 547 W. Jackson-blvd.

STENOGRAPHER — DESIRABLE PERMAnent position for exp. stenographer who can take rapid dictation and read notes accurately; prefer one who has had some exp. in handling correspondence without dictation. Give full particulars, salary expected, and phone number in reply. Prefer one living on S. Side. Address F G 289, Tribune.

STENOGRAPHER
STENOGRAPHER — EXPERIENCED, CAPable of doing other office work; good salary.
YONDORF'S,
Van Buren and Halsted-sts.

STENOGRAPHER.
Girls with several years' experience. Apply afternoons.
CRANE CO.,
836 S. Michigan.

STENOGRAPHER.
SALARY $25.
Oliver machine; wholesale house on West Side; 5 minutes from loop; hours 8 to 4:45; Saturday 12. Address F H 441, Tribune.

STENOGRAPHERS AND BOOKKEEPERS.
Splendid, permanent loop and S. Side positions at excellent salaries. THE NOISELESS TYPEWRITER CO., 526 S. Dearborn-st.

STENOGRAPHER.
Bright beginner to take dictation and do clerical work; loop office; state schooling and salary expected. Address F K 183, Tribune.

STENOGRAPHER—MUST BE HIGH SCHOOL graduate, at least one year's experience. Light, pleasant office; unusually pleasant working conditions. Advertising office of publishing company. Apply Room 1514 Westminster Building, 110 S. Dearborn-st.

STENOGRAPHER.
Experienced young lady; pleasant daylight office; cafeteria; restroom. Northwest Side. KLING BROS. & CO., 2302 Wabansia, near Oakley.

STENOGRAPHER—YOUNG LADY; MUST BE competent, accurate, rapid and good at figures; position in pleasant loop office. Address in own handwriting, giving age, ref., phone and salary expected. Address F K 250, Tribune.

STENOGRAPHER—I WANT ONE WHO CAN develop into a secretary; one who has a good education and some experience; salary to begin, $22.50 with increase in 6 months. Address F K 59, Tribune.

STENOGRAPHER,
with 2 or 3 yrs.' experience in wholesale house. State salary expected. Address G P 410, Tribune.

STENO.—EFFICIENT, WITH SOME KNOWLedge of bookkeeping, for Michigan-av. real estate office; pleasant surroundings; starting with good sal.; state age and full exp. Address T 528, Tribune.

STENOGRAPHER—EXPERIENCED, THOroughly competent; permanent position with established wholesale house; good salary and working conditions; state references. Address T 448, Tribune.

STENOGRAPHERS—ONE WITH LEGAL EXperience, one for general stenographic work, $25 to start; good salary and good future. Loop bank. Address F G 281, Tribune.

STENOGRAPHER.
Must be experienced. Englewood manufacturing concern; hours 8 A. M. to Saturday 12 m. The Washburn Co., 6126 S. La Salle.

STENOGRAPHER — LADY TO ACT AS AS. sistant to salesmanager part time on general office work; give experience reference and salary wanted; south side. Address E B 402, Tribune.

STENOGRAPHER—AT ONCE: PERMANENT position; some law experience pref.; must have pleasant telephone voice and high school edu. MR. McINTOSH, 422 Ashland Block.

SWITCHBOARD OPERATORS.
Young Women with Experience.
Five and one-half days per week. No night work.
WESTERN ELECTRIC CO., INC.
48th (Cicero)-av. and 24th-st.

Switchboard Operator.
Must have experience in handling busy board; good salary.
PEERLESS LIGHT CO.,
663 W. Washington-blvd.

SWITCHBOARD OPERATOR — SPLENDID opening for bright, energetic young woman as relief on switchboard and clerical work; must be courteous and possess a good speaking voice. Give full details and best cap. in first letter. Address G E 305, Tribune.

SWITCHBOARD OPERATOR
Capable young lady with some stenographic experience; congenial loop office. Address F B 105, Tribune.

SWITCHBOARD OPERATOR AND FILE Clerk—Experienced on alphabetical files; perm. position pleasant office; vicinity Columbus Pk. Call Mon. a. m. Templeton Kenly Co., 1070 S. Central-av.

SWITCHBOARD OPER.—WITH KNOWledge of bookkeeping for high grade office; must be capable and have pleasing personality. Write fully as to education and experience. Address D L 478, Tribune.

SWITCHBOARD OPERATOR—EXPERIENced; for stock brokerage house; state all particulars fully; no consideration will be given. Address S 172, Tribune.

SWITCHBOARD OPERATOR-TYPIST — NO attention unless reference exc. and salary stated. Address O 233, Tribune.

SWITCHBOARD OPERATOR — LOOP LAW office. Address S 112, Tribune.

TELEPHONE OPERATOR
for work on private board. Pleasant working conditions, good salary, steady employment. Apply Supt.'s office, 3d floor.
W. A. WIEBOLDT & CO.
"A Good Place to Work."
Milwaukee-av. at Paulina-st.

TIMEKEEPER.
Girl over 20 years of age who has had some experience in this line of work. Must be quick and active, write a neat hand and interested in a position with a future.
Hours 8:30 to 5:30.
Saturday, 12:30.
HART SCHAFFNER & MARX
36 S. Franklin-st.

TIMEKEEPER—FAMILIAR WITH PRODUCtion records.
WARE BROS.,
4453 W. Lake-st.

WANTED—FEMALE HELP.
Stores and Offices.

TIMEKEEPER.
Large wholesale clothing house in loop req. exp. timekeeper in pants shop. Must be qual. to handle pay roll. State age and ref. Ex. opp. Address G K 408, Tribune.

TYPIST.
We have an unusual position for a bright, ambitious typist in the office of one of our executives.
BUTLER BROTHERS,
426 W. Randolph-st.

TYPIST.
Must be rapid and accurate and experienced at filing; $80 per month.
Take Harlem car west on Grand-av. to 5800.
YELLOW CAB MFG. CO.,
5801 W. Dickens.

TYPISTS.
A good opportunity is offered young women desiring permanent and pleasant employment as typists.
MARSHALL LETTER CO.,
431 S. Dearborn-st., Room 484.

TYPIST.
Young lady about 20 years of age who can also do clerical work. Salary $18 to $20 per week. Permanent position.
HARTMAN'S,
3915 Wentworth-av.

TYPIST.
Experienced typist for permanent position. Apply Room 603, 64 E. Jackson-blvd.
LYON & HEALY, INC.

TYPIST—EXPERIENCED IN billing or order writing work. Excellent starting salary and opportunity.
THOS. A. WILSON & CO.,
2037 Powell-av.

TYPIST,
experienced, for temporary position; high school graduate preferred. Call Rm. 1825 Peoples Gas Bldg.

TYPIST.
NEAT, RAPID WORKERS IN OUR ADVERTISING DEPT.
A. STEIN & COMPANY,
Congress and Racine.

TYPIST—EXPERIENCED.
Must also be good in figures. Phone Calumet 6460 for further particulars.

TYPIST.
Young woman for West Side office; good chance for advancement; also require beginner stenographer; advise experience and phone and salary to start. Address E C 157, Tribune.

TYPISTS.
Girls with some experience preferred. Apply afternoons.
CRANE CO.,
836 S. Michigan.

TYPIST-CLERK—GERMAN AND ENGLISH letters from forms; also card record. Must be good penman accurate and speedy; no beginners. Give age, experience, refs., schooling, and relation in own writing. P. O. Box 77, Chicago.

TYPIST—GIRL OVER 20 YEARS OF AGE, with at least 2 years' experience as typist on Underwood machine; one who has also done clerical work preferred. Apply Mr. Hall, Hartman Furniture & Carpet Co., 226 S. Wabash.

TYPIST.
Experienced in billing; must be neat, rapid and accurate; state age, experience and salary desired. Address F B 406, Tribune.

TYPIST—OFFICE YOUNG LADY EXPERIenced in public accounting office, no reports; Halsted L sta., West Side; state age, salary, and experience. Address G A 346, Tribune.

TYPIST—YOUNG LADY FOR TYPING AND general work in accts. dept.; must be fair in penmanship; Remington typewriter preferred; opp. for right party. Apply to Mr. Horne, WILSON-JONES L. CO., 3300 Franklin-bl.

TYPIST—TO AGE 22, GENTILE, 4 YR HIGH school graduate. To write policies in fire insurance office. Loop. State age, education, experience, telephone no. Address F K 210 Tribune.

TYPIST—ACCURATE, THOROUGHLY EXPEriened, for special work; liberal salary and bonus; ideal working conditions; one block east State-st. 2 blocks south Chicago-av. A. W. Shaw Co., 600 Cass-st.

TYPIST—TOUCH OPERATOR OF AT LEAST 1 year's experience. GENERAL ELECTRIC CO., 53 W. Jackson-blvd. G. H. STRADER, Room 1005.

TYPISTS—
Experienced for addressing and filling in; steady work; good pay. Apply Miss Glassner, 3d floor, 1300 Jackson-blvd.

TYPIST — FOR AUTOBILE DEPARTment; experience not necessary. Address Firemen's Fund Insurance Co., 76 W. Monroe-st.

TYPIST—YOUNG LADY; MUST BE NEAT; good in figures, and operate Underwood machine. Protestant. Address S 516, Tribune.

TYPIST.
Must be rapid; loop office; $18 per week; L. C. Smith machine. Ph. Central 5926.

TYPIST — FOR GENERAL OFFICE WORK, filing and relief work at switchboard; state fully age, references, salary desired and telephone number. Address F K 77, Tribune.

TYPIST—FOR BILLING AND ORDERS; RELIABLE ELECTRIC CO., 3145 Carroll-av., near Kedzie and Lake.

TYPIST — COPY LISTS; GOOD PAY; STEADY WORK. APPLY 3D FLOOR, MISS MORGAN, 1300 JACKSON-BLVD.

TYPIST—CLERICAL WORK; BRIGHT BEginner considered; permanent; rapid advancement. J. Ntotovitz, 37 S. Wabash.

TYPIST AND SWITCHBOARD OPERATOR—In small office for Northwestern station; excel opportunity. Address G K 153, Tribune.

TYPIST AND GENERAL OFFICE WORK—Experience; state salary. Address E C 333, Tribune.

TYPIST AND GENERAL OFFICE WORK; good at figures. MAUGHAN NOVELTY MFG. CO., 3531 Carroll-av.

TYPISTS—TO DO ADDRESSING AT HOME. GOOD PA

WANTED—FEMALE HELP.
Stores and Offices.

TYPISTS.

have several unusual
ings for bright, ambi-
typists.
experience necessary.
positions are perma-
and offer every oppor-
for advancement to
who qualify.

ARS, ROEBUCK & CO.,
an-av. & Arthington-st.

TYPISTS

or without actual busi-
experience.

PHILIPSBORN'S,
ongress and Paulina.
Marshfield L Station.

TYPISTS

general office assistants.
positions are steady, pay
ally, and offer desirable
king conditions. Apply
's office, 3d floor.
A. WIEBOLDT & CO.
Good Place to Work."
aukee-av. at Paulina-st.

TYPISTS.

are in need of a few typ-
Small office and oppor-
y assured, with attrac-
starting salaries.
MER RICHARDS CO.,
W. 35th-st., nr. Morgan.

TYPIST.

opening for high grade
; splendid working con-
ns; good opportunity for
ncement; state age, edu-
n, experience and salary.
ess G M 505, Tribune.

IST - EXPERIENCED
in-fold machine. Apply
1812, 72 W. Adams-st.
monwealth Edison
Company.

TYPISTS.

wood and Elliot Fisher; good opper-
r rapid and accurate operators: will
bright beginners.
ED DECKER & COHN,
416 S. Franklin-st.

ST - BRIGHT, YOUNG,
ERAL OFFICE WORK.
SON STEEL PRODUCTS
49TH-ST. AND WEST-
AV.

OR STENOGRAPHER — YOUNG
woman, must understand swit-b-
rk; must be used to meeting public;
ide clerical duties. Address G S 185.

RS — SOME EXPERIENCE; PERMA-
CONTINENTAL CASUALTY CO.
919 S. Michigan-av.

TYPIST
e on switchboard; state salary and
e. Address G 407, Tribune.

TYPISTS.

anced addressers, to work Sunday.
work. Rm. 1069, 538 S. Clark.
EXPERIENCED: AMERICAN CAN
1834 Cuyouna-av.

DERWOOD TYPISTS.

or without experi-
Highest salaries to
Steady positions. Close
alf day Saturday all

OHN MAGNUS & CO.,
1039 W. 35th-st.

YOUNG LADIES TO LEARN
bookkeeping. We will teach
our system of bookkeeping to
any young lady with gram-
mar or high school educa-
tion and pay a good salary
while learning, with ad-
vancement in accordance
with progress made; must be
able to write a good, plain,
rapid hand; no previous ex-
perience necessary; steady
work; ideal working condi-
tions.
BABSON BROS.,
2845 W. 19th-st.

YOUNG WOMAN OF GOOD
education. Must be accu-
rate at figures, write a good
hand, and be capable of de-
velopment. Those with some
knowledge of bookkeeping
preferred.
Apply
ILLINOIS BELL
TELEPHONE COMPANY,
230 W. Washington-st.,
2d Floor.

YOUNG WOMEN.

We have several permanent
positions open for saleslad ies.
Come in and see us. Now is
the time to get a good posi-
tion where you can advance;
good starting wage; pleasant
surroundings. Apply
S. S. KRESGE CO.,
10 S. State-st.

MISS HAGEMEYER, 3d floor.

YOUNG LADY FOR MISCEL-
laneous work; pleasant of-
fice; good opening for bright,
active person; experience not
essential, but prefer high
school, graduate; state age,
education, salary expected.
Address G 16 906, Tribune.

YOUNG LADY
for permanent position to record time from
workmen's daily time sheets; experience
necessary; must be neat refined healthy
and steady; salary $16 per week; intelligent
work, dependability and length of employ-
ment offer opportunity for advancement. In-
quire 9th floor.
Polk-st. near Clark.

YOUNG WOMEN—18-25
years of age; no previous experience re-
quired; excellent prospects; permanent posi-
tions.
Employment Bureau.
Western Union Telegraph Co.
427 S. LA SALLE-ST.

YOUNG LADY
who has had some experience in figuring
interest; must be quick and accurate and
write a good hand. Apply 2447 Michigan-
av. E. Potter.

YOUNG LADY — EXPERIENCED ON IN
stallment account ledgers; good salary per
week. Call 7TH FLOOR ATLAS CO., 325 S.
Market-st.

YOUNG LADY—KNOWLEDGE BOOKKPG;
advancement assured; refs. 4701 Cot. Grove-

YOUNG LADY—GENERAL WORK; ROOMS
to let; good wages. FLANDERS' SWEET
SHOP, 67 E. 61st.

YOUNG LADY—KNOWLEDGE BOOKKPG;
advancement assured; refs. 4701 Cot. Grove-

WANTED—FEMALE HELP.
Stores and Offices.

WOMEN—YOUNG, FOR PER-
manent positions in the long
lines department of the Illi-
nois Bell Telephone Co. Good
salaries paid while learning
and a good future for the
right girls. Our working
conditions are excellent. A
delightful restroom is fur-
nished in which to spend re-
lief periods. We will be glad
to explain further to any girl
interested between the ages
of 17 and 23, who is a gram-
mar school graduate.
MISS WESTBY, Room 807,
311 W. Washington-st.

WOMAN—YOUNG 25 TO 35 YEARS OF
age, one who is familiar with the hiring
of help and welfare work; must also have
stenographic ex.; permanent position and
good salary to right party. Must come well
recommended. Apply 9 to 11 a.m. T. & C.
STORE, 10 N. Michigan-av.
WOMAN — YOUNG, NEAT APPEARING;
high school graduate several years' experi-
ence on sales ledger or voucher record,
with well established concern; good chance
for advancement. State salary and experi-
ence first letter. Address F K 202, Tribune.
WOMAN—YOUNG FOR GENERAL OFFICE
work. Typist preferred. Must be high
school graduate. Good opportunity for ad-
vancement. Apply R. R. DONNELLEY &
SONS COMPANY, 731 Plymouth-ct.
GIRL AS—LIGHT EXPERIENCE IN STE-
nography and typing for information desk;
permanent.
CONTINENTAL CASUALTY CO.
910 S. Michigan-av.

YOUNG LADIES FOR
Elliott-Fisher billing ma-
chines; will pay highest sal-
aries for experienced, compe-
tent billers, or will teach any
one wishing to learn and pay
a good salarsy while learning
with advancement assured;
fine working conditions; close
Saturday at noon all year
round.
BABSON BROS.,
2845 W. 19th-st.

YOUNG LADY—GENERAL WORK; ROOMS
to let; good wages. FLANDERS' SWEET
SHOP, 67 E. 61st.

YOUNG LADY—KNOWLEDGE BOOKKPG;
advancement assured; refs. 4701 Cot. Grove-

YOUNG WOMEN,

If you have had experience
in local or toll telephone op-
erating we can place you in a
position in

OUR

CHICAGO TOLL ROOM,

Under one of the following
plans:
1. Permanent employment.
2. Employment between
May 15th and Sept. 15th.
If interested apply at once.

ILLINOIS BELL
TELEPHONE COMPANY,

Miss E. Grund, Principal,
Suburban Training Depart-
ment,
311 W. Washington-st.,
Eighth Floor.

WANTED.

can use a few young
en who have had expe-
e at Magneto (drop sys-
) Telephone Exchanges as
rators in small towns
Chicago.

Good
Opportunities
for Advancement.
Apply
ILLINOIS BELL
ELEPHONE COMPANY,

iss Grund, 8th Floor,
1 W. Washington-st.,
Chicago, Ill.

WANT GIRLS OVER 16
ars of age with grammar
ool education or better to
rn to operate the graphо-
e, an office machine. Good
ry while learning, with
nce for advancement.
ssegraph Co., 901 W. Van
en-st.

AN—YOUNG IN THE NEWS DE-
tment of the Sentinel; Chicago's foremost
n weekly. One qualified to take charge
news and assist on editorial. Editorial De-
ent, 116 So. Clinton-st.
AN—CAPABLE OF GOOD AVERAGE
ence; must be neat refined healthy
ded opportunity for one who makes
West Side State acc. former salaries.
ess F K 258, Tribune.
AN—TO TAKE CHARGE OF SMALL
ntry business; answer in own handwrit-
ing age and qualifications. LOUIS
607, Benton Harbor, Mich.
AN—FIRST CLASS BOOKKEEPER;
e printing or office experience preferred;
position; state salary and exp. Address
Tribune.
AN—YOUNG, FOR GENERAL OFFICE
k; must be good penman. FARM MA-
NICS, 1827 Prairie-av.
EN—YOUNG, FOR SHOPPING. APPLY
n. Mon., Rm. 606, 180 N. State-st.

WANTED—FEMALE HELP.
Stores and Offices.

YOUNG LADY TYPISTS,
with or without experience,
on L. C. Smith or Royal ma-
chines; advancement as-
sured; steady work; ideal
working conditions; close
Saturday at noon all year
around.
BABSON BROS.,
2845 W. 19th-st.

5—SALESLADIES—5,
experienced, for underwear,
hosiery, and women's wear;
good salary and commis-
sions; permanent positions.
Apply at once.
PHILIPSBORN'S
Outlet Store,
Harrison and Paulina.

Executives and Managers.
EMPLOYMENT MANAGER—
Mature woman of refine-
ment and poise to take charge
of employment department
of institution employing sev-
eral hundred female office
workers; the position re-
quires initiative, leadership,
and vision; it represents the
sort of opportunity which
should appeal to the high
grade women whom we are
seeking; give full details age,
experience, salary and refer-
ences first letter. Address F Y
178, Tribune.

MAILING DEPARTMENT
Forelady, to take charge of
first and second class mailing
in large mail order house;
must be experienced in hand-
ling help and be able to man-
age large volume of mailing.
Address, giving age, experi-
ence, and salary expected.
Address G M 509, Tribune.

WANTED—ASSISTANTS TO
EXECUTIVE.
Women of executive ability and character
and experience in meeting people can be
placed at once. This position requires strong
personality. Call in person, 9 a. m. to 1:30
p. m., Room 314, 21 E. Madison-st. MR.
HERBERT.

FILE EXECUTIVE
who has ability to teach filing; unusual op-
portunity in a work that is getting national
attention with the 1st and largest filing
school in middle west, teaching experience
not essential if applicant has ability; sal-
ary good to start; a real opportunity; state
age, education and experience in 1st letter.
Address E B 464, Tribune.

DEPT. MANAGER.
Young woman, 30 or more, with some ex-
ecutive experience, capable dictating, dire t-
ing correspondence and detail of dept. State
age, nationality, experience, salary expected.
Address G K 152, Tribune.

Women's Wearing Apparel.
We want a wide awake head saleswoman to
assist on 2d fl.; must be thoroughly posted
on merchandise and experienced in closing
sales; perm position; prefer State-st. or
Mich.-av. exp. Address E D 318, Tribune.
RESTAURANT—A WORKING INTEREST IS
offered to a woman with ability to manage
a large, well equipped loop restaurant; no
money is required, but applicant must be
able to show a past record of successful per-
formance. Address N 548, Tribune.
MANAGER—FOR SMALL POPULAR PRICED
ready to wear department in Kenosha Wis.;
good salary and bonus to competent party.
Ph. Monday, Dearborn 1058 or write Hills,
Inc., 325 W. Jackson-b'vd.

Factory and Trades.
ALTERATION HANDS.
Experienced on ladies' dresses; steady work;
good wages.
RENA HARTMAN, INC.,
317 S. Michigan-av.
APPRENTICE—IN BEAUTY SHOP, AMER-
ican Beauty Parlor, 108 N. Cicero-av.
BAKER AND COOK—EXPERIENCED FOR
tearoom; 3 to 5 a.m. 41st-st.
Beaders, Crochet and Hand.
Experienced frame workers; also women
with crews; steady work; highest prices paid.
ROSENTHAL & LASCOE,
961 Montana-st.
BINDERY GIRLS.
Experienced all around girl who can sum-
bat and sew; also ruling machine feeder.
Will teach bindery work to bright girl will-
ing to learn. MORTELL & CO., 626 Fegeral.
BINDERY GIRLS.
Experienced table workers. COMMON-
WEALTH PRESS, 1412 S. Wabash-av.
BINERY GIRLS—EXPERIENCED. THE
CAMPBELL CO., 134 S. Sangamon-st.
BINDERY GIRL—48 HR. SHOP. COMPLETE
CATALOGUE SERVICE, 160 N. Wells.
BONBON DIPPER—HIGH CLASS; $25 WK.;
sanitary factory; 5 day. LAUB,
2855 N. Halsted-st. Graceland 5900.

CANDY PACKERS.
Experience. Liberal salaries.
Apply Employment Office,
5th floor.
Adams and Dearborn
elevators.
THE FAIR.

COLORED GIRLS
to operate our sewing machines; no experi-
ence necessary; good wages while learning;
steady girls only; permanent positions. Also
couriers. 1015 W. Jackson-b'vd. 5th floor.

CORD FINISHERS.
BRAIDERS.
INSULATORS ON SWITCH-
BOARD AND CABLE WIRES.
PUNCH PRESS OPERATORS
Kellogg Switchboard Co.,
1066 W. Adams-st.

CORSET OPERATORS—EXPERIENCED ON
power machines; steady work; good pay.
Apply by letter to THE GRACE CORSET COM-
PANY, Kalamazoo, Michigan.

CROCHET BEADERS.
Experienced on fine work; best pay; steady
position. Inside only.
IDEAL EMBROIDERY CO.,
110 S. Wells-st.

CROCHET FEEDERS—EXP. VOGUE EMB.
CO., Room 30, 241 W. Van Buren-st.
DANCING INSTRUCTORS—16, IMMEDI-
ately; experienced; to teach ball room danc-
ing; good pay; permanent position; do not
phone call personally. NATIONAL ACAD-
EMY DANCING, 431 S. Wabash-av.
DENTAL ASSISTANT—COMPETENT, EX-
perienced in x-ray. W. 63d-st. Address F
X 309, Tribune.

DESIGNER—EXPERIENCED
on ladies' dresses. Apfelbaum & Stern, 234 S. Mar-
ket-st.

DESIGNER AND FACTORY MANAGER—
EXP. FOR LADIES' HIGH CLASS
DRESSES; WONDERFUL OPPOR. FOR
RIGHT PARTY. REF. REQ. ADDRESS
F K 120, TRIBUNE.
DESIGNER—FOR BEADED DRESSES; EX-
perienced; must be able copy patterns
of designs. L. J. Ferdinand, 1379 Milwaukee.

DO YOU WANT WORK?
We can furnish light and interesting work in
a fine modern, sanitary and well lighted fac-
tory located three blocks from downtown dis-
trict for about fifty girls or women between
the age of 18 and 40 at GOOD WAGES.
Twenty-five experienced power machine op-
erators willing to perform the different oper-
ations.
Twenty-five inexperienced girls who are will-
ing and anxious to learn work that will pay
well and be properly instructed with a guar-
antee of wages for two weeks.
Out of town applicants can utilize our splen-
did Y. W. C. A. facilities to locate desirable
rooms and board.
Apply by letter or in person.
SUPERINTENDENT,
GRACE CORSET CO.,
KALAMAZOO, MICH.

DRAPER.
Experienced draper on gowns. 3 days a
week. Only experienced need apply. 4701
Sheridan-rd. upstairs, Room 10.

DRAPER—EXPERIENCED ON SILK
dresses; must also know how to finish
dresses. The Sanburg Garment Co., 125 S. Market-
st., 7th floor.

WANTED—FEMALE HELP.
Factory and Trades.

DRAPERY GIRLS—POWER MACHINE. A.
J. Faber Co., 1045 Rush-st. Superior 7788.

DRESSMAKER, COPYIST.
To take complete charge of dressmaking de-
partment of large, med class establishment;
thoroughly competent and experienced wom-
an; one who can copy and cut models with
precision; excellent starting salary. State
full particulars, giving phone in first letter.
All replies will be used exactly confidential.
Address E K 304, Tribune.

DRESSMAKERS
First class finishers, permanent. ALMER-
TA SHOP, 30 N. Michigan-av. Room 429.
DRESSMAKERS — EXP. FINISHERS AND
peipers. White, Kenwood 0830.
DRESSMAKERS — EXP. FITTER AND
sewer; $25 per wk. Wab. 8905.
DRESSMAKER, 1843 E. 70th-st.

EMBROIDERERS.
Hand workers familiar with
tinsel thread work on chif-
fon. Aply 9th floor, dress-
making dept.
CARSON PIRIE SCOTT & CO.

ENVELOPE MAKERS—FOR OUR HAND
fold department; also girls for sealing.
Bourke Rice Envelope Co.,
222 S. CLINTON.

EXAMINER
for special order vests and
pants.
MEYER & CO.,
843 W. Adams.
Mfg. office, 6th floor.

EXAMINER.
Woman, about 35, to examine bathing suits
and sweaters; experienced preferred; steady
work; chance for advancement. UNIQUE
KNITTING MILLS, 2302 Wabansia, near
Oakley.

EXAMINERS & PRESSERS.
On ladies' undergarments. Apply ready for
work; steady work; good pay and bonus. La
Mode Garment Co., 1773 Irving Park-blvd.
EXAMINERS — EXPERIENCED OR INEX-
perienced, on bloomers. Apply American
Maid Co., 833 W. Jackson.

EXPERIENCED
OPERATORS
On ladies' hats. CLARK HAT CO., 1403
W. Congress-st.

EXPERIENCED MACHINE
operators on silk hats.
F. RICHARD HAT CO.,
6th floor, 12 N. Michigan-av.
FINISHERS ON DRESSES—EXPERIENCED;
also apprentices. E. AHL, 5025 S. Union.

FITTERS.
Experienced on ladies' high grade dresses;
steady positions.
RENA HARTMAN INC.,
317 S. Michigan-av.

FORELADY—TO TAKE COM-
plete charge of factory mak-
ing high class dresses. For
one who knows every angle
of the business this is an un-
usual opportunity. Address
G B 78, Tribune.

FORELADY—
On ladies' dresses; must be thoroughly ex-
perienced and understand the cutting of
dress from A to Z. This will be a responsi-
ble and good paying position. The Sanburg
Garm nt Co., 125 S. Market-st. 7th floor.
FOREWOMAN—TOILET PREPARATIONS;
excellent opportunity for capable woman.
GORDON, 9701 S. Cottage Grove-av.
and 20th-st.
FORELADY AND DESIGNER—FOR SILK
lamp shade facty.; must be experienced in
designing the better shades; good salary
and bonus. Addres F O 512, Tribune.

GIRLS
15 years of age and over for
clean, light hand work.
Chance to learn all branches.
Hrs. 8 to 5, Saturday until 12.
POWELL CORSET CO.,
2d floor,
913 W. Van Buren-st.

GIRLS,
YOUNG WOMEN.
Experienced punch press
operators.
Salary $16 and liberal piece work
rates. Also miscellaneous work for
inexperienced girls; sub-
sorting, inspecting, etc. Steady and
permanent work. Hours 8-5 Saturday
12:30.
PHOENIX HERMETIC,
2448 W. 16th-st.

GIRLS AND WOMEN — RE-
fined; experience not neces-
sary; our piece workers aver-
age better than $21 a week.
Also girls to work on straight
salary.
CURTISS CANDY CO.,
3143 N. Halsted-st.

GIRLS — FOR INSPECTION
and light machine work.
Also girls for light punch and
drill press work; piece work
and day work. Apply 2000
Southport-av.

GIRLS OR WOMEN.
Experienced weavers on narrow fabric
looms; pleasant working conditions; perma-
nent positions; good pay; moving on north
side 1st of May; girls living on N. S. pre-
ferred.
BIKE WEB MFG. CO.,
29 S. Clinton-st. 4th fl.

GIRLS—FACTORY WORK.
9 hours' work, 10 hours' pay; half day
Saturday.
DRYDEN RUBBER CO.
1014 S. RIDGEWAY.

GIRLS
for olive packing and light work in modern
sanitary preserving plant; good wages.
AUSTIN NICHOLS & CO.,
465 W. 22d-st.

GIRLS OVER 18
For light factory work. Steady work and
good pay in light and airy factory.
WESTERN GARMENT CO.
900 W. Van Buren.

GIRLS—OVER 16 AND UNDER 40 YRS OF
age, to make paper boxes. Also hand box
makers; steady work and good pay. ALLEN
B. WRISLEY, Paper Box Shop, 923 S. Wells.

GIRLS
For light factory work. GEO. RASMUS-
SEN & CO., 1000 Dempster-st.
GIRLS—TO WORK IN OUR INSPECTION
dept.; light, clean work; experience unnec-
essary. Apply 5719 STEEL BALL CO.,
S. Garfield-st. Oak Park.
GIRLS — OPERATORS AND INSPECTORS
for magnet wire; good working conditions.
Apply AMERICAN INSULATED WIRE AND
CABLE CO. 954 W. 21st-st.

GIRLS—FACTORY.
Clean, light factory work; no experience
necessary. IRWEBER, 5928 Harvard-av.
GIRLS—EXPERIENCED POWER MACHINE
operators on corsets and brassieres; steady
work; good wages. Venus Brassiere Co., 2200
Lawrence-av.
GIRL FOR HOUSEWORK; 2 CHILDREN IN
fam.; must like children; small apt. and
good pay. Call at once, 5 Riverside 0047,
Mrs. Roy Getschon, 4517 Beacon-st.
GIRLS—FOR LIGHT FACTORY WORK;
wrapping inspecting, etc.; also punch press
operators. Apply 1778 S. Clark-st. Mr.
Hanson Co.
GIRLS TO FEED CARVER DIE EMBOSS-
ing presses. READY ROBBINS CO. 539 S.
Clark-st.
GIRLS — YOUNG FOR LIGHT FACTORY
work. BERESON & MODESKA, 312 W.
Jackson.
GIRLS—TO LEARN CORSET WORK PAID
while learning. Le Harra Corset Co., 3345
N. Lincoln-st.
GIRLS—YOUNG, TO LEARN SILK SHADE
making; good pay while learning. INTER-
NATIONAL LAMP CO., 730 W. Monroe.
GIRLS—TWO LIGHT SHOP WORK; WAGES
$14 week. BUSCH & CO., 512 W. Van
Buren-st.
GIRL—SOME EXP. IN BEAUTY WORK;
307 Capitol Bldg., N. E. corner State and
Randolph.
GIRL—BRIGHT, TO WORK IN HARPER
Method Shampooing Shop. 39 S. State,
Rm. 140.
GIRLS—COLORED, TO WORK ON TINSEL;
no experience necessary; pleasant work.
Mutual Novelty Mfg. Co., 1121 Washington.
GIRLS—TO WORK IN CANDY FACTORY.
Beaux Arts Candy Mfrs., 2455 Archer-av.
GIRL—FOR HAND MADE TABLETS IN
laboratory. 310 S. 3d fl. 143 N. Wabash.
GIRLS—FOR PUNCH PRESS WORK. APPLY
at once, 325 W. Ohio-st. 2d floor.

WANTED—FEMALE HELP.
Factory and Trades.

GIRLS
and
YOUNG WOMEN.
We have a number of posi-
tions in our Merchandise De-
partments.
FILLING ORDERS,
WRAPPING,
CUTTING YARD GOODS.
These positions are perma-
nent and require no experi-
ence.
Good starting wage.
SEARS, ROEBUCK & CO.,
Homan-av. & Arthington-st.

GIRLS AND YOUNG WOMEN
14 to 25 years of age.
No experience necessary.
Let us teach you how to
make silk thread and yarn.
Light, clean, interesting
work, easy to learn.
Modern daylight factory.
Steady work.
Liberal starting salaries.
OSCAR HEINEMAN CORP.,
Armitage and Fairfield-avs.

GIRLS
and
YOUNG WOMEN
For light machine
work in our paper
box factory.
Pleasant surroundings.
Good starting wage.
SEARS, ROEBUCK & CO.,
Homan-av. & Arthington-st.

GIRLS.
Experienced power sewing
machine operators on men's
fine shoes. Steady work and
good wages.
THE FLORSHEIM SHOE CO.
Factory at 541 W. Adams.

GIRLS,
16 years of age and over, for
clean, light hand work.
Chance to learn all branches.
Hrs. 8 to 5. Saturday until 12.
POWELL CORSET CO.,
Third Floor,
913 W. Van Buren-st.

GIRLS
with experience on tracing in
drafting room.
Take Harlem car west on Grand-av. to 5800.
YELLOW CAB MFG. CO.,
5801 W. Dickens-av.

GIRLS OR WOMEN.
Power sewing machine operators; also
girls for general factory work; pleasant
working conditions; permanent positions;
good pay; moving on north side to new fac-
tory 1st of May; girls living on N. S. pre-
ferred.
BIKE WEB MFG. CO.,
29 S. Clinton, 4th fl.

GIRLS—FANCY STITCHERS
on women's novelty shoes.
Good pay.
ACME SHOE CO.,
1809 Thomas-st.,
Care of B. & B. SHOE CO.

GIRLS.
LIGHT FACTORY WORK.
STEADY EMPLOYMENT.
MECHANICAL RUBBER CO.,
2641 W. GRAND-AV.

GIRL,
Experienced, for labeling machine; good
pay to competent operator. Call Superior
9494 Monday.

GIRLS FOR LIGHT FAC-
tory work. Apply Supt.'s
office, 1800 Foster-av.

GIRLS FOR PACKING
and labeling paper cans; starting salary $15.
MILLER FIBRE PRODUCTS CO.,
350 W. Ontario, 6th Fl.

GIRLS — FOR LIGHT ASSEMBLING ON
brass parts; steady positions; good wages.
Apply employment office,
WOLFF MFG. CO.,
2008 W. Fulton-st.

GIRL—OVER 16, TO ATTEND OUR MA-
chine operator; good pay while
learning a profitable trade. Come Mon. 9 a.
m. ready to start. WALTER H. HILDE
BRAND & CO., 834 W. North-av.

GIRLS—LIGHT FACTORY WORK STEADY
positions; chance to make good money on
piece work over 16; must have proof of age.
PIANO AND ORGAN SUPPLY CO.
2100 N. Racine-av.

GIRLS—FOR LIGHT FACTORY WK.; GOOD
starting wages; hours: our girls are
earning $20 a week and up. WIZARD
LAMP CO., 2700 W. 37th-st.

GIRLS—FOR FILLING PET. SEED ORDERS;
hours 8:30 to 5:30; salary to start $15.
Apply at Vaughan's Seed Store, 10 W. Ran-
dolph, 2d floor.

GORDON FEEDER—EXPERIENCED GIRL;
private plant, near City; $15 to start;
steady job and good chance for advancement;
no layoffs. 3023 Calumet-av.

GORDON FEEDER—EXP. AND GIRL FOR
folding; good wages. Griesemer Printing
Co. 4323 Ravenswood-av.

HEMSTITCHERS.
On ladies' undergarments. Apply ready for
work; steady work; good pay. La Mode Gar-
ment Co., 1773 Irving Park-blvd.

HEMSTITCHERS.
Experienced; good salaries. Apply Supt.'s
office, LEITER BLDG. STORE 8.

LABELLING GIRLS—EXPERIENCED
QUALITY PAINT CO.
2138 N. Western-av.

LADY—EXP. TO MAKE OIL MOPS
LINK, 1206 S. 4th.

MARCELLER—ALSO MANICURIST AND FI-
cial operator must be experienced. Good
salary and comm. North. Address S 471.
Tribune.

MARCEL WAVER—EMANA BEAUTY SHOP
3763 Elston-av.

MARCELLER AT GOOD ALL ROUND OP-
erator Lawndale 3224.

MARCEL WAVER AND GENERAL OPERA-
tor—Experienced. 548 E. 47th-st. Ken. 6010.

MASSEUSE OR TRAINEE NURSE—
Phone Lake View 1726.

WANTED—FEMALE HELP.
Factory and Trades.

MACHINE OPERATORS
UNION SPECIAL & NEEDLE
MACHINES.
SINGER BUTTONHOLE
MACHINE.
UNION BUTTON SEWER.
Experienced girls earn good pay on piece
work. Starting salary guaranteed. Half day
Saturday.
MOSES ROSENTHAL CO.,
913 W. Van Buren-st.,
6th Floor.

MILLINERS,
TRIMMERS,
PREPARERS,
AND COPYISTS.
We are offering you steady
positions and paying the
highest salaries in the city;
congenial working condi-
tions.
CONSOLIDATED
MILLINERY,
35 S. Wabash-av.

MILLINERY MAKERS.
Also sewers and preparers.
Apply Supt.'s office.
HILLMAN'S,
State and Washington.

MILLINERY DESIGNER.
Well known high class New York
wholesale trimmed hat house has an
opening for a first class progressive
designer; state fully qualifications and
past; name firm is strict confidence.
E. M., 1220 Longacre Bldg., N. Y.

MILLINERY MAKERS,
Designers and copyists, also experienced
machine operators; steady work all year
round. Come ready to work.
RIGHTMAN & KATZ,
1273 Milwaukee-av.

MILLINERY OPERATORS.
Very busy on fabric hats; also learners.
Midland Hat Co., 1407 Jackson-blvd.

OIL COLOR ARTIST—SALARY AND PER-
centage. Orpheum Studio, 110 S. State.

OPERATORS,
EXPERIENCED.
ON POWER SEWING MACHINES.
We pay you well while
learning corset work. Coffee
served free. Hours, 8 to 5.
Saturday until 12.
STEADY WORK YEAR AROUND.
POWELL CORSET CO.,
913 W. Van Buren-st.
2 BLKS. WEST OF HALSTED.

OPERATORS
Experienced on canvas coat fronts. Busiest
shop in town; steady work; good pay.
HAMMES-CARNALL CO.,
833 W. JACKSON.

OPERATORS
On single needle power machine. Steady
work and good pay in light and airy factory.
WESTERN GARMENT CO.,
900 W. Van Buren.

OPERATORS AND SEAMERS
Experienced on muslin underwear; steady
work in daylight factory. Apply to Mrs.
LEWIS & SONS CO., 1300 W.
Jackson-blvd. 6th floor.

OPERATOR GIRLS
Good pay; short hours; piece or week work;
light, airy factory. Apply 20 floor, 1272 N.
Wood-st. Phone Armitage 9400.
OPERATORS—MUST HAVE EXPERIENCE
on power sewing machines; steady work;
best pay. Apply 2322 N. Seeley-av., 1 block
west of Robey-st.
DANDYLINE CO.

OPERATORS.
Experienced on small leather goods 1914
Milwaukee-av.
OPERATORS—EXPERIENCED ON LADIES'
dresses; colored. Apply to GODETT &
GROSS, 17 W. Quincy, 7th floor.
OPERATOR—ON SINGLE LINE, EXPERI-
enced; hemstitch; steady work; good pay.
FRANCINE FROCK CO., 200 W. Adams.
OPERATORS — ON POWER MACHINES;
plain sewing; high wages to start. Venus
Brassiere Co., 2200 Lawrence-av.
OPERATORS—POWER MACHINE, HEM-
ming napkins, towels, etc.; steady work.
EXTER LINEN CO., 418 S. Wabash-av.
PAPER BULKING MACHINE FEEDER—CHI-
CAGO BINDER & FILE CO.,
508 W. 51st.
POWER MACHINE OPERATORS—QUICK,
willing; wonderfully nice surroundings;
fine pay to experienced operators. North Side
preferred. Protestant. 218 S. Wabash
Room 818.
POWER SEWING MACHINE OPERATORS—
Apply S. HARPEN & BROS., 22d and Lin-
coln-av.
PRESS GIRLS—APPLY AT ONCE. ACME
CLEANERS AND DYERS, 3820 N. Clark-st.

PUNCH PRESS OPERATORS
Opportunity to make high
wages under liberal piece
rate.
Grigsby-Grunow-Hinds Co.,
906 W. Lake-st.

SAMPLE MAKER ON LADIES' DRESSES—
Apply at once. The Sanburg Garment Co.,
125 S. Market-st. 7th floor.

SEAMSTRESSES.
We can use several seam-
stresses who are willing to
learn to operate power ma-
chines.
SEARS, ROEBUCK & CO.,
Homan-av. & Arthington-st.

SEWING MACHINE OPER-
ATORS FOR HEMSTITCH-
ING ON SINGER MACHINES.
GOOD PAY, STEADY WORK.
APPLY WESTERN CO., 8D
FLOOR, 1733 IRVING PARK-
BLVD.

SEWERS—HOME WORK; MUST BE EXPE-
rienced on children's garters; good pay.
MRS. SEAMAN, 8723 S. Morgan-st.
SHADE MAKERS—EXPERIENCED ON SILK
shades; good wages. International Lamp
Co., 730 W. Monroe.
SHIRTMAKER—EXP. RAISING FRONTS,
short sleeves, etc.; good upper comp.,
speedy workers. Address S 572, Tribune.

SOLDERERS
Must be experienced on light soldering;
good salary.
PEERLESS LIGHT CO.,
663 W. Washington-blvd.
TEACHER—EXP. PROTEST. WITH EXECU-
tive ability for high class middle west
tutoring private school; 100 pupils in grade
and high depts.; prefer one who will take
a financial interest, but not required. Ad-
dress T 329 Tribune.
WANTED - SEWING MA-
chine operators to make
comforters. Experienced
preferred. Steady work.
MARSHALL FIELD & CO.
Apply Factory, 711 W. Har-
rison-st., one block east of
Halsted-st.
WOMAN—MIDDLE AGED, TO ASSIST IN
master salad dressing; no experience nec-
sary. FEILCHENFELD BROS., 1200 S. 52d-
st. cor. Woodlawn.
WOMAN—EXP. ON LACE CURTAINS TO
take charge of dept. DAVID WEBBER,
3531 S. State.
WOMEN—STRONG AND ACTIVE, FOR LA-
belling and filling in food factory. Ap-
ply JOHN SEXTON & CO., 252 W. Illinois.
WOMEN—LIGHT FACTORY WORK, $13 TO
start. S. M. Krause, 323 W. Washington-st.

WANTED—FEMALE HELP.
Factory and Trades.

TIPTOP.

Business at the
Hawthorne Works
Is the Greatest Ever.

WESTERN ELECTRIC TELEPHONES ARE
IN DEMAND EVERYWHERE. THE
HAND IS GROWING WITH THE END NO
WHERE IN SIGHT.

TO KEEP THINGS HUMMING, WE NEED
GIRLS TO DO:
COUNTING,
ASSEMBLING,
INSPECTING,
COIL WINDING,
CORD FINISHING,
BRAIDING OR INSULATING,
DRILL OR PUNCH PRESS WORK.

NIGHT OR DAY FORCE.

EXPERIENCE NOT NECESSARY. WE
TEACH YOU AND PAY GOOD
WAGES WHILE LEARNING.

ASK TO SEE
MISS NORTON.
WESTERN ELECTRIC CO.,
INC.,
48th [Cicero-av.] and 24th-st.

TRIMMERS,
MAKERS,
COPYISTS.
Can use 25 experienced girls. We pay
best prices. Our girls are earning $35-$50
per week. Come ready for work. No waiting.
CHICAGO BARGAIN HOUSE,
180 N. Michigan.
WOMEN AND GIRLS — COLORED FOR
work as shakers, feeders, folders and
catchers on flat work ironers; good wages to
competent hand. Paris Laundry, 2330 Prai-
rie-av.
WORKERS—EXPERIENCED.
1909 E. 53d-st.

YOUNG WOMAN
to take charge of hand em-
broidery department in our
underwear factory. One who
can oversee and teach home
workers. Must be able to do
some designing. Address F Y
190, Tribune.

100
GIRLS AND WOMEN
to pack candy, with or with-
out experience. $14.84 a week
to start. Wonderful oppor-
tunity in most modern fac-
tory. Positions also open for
girls under 16 years.
BUNTE BROTHERS,
3301 FRANKLIN-BLVD
Take Madison-st. car transfer on north
bound Kedzie-av. car to Franklin-blvd.
11-25 WANTED-11
MAKERS AND COPYISTS.
AND
OPERATORS.
WEEK WORK
OR
PIECE WORK.
PERMANENT POSITIONS.
DAYLIGHT FACTORY.
MADISON HAT WORKS,
174 N. MICHIGAN, 2D FLOOR.

25 GIRLS FOR
EGG BREAKING PLANT.
CANDLERS, BREAKERS.
Experience not necessary, at Lake Shore
Drive at 26th-st. Six blocks east of Cottage Grove-
av. on 26th-st. See
JOHN LAYTON CO., INC.

25 GIRLS.
Experienced operators on aprons. 4601
Wentworth-av., and 5339 Wentworth-av.

Household Help.
COMPANION—WOMAN OF PLEASANT DIS-
position, to spend summer in the country
without cost to herself; motor boating bath-
ing, garden and flowers. Address T 510,
Tribune.
COMPANION—GERMAN FOR ELDERLY
lady, few hours a day. References. Mrs.
Sam Stein, Lakeside Hotel.

COOK-WHITE.
We have a good position for a competent
cook; small family; $120; large room with
bath. 727 Sheridan-rd., Evanston. Ph.
Evanston 2880.
COOK—WHITE; FOR GENERAL HOUSE-
work; small family, no laundry work; in
St. Joseph, Mich.; $15. Apply Wednesday,
April 11, at 546 Hawthorne-pl., 10 to 12.
Phone Lake View 1772.
COOK — EXPERIENCED; WHITE. APPLY
J. C. Seay, 1101 Forrest-av., Evanston.
Ph. Evanston 485.
COOK—COLORED, EXPERIENCED REFER-
ences required; light cleaning; no washing.
Phone Winnetka 332 or apply 9 Indian Hill-rd.
COOK AND SECONDMAID—WHITE. PH
Winnetka 637-M. or address F N 173,
Tribune.
COOK—EXPERIENCED IN FAMILY;
good wages. Apply 1015 Hyde Park-blvd.
2d apt. Phone Dor hest-r 5304.
COOK — EXPERIENCED ALSO SECOND
girl in suburban home, excellent
wages; no washing. Address F S 234 Tribune.
COOK — GOOD, WILLING TO DO SOME
work; good wages. KLINE 4835 Green-
wood-av.
COOK—COMPETENT.
Address F M 148, Tribune.
COOK—WHITE; NO L; NO EXPERIENCED
References required. Superior 3297.
COOK—GOOD; GOOD WAGES; SMALL FAM-
ily; no children. Oak Park 7255.
GIRL—YOUNG, WHITE TO CARE FOR 2
year old child; good home, good chance
for promotion. Ph. Stewart 4472.
GIRL—COMPETENT FOR GENERAL
housework and cooking; good home for
right girl. C. BECKER, 4454 Sheridan-rd.
GIRL—WHITE FOR GEN. HSWK. 2 IN
family; good home and wages. ROSEN-
BLATT, 1431 Summerdale. Sunnyside 1302.
G

WANTED—FEMALE HELP.

Hotels and Restaurants.

RESTAURANT CHECKER.
Apply 9 a. m., 8th floor, restaurant.
ROTHSCHILD & CO.,
State, Jackson, Van Buren.

WAITRESS—IN INDUSTRIAL CAFE WORK; at with some experience; hrs. 10:30 a. m. 2:30 p. m.; 6 days no Sunday work; pleas. working conditions; permanent. See Mr. Cornelius Monday morning. JOSEPH T. RYERSON & SON, 2602 W. 16th-st., nr. Western.

WAITRESSES AND LUNCH COUNTER AT-tendants—With or without exp., respectable, neat; hotels in the Southwest. Fare and meals to destination FRED HARVEY, 18th-st. and Wentworth-av.

WAITRESS—6 DAYS A WEEK. LA SALLE Station Lunchroom.

WOMAN — EXPERIENCED, to take charge of dining rm. floor. Ontra Cafeteria, 123 N. Wabash.

WOMEN—HOTELS WINDERMERE On Jackson Park and Cornell-av.

White hotel employes wanted for new hotel opening May 1st. Applications received now. Chambermaids, Bathroom Maids and Cleaners—Apply Miss Howell, Windermere, east.

WOMAN—JEWISH, CAPABLE AND INTELligent, for position as housekeeper in a home for institution. Good, permanent position with full maintenance for reliable party. See MR. FELTON Supt. Orthodox Jewish Home for the Aged, 1648 S. Albany-av.

WOMAN EXPERIENCED FOR CAFE-teria, managing floor and steam table. Write fully qualifications. Address G F 508, Tribune.

WOMAN—TO ASSIST WITH PASTRY WORK at Y. W. C. A., 830 S. Michigan; wages, room and board.

Saleswomen.

A POSITION
IN AN ORGANIZATION
OF HIGH BUSINESS
IDEALS

is open to a young woman 23 to 25 years of age, who may now be employed in clerical or sales work and who desires to improve her business environment and earnings.

All you need is a pleasing personality, some native aggressiveness, a good education, and an ambition to work and succeed.

We teach you and pay you well while learning. Many of our experienced young women make upward of $40 per week. Does such a position interest you? If so, tell us about yourself. An letter. All information furnished will be held in strict confidence until definite arrangements for employment have been made. Address A N 600, Tribune.

ATTENTION!

Woman—Splendid opening for a superior woman, with a large loop firm. Satisfactory remuneration to successful applicant. Apply Employment Manager, Room 1001 Willoughby bldg., s. w. cor. Madison-st. and Michigan-av.

UNUSUAL.

In Chicago Ares there is a lady we want. You may be a teacher, saleslady, office girl, or you may be at home. Qualifications: Ambition, good health, good education and willingness to learn. Income guaranteed. It is paid to above professions with opportunity to travel. INSTRUCTOR B. WISE Room 1002, 36 S. State-st.

IMPORTANT POSITION

Open immediately; experience unnecessary; permanent, pleasant work; with opportunity for advancement; $200 a month; position will last; must be free to leave city, and have at least high school education. Part or full time required. MR. HOOVER, 58 E. Washington-st.

WOMEN TO ASSIST WITH PASTRY WORK at Y. W. C. A., 830 S. Michigan; wages, room and board.

Saleswomen.

A POSITION
IN AN ORGANIZATION
OF HIGH BUSINESS
IDEALS

is open to a young woman 23 to 25 years of age, who may now be employed in clerical or sales work and who desires to improve her business environment and earnings.

All you need is a pleasing personality, some native aggressiveness, a good education, and an ambition to work and succeed.

We teach you and pay you well while learning. Many of our experienced young women make upward of $40 per week. Does such a position interest you? If so, tell us about yourself. An letter. All information furnished will be held in strict confidence until definite arrangements for employment have been made. Address A N 600, Tribune.

ATTENTION!

Woman—Splendid opening for a superior woman, with a large loop firm. Satisfactory remuneration to successful applicant. Apply Employment Manager, Room 1001 Willoughby bldg., s. w. cor. Madison-st. and Michigan-av.

UNUSUAL.

In Chicago Ares there is a lady we want. You may be a teacher, saleslady, office girl, or you may be at home. Qualifications: Ambition, good health, good education and willingness to learn. Income guaranteed. It is paid to above professions with opportunity to travel. INSTRUCTOR B. WISE Room 1002, 36 S. State-st.

IMPORTANT POSITION

Open immediately; experience unnecessary; permanent, pleasant work; with opportunity for advancement; $200 a month; position will last; must be free to leave city, and have at least high school education. Part or full time required. MR. HOOVER, 58 E. Washington-st.

WOMAN EXPERIENCED FOR CAFE-teria, managing floor and steam table. Write fully qualifications. Address G F 508, Tribune.

WOMAN—TO ASSIST WITH PASTRY WORK at Y. W. C. A., 830 S. Michigan; wages, room and board.

Saleswomen.

A POSITION
IN AN ORGANIZATION
OF HIGH BUSINESS
IDEALS

is open to a young woman 23 to 25 years of age, who may now be employed in clerical or sales work and who desires to improve her business environment and earnings.

All you need is a pleasing personality, some native aggressiveness, a good education, and an ambition to work and succeed.

We teach you and pay you well while learning. Many of our experienced young women make upward of $40 per week. Does such a position interest you? If so, tell us about yourself. An letter. All information furnished will be held in strict confidence until definite arrangements for employment have been made. Address A N 600, Tribune.

WANTED—FEMALE HELP.

Salespeople.

SOLICITORS—ALL SALARY AND COM. PH. Monday, Drexel 7033.

Subdivision Salespeople.

DRAWING ACCOUNT AND COMMISSION. To sell the most beautiful North Side tract ever offered for sale. We are preparing to spend thousands of dollars for advertising at once. Hundreds of live leads in our possession now. Best co-operation in Chicago. Will pay drawing account and commission if qualified. This opportunity is limited and is made to responsible women only. Positions to be opened soon. Address in strict confidence. Give name, address, phone. Address F K 394, Tribune.

WANTED—
25 SALESWOMEN
for our new departments. No experience of any kind necessary. Must have A1 references. Big pay. Apply ready for work. Dept. Mgr., Rm. 1716, 220 S. State-st.

WOULDN'T YOU

like to make $40 to $60 per week in addition to your present salary? Call 9 to 2 p. m., 81 E. Madison-st. Room 312.
MISS BLAKELESS.

Agents.

WANTED—WE WANT THE RIGHT WOMAN in every place to introduce our gorgeous Hybrid Tea and other roses, old fashioned flowers, climbing vines, flowering shrubs and ferns. There is in each community a faithful woman of wide acquaintance, favorably known, who can make a success of this undertaking. If we are talking to you, write us today. FIRST NATIONAL NURSERIES, ROCHESTER, N. Y.

LADIES—TURN YOUR SPARE TIME INTO $$$$. You can do it. Our plan is a money maker for you. No money necessary. No experience. Write today for our plans of turning your spare time into money. Costs nothing to investigate.
AMERICAN PRODUCTS CO.
8271 American Bldg., Cincinnati, Ohio.

WOMEN AGENTS.

A sale in every home for our newest and most useful kitchen necessity; small article; large demand; quick sales; earn $5 to $10 a day; experience not necessary. Send 15 cents for sample on sale. 11 1/2F Hartford Bldg. THE BIG THREE MFG. CO., Chicago, Ill.

LADIES—AVERAGE OVER $50 A WEEK selling new, patented combination corset and brassiere. I did with neither experience nor capital; it's easy. Primary training and sales talk furnished; garment really sells itself. Write Miss Walters, Fifth Avenue Corset Co., Allentown, Pa.

WANTED—SINGLE OR MARRIED LADIES each city and town, handle our oriental novelties, appointments. Salary or commission. Write for samples.
FORSTING SALES CO., Grayburg Bldg., San Antonio, Tex.

AGENTS—WOMEN: $5-$15 DAILY MADE by our agents, an article every woman buys; write today for free particulars. Brand Rubber Goods Mfr. Co., 716 W. Madison, Chicago.

A REAL OPPORTUNITY. SELL MARTHA Washington dresses without aprons. Wear Paisley dresses. Garment Factory, 3950 Lincoln-av., Chicago.

AGENTS—GIRLS IN OFFICES, FACTORIES: big money taking orders for silk and wool sweaters and hosiery; reduced prices. We deliver and collect. WITHERLITE, Syracuse, N. Y.

ANNABEE CAMISOLES — ALL SILK; CUSTOM made; good commission. Write today for agency. Anna T. Breuel, Milton Jct., Wis.

Miscellaneous.

RIGHT NOW!
TODAY!!

I have positions open where you can earn by the hours you give it the biggest money you ever made in a refined, dignified environment. You must be well dressed, people and of matured mind. Call in person for particulars, Room 214, 81 E. Madison-st., MR. MAC FARLAND.

ATTENTION!

Woman—Splendid opening for a superior woman, with a large loop firm. Satisfactory remuneration to successful applicant. Apply Employment Manager, Room 1001 Willoughby bldg., s. w. cor. Madison-st. and Michigan-av.

UNUSUAL.

In Chicago Ares there is a lady we want. You may be a teacher, saleslady, office girl, or you may be at home. Qualifications: Ambition, good health, good education and willingness to learn. Income guaranteed. It is paid to above professions with opportunity to travel. INSTRUCTOR B. WISE Room 1002, 36 S. State-st.

IMPORTANT POSITION

Open immediately; experience unnecessary; permanent, pleasant work; with opportunity for advancement; $200 a month; position will last; must be free to leave city, and have at least high school education. Part or full time required. MR. HOOVER, 58 E. Washington-st.

WOMAN EXPERIENCED FOR CAFE-teria, managing floor and steam table. Write fully qualifications. Address G F 508, Tribune.

WOMAN—TO ASSIST WITH PASTRY WORK at Y. W. C. A., 830 S. Michigan; wages, room and board.

Saleswomen.

A POSITION
IN AN ORGANIZATION
OF HIGH BUSINESS
IDEALS

is open to a young woman 23 to 25 years of age, who may now be employed in clerical or sales work and who desires to improve her business environment and earnings.

All you need is a pleasing personality, some native aggressiveness, a good education, and an ambition to work and succeed.

We teach you and pay you well while learning. Many of our experienced young women make upward of $40 per week. Does such a position interest you? If so, tell us about yourself. An letter. All information furnished will be held in strict confidence until definite arrangements for employment have been made. Address A N 600, Tribune.

WANTED—FEMALE HELP.

Miscellaneous.

GIRLS WANTED

for our packing rooms to learn shoe packing. No experience required. Steady work and good wages.

THE FLORSHEIM SHOE CO.
Factory at 541 W. Adams-st.

INSTRUCTOR

Capable woman as instructor for our educational department; one with department store experience preferred but not essential; steady position, with good salary to right party. Apply Supt.'s office, 4th floor.

HILLMAN'S
State and Washington-sts.

Demonstrators, Saleswomen.

Women of business ability for permanent positions to assist sales manager in city and on road for a large New York state corporation; over 25, applicants must be of neat appearance and be ready to begin work immediately. Experience preferred, but not necessary, as demonstrator in position will instruct. Salary $18, with additional bonus added; short hours, expenses advanced and railroad transportation paid. Apply Monday morning between 9 and 11 Room 209 Capitol Bldg. Mrs. Case.

EDUCATED WOMEN.

A nationally known Chicago corporation with 30 years successful experience, has five openings for well educated women between 25 and 40 years of age, who are free to travel. These positions offer short hours, outdoor work, choice territory, good income, quick promotion. Tea here given to prospective instructors only. No investment. References required. City applicants apply in person. Out of town applicants give full details in first letter. D. E. ASHBY, 58 E. Washington-st., Chicago.

BOOK-WOMEN INTERESTED IN CALIfornia territory are invited to correspond with George A. Seiler, 9850 Hearst Bldg., San Francisco. Pacific coast manager for Home and School Education society. All communications in confidence. Give full information in first letter.

WANTED—A WOMAN OF REFINEMENT TO enroll book women for British Columbia, Alaska and Philippines. Transportation will be provided those who qualify; with salary, drawing account, and commissions. Women without selling experience will also be considered under certain conditions.

Young Lady to Edit Small Internal House Organ.

One who can assist with advertising copy; is familiar with setup work, and can get salesmen's viewpoint will have opportunity for rapid advancement; state age, experience and salary. Address F S 325, Tribune.

NURSE—THOROUGHLY EXP.; BETWN. 25-30, to act as secy. to oculist; must be quality and intuitive and tact; good appear. desired; must live on N. side. Call 9 to 12 for regular appointment. Write in own hand, oppor. for right party. Write in own hand, oppor. details and ph. no. Address F P 330, Tribune.

Employment Agencies.

EXCEPTIONAL OPENINGS.
OUR FEE ONE WEEK'S SALARY.

Steno-Secy., loop hrs. 9-5	$150
Secy., small brokerage ofc., age 23	$135
Steno-Clerk, small ofc	$125
Clk., some typing	$100
Bkpr., Steno.-W. desirable	$100
Steno-Bkpr., loop, small ofc	$ 30
Bkpr., little steno., W. S. girl	$130

28 STENOS.....$18-$25

6 Dictaphone Opns	$25-30
Elliott-Fisher Opr., loop	$100
Typist, Biller	$100
Comptometer Opr	$25-28
Typist, loop, hrs 8:30-4:30	$120

TYPISTS, A1 FIRMS.$18-$22

Beg. Typists, several	
Ledger Posting Clk	$16-18
Ledger Clk., W. S	$ 22
Office Clerks, several	$ 20
Comptometer Opr., A1	$ 20

MANY OFFICE POSITIONS.....$16-$18

Beg. Office Clerks, several.

The positions above offered are with high grade firms. Our fee of 1 week's salary may be paid as you earn it. All positions guaranteed. Monday morning to pay in advance. See us

GLADER AGENCY,
12th Fl. Consumers Bldg.
220 S. STATE-ST.
Harr. 7522.

—OUR FEE—
ONE WEEK'S SALARY.
NO ADVANCE FEE.
OUR TERMS VERY REASONABLE.
SEE MISS SMALL.

STENO & BKPR., $M. LOOP OFC., $30 WK	
STENO. & SECY. N. MICH.-AV., $25 WK	
STENO., 9-5	$25 WK
STENO. & CLK., LOOP	$25 WK
BEG. STENO. LOOP	$22 WK
TYPIST & BILLER, LOOP	$22 WK
TYPIST & CLK., LOOP, HRS. 9-5	$20 WK
TYPIST, $M., LOOP OFC	$20 WK
BEG. TYPISTS, HRS. 8:30-4:30	$16 WK
DICT. OPR., N. MICH.-AV	$30 WK

SEE MISS REARDON.

BKKPR., AUSTIN	$30 WK
BURR, BKKPR., W. S	$25 WK
COMPTOMETER OPR., W. S	$25 WK
ELLIOTT-FISHER & BILLER, LOOP	$22 WK
HEAD FILE CLK., INS., LOOP	$22 WK
FILE CLK., LOOP	$18 WK
FILE CLK., LOOP	$15 WK
BEG. OFC. CLERKS, LOOP	$16 WK

COONEY-RYAN AGENCY.

OPEN EVENINGS UNTIL 8 O'CLOCK.
SUITE 1202, 20 E. JACKSON. WE HAVE AN AMERICAN'S LARGEST AND BEST EMPLOY-MENT BUREAU. IS AT YOUR SERVICE. WE HAVE THAT POSITION YOU WANT.

STENO-SEC., real est., loop	$30.00
STENO., advertising	$30.00
STENO., 2 yrs. exp., Mich.-av	$25.00
STENO., photos	$25.00
2 TYPISTS, loop	$27.00
Bkpr.-Cashier, small office	$30.00
Ledger Clerk	$30.00
File Clerk, loop	$15.00
Reception and Typist	$20.00

Nothing down, terms arranged to suit. Fee can be deducted out of your salary.
CRAIG EMPLOYMENT AGENCY
209 S. STATE-ST. 614 REPUBLIC BLDG.

APPLICANTS PLACED FREE—
STENOGRAPHERS.

15, exp.; salary $25 to $30.	
12, exp.; salary $18 to $22.	
7 beginners, salary $15 to $18.	

TYPISTS.

10, exp., salary $16-$18.	
6 beginners, salary $12 to $15.	

POLICY WRITER.
One, exp., salary $20-$22.
Apply employment department.
THE OLIVER TYPEWRITER CO.,
159 N. Dearborn-st.

SEE US MONDAY

For office positions of all kinds, railroad and commercial.
COME IN AND GET ACQUAINTED WITH A SERVICE THAT SERVES YOU
THE ASSOCIATED SERVICE,
2d floor, 5 N. La Salle-st.

REGISTER FREE. NO ADVANCE.

Stenographers	$17-$25
Typists	$15-$20
Stenographers—Office	$18-$20
Beginners—Office	$14-$15

Sanger Service, 17 N. La Salle
Sixteen Years at the above address.

VOCATIONAL
OPENINGS

See Monday's Tribune and Daily News for a list of unusual positions.
THE VOCATIONAL BUREAU, INC.
Suite 1428, 220 S. State-st.

STENO. LEGAL, $40-$45; SECY., $130; stenogs., $25; bkkpr., legal, $40; cashier, $23; file clk., $20; 25 typists, $18; marvellous and manicurists, highest salaries. SHEPHERD'S, 51 W. 10 S. Jackson.

WHEN IN NEED OF HELP CALL ON US. We can furn. you with the best col. female help of all kinds. Colored American Employment Bureau, 2827 S. State. Vict. 9198.

High Grade Office Positions.

WOMEN'S OCCUPATIONAL BUREAU,
1720 Stevens Bldg., 17 N. State-st.

SITUATION wanted to A1 col. FEMALE help. Unity Employt. Agency, Oakl. 4343.

Free Typewriting Emp. Bureau.
TYPISTS—CAN USE 50 TYPISTS $15-$25 WK. Typewriter Co., 37 S. Wabash-av.

TYPISTS—CAN USE 100; $18-$22. some at $25-$30. L. C. SMITH Free Employment Dept., 214, 58 E. Washington-st.

STENOGRAPHERS—CAN USE 100; $18-$22. some at $25-$30. L. C. SMITH Free Employment Dept., 214, 58 E. Washington-st.

TYPISTS AND STENOGRAPHERS—WE have several positions open.
Typewriter Co., 38 S. Dearborn.

TYPIST—FOR PERMANENT POSITION ON North Side; salary $20. Call Underwood Typewriter Co., 37 S. Wabash-av.

Free Employment Bureau.

50 GIRLS WANTED FOR ALL KINDS OF work. 50 E. 33d-st.

TRADE SCHOOLS.

LEARN SHORTHAND THE QUICKEST WAY—30 days. Ind. or small class Address F P 329, Tribune.

DO NURSING $20 WK WHILE LEARNING. Work in fine homes. Supt., 6206 Winthrop.

WILL TEACH GIRLS BEAUTY PARLOR trade. 6329 S. Ashland-av.

TRADE SCHOOLS

Become a
Marinello
Beauty Specialist

Learn scientifically and thoroughly in the largest school of its kind in the world. The big reward come to those who KNOW Marinello graduates are known and sought for. More positions are open than we can fill. Day and night classes. Elementary and advanced. Facial and Scalp Treatments, Shampooing, Manicuring, Marcel and Water Waving, Hairdressing, Permanent Waving, Electrolysis.
Call or write for our School Catalog and Booklet. Easy terms. Delightful location; homelike surroundings.

The Marinello System
800 Tower-bldg., cor. N. Michigan and Chicago-avs.

HOTELS
NEED TRAINED WOMEN

Nation-wide demand for trained people in hotels, clubs, restaurants, cafeterias, and tea-rooms; hotel business now fourth industry of this country, thousands of new big hotels and dining places will open this year; begin now to prepare for one of these positions. Liberal pay, quick promotions, fine living and pleasant surroundings these are only a few of the advantages in waiting the trained hotel executive; the Lewis intensive training method prepares you in a few weeks' time for entrance into the field; our graduates now holding preferred positions in best and largest hotels in New York City and leading hotels, clubs, and restaurants everywhere; many now study while employed by nationally known hotel owners and managers; executives drawing $10,000 to $50,000 a year.
Get into this rich, uncrowded field and enjoy the work and the big income you will make in a field that teems with opportunity, diversion, and human interest, complete course and personal guidance cost but little. Free life membership in Employment Bureau included. "money-back" guarantee gives you absolute protection. Free illustrated book, "Your Big Opportunity," fully explains all. Send for it today.
LEWIS HOTEL TRAINING SCHOOLS,
Desk 713, Washington, D. C.

CAN YOU
SUPPORT YOURSELF?

EVERY WOMAN SHOULD BE ABLE TO MEET THIS NECESSITY WITH THE CONFIDENCE OF KNOWING HOW. THE HAIRDRESSING AND CULTURE PROFESSION, UNLIKE OTHER VOCATIONS, IS NOT OVERCROWDED. SALARIES ARE IMMEDIATELY ATTRACTIVE AND THE WORK INTERESTING.
THREE MONTHS' PRACTICAL TRAINING IN OUR SCHOOL AND YOU ARE GUARANTEED A POSITION AT EXCELLENT SALARY IN REPRESENTATIVE SHOPS. INSTRUCTION IS A LIFE AND SHOP OWNER. CAREFUL INSTRUCTION; YOU WILL THEN BETTER APPRECIATE THE ADVANTAGE OF THE

CHICAGO
HAIRDRESSING ACADEMY,
69 W. RANDOLPH ST.

A PRACTICAL COURSE
IN BEAUTY CULTURE

prepares you for a paying position or to open your own shop. Learn in the Gerbode Style School, where you get actual practice from the very first step in everything you start.

INTENSIVE INDIVIDUAL
INSTRUCTION
BY EXPERT INSTRUCTORS

UNDER WHOSE SUPERVISION YOU GET ACTUAL EXPERIENCE ON LIVING MODELS.

Diplomas and Positions

INVESTIGATE our SYSTEM and METHODS of INTENSIVE TEACHING and you will enroll with us and soon have a paying position or a business of your own. Tuition covers everything. There are no extras. Text books furnished.

Gertrude Hale School,
Suite 700, 7th Floor,
14 W. Washington, Chicago.

BEAUTY CULTURE
WILL MAKE YOU
INDEPENDENT.

Hairdressing, Marcelling, Permanent Waving, Water Waving, Facial Massage, Manicuring, Electrolysis, or Chiropody all practically taught by first class instructors. Day or Evening.

Short course, with all modern facilities and abundance of practice. Our fifteenth year, established in 1908. The First institution of the Kind in the World.

Our Catalogue explains HOW WE ENABLE YOU TO EARN WHILE LEARNING—HOW WE PLACE YOU WHEN THROUGH. Call or write for it.

MOLER SYSTEM OF COLLEGES,
105 S. Wells-st.

BECOME AN EXPERT
MARCEL WAVER FOR $30.

Girls doing office work, stenographers, bookkeepers, saleslades, etc., this is your opportunity for you to get in a line of work where you can build up a profitable clientele or business of your own. You will teach you within 6 weeks' time in 30 home mornings or evenings each week. To become an expert Marcel waver for only $30, or if you prefer, in the same month of time I will teach you all the branches of the profession of Beauty Culture, including Marcel Waving, for only $40. Come in and talk to me personally. I will show you how to get started on the road to success and independence. Nothing down, terms arranged to suit your convenience.

DORA FURLONG,
775-8 Transportation Bldg. Wabash 2595, S. W. cor. Harrison and Dearborn.

Learn Swedish Massage
SIX WEEKS' COURSE

Put you in a good position or a business of your own. Our diplomas are recognized and indorsed by the leading physicians in U. S. Day, Eve. class. Enroll today. Positions waiting. Also Evening.

BEAUTY CULTURE TAUGHT

Marcelling, priv. lessons, $1.50, $2.00, $3.00

Kellberg Institute, Inc.,
14 W. WASHINGTON-ST. 4TH CENT. 5457
ESTABLISHED 42 YEARS.

Learn Marcel Waving

AND BEAUTY CULTURE.
Marcel waving, single lessons, $5; 5 lessons, $15; 10 lessons, $25. Fancy hairdressing, water waving, complete course, some till completed, $40. Night classes Monday and Thurs. Manicuring, $5; day and evening classes.
COLUMBIA COLLEGE OF BEAUTY CULTURE METHOD. ESTAB. 23 YEARS.

MISS E. RUTH LAHS,
SUITE 500, 5TH FLOOR,
14 W. Washington-st.

TEAROOM CRAFT
OF CHICAGO.

Resident and Correspondence Courses in the charming and profitable vocation of TEAROOM MANAGEMENT.
By the unlimited opportunities open today for the efficient organizer, manager, or operator of Tearoom, Coffee Shop, Cafeteria, Luncheonette, or Motor Inn.
Placement Service. Consultation Service.
45 MICHIGAN-AV. NORTH.
SUPERIOR 0178.

WOMEN—TO LEARN NURSING; DEMAND greater than supply; good pay; learn at home in spare time; earn while learning; entire tuition can be earned in few weeks; special offer, including free nurse's equipment. Write Chicago School for Nursing, Dept. 421 S. Ashland-av., Chicago.

WOMEN DENTAL ASSISTANTS—THIS FASCinating, well paid professional work quite easy. Call or write for free employment service. 34 W. Lake Chicago School.

FOR $50

WE ACTUALLY TEACH BEAUTY CULTURE Lave models; private instruction. 2128 N. Clark.

COMPTOMETER SCHOOL.

Day and evening classes. E. C. WARNER, 14 Jackson. Phone Wabash 8582.

BOOKKEEPING—3 WKS PERS INSTR BY expert, loop. Address T 384, Tribune.

DRESSMKG.—MILLINERY SCHOOLS.

VALENTINE DRESSMAKING COLLEGE, designing, millinery; day, eve. Call, write, or phone Seeley 1042. 240 W. Madison-st.

SEE US IF YOU ARE LOOKING FOR BEST system in dress designing, sewing, millinery. THE MASTER COLLEGE, 190 N. STATE.

MILLINERY SCHOOL—DAY AND EVENING classes. Mme. Vayre, 158 N. State. Cent. 5490.

TO RENT—ROOMS—SOUTH.

ABERDEEN-ST., 6719—TO RENT—2 FURN. rms. with kitch. priv. and also FR.

BERKELEY-AV., 4217, 3D WEST—TO RENT—L. rm., well furn. front rm., homelike, with or without meals; convenient to L. C. and surf.; ladies only; suit, for 3. Alaudie 0208.

BERKELEY-AV., 4148, 2D—TO RENT—LG. rm., 2 gents or couple emp.; L. C. L. surf. L2 fct. r.; overlooking lake; piano, attrac. furn.; near L. C.; $10 wk. Ph. Kenw. 2188.

BLACKSTONE, 6059—TO RENT — NICELY L. C. Jackson Pk.; ref. ex. Hyde Pk. 4791.

BLACKSTONE, 58, 57TH—TO RENT—LG. sunny rm., adj. bath; kit.; $8; nr. L. C. Midway 6285.

BLACKSTONE, 5203, 2D—TO RENT—TO bus. woman, nicely furn. rm., priv. fam.

CALUMET, 5649, 3D—TO RENT—FURN. RM. for 3 girls, with priv. fam. Sunday morn. CALUMET, 6237—TO RENT—FUR. OR UNfur. rms.; no other roomers. 1st apt.

CALUMET, 5401, 1ST—TO RENT—LG. FR. rm., bay window, cor. apt. Wash. Pk., bl. L.

CALUMET, 5427, 3D—TO RENT—CHOICE sing. rm., $4; shower bth. Pk. L.

CORNELL-AV., 5342, 4TH—TO RENT—L. sunny furn. sp. rm.; L. C. exp.; young man.

CORNELL-AV., 5346, 3D—TO RENT—DEsir. rm., fine loc., part. fam., adj. L. C. ex. gent.

DANTE, 6345, 1ST—TO RENT—LT. OUT-fur. rm. nr. 63d and Pk.; L. C. surf.; priv.; reas.

DANTE, 6338, TO RENT—SUNNY south bedroom, in private family; for 1 or 2 gents; L. C. and surf.; refs. Hyde Pk. 2683.

DORCHESTER, 5322—TO RENT — LG. LT. fur. rm. Call 5:30 to 7:30 p. m.

DORCHESTER, 5547, APT. 3—TO RENT—Fur. rm., home of refinement; L. C. ex.; ref.

DORCHESTER-AV., 5252, 2D—TO RENT—Mod. large pleasant rms., 1 or 2 trans.; front rm. or with kitchen.

DORCHESTER, 5514—TO RENT — LARGE front rm. or with kitchen.

DORCHESTER, 5216, 2D—TO RENT—2 FRT. con. rms.; nicely furn.; adults. Dor. 0814.

DORCHESTER, 5216, 2D—TO RENT—OUTside rm., 1 bl. L. C. exp. Dor. 4451.

DORCHESTER, 5510, 1ST—TO RENT—RM. nr. L. C. L. surf. Dorchester 1030.

DORCHESTER-AV., 5047, 2D—TO RENT—Fur. rm. suit., woman; conv. to trans.

DREXEL-BLVD., 4319—TO RENT—BEAUmourn. h. and bkfst. Oak. 3622.

DREXEL-BLVD., 4319—TO RENT—SLEEPing suite or sgle. rm., adj. bath, nr. L. C.; mourn. h. or home. billiard and pool, guest rm.; 20 min. loop, L. C. surf.; h.; electric pers. color and grill. Drexel 7777.

DREXEL-BLVD., 4101—TO RENT—BEAUtiful parlor and private dressing rm. combined, on first floor; overlooking Midway; suit. for 2 gents or married couple. Call before 10:30 morn. or after 8:30 evenings. Phone Atlantic 0308.

DREXEL-AV., 6219, 1ST—TO RENT—LGT. front rm., suitable for 2 gents; excel. trans. Hyde Park 7013.

DREXEL-AV., 6026, 2D—TO RENT—2 RM. front suite, and porch, overlooking Midway; suit. 2 gents or marr. cple. Oak. 3622.

DREXEL-BLVD., 4207, 3D — TO RENT—Nicely furn. lge. fct. rm.; ex. trans.; reas. Atlantic 2358.

DREXEL, 6043 — TO RENT—ROOMS. CALL Sunday or eves after 6. H. B. 2362.

DREXEL, 6321, 2D—TO RENT—LGE. CLEAN rm.; ex. trans.; steady boarders pref.

DREXEL-BLVD., 4115—TO RENT—LARGE sunny rm., kitch., comp. furn.; also sunc. ELLIS-AV., 3535—TO RENT—ROOM, $4-$6-$7 wk., up. $4 day up; L. C. 10 to 15 to 1 to 3 p. m. J. O'Donnell, Mar. Doug. 7100.

ELLIS, 3855—TO RENT—BEAUT. FURN. parlor, to refined lady or gent. Drexel 7163.

ELLIS, 6236—TO RENT—NICELY FUR. unished, fr. private front rm.

ELLIS-AV., 3414—TO RENT—RM APTS. $5 to $8 per wk. L. C. Douglas 5400.

ELLIS, 6350, 3D—TO RENT—FRONT AND side rooms; for family; ref.

EMERALD, 5013—TO RENT—2 RMS., EL. priv. fam. Normal 8098.

FIFTIETH-ST., E., 845, 3D—TO RENT—RM. priv. fam.; ref. Kenwood 6966.

FIFTY-FOURTH-PL., E., 811, 2D—TO RENT—Pleasant front room; quiet street; 1 or 2 ladies employed; no other roomers.

FIFTH Seventy-fifth, 7535, 3D—TO RENT—Large double room, kitchen privileges.

FIFTY-SEVENTH, E., 218, 2D—TO RENT—Nicely furn. rm., adj. bath, pri. fam.; ½ blk. L.; suit. mar. cple. or 2 gents.

FIFTY-FIFTH-ST., E., 324, 3D—TO RENT—Rm., newly furn. rm., newly furn. twin beds, adj. bath, priv. fam.; all conv.; good trans.

FIFTY-FOURTH-ST., E., 808—TO RENT—Fur. rms. with kit. priv. if desired.

FIFTY-SIXTH, E., 202—TO RENT—1 LGE. 1 small rm.; nr. L. C. Went. 2690.

FIFTY-THIRD, E., 1343—TO RENT—LGE. home privileges; L. C. exp. Mid. 3189.

FIFTY-FOURTH-ST., E., 1152—TO RENT—Large, sunny, nicely furn. rm., priv. fam.; best trans.; sgle. gentleman or priv. fam. and 1 child. Kenwood 1040.

FORTY-SIXTH-PL., E., 417, 3D—TO RENT—Front room, facing Grand-blvd. Yards. Drex. 0863.

FORTY-SEVENTH-ST., E., 551, APT. B—TO Rent—Large rm., L. and surf. reas. Ken. 6504.

GARFIELD-BLVD., W., 1040—TO RENT—Lge. fr. pr. fam.; kit. priv. opt. Yards 4004.

GRAND-BLVD., 4358—TO RENT—NICELY furn. rm. adj. bath; kitch. priv. Ken. 9423.

GRAND-BLVD., 4716—TO RENT—NICELY furn. rm. adj. bath; kitch. priv. Ken. 9423.

GRAND-BLVD., 4328—TO RENT—LGE. nicely furn. rm.; good trans. Oakland 4343.

GRAND-BLVD., 4537—TO RENT—LARGE, pleas. rm., adj. bath, home priv.

GREEN-ST., S., 774—TO RENT—LARGE, bright room, corner residence. Stewart 3572.

GREENWOOD-AV., NR. 55TH—TO RENT—Lge. fct. rm., suit. for 2; $10 wk. Hyde Pk. apt. pri. fam., nr. U. of C. Ph. Dor. 9426.

GREENWOOD, 6217, 3D APT.—TO RENT—Clean, fct. rm., bth., bk. L.; 1 or 2 gents or mar. cpl.

GREENWOOD-AV., 6530—TO RENT—LRGE. room, desirable for 1 or 2; also single room. Phone Midway 8145.

GREENWOOD-AV., 5454, 2D APT.—TO rent 2 or 3 rms. of my apt. with kitchen. to reliable people.

GREENWOOD, 6334, N., 2D—TO RENT—2 fr. rms., bath, piano; good home, Mid. 7187.

GREENWOOD, 4333, 3D—TO RENT—PLEAS. light rm. for gent only; Ken. L. 1. C.

GREENWOOD, 4404—TO RENT—LGE. RM. priv. bath, twin beds. C. C. Ken. 2.

HARPER-AV., 6045, 3D—TO RENT—PLEAS. single rm., bath adjacent; 15 min. to loop. L. C., U. of C.

HARPER, 5312, 2D—TO RENT—AT-TRACtive rm., adj. bath, priv. fam.; 1 blk. L. C.; gentleman pref.; ref. exch. Fairfax 4001.

HARPER, 5406—TO RENT—LOVELY AIRY fct. rm., mod. rea.; 11 min. to loop; 1 blk. L. C.; suit. 2 gents; ref. exch. Midway 6000.

HYDE PARK-BLVD., 1320—TO RENT—IMMACulate, cheery front rm.; priv. liv.; nr. L. C.; suit. 2 gents; ref. exch.; all conv.; $10 wk. Hyde Pk. 6236.

HYDE PARK-BLVD., 1406—TO RENT—LG. front rm.; suit. 1 or 2; run. water

INDIANA-AV., 5328, 2D APT.—TO RENT—Furn. rm., nr. L., suitable for 1 or 2, Kenwood 0611.

INDIANA, 5532—TO RENT—LIVING ROOM, suitable for 2; also single room.

INDIANA-AV., 6034—TO RENT—NICE MOD. rm., suitable for 2; kitch. privileges; reas.

INDIANA-AV., 5510, 3D—TO RENT—FRONT rm., gent, priv. fam.

INDIANA-AV., 5709—TO RENT—FURN. FT. bedrm., kitch. priv., nr. L. Norm. 2466.

INGLESIDE, 5419—TO RENT—WALK A LIT-tle farther to a comfortable, clean, light, attractively furnished living room, near Washington Park; in-a-dor bed; no other roomers.

INGLESIDE, 6558 — TO RENT — LARGE front room, 2d apt. Midway 9148.

INGLESIDE, 6512—TO RENT—NEWLY furn. double rm.; priv. fam.; adj. bath.

JACKSON, 3541—TO RENT—ENTR. GARF. Pk. des. frt. rm., gent, or marr cple. emp.

KENWOOD, 6101, 3D—LGE. LIGHT OUTside rm. for 2 gents; connecting bath, home trans.; reas.; high grade apt.

KENWOOD-AV., 5539, 1ST—TO RENT—RM. suit. 2; priv. fam.; 1 C. L. surf.

KENWOOD, 6018, 2D—TO RENT—LGE. LT. fur. rm., fine loc., part. fam., adj. L. C. ex. gent.

KENWOOD, 6326, 1ST—TO RENT—LGE. FR. rm. for gent; L. C. L. surf.

KENWOOD, 6549, 2D—TO RENT—LGE. FT. rm. for 2 gents; L. C. L. surf. Mid. 8189.

KIMBARK-AV.—TO RENT—NICE FURN. outside rm., adj. bath; good trans.; near Jack. Pk. Ken. 9423. Midway 0450.

KIMBARK-AV., 5335, 1ST—TO RENT—NICE-ly furn. frt. bedrm.; priv. fam.; gent.; no other roomers; $10 for 1; $20 for 2. Adult. Drex. 0863.

KIMBARK-AV., 5502, 2D—TO RENT—ONE double, one single sunny outside room; business women preferred.

KIMBARK, 6238—TO RENT—NICE FURN. fr. rm. with sun. par.; gent place to live; trans.; refs. Ring office bell.

KIMBARK-AV., 6207, 3D—TO RENT—ROOM, quiet home; fam. bus. woman. Inquire Sun. or evenings. Hyde Park 2912.

KIMBARK-AV., 6557—TO RENT—FRT. RM., bath, priv.; nr. L.

RENT—ROOMS—NORTH.

4628, 2D — TO RENT—NEWLY ... rm. 1 or 2, priv. lav. Sun. 7511.

4637, 3D APT.—TO RENT—LRG. ... outside rm., $6 wk.; Wil. ex., Sun.

T, 150, 3D—TO RENT—LGE AIRY ... w, mod. bldg.; finely furn.; nr. lake; ... suite, suitable 2 per.; must see to ... s; priv. l.; ref. Sup. 6151.

E, 945—TO RENT—BEAUT. FRT. ... ewly furn., for 3 or 4; Arg. ex. bus. ...

E ST. 547, 3D—TO RENT—FRONT ... rivate family; reasonable; ... ersation. Lake View 7262.

SE, 737—TO RENT—NEWLY FUR. ... tside rm. adj. bath; family of 3 ... mers; la blk. Clarendon Beach L. ... ne, suite, for 2. ... Sun. 804.

SE, 1318, 2D—TO RENT—COMP. ... rm., lg. outside rm., house priv., 2 ... 2 gents pref. Wil. 4, bus. 2 surf. ... ansside 3159.

SE-BLVD. 2377 2D—TO RENT—... mar. apt., with kitchen privileges ... apt.

AV., W. 403, 2D APT.—TO RENT— ... and 3 rm. suites; all modern con- ... gentlemen or couples; also 1 rm. ... s; trans.; $10. MRS. GREEN.

... 3500, OPP. LAKE—TO RENT—SOU. ... ely furn. 3 rm. apt.; $6. Bay 2302.

E, 67—TO RENT—FRONT ROOM, ... ne Drake Hotel and lake.

EAV. 662, APT. N—TO RENT— ... and liv. r., furn.; adults, $4.50 ...

1617—TO RENT—RM. IN PRIV. ... ent. Ravenswood 5013.

V. 1319—TO RENT—NEWLY FUR. ... ceiling bath, rest. privileges. ...

AVE. 3004, 2D—TO RENT—LARGE ... ed front room, also nice single; ex- ...

AVE. 3620, 3D—TO RENT—ROOM, ... h; excel. trans.; $8. Grace 2819.

GROVE-AV. 3662 3D—TO RENT— ... 1 rm., ref. fam.; transp.

HALSTED, 1431—TO RENT—REAL LE ... rm., bus. man; 3 blks. "L." Rogers ...

... 4037 HOTEL SHERCOMBE—TO ... 23 rooms, hotel service; phones, ... every rm. Sher L. ex. bus to door; ... ne bath for 2 or 3 persons. ...

LAN-RD. 4055—TO RENT—REMOD. ... ewly furnished rooms and suites; ... service, trans. exc. and surfaces; ... 25 min. Sunset 7417. Ardmore ...

LAN-RD. 4870 HOTEL CASTLEWOOD— ... ust opened, 50 priv. baths, show- ... beds, $10 week. Edg. 8024.

LAN-RD. 833, 2D—TO RENT—BEAU ... outside room, adj. bath; mod. apt., ... man pref. Buck 3018.

LAN. 5030 GIBSONIA—TO RENT— ... r. water wall bed; also outside ... g rms. $11-$14 for 2; Arg. ex. bus. ...

LAN-RD. 6058, 2D—TO RENT— ... frt. rm., refined home, exc. trans., ... om lake, cor. Pine Grove. Grace 0708.

LAN-RD. 5100, WINONA APTS.—TO ... ewly furn. auto. and serv. rms.; Arg. ...

LAN-RD. 2D—TO RENT—LGE AIR ... frt. rm.; steam ht.; close to trans.; ... ress or lake view. 9270.

LAN. 5010—TO RENT—LGE FRONT ... alcove; 2 clos., lav.; $12.50. Arg. X.

LAN. 5035, THE JAMES—TO RENT— ... ly furn. bed-sit. and bath room for ...

LAN. 4557, COR. WILSON—TO RENT ... ms for gents, $8-$9; Arg. ex. bus.

LSIDE, 1453—TO RENT—LIGHT ... ms, Wils. ex.; bus. Rav. 0100.

LAN. 4518—TO RENT—LGE. FRT. ... ms.; twin or lg. beds. Edg. 2587.

LAN. 807, 1ST—TO RENT—NICE R. ... for ex. and lake; reas. Wel. 3180.

LAN-RD. 811, 3D APT.—TO RENT—2 ... ms, sun. porch, suit. 1 or 2 gents. ...

LAN-RD. 668, 1ST—TO RENT— ... g. rm., all mod. conv.; priv. fam. ...

LAN-RD. 4537—TO RENT—NICELY ... rms., suit. 2; read.; no other rms. ...

LAN-RD. 543, 2D—TO RENT—ATTR. ... ir, air priv. fam.; $15. 7151.

LAN. 4537, 1ST—TO RENT—LGE. ... ms. for 1 or 2; Wils. ex. ...

LAN. 3957—TO RENT—NICELY ... rms., frt., $9 for 2; L. surf.; bus. ...

LAN. 3706, 3D—TO RENT—FURN. ... rm., com. for 2 or 3 gents; fam.; ref. ...

LAN. 4523—HARDING—TO RENT— ... rm.; w. h.; $10-$12; Wil. ex. ...

LAN-RD. 4009, 2D—TO RENT—CON- ... rm.; bus. trans. Sheridan 7100.

LAN. 4450, 2D—TO RENT—2 LGE ... sgl. or en suite; sm. pri. fam.; refs. ...

LAN. N. 1217—TO RENT—ROOM SIN- ... double.

N. 1228—TO RENT—LGE. RM., ... beds; also small rm with board ...

LAN. N. 4700—TO RENT—REFINED ... ly furn. rm. for 2 refined persons ... attractions, including shower, sun- ... and radio concerts; bedroom furnished ... ditional privileges. Rate $10 per week. ...

TO RENT—FLATS—SOUTH.

Shore Drive Apartments

7201-19 YATES AVE.

3 AND 4 ROOMS. 4 ROOM APARTMENTS HAVE 2 BEDROOMS. $75 TO $100. ONE BLOCK SOUTH OF SOUTH SHORE COUNTRY CLUB, 1 BLOCK SOUTH OF NEW MOTOR BUS LINE, 1 BLOCK SOUTH OF ILL. CENTRAL SOUTH SHORE STATION, 112 TRAINS DAILY, 11 CTS. FARE, 28 MINUTES TO RANDOLPH-ST. ONE OF THE MOST COMPLETE, IDEALLY LOCATED, FIREPROOF APARTMENT BUILDINGS IN CHICAGO.

SOME OF THESE APARTMENTS ARE NOW READY FOR OCCUPANCY, AND IF YOU CONTEMPLATE MOVING, WHY NOT DO IT NOW, BEFORE MOVING CHARGES ADVANCE.

AGENT ON PREMISES.

HOFFMAN & BECKER,
360 E. 51-st. Atlantic 9700.

TO RENT—FLATS—SOUTH.

APARTMENTS IN HYDE PARK, CLOSE TO I. C. EXP., PARKS AND LAKE.
POSS. MAY 1ST.

9 ROOMS.
5337 Hyde Park-blvd., 1st, 3 baths, sun parlor, view of lake; beautifully appointed and finished throughout; living room, dining room and sun parlor in front $300

7 ROOMS.
5411 Hyde Park-blvd., 1st, 3 baths, sun parlor, sleeping porch; newly redecorated; beautifully appointed throughout 185
1315 E. 53d-st., 2d, 2 baths and sun parlor; all outside light; very fine apt. 160
4046 Woodlawn-av., 2d, 2 baths and extra lavatory 125
5217 Kenwood-av., 3d, 2 baths, quiet residential street 115

6 ROOMS.
5517 Hyde Park-blvd., 1st, 2 baths and sun parlor 150.00
5483 Everett-av., 1st, 2 baths, front porch 125
1429 Hyde Park-blvd., 2d, 1 bath, extra toilet and lavatory 125
5318 Kimbark-av., 1st, 2 baths, front porch; all outside lights 115
5330 Kimbark-av., 1st, 2 baths, sun parlor 115
5461 Blackstone-av., 2d 100
5475 Kimbark-av., 1st 70

5 ROOMS.
5219 Kenwood-av., 1st 90
1231 E. 52d-st., 2d 80

4 ROOMS.
5469 Cornell-av., 1st, sun parlor 100
5449 Woodlawn-av., 2d, 2 sun parlors.. 90
5255 Bennett-av., 3d; living room, dining room and sun parlor in front; all outside light 80

3 ROOMS.
5849 Blackstone-av., 2B and 3B, living room with in-a-door bed, breakfast room and kitchenette 75

J. J. CARROLL & CO.,
1533 E. 53d-st. Dorchester 6200.
Office open Sunday.

TO RENT—
H. O. STONE & CO.,
1161 E. 47th-st. Oakland 1301.

2 ROOMS.
$1251 E. 47th. E. May 1; kitchenette.$ 60.00

4 ROOMS.
4027 Ellis-av., 1-W, May 1st 65.00
4355 Ellis-av., 1-E, May 1, furnished. 85.00

5 ROOMS.
3730 Cottage Grove, stm., gas; st once 30.00
4626 Lake Park-av., 2d, May 1st 75.00
4619 Ellis-av., 2-W, May 1st 100.00
4654 Ellis-av., 1st, May 1st 85.00

6 ROOMS.
4035 Forrestville-av., 1st 65.00
4348 Ellis-av., 3d, sun p., sleep. pch. 130.00
4346 Ellis-av., 2-3, p., sleep. pch. 135.00

7 ROOMS.
410 E. 50th-pl., 3d, extra lavatory 90.00
5046 Calumet, 3d, dec. to suit 75.00

FIVE ROOMS.
514 E. 40th-st., stm. ht.; 1st, 3d. .$2.50
4616 Vincennes-av., 5 rm. pchs., 3d.. 67.50

FOUR ROOMS.
541 E. 50th-pl., 3d, screened pchs.. 77.50
516 E. 40th-st., 1st 52.50
5461 Calumet, 1st 65.00

THREE ROOMS.
549-559 E. 43d-st. 45.00

ONE ROOM.
$4230 South Park-av. 57.50
Open Evenings and Sunday.

SOUTH SHORE.

7108 Merrill, 2 r., 2d, gas free ..... $ 65.00
7148 Merrill, 2 r., 3d, gas free 65.00
7212-14 E. 71st, 2 r., new, May 1 ..... 60.00
7210 Merrill, 2 r., May 1st 75.00
7114 Merrill, 4 r., 3d, st. at once or May 1st 87.50
7403 Euclid, 4 r., 2d, gas free 100.00
7148 Yates, 4 r., 2d, gas free 125.00
7144 Yates, 5 r., 3d 125.00
7133 Euclid, 5 r., 1st 125.00
7636 Coles-av., 5 r., 1st, new 125.00
2035 E. 73d-st., 1st and 2d, 1 ba.. 125.00
7140 Yates, 6 r., 3d, 2 baths 150.00
7048 Merrill, 6 r., 1st, 2 baths 125.00
7136 Euclid, 6 r., 2d-3d, 2 baths 150.00
7210 Euclid, 6 r., 1st, gar 140.00
6219 Kimbark, 7 r., 1 b., 2d 90.00
7139 Kimbark, 7 r., 1 b., 1st 85.00
7211 Coles-av., 7 r., 1 b., 3d 100.00

GEO. C. BOUR & CO.,
2000 E. 71st-st. Midway 0877.

Everett Beach Apartm'ts

5453-63 EVERETT-AV.

Ready for occupancy May 1st; located in the best residential and hotel district of Hyde Park; apartments overlook Lake Michigan from park and 2 blocks from Jackson Park; best transportation in city; located between 53d and 57th-sts. I. C. R. R. stations.

Large rooms, tile walled bath room, in-a-door beds, modern conveniences; must be seen to be appreciated; 2-3-4 and 5 room and 2 bath apts. Agent on premises.

SOUTH SHORE APTS.

7200 SOUTH SHORE-DRIVE.

Overlooking lake and So. Shore Country Club; 5 room apts., 2 baths, with Murphy in-a-door beds, built-in tubs and showers; all tile baths; most complete and up to date built in So. Shore district. Janitor on premises every day. Ready for occupancy now.

JAMES G. BARSALOUX.
7501 E. 63d-st. Hyde Park 0010.

To Rent—Beautiful Kenwood Apts.

5633-41 Lake Park-av., overlooking the lake; 4-th-st. cars and I. C. sta. half blk. nr. Ken. L.; attractive court beds, 4 and 5 rooms and 3 wall beds, exceptional kitchen equipment, splendid heat, hot water and janitor service; moderate rents; $72.50 and $80. Agent on premises daily. Janitor on premises. Ground floor, 5 rooms and sun parlor. $95

TO RENT—FLATS—SOUTH.

...cKEY & POAGUE,

...R. 63d-st. Hyde Park 8100.

TWO ROOMS.

...enwood-av., 3d ..... $ 35.00
...940 N. Michigan-av. Superior 4130.
...3539 Broadway. Edgewater 0160.
...1349 Morse-av. Rogers Pk. 2400.

Secure Our Printed Rent List, Issued Weekly.

We have the apartment that will fill your requirements, from 3 rooms to 16 rooms and 6 baths.

MICHIGAN-ERIE OFFICE.

...100 E. CHESTNUT, most desirable bldg. ...5th, 6th, 7th, 8th and 9th floors; 1 or 10 ...ms., 3 baths, 3 or 4 master chambers, 2 ...ervant rooms, elevator, door attendants; ...ll hours.

...61 ROSCOE, 7 rms., 3 baths, sun parlor, breakfast rm., rm. for 2 servants, unusual appointments and decorations, ...rarare optional. May 1. ..... $350

...410 ALDINE, nr. drive, new detached brick, 3 apts. with all modern appointments, 7 rms., 3 baths, garage and chauffeur's quarters optional. May 1. ..... $325-$350

...LAKE VIEW, 8 rms., 3 baths, 4 family ...chambers, 2 rooms in large apt. May 1. $250

...928 SHERIDAN, 3d, overlooking drive and lake, 7 rms., 3 baths, sun parlor, sleeping porch. May 1. ..... $250

...644 OAKDALE, 1st, 6 rms., 2 baths, sun par., modern bldg., exquisite decorations, near park and drive May 1. ..... $200

...BELMONT, near yacht harbor, 1st or 3d apts., 7 rms., 2 baths, extra lav., detached 3 apt. bldg., all exceptionally good light. May 1. garages $20 extra. $200

WILSON-AV. OFFICE.

...4341-9 MAGNOLIA, nr. Loyola and Sheridan-rd., very attractive new 2 and 3 rm. apts. with wall beds, exquisite lobby and stair halls, agent on premises Sunday. May 1. ..... $75

...Southwest corner of Hazel and Sunnyside-avs., attractive 2 rm. apts., furnished or unfurnished & p., p.p. pch., ...ished or unfurnished & p., p.p. pch., wall bed, agent on premises from 10 ...a. m. to 6 p. m. ..... $75 to $100

...1120 WINONA, 3 and 4 rm. apts., large light rms., rent ..... $65 to $75

TO RENT—FLATS—SOUTHWEST.

...RENT—CHOICE 3D, 4 RMS., INCL. SUN ...or, equal to 5 rms., every rm. fac. park, ...ths; $72.50; ½ blk. Sheridan-av. car. Mac...k Apts., 3306 W. 67th. Tel. Republic ...or 8458; immediate or spring lease.

...RENT—BEAUTIFUL 3 ROOM FLAT, ...sun parlor and closed sleeping porch, ...rage; steam heat. 7841 Crozier-av. ...ay 8416.

...RENT—939 W. 68TH-ST., STRICTLY ...room flat, coal range, private entrance. ...Call at flat No. 3 or ph. Dearbn. 7124.

...RENT—OFFICE AND 5 RM. FLAT, MOD. ...heat, business or profession. 3145 ...d-st. Rockwell 4166.

...RENT—2212 W. 37TH-ST., 5 RM. MOD. ...$70; h. w. ht., priv. pch., good trans.; ...McKinley Park. Boulevard 1500.

...RENT—BEAUT. 6 RM. FLAT, WITH OR ...out garage room. 3549 S. Western-av.

...RENT—MAY 1: 3750 S. KEELER-AV.; ...ms., stm. ht.; $65.

TO RENT—FLATS—NORTH.

...K. YOUNG & BRO.,

954 IRVING PARK-BLVD.
PHONE LAKE VIEW 1107.

TWO ROOMS.

...Eastlake-ter., 2d ..... $ 70.00

THREE ROOMS.

...Eastlake-ter., A3. ..... 90.00
...Eastlake-ter., 2d 100.00

FOUR ROOMS.

...Irving Park, 1st, sun parlor 105.00

FIVE ROOMS.

...Elaine-pl., 1st 75.00
...Winnemac-av., 2d, sun parlor,. 100.00

SIX ROOMS.

...Gary-pl., 2d 85.00

...8-18 EASTLAKE-TERR.,

Overlooking the Lake.

...6 apt. bldg. has just been completed ...s now ready for occupancy; 6 large rms. ...3 baths, 2 enclosed sun rms., tiled ...en, laundry chute and many attractive features; garage optional, $20 extra; ...rental $250 to $300.

...AROLD BRADLEY & CO.,

Exclusive Agents. Sup. 9100.

...ENT—
...91 N. Kimball-av. [nr. Ravenswood Term.
...1; L1: 1st and 2d apts., new bldg., 4 rms. ...sun par.; stm. ht.; thoroughly mdrn.; ...ar.
...44 Leland-av., 3d, 5 rms. and sun par.; ...oughly mdrn. and up to date; stm. ht.; ...rage.
...22 Lincoln-av. [unbeated] 6 rms. ...50; vacant. Jan. or ROBT. F. SHANE-...o., 111 W. Washington-st.

...NEW BUILDING,

...R. COR. OAKDALE AND PINE GROVE-...GH GRADE 4, 5, 6 ROOM APTS. ...BATHS. IVORY FINISH. CANVAS ...LS.
...VERY MODERN APPOINTMENT AND ...FERENCE.
...EAR LINCOLN PARK. RESERVATIONS

...A. ANDERSON. GRACELAND 1702.

...25 STRATFORD-PL.,

...APT. BLDG. ENGLISH BASEMENT, ...ACING COMPLETED. FOR IMMEDIATE ...UPANCY.
...1 Broadway, unusually large 5 rm. ...g living rm. 15x24; beautiful colonial ...ble mantel, paneled canvased walls, tile ...rooms, built-in features, wall beds, large ...g room and chambers; private screened ...h. Central 5128.

...ENT—BEAUTIFUL 3 ROOM FLAT, ...sun parlor and closed sleeping porch, ...rage; steam heat. 7841 Crozier-av. ...ay 8416.

...RENT—939 W. 68TH-ST., STRICTLY ...room flat, coal range, private entrance. ...Call at flat No. 3 or ph. Dearbn. 7124.

...RENT—OFFICE AND 5 RM. FLAT, MOD. ...heat, business or profession. 3145 ...d-st. Rockwell 4166.

...RENT—2212 W. 37TH-ST., 5 RM. MOD. ...$70; h. w. ht., priv. pch., good trans.; ...McKinley Park. Boulevard 1500.

...RENT—BEAUT. 6 RM. FLAT, WITH OR ...out garage room. 3549 S. Western-av.

...RENT—MAY 1: 3750 S. KEELER-AV.; ...ms., stm. ht.; $65.

TO RENT—FLATS—NORTH.

...K. YOUNG & BRO.,

954 IRVING PARK-BLVD.
PHONE LAKE VIEW 1107.

TWO ROOMS.

...Eastlake-ter., A3. ..... 90.00
...Eastlake-ter., 2d 100.00

FOUR ROOMS.

...Irving Park, 1st, sun parlor 105.00

FIVE ROOMS.

...Elaine-pl., 1st 75.00
...Winnemac-av., 2d, sun parlor,. 100.00

SIX ROOMS.

...Gary-pl., 2d 85.00

...8-18 EASTLAKE-TERR.,

Overlooking the Lake.

...6 apt. bldg. has just been completed ...s now ready for occupancy; 6 large rms. ...3 baths, 2 enclosed sun rms., tiled ...en, laundry chute and many attractive features; garage optional, $20 extra; ...rental $250 to $300.

...AROLD BRADLEY & CO.,

Exclusive Agents. Sup. 9100.

...ENT—
...91 N. Kimball-av. [nr. Ravenswood Term.
...1; L1: 1st and 2d apts., new bldg., 4 rms. ...sun par.; stm. ht.; thoroughly mdrn.; ...ar.
...44 Leland-av., 3d, 5 rms. and sun par.; ...oughly mdrn. and up to date; stm. ht.; ...rage.
...22 Lincoln-av. [unbeated] 6 rms. ...50; vacant. Jan. or ROBT. F. SHANE-...o., 111 W. Washington-st.

...NEW BUILDING,

...R. COR. OAKDALE AND PINE GROVE-...GH GRADE 4, 5, 6 ROOM APTS. ...BATHS. IVORY FINISH. CANVAS ...LS.
...VERY MODERN APPOINTMENT AND ...FERENCE.
...EAR LINCOLN PARK. RESERVATIONS

...A. ANDERSON. GRACELAND 1702.

...25 STRATFORD-PL.,

...APT. BLDG. ENGLISH BASEMENT, ...ACING COMPLETED. FOR IMMEDIATE ...UPANCY.
...1 Broadway, unusually large 5 rm. ...g living rm. 15x24; beautiful colonial ...ble mantel, paneled canvased walls, tile ...rooms, built-in features, wall beds, large ...g room and chambers; private screened ...h. Central 5128.

TO RENT—FLATS—SOUTHWEST.

...ENT—CHOICE 3D, 4 RMS., INCL. SUN ...or, equal to 5 rms., every rm. fac. park, ...ths; $72.50; ½ blk. Sheridan-av. car. Mac...k Apts., 3306 W. 67th. Tel. Republic ...or 8458; immediate or spring lease.

...ENT—BEAUTIFUL 3 ROOM FLAT, ...sun parlor and closed sleeping porch, ...rage; steam heat. 7841 Crozier-av. ...ay 8416.

...RENT—939 W. 68TH-ST., STRICTLY ...room flat, coal range, private entrance. ...Call at flat No. 3 or ph. Dearbn. 7124.

...RENT—OFFICE AND 5 RM. FLAT, MOD. ...heat, business or profession. 3145 ...d-st. Rockwell 4166.

...RENT—2212 W. 37TH-ST., 5 RM. MOD. ...$70; h. w. ht., priv. pch., good trans.; ...McKinley Park. Boulevard 1500.

...RENT—BEAUT. 6 RM. FLAT, WITH OR ...out garage room. 3549 S. Western-av.

...RENT—MAY 1: 3750 S. KEELER-AV.; ...ms., stm. ht.; $65.

TO RENT—FLATS—NORTH.

Baird & Warner

INC.

...20 S. La Salle-st. Central 8300.
...940 N. Michigan-av. Superior 4130.
...3539 Broadway. Edgewater 0160.
...1349 Morse-av. Rogers Pk. 2400.

Secure Our Printed Rent List, Issued Weekly.

We have the apartment that will fill your requirements, from 3 rooms to 16 rooms and 6 baths.

MICHIGAN-ERIE OFFICE.

...100 E. CHESTNUT, most desirable bldg. ...5th, 6th, 7th, 8th and 9th floors; 1 or 10 ...ms., 3 baths, 3 or 4 master chambers, 2 ...ervant rooms, elevator, door attendants; ...ll hours.

...61 ROSCOE, 7 rms., 3 baths, sun parlor, breakfast rm., rm. for 2 servants, unusual appointments and decorations, ...rarare optional. May 1. ..... $350

...410 ALDINE, nr. drive, new detached brick, 3 apts. with all modern appointments, 7 rms., 3 baths, garage and chauffeur's quarters optional. May 1. ..... $325-$350

...LAKE VIEW, 8 rms., 3 baths, 4 family ...chambers, 2 rooms in large apt. May 1. $250

...928 SHERIDAN, 3d, overlooking drive and lake, 7 rms., 3 baths, sun parlor, sleeping porch. May 1. ..... $250

...644 OAKDALE, 1st, 6 rms., 2 baths, sun par., modern bldg., exquisite decorations, near park and drive May 1. ..... $200

...BELMONT, near yacht harbor, 1st or 3d apts., 7 rms., 2 baths, extra lav., detached 3 apt. bldg., all exceptionally good light. May 1. garages $20 extra. $200

WILSON-AV. OFFICE.

...4341-9 MAGNOLIA, nr. Loyola and Sheridan-rd., very attractive new 2 and 3 rm. apts. with wall beds, exquisite lobby and stair halls, agent on premises Sunday. May 1. ..... $75

...Southwest corner of Hazel and Sunnyside-avs., attractive 2 rm. apts., furnished or unfurnished & p., p.p. pch., wall bed, agent on premises from 10 ...a. m. to 6 p. m. ..... $75 to $100

...1120 WINONA, 3 and 4 rm. apts., large light rms., rent ..... $65 to $75

...1223 ROSEDALE, 2d apt., corner $70
...3602 N. HERMITAGE, 1st $65
...4454-8 CLARENDON, 1st apt., rent $75
...4450 CORNELIA-av., 1st and 3d flrs., ...se janitor basement, $41 ..... $65 to $70
...4540 GALT, open pchs. ..... $75 to $80
...4340 KENMORE-av., open porches ..... $90 to $95

...837 LAWRENCE, 1st $92.50
...3836 ROKEBY, 3d apt. $85
...4600 WINTHROP, 3d $80
...4700 HOOD, SUN PARLOR, 1st $95
...4401 MAGNOLIA, cor. apt., sun parlor. $100
...4204 BROADWAY, 3d $75
...Steam heat, business or profession. 3145 ...d-st. Rockwell 4166.

...212 W. 37TH-ST., 5 RM. MOD. ...$70; h. w. ht., priv. pch., good trans.; ...McKinley Park. Boulevard 1500.

...RENT—BEAUT. 6 RM. FLAT, WITH OR ...out garage room. 3549 S. Western-av.

...RENT—MAY 1: 3750 S. KEELER-AV.; ...ms., stm. ht.; $65.

TO RENT—FLATS—NORTH.

Harold Bradley & CO.,

717 N. Michigan-av. Phone Superior 8100.

We inform our clients upon application of most of the apartments on the North Side renting for $125 per month and up known to be available.

Office Open Sundays.

...233 E. WALTON-PL., 11 rms., 4 bths., each apt. covers the entire floor, insuring the fullest privacy and permitting the most perfect arrangement of rms., with every room an "outside" room; elevator service, hall attendants, filtration plant, incinerators and individual laundries on each floor. You are cordially invited to inspect a model apartment which has been decorated and furnished by the courtesy of Mr. David Zork. Representative on premises daily. Rentals ..... $700-$750

...222 E. DELAWARE-PL., 11 rms., 4 bths., in modern fireproof bldg., Elevator hall attendants, av. May 1st. $400

...4318 SHERIDAN-RD., 10 rms., 3 baths, sun parlor; very large rooms with light on all sides; detached 3 apt. bldg. $325

...743 GORDON-TER., 8 large rooms, 3 baths, sun parlor, sleeping pch., 3d apt. in detached 3 apt. bldg.; view of lake. $275

...1511 N. DEARBORN-PKWY., 7 rms., 3 baths; detached 3 apt. bldg.; large rms., with paneled walls, etc.; bldg. has been completely remodeled. $275

...SHERWIN-AV., 7 rms., 3 baths, sun parlor, sleeping pch., 2d apt. $275

...640 SHERIDAN-RD., 7 large rms., 2 baths, sun parlor; near lake and park; garage, 3d apt. $250

...503 ALDINE-AV., 3 rms., 2 bths., sun parlor bldg. completed about 2 yrs., 2d apt. $225

...OAKDALE-AV., 7 rms., 2 bths., 1st apt., over English basement; garage. $223

...620 WAVELAND-AV., just off Drive, 7 rms., 2 baths, sun parlor modern bldg., 1st apt. available May 1. ..... $223

...2000 LAKEVIEW-AV. THE MARLBOROUGH. We are still able to offer a number of very attractive small apartments in this new building, which will be ready for occupancy May 1st. It is a rare opportunity to be able to procure an apartment of 4 or 6 rms. in a building of this type. Elevator service with hall attendants, etc. Representative on premises daily. $110-$220.

...74 E. WALTON-PL., nr. Drake hotel, 6 rms., bath, 2d apt.; av. May 1st. $185

UNFURNISHED
HOTEL APARTMENTS.
HOLLYWOOD-KENMORE,

1039 Hollywood-av., cor. Kenmore.
Immediate and May 1 possession.

This is a new 9 story unfurnished apartment hotel, thoroughly fireproof, containing 2, 3, and 4 room apartments; 4s with 2 bedrooms; gas, light, refrigeration, and running filtered ice water furnished; maid service optional. The service is excellent in all respects. Chicago rates nothing finer; convenient to L, bus, cars, and garages.

We invite your inspection, day and evening.

JOHN J. LITTLE [Mr. Kidder]
Sunnyside 6115.

5254 Broadway, cor. Sunnyside 6115.

TO RENT—1300 ALBION, 3 RMS., S. PAR., ...bth., Loyola L, 2 blks. to lake. $57.50

TO RENT—1300 ALBION, 3 RMS., S. PAR., ...bth., Loyola L, 2 blks. to lake. $57.50

TO RENT—3644 N. CLARENDON-AV., 4 LG., light rms., front pch.; excel. trans. See janitor or call Edgew. 0170.

TO RENT—5 LGE. ROOMS, STM. HT.; FRT. ...bth.; near pchs.; Gentiles or Mr. Bryn Mawr L; ...$60; garage if des. $10. 1421 Gregory-st.

TO RENT—FLT. LGE. 6 RM. S. P. APT. ...Elec. lights and L sta.; 1057 Foster-av.; $135; ...no sale. Edgew. 1839.

TO RENT—FINE 4 APTS., 4-7 RMS. SUN P., ...h; desir. loc. 3757 Pine Grove-av.

TO RENT—637 GARY-PL., 7 ROOMS MOD. ...h. Frank 1048.

TO RENT—5 TO 7 RMS. SLP. POR. $87.50. ...1623 No. Shore 2d. R. Pk. Sheld. 0325.

TO RENT—644 OAKDALE, 3D, 5 ROOMS. ...$60; adults. Ph. Grace 9384.

TO RENT—4 APTS., 4-7 RMS., GOOD ...neighb.; nice cor. 4758 N. Ashland-av.

TO RENT—3 RMS., 1ST FRONT APT., $65; ...lmond. pos. 1348 Argyle.

TO RENT—FLATS—NORTH.

BAIRD & WARNER, INC.,

1349 MORSE-AV. ROGERS PARK 2400.

3d floor, 6 rms., stm. h., lavatory, sl., pch. Every room has view of lake.

1125 FARWELL-AV.

Four and five rms., exceptional location, overlooking private park; $125, $140.

1330-34 NORTH SHORE-AV.

1st and 2d fl., 2 rms. $65
1332 North Shore, 3d fl., 3 rms. 70
1330 North Shore, 3d fl., 4 rms. 85
1328 North Shore, 3d fl., 3 rms. 75
Ex. large rms., full sized kitchens, inadoor beds.

1256 NORTH SHORE.

6 large rooms, sun parlor, sl. pch., 2 baths; $150.

1635 PRATT-BLVD.

4 & 5 rm. apts., new bldg., p. p., open porches; rents $65, $90, $95, $115, $125. Imm. possession; rent starts May 1st.

7016-20 EASTLAKE-TERR.

3, 4, and 5 rms. Imm. and May 1st possession; all outside rms., indoor beds, rent reasonable. Phone Edgew. 7698.

7732 N. PAULINA.

1st fl., 4 ex. large rms., p. p. $85.

1711 RUNEWAY.

1st fl., 5 ex. large rms., glazed rear porch; $100.

6834 N. ASHLAND.

3d fl., 5 rms., 2 baths; s. p. Apt. redecorated throughout.

6551 GREENVIEW.

1st and 3d fl., 5 rms., large, outside, s. p. garage.

ARE YOU LOOKING FOR AN APARTMENT OF QUALITY? NEW 2, 3, AND 4 RMS. HARDWOOD FLOORS. FRENCH DOORS. SUN PARLORS. REAL RANGES AND ICEBOXES. SPLENDID LOCATION, HALF HOUR FROM LOOP. RUBY COURT, 7014 SHERIDAN-RD. SHERIDAN TERRACE, 7024. PHONE SHELDRAKE 5053, ROGERS PARK 4884.

NEW SMALL APARTMENTS

2, 3, AND 4 ROOMS.

NORTH EDGEWATER.

GLYNDALE APARTMENTS,

6035 Winthrop-av. at Glenlake.

A building of quality; represents the latest in apartment house planning; now ready for occupancy.

AGENT ON PREMISES.

H. O. STONE & CO., AGENTS.
4757 Broadway. Edgewater 1700.

"WALK TO THE LOOP" FROM N. MICHIGAN-BLVD. S. E. COR. CHICAGO-AV. 7 & 8 RM. DUPLEX APTS. RENTALS MODERATE HEDBERG & BISTOR, SUPERIOR 4233.

MAIN 2525. JANITOR, BASE. COR., WILL SHOW.

TO RENT.
3817 ROKEBY-ST.

5 Room Second Floor Apartment, consisting of: Living Room, Library, Dining Room, Kitchen, Four Bedrooms, Sleeping Porch, and 2 Baths; remodeled. Two minutes from Sheridan-rd. Bus line. Elevated road, and Broadway surface cars.

Apply 1st apt. Phone Lake View 9218.

DENIFER APTS.
Kenmore and Balmoral-avs.

A few choice apartments available for ...
4 and 5 rooms, sun parlors, 2 baths, light, gas and refrigeration included.

J. H. KRAEMER & SON,
Main 2102. 118 N. La Salle-st.

EDGE. NEW SIX APT.

5 very large rooms, sun parlor, paneled dining rooms in Tiffany, modern conveniences, bookcases; beautiful light fixtures, ample closet space; convenient to lake.

Agent on premises daily to 5 p. m.
1414-16 Foster-av.

NEW BUILDING
3912-28 PINE GROVE-AV.

3 and 4 rms., $80 to $110; beautiful bldg., exceedingly good location, nr. lake.

V. J. CURTO & CO.,
4603 Broadway. Edgewater 1020.

TO RENT—4 RMS. $72.50.
1740 Devon-av., new bldg., just completed, Kenmore car, 4 stops. 4 rms., 2 bths. Clark and Broadway cars.

1 blk. blvd., 4 and 5 rms., $87.50 and $105. new bldg., ready Apr. 20; N. W. L sta., 1 blk. Clark-Broadway cars; gas furn.; agent on both premises. Edge. 6332-6522.

3 ROOM APTS.

845-53 GALT-AV.

Beaut. appointed; large, light, airy rms. East of Sheridan-rd., near bathing beach, conv. to Wilson L, bus, surf.; $75 to $85 per mo., av. May 1. See janitor. Call Diversey 5380.

NEW FIREPROOF BLDG.

N. W. corner Morse and Ashland-av., in choice Rogers Park location, 2 blks. from Morse-av. L station; 2 and 3 rm. kitchenette apts.; $65 and $85; pos. May 1st.

LIEPOLD & HICKS,
1569 Howard. Rogers Pk. 1617.

5 ROOM EFFICIENCY.

Splendid 4 rm. and in-a-door bed apts.; desirable bldg., s. e. corner of Juneway-ter. and Hermitage-av. 3 blks. Howard L; all apts. have sun parlors. $80, $90.

LIEPOLD & HICKS,
1569 Howard. Rogers Pk. 1619.

21 ROOMS

suitable for small hotel, on Clark near Chicago-av. Will lease about April 15th. Rent $157

TO RENT—CHOICE 4 RMS., $65; N. W. COR. ...Sheldrake 3504. 1828 Hood-av.

TO RENT—5 ROOM APT., NEAR LAKE; ...1st flr., 855 Lafayette-pkwy.

TO RENT—4444 DOVER, 4 AND 5 RMS., $67 ...and $77 mo.; reasonable; 2 baths.

TO RENT—CHOICE 4 RMS., $65. N. W. COR. ...Cornelia and Lincoln-sts. Cent. 8624.

TO RENT—5 LGE. RMS. 2D AND 3D ...apts., rear sun porch. Ph. Grace 6944.

TO RENT—6 ROOMS, 2 BATHS, S. P. $150. ...Inquire Janitor, 3665 Pine Grove-av.

TO RENT—1203 ARGYLE—6 RMS. 3D APT. ...sun par.; 1 blk L. Loc.; $90.

TO RENT—6 RMS. AND S. PAR. $115. ...sun-av. 4 blks. Sheridan car. Sunny. 4067.

TO RENT—5 RM. SUN PARLOR; ¼ BLK. ...to L; $110. 727 Junior-ter.

TO RENT—636 YORK-PL., 7 LIGHT RMS., ...h. of Diversey bet. Beaut. and Clark; 2 bths.

TO RENT—5 RMS. AND ALCOVE. 4422 N. ...Lincoln-av. $90. Rav. 4589.

TO RENT—5454 SUNNYSIDE-AV., 4 RMS., ...steam, porches, new $50-$60

TO RENT—5 RM. 3D FLR. 1ST APT. ...Sheridan-rd. Call Mon. E. W. heat, reasonable. Edgew. 2676.

TO RENT—FLATS—NORTH.

7 ROOMS.

4338 Clarendon: 1 blk. from lake; beautiful large rms., private rear porch. ..$105

5 ROOMS.

Buena-av., at the lake; sun parlor, 2 baths, very large bedrms. This is an exceptional apt. in an extremely high grade bldg. $175

FIVE ROOMS.

6573 Lakewood, 1 blk. Loyola exp. station; sun parlor with in-a-door bed; large, light rooms $100

4040 Clarendon, 1 blk. from lake; completely redecorated $90

959 Buckingham; new bldg., sun parlor, door bed $135

FOUR ROOMS.

Overlooking lake, beautiful large rms., bldg. 1 yr. old $115

961 Edgecomb; new bldg., door bed $100

THREE ROOMS.

6587 Lakewood, 1 blk. Loyola exp. sta.; 2 door beds $75

4748 Winthrop, living rm. and sun parlor, bedrm., dining rm., and kitchenette; excellent trans. $75

2 ROOMS.

6508 Ashland, large living rm., with door bed, dining rm. and kitchenette, light rooms, bldg. 1 yr. old $55

BURT R. KIELY,
801 BUENA-AV.
Wellington 0279. Wellington 3460.
Office open Sunday, 11 to 5.

New Building
Only a Few Left.

1754-1822 JUNEWAY-TERR., Rogers Pk. 2 blks. north of Loyola L station; high grade 2, 3, and 4 rm. apts., all having 4 and 5 room efficiency.

LOWEST RENTAL IN ROGERS PARK, ONLY $62.50 TO $80.00.

ALSO
1632 JUNEWAY-TERR., 714 BARRY-AV., and 4700 SAYRE-AV. THE MARLBOROUGH. ready now and May 1; 5 large light rooms and sun parlors; French paneled dining rooms, side lights, and every modern convenient. Rents $110 and up. Agent on premises.

30 N. DEARBORN. 1700 JUNEWAY-TER. CENTRAL 6080. ROGERS PARK 5025.

4 ROOMS.

2d apts., 4718 Clarendon, s. p., $95. 1st and 2d, 6110 Winthrop, new bldg., $77.50.

5 ROOMS.

3d apt., 905 Lawrence, pchs.; poss. now; $100.
1st apt., 5037 Magnolia, s. p. $105.

ROBERT A. GUARNO & CO.,
1104 Leland. Edgewater 4000.

TO RENT—3 ROOMS, 4706 N. RACINE-AV., 1st floor; $65.

3 rms., wall bed, 2 pchs., 737 Cornelia.... 70
4 rms., 4706-32 N. Racine-av. 75
4 rms., wall bed, pchs., 747 Cornelia..... 80
4 rms., alcove, 4146 Broadway..... 75
5 rms., porch, 4017-21 Clarendon..... 95
5 rms., s. p., 737-39 Cornelia..... 90
5 rms., wall bed, scr. pch., 743 Cornelia.. 95
5 rms., 4843-45 Winthrop-av. 90
6 and 7 rms., Buena-av ..... $95-$110

B. E. HALAS & CO.,
4732 N. Racine-av. Sunnyside 1789.

MAY 1 OR IMMED. POSS.
Rogers Pk. High Grade Apts.
2, 3, 4 Rooms.

FURNISHED OR UNFURNISHED.
Refined living quarters with private beach and pleasures of water edge. Agent on premises Saturday and Sunday, 12 to 5 p. m.
1200 SHERWIN-AV. OF SHERIDAN-RD.
Also other Pk. apt. See excl. agts.,
JACOBS & BRIN
Clark and Farwell. Rogers Park 6831.

ROGERS PARK APT.

WE HAVE A LIST OF ATTRACTIVE 2, 3, 4 AND 5 RM. APTS. A FEW OVERLOOKING LAKE AND SOME JUST WEST OF SHERIDAN-RD. ALL CLOSE TO LOYOLA SURFACE AND BUS. VARIOUS RENTALS. CONVENIENCE IN GOING. COME IN TOUCH WITH US AT ONCE FOR PREFERRED SELECTIONS.

Open evening and Sunday.
7 PHONES. ROGERS PARK 8000.
H. E. HENDERSON, 6532 Sheridan-rd.

JUNEWAY-TERR.

To rent, 4, 5 rm. s. p. apts., on tenant ownership plan of service in every respect. A 22 ft. real living room; building is on a spacious lot with front and rear yards. A real home, not in a block as long as you have been looking as for twice as much rent. Come in now and see Juneway-ter., Sunday and see for yourself.

H. H. DECKER & CO.,
4750 Sheridan-rd. Sunnyside 4865.

NEW BUILDING.

Brompton-av., two blocks from Sheridan-rd. Beautiful, large, light airy five room apartments; panel living and dining rooms; exceptional trade.

MARR & SHAY,
3550 BROADWAY. WELLINGTON 0707.

BRAND NEW BLDGS.

Best residential section in Rogers Park; Greenleaf-av., east of Sheridan-rd. overlooking lake; 4 large rms., $90 and $95; 4 rms. with extra in-a-door bed, $100; one 5 rm. flat, $125.

PLOTKE & GROSBY,
Sheldrake 4261.

4101-21 SHERIDAN-RD.

Near Sheridan-rd. "L" station.
5 rooms, sun parlor.

JOHN J. FISCHER,
10 S. LA SALLE-ST.
Franklin 4027.

7665-7715 SHERIDAN-RD.

2-3-4 rooms; new bldg., just completed. Near Loyola L station; agent on premises. on phone Rogers Park 0519.

DOCTOR OR DENTIST,

Chiropractor or osteopath; 5 r. corner flat; Loyola and Glenwood; close to "L" and Sheridan-rd. opposite Granada church. May 1. $110. For particulars call Main 1402.

6 ROOMS—NEAR LAKE.

Two baths, screened porch, reception hall, 5 closets; large living rm., modern; exclusive neighborhood; 1 blk. bus 1 block; possession May 1. Phone Sunnyside 1226.

TO RENT—SEVEN EX. LARGE ROOMS, 1116 Cunningham-pl., bet. Sheridan-rd. and 3d floor; s. p., sl. pch., shower baths; $185; canvased walls.

BAIRD & WARNER, Inc.,
1349 Morse-av. R. P. 2400.

1122 COLUMBIA-AV.

High grade 7 rm. apt., 2 baths, shower, s. p., library, breakfast room; ½ block from lake. Immediate poss., or May 1st. Inspect Sat. and Sun., 1 to 6.

8 ROOM STUDIO APT.

157 E. Ohio-st. 3d floor, new bldg., near Michigan-blvd. Rental $150 mo. Kitchenette. HERZBERG & BISTOR, 1417 Conway bldg.

TO RENT—4247 TO 61 BROADWAY, 3 AND 4 room modern apts., $67.50 to $75.

MADISON & BRIN,
4728 Sheridan-rd. Edgewater 0472.

TO RENT—TWO CHOICE 6 RM. APTS., 2 baths, sun parlor, sleeping porch, H. W. H. R.; adults. Rent $85. 5128 N. Winthrop-av. Ph. Sheldrake 5053.

TO RENT—1533 ARDMORE-AV., 5 RM. APT in 3 apt. bldg., all screened-in porch; exceptionally well lighted rms.; $95. Edge. 0730.

TO RENT—ELEGANT APT., 5 LGE. LT. rms.; sun parl.; brkft. porch; nr. lake and school; 1½ blks. Howard "L" sta.; $125. Phone Rogers Park 7606.

TO RENT—5 LARGE LIGHT ROOMS, 2 baths, sun par., and light apt. in 2 apt. bldg., 1 blk. lake. Gubbins & McDonnell, 7359 Greenview-av.

TO RENT—1357 HOOD, COR. GLENWOOD, residential part; Edgew. 6-6; large outside apartments; $100-$115. Front-rear porches.

TO RENT—6316 WAYNE-AV., HAND. RES., apt. second, 6 rooms, sleeping porches; lawns both sides, etc.; exclusive surroundings; fine transp.; overlooking lake. Gubbins & McDonnell, 7359 Greenview-av.

TO RENT—1357 HOOD, COR. GLENWOOD, residential part; Edgewater 6-6; large outside apartments; $100-$115. Front-rear porches.

TO RENT—6316 WAYNE-AV., HAND. RES., apt. second, 6 rooms, sleeping porches; lawns both sides, etc.; exclusive surroundings; fine transp.; overlooking lake. Gubbins & McDonnell, 7359 Greenview-av.

TO RENT—5 RMS. 2D FLOOR, SLEEPING porch and sun parlor; all modern improvements; also with or without garage. 2727 Ainslie-st.

TO RENT — 6320 MAGNOLIA-AV. HIGH class 6 large, lt. rooms, 2 bths., sun par., private r. garage; 2 blks. bus, Loyola L, Broadway car, lake; $135. Phone Lincoln 3944.

TO RENT—ELEGANT 5 RM. APT. UNEXCELLED TRANSPORTATION. Inquire Supt. at 2346 Wilson-av.

G. H. GOTTSCHALK, Franklin 2800.

TO RENT—545 BRYANT-PL., FIRST apt. new bldg., view of lake; 5 large rooms, sun parlor; available May 1.

TO RENT—3626 KENMORE-AV., MODERN 6 RM. KITCHENETTE; ...includes gas and refrigerator. ABRAMS. 1361 Estes-av. Sheldrake 4100.

TO RENT—MODERN, UNFURN. 2 RMS. and kitch., in-a-door bed, on Garfield-av. nr. Lincoln Pk., $75. Graceland 2561.

TO RENT—3D APT., 434 OAKDALE-AV., single bldg., 8 rms., sleeping porch, 2 baths; $175 per month.

TO RENT—3640 PINE GROVE-AV., APT., 1st flr., rm. with kitchenette, new building; bath and shower; $65. See jan., or Elfstrom.

TO RENT—5 RM. MODERN APARTMENT; furnace heat. 2201 Cornelia, cor. Racine-av. WALKEN.

TO RENT—1041 BYRON-ST., 4 RMS. WITH extra in-a-door bed, $70; cor apt.; immed. poss. See janitor on premises. Edgew. 0745.

TO RENT—IN SHERIDAN PARK, 6 RM. apt., light, large rooms, 2d apt., $110. 4647 Malden. Ravenswood 4603.

TO RENT—LGE. RMS. IN 2 FLAT BLDG.; pr., pri. screened porch; open fireplace; $100. Call Rogers Park 7100.

TO RENT—MOD. 6 RM. 2 BATHS, SHOWER, s. p., lge., light; good trans.; $140. 2d floor, 832 Montrose-av.

TO RENT—2 RM. APT., SUITABLE FOR OFFICE. 1411 Lunt-av. at R. P. L. sta. Edge. 2064. May 1st; newly decorated; $90.

TO RENT—ROGERS PARK 2 FLAT, 6-7 rooms, east of Sheridan, near Loyola L and lake; owner, 1143 Columbia-av.

TO RENT—COR. APT., 2 ROOMS; STEAM; ...2 closets; good trans.; $50. 2257 Argyle.

TO RENT—5 RM. APT.; NEW; NOW OR May 1; $95. 7440 N. Robey-st.

TO RENT—5 RMS. FLAT, STM. HEAT, sun pch., glazed sleeping porch; $75; good trans. 4346 N. Claremont, near Lawrence and Lincoln-avs.

12 E. DIVISION-ST.

High class apts. in 6 apt. bldg.; selected tenants; one 3 rm. apt. available now.

TO RENT—NEW BLDG., IN EDGEWATER, 3 rms., sun parlor and sleeping porch; $110. 5219 Early-av. Call Rand. 5210 or Edgewater 7774.

TO RENT—SUBLEASE 4 RM. ALL OUT. ...side apt., cor. apt., facing st. 5256 Glenwood-av. Edge. 0125.

TO RENT—RMS. AND SERVANTS' QUARTERS; artistic bungalow apt., heated, inc. sun par., sleep porch, and gar. Rog. P. 8407.

TO RENT — UNUSUALLY ATTRACTIVE 5 rm. apt., exceptionally well decorated; $90. Phone Wellington 6969.

TO RENT—NEW BLDG., VICTOR AND MAGnolia, 3 rm. kitchenette apts. Belm. 1117. Phone Sheldrake 4261. Edgewater 5136.

TO RENT—ROG. PK., NEW 4 RM. APT., extra Murphy bed, gr. trans.; immed. poss. Apply 6727 N. Ashland-av.

TO RENT—HIGH GRADE 7 RM. APT., E. front, 2 baths, p. p., s. p., gas & elec. range, Roseland-av. $225. Grace. 5775.

TO RENT—2D APT. 6 LGE. LIGHT. OUTside rms., pch. overlooking 2d. nr. lake, bus, Wilson L; gar. if des. Apply 914 Windsor-av.

TO RENT — 3628 JANSSEN-AV. 7 RMS., modern, h. water ht., enclosed porch; 3d apt.; May 1st. $90. Grace. 5300.

TO RENT—5 R. APT., MOD., UNUSUAL; very reasonable; May 1. 4422 Magnolia-av. Janitor.

TO RENT—1ST APT., 5 LARGE LIGHT rooms, sun parlor and sleeping p. 1368 Albion-av. Loyola L.

TO RENT—SUNPARLOR, 2D FLAT, 5 rm., W. R. R. and surface line; furnace ht. $65. Sheldrake 3504. 1828 Hood-av.

TO RENT—5 ROOM APT., NEAR LAKE; ...1st flr., 855 Lafayette-pkwy.

TO RENT—4444 DOVER, 4 AND 5 RMS., $67 ...and $77 mo.; reasonable; 2 baths.

TO RENT—CHOICE

TO RENT—FLATS—NORTH.

TO RENT — SELECT APTS. NEAR LAKE—3702 Pine Grove, attractive large 5 rms., clean, porch; gas, elec. $100.
3710 Pine Grove, elegant large 6 rms., 2 baths, sun parlor; lge. closets; $135.
812 Lakeside-pl., large 4 rm. apt., overlooking drive and lake; $90.
N. e. cor. Malden and Montrose, desirable 4 and 5 rms., sun par. $75-$110.
2923 Leland, 6 rms., light rms. and alcove, $125.

CROXTON, SCHNEIDER & CO.,
1027 Leland-av., cor. Sheridan-rd. Edgw. 2779.

TO RENT—BEAUTIFUL NEW BUILDINGS—910 to 938 Oakdale-av. Wellington sta., N. W. L. 15 min. to Loop; 5 rm. kitchenettes, $75 to $80. 6 rms., $100, incl. gas and elec.; large, light, airy rms.; Murphy in-a-door bed; built-in bath tubs; mahogany trim. To see is to appreciate.

Cochran & McCluer Co., Agts.
40 N. Dearborn-st. Central 0930.

NEW BUILDING.
LUNT-AV. APARTMENTS.
5 R. Corner Lunt and Pingree.
4 rm. in-a-dor bed and 5 rm. sun parlor apts., May 1, $70 and up.
Agent on premises 9 to 5 p. m.
TOWN REAL ESTATE CO.,
5151 N. Clark. Sunnyside 2487.

TO RENT—1403 CUYLER-AV. 5 RMS., $55. 2018 N. Clark-st., 8 rms., $110.
734 Oakdale-av., 4 rms., $56; $97.50.
705 Oakdale-av., 5 rms., $75.
630 Belle-av., 5 rms., $90.
Wellington-av., 7 rms., $100-$110.
867 King-pl., 5 rms., $75.
7 rm. house, 948 Wrightwood-av., $150.
THEO. B. CHRISTIANSEN CO., 2707 N. Clark-st.

ROGERS PARK HOME.
East of Sheridan-rd., 9 rms., tile bath, mahog. finish, Nokol, hot water ht., pressed brk. exter.; price $26,000; cash rec. $12,000.
Mr. Noble.
Open every evening and Sunday.
Agents protected. 8000
H. E. HENDERSON, 6532 Sheridan-rd.

POSSESSION MAY 1,
2754-62 Hampden-ct. 3 rm. and kitchenette. Near Lincoln Park and lake.
$648 Pine Grove, 3 rooms, sun parlor, 100 Janitor or call BECKLENBERG, RANDOLPH 6171.

TO RENT—5000 WINCHESTER-AV. AND 1946 Ardmore. New building; 2 baths. Ravenswood L.
3 r. and in-a-dor bed.....$60
4 r. and in-a-dor bed.....$75-$80
4 r. sun parlor, in-a-dor bed.....$80
WM. T. BOND CO., 30 N. Dearborn-st. Central 4093.

TO RENT—COMMODORE AND GREEN BRIER APT. BLDGS. 550-568-559-561 Surf-st.
Apt. 1-6, 5 rooms, possession May 1st; day and night elevator service, refrigeration, tile lobby, hardwood floors and high pressure heat included in all leases.

7621-9 EASTLAKE-TER.
Private beach.
3 apts., 4 rm. unfurnished all large bright rms., $110 to $125.
4 rm. apt., furnished, $150, including possession May 1. Wellington 3460.

TO RENT—831 AINSLIE-ST. 3D APT., IN flat; 5 rms. 3 apt. bldg., on lake front; 7 rm. and sleeping porch; 2 baths; gas range; built-in-a-door bed; china closet; English architecture; 3 baths, shower; gas and balcony; garage. Phone Sunnyside 2948 and after 6.

TO RENT—7 ROOM APARTMENT, SOUTH of Drake Hotel, 1 block from lake; attractive arrangement; ivory finish; 2 baths; 3d floor; possession May 1; $175. Call Superior 8778.

6 Rms. Loyola Sta., Rog. Pk.
High grade, tile apt., sun par., sep. ph., 3 bedroom, 1 bath, s. w. exp., hdwd. floors, $120 inc. Call 6437 Glenwood. Phone Rog. Pk. 2118.

FACING LAKE.
High class, 6 rm., 2 baths, s. p. 4642 Clarendon, just around corner; available May 1. Apply janitor in bldg.

TO RENT—WE HAVE LARGE 4 AND 5 RM. apts., with sun par., in Rogers Park, nr. lake; $75 to $85.
GUBRINS & McDONNELL,
7359 Greenview-av. Rogers Park 2100.
Harrison 6121.

TO RENT—1ST AND 3D APT. AT 1470 Winnemac-av., 5 rms., s. p. and priv. sleeping porch; very desirable; $105 and $110.
Power Bros. Lincoln 9117 evenings.

TO RENT—4611 BROADWAY, APT. 41, 4 rms., tile bath, hot water ht., Janitor service; $52.50 inc. pass. May 1. See Mr. Stroschein, Sec. 29, or GORDON STRONG & CO., 100 So. La Salle-st. Central 4693. Possession about May 1st. Garage optional. Gentiles.

Pk. 6 lge. lt. rms., 2 baths, 2 pchs., outside lt. flat bldg.; close to lake, beach; trans. Ex. Cpl. $165. Wm. Bond Co. 4007.

TO RENT—1137 NORTH SHORE-AV. APT. 6, large rooms, 2 baths, front and rear sun porches; both heated; large reception hall; 3 rm. garage. Phone 3826.
TOWN OF LAKE REALTY CO.,
5151 N. Clark. Sunnyside 2487.

TO RENT—1403 CUYLER-AV. 5 RMS., $55. 2018 N. Clark-st., 8 rms., $110.
734 Oakdale-av., 4 rms., $56; $97.50.
705 Oakdale-av., 5 rms., $75.
630 Belle-av., 5 rms., $90.
Wellington-av., 7 rms., $100-$110.
867 King-pl., 5 rms., $75.
7 rm. house, 948 Wrightwood-av., $150.
THEO. B. CHRISTIANSEN CO., 2707 N. Clark-st.

ROGERS PARK HOME.
East of Sheridan-rd., 9 rms., tile bath, mahog. finish, Nokol, hot water ht., pressed brk. exter.; price $26,000; cash rec. $12,000.
Mr. Noble.
Open every evening and Sunday.
Agents protected. 8000
H. E. HENDERSON, 6532 Sheridan-rd.

POSSESSION MAY 1,
2754-62 Hampden-ct. 3 rm. and kitchenette. Near Lincoln Park and lake.
$648 Pine Grove, 3 rooms, sun parlor, 100 Janitor or call BECKLENBERG, RANDOLPH 6171.

TO RENT—5000 WINCHESTER-AV. AND 1946 Ardmore. New building; 2 baths. Ravenswood L.
3 r. and in-a-dor bed.....$60
4 r. and in-a-dor bed.....$75-$80
4 r. sun parlor, in-a-dor bed.....$80
WM. T. BOND CO., 30 N. Dearborn-st. Central 4093.

TO RENT—COMMODORE AND GREEN BRIER APT. BLDGS. 550-568-559-561 Surf-st.
Apt. 1-6, 5 rooms, possession May 1st; day and night elevator service, refrigeration, tile lobby, hardwood floors and high pressure heat included in all leases.

7621-9 EASTLAKE-TER.
Private beach.
3 apts., 4 rm. unfurnished all large bright rms., $110 to $125.
4 rm. apt., furnished, $150, including possession May 1. Wellington 3460.

TO RENT—831 AINSLIE-ST. 3D APT., IN flat; 5 rms. 3 apt. bldg., on lake front; 7 rm. and sleeping porch; 2 baths; gas range; built-in-a-door bed; china closet; English architecture; 3 baths, shower; gas and balcony; garage. Phone Sunnyside 2948 and after 6.

TO RENT—7 ROOM APARTMENT, SOUTH of Drake Hotel, 1 block from lake; attractive arrangement; ivory finish; 2 baths; 3d floor; possession May 1; $175. Call Superior 8778.

6 Rms. Loyola Sta., Rog. Pk.
High grade, tile apt., sun par., sep. ph., 3 bedroom, 1 bath, s. w. exp., hdwd. floors, $120 inc. Call 6437 Glenwood. Phone Rog. Pk. 2118.

FACING LAKE.
High class, 6 rm., 2 baths, s. p. 4642 Clarendon, just around corner; available May 1. Apply janitor in bldg.

TO RENT—WE HAVE LARGE 4 AND 5 RM. apts., with sun par., in Rogers Park, nr. lake; $75 to $85.
GUBRINS & McDONNELL,
7359 Greenview-av. Rogers Park 2100.
Harrison 6121.

TO RENT—1ST AND 3D APT. AT 1470 Winnemac-av., 5 rms., s. p. and priv. sleeping porch; very desirable; $105 and $110.
Power Bros. Lincoln 9117 evenings.

TO RENT—4611 BROADWAY, APT. 41, 4 rms., tile bath, hot water ht., Janitor service; $52.50 inc. pass. May 1. See Mr. Stroschein, Sec. 29, or GORDON STRONG & CO., 100 So. La Salle-st. Central 4693. Possession about May 1st. Garage optional. Gentiles.

TO RENT — BEAUTIFUL LARGE 5 RM. apt., overlooking park and lake; very roomy; $85 inc. 4054 S. Lawndale-av. Phone Irving 1917.

TO RENT—37 FLATS JUST COMPLETED, rooms as block north of Logan-blvd. 2959 N. Rockwell-st. Owner on premises Sunday.

TO RENT—3 RM. APT., L. R., D. AND K., bed-chamber, also 2 rm. apt.; imm. poss., 15 min. to Loop; gas, trans. stn. and surf. lines. Call 4345 Irving Pk. or 5 Irving Pk.

TO RENT—FLAT, 6 ROOMS, SUN PARLOR, sleeping porch, steam heat. 4235 N. Keystone-av.

TO RENT—5 RM. APT., STEAM HEAT, possession May 1; $70. Inquire 2235 Cortez-st. Phone Montrose 9786.

TO RENT — 6 RM., 2D APT. CORNER, steam heat; screen porches; $85. 2454 N. Keating. Spaulding 1740.

TO RENT — BEAUT NEW 4 RM. FLAT, heated sleeping porch; immed. poss.; $90. 5540 N. Washtenaw. 2d floor. Phone 7122.

TO RENT—16 MILWAUKEE-AV., 6 LGE. rooms, steam heat, reasonable. Call 4826 Milwaukee-av. or Kildare 6035.

TO RENT—5 RM. APT., 2D FLR., LGE. LIT. rms., excel. trans., surf., L.; new 2 flat bldg. 3733 Leland-av.

TO RENT—BEAUT 4 RM. APT., STM. HT., private entrance, all outside; $65. 4700 Richmond-st. Phone Austin 7288.

TO RENT—BEAUT 6 RM. APT., SUN PARLOR, steam ht. Central 4693. Apply at Lawrence Phone Keystone 2727.

TO RENT—3016 W. NORTH, FACING HUMBOLDT PK., 6 rms., 2 bks. mod. elec. Inq. 3020 N. Keeler-av.

TO RENT—2225 S. KEDZIE-BLVD., 6 LGE. modern rm. apt., $85. Ph. Belmont 4858.

TO RENT—5 RMS., STM. HT., SHOWER bath, tiled bath; 3000 Bissell-st.

TO RENT—5 RM. MODERN FLAT, NEW. 5916 Addison-st.

TO RENT—4 RM. MODERN AND HEATED, 4746 S. Kedzie. Belmont 3289.

TO RENT—3411 N. HARDING-AV. MOD. 5 rm. flat, furn. ht.; choice locality adults.

TO RENT—BEAUTIFUL NEW APT., NEW bldg., will sell furn. Albany 1029.

TO RENT—IN ALBANY PARK, 6 RM. FLT., hot water plant, Juniper 9009.

TO RENT—4 RMS., STM. HT., 3D FLR., $45 apt. 2336 N. Albany-av.

TO RENT—MOD. 6 RM. 2D APT., 2 PCHS., nr. car, $100; Apt. 15; gentile. Irv. 3930.

TO RENT—5 RMS., STM. HT., $45. 4501 N. Sawyer-av. Apply 3025 Blaine, 2d.

TO RENT—6 RM. FLAT, NEW, READY MAY 1; $80. 5811 N. Maplewood.

TO RENT—6 RM. FLAT, STM. HT., $75. 3446 N. Albany. Juniper 2500.

TO RENT—FLATS—NORTHWEST.

SIX ROOMS, 2nd.
4247 N. Troy-st., new, ready May 1; sun parlor, glassed-in sleeping porch; elec. lights, heat, garage; gentiles preferred. Call Sunday, 1 p. m.

TO RENT—4740 LONG-AV. NR. LAWrence; mod. 4 lge. light, sunny rms., steam; beautiful residence location; $70. Kildare 3290.

TO RENT—4611 BROADWAY, APT. 41, 4 rms., tile bath, hot water ht., Janitor service; $52.50 inc. pass. May 1. See Mr. Stroschein, Sec. 29, or GORDON STRONG & CO., 100 So. La Salle-st. Central 4693. Possession about May 1st. Garage optional. Gentiles.

TO RENT — BEAUTIFUL LARGE 5 RM. apt., overlooking park and lake; very roomy; $85 inc. 4054 S. Lawndale-av. Phone Irving 1917.

TO RENT—37 FLATS JUST COMPLETED, rooms as block north of Logan-blvd. 2959 N. Rockwell-st. Owner on premises Sunday.

TO RENT—3 RM. APT., L. R., D. AND K., bed-chamber, also 2 rm. apt.; imm. poss., 15 min. to Loop; gas, trans. stn. and surf. lines. Call 4345 Irving Pk. or 5 Irving Pk.

TO RENT—FLAT, 6 ROOMS, SUN PARLOR, sleeping porch, steam heat. 4235 N. Keystone-av.

TO RENT—5 RM. APT., STEAM HEAT, possession May 1; $70. Inquire 2235 Cortez-st. Phone Montrose 9786.

TO RENT — 6 RM., 2D APT. CORNER, steam heat; screen porches; $85. 2454 N. Keating. Spaulding 1740.

TO RENT — BEAUT NEW 4 RM. FLAT, heated sleeping porch; immed. poss.; $90. 5540 N. Washtenaw. 2d floor. Phone 7122.

TO RENT—16 MILWAUKEE-AV., 6 LGE. rooms, steam heat, reasonable. Call 4826 Milwaukee-av. or Kildare 6035.

TO RENT—5 RM. APT., 2D FLR., LGE. LIT. rms., excel. trans., surf., L.; new 2 flat bldg. 3733 Leland-av.

TO RENT—BEAUT 4 RM. APT., STM. HT., private entrance, all outside; $65. 4700 Richmond-st. Phone Austin 7288.

TO RENT—BEAUT 6 RM. APT., SUN PARLOR, steam ht. Central 4693. Apply at Lawrence Phone Keystone 2727.

TO RENT—3016 W. NORTH, FACING HUMBOLDT PK., 6 rms., 2 bks. mod. elec. Inq. 3020 N. Keeler-av.

TO RENT—2225 S. KEDZIE-BLVD., 6 LGE. modern rm. apt., $85. Ph. Belmont 4858.

TO RENT—5 RMS., STM. HT., SHOWER bath, tiled bath; 3000 Bissell-st.

TO RENT—5 RM. MODERN FLAT, NEW. 5916 Addison-st.

TO RENT—4 RM. MODERN AND HEATED, 4746 S. Kedzie. Belmont 3289.

TO RENT—3411 N. HARDING-AV. MOD. 5 rm. flat, furn. ht.; choice locality adults.

TO RENT—BEAUTIFUL NEW APT., NEW bldg., will sell furn. Albany 1029.

TO RENT—IN ALBANY PARK, 6 RM. FLT., hot water plant, Juniper 9009.

TO RENT—4 RMS., STM. HT., 3D FLR., $45 apt. 2336 N. Albany-av.

TO RENT—MOD. 6 RM. 2D APT., 2 PCHS., nr. car, $100; Apt. 15; gentile. Irv. 3930.

TO RENT—5 RMS., STM. HT., $45. 4501 N. Sawyer-av. Apply 3025 Blaine, 2d.

TO RENT—6 RM. FLAT, NEW, READY MAY 1; $80. 5811 N. Maplewood.

TO RENT—6 RM. FLAT, STM. HT., $75. 3446 N. Albany. Juniper 2500.

TO RENT—FLATS—NORTHWEST.

NEW BUILDING
4 room apartment of the most modern type. All large, light rooms, conveniently arranged.
4345-57 N. SAWYER, AT MONTROSE.
Ideal transportation. Montrose and Kedzie cars practically at door; 3 blocks to L. Agent on premises from 10 to 5. Dearborn 5581.

S. E. Cor. Albany and Wilson
2 blks. from Kedzie av. L Sta.
4 and 5 Room Apartments
in New Building, With
and Without Sun Porches.
AGENT ON PREMISES
from 11 to 4 p. m.

ALBANY PARK,
S. E. cor. Kimball and Wilson, 4-5 rooms. Sun porch. Light rms. Cor. apt. A1 trans. Very reasonable rent.
BAIRD & WARNER,
29 S. La Salle-st. Cent. 8300.

TO RENT—5 ROOM FLAT, 2 BATHS, SUN parlor; all light outside rooms; reasonable; and leaving city; sublease Oct. 1st; can be leased year May 1st. Modern throughout. Logan Square Elevated. 2401 N. Kedzie-av. Hand.

TO RENT—MAY 1ST, 6 LRG. LGT. SUNNY rms., near Irving; 2 flat bldg. Inq. 1st. floor, vapor ht., dble. sun par.; 5 lrg. clothes closets; lrg. slp. pch.; priv. ver. cellars; hdwd. surf. floors; quiet; tenantless; $110. 4240 W. Troy. Juniper 1764, owners.

TO RENT—BEAUTIFUL 4 ROOM APARTments and bookcases, sun parlor, private rear porch; side sleeping porch; hot water heat; across from Independence park; garage. 3818 Irving Park-blvd. Phone Irving 8311.

TO RENT—FINEST 6 RM FLAT IN ALbany Pk., two full baths; tile walls; sun parlor; sun porch; breakfast room, sleeping porch; new bldg.; h. w. heat; double bedrooms; will make luxurious home. Irv. 1406.

TO RENT—1723 MASON-AV., NR. NORTHav., new 5 rm. apt., h. w. ht., fireplace, tile bath, panneled dining rm.; heat furnished by janitor on premises. Call between 9 and 12 a. m. daily. Rent $65.

TO RENT—MOD. 6 RM. APT. 4733 N. Washtenaw, Ravenswood Gardens; stm. ht., sun parl., sl. porch, shower bath; 1½ blocks to L.; poss. May 1; $110. Call Mrs. Robin, Spaulding 4732.

TO RENT—MOD., LIGHT 6 RM. FLAT ON 3d fl.; ice box, gas range, stove ht. present time; will install steam later; $65; h. s. cor. Cortland and Rockey-sts. R. BECKER, Armitage 4910, a. m.

TO RENT—1441 N. IRVING-AV., 1ST AND 2d floor, 6 rms., hot water heat will decorate; good trans.; poss. May 1; rent $67.50. BAIRD & WARNER.
29 S. La Salle-st. Central 8300.

TO RENT—FLATS AND 5 RM. APTS. OPEN fireplaces, built-in sideboards, children's playroom, every modern convenience; in perfect repair and decorations; apply to agent on premises Sunday. Call Main 3757.

TO RENT—3023 LOGAN-BLVD., 2D, VERY modern 6 rm. flat and open fr. porch; 2 baths, vacuum heat and cleaning system; fronting 300 ft. on boulevard; 1½ blks. to Logan sq. L sta. & surf. lines. Phone Irving 1917.

TO RENT—NEW, MODERN 4 ROOM APT., 2923 Central Park-av., near Milwaukee-av.; in-a-door bed, sun parlor and open fr. porch; exc. trans.; reasonable; janitor on premises. Phone Randolph 0634.

TO RENT—NEW 5 RM. APT., NEW BLDG., NR. Kedzie and Lawrence. Fireplace, panel dining room, $68.50 and up.
EDWARD EGGERT & CO., 4811 N. KEDZIE.

TO RENT—SUBLEASE BEAUTIFUL 3 RM. and kitchenette apt.; all outside rooms; steam heat; good trans.; $65. 4501 N. Whipple-st., 2d. Juniper 6385.

TO RENT—2939 BELMONT-AV., 2D R., 5 rms., large porch; rent $60.
BAIRD & WARNER.
29 S. La Salle-st. Central 8300.

TO RENT—NR. LAWRENCE AND CRAWford 5 rms., h. w. ht., sun par., slp. pch., exc. trans.; window board, icebox; available May 1. Apply janitor in bldg. $90. Ph. owner, Buckingham 0637.

TO RENT — LOGAN-BLVD., 2918, 5 RM. apts., with sun par., in Rogers Park, nr. lake; $75 to $85. RELIANCE REALTY CO. 2807 Armitage-av.

TO RENT—NEW, MODERN 4 ROOM APT., 7359 Greenview-av. Harrison 6121. Rent $52.50 inc. pass. May 1. See Mr. Stroschein, Sec. 29, or GORDON STRONG & CO., 100 So. La Salle-st. Cent. 4693. Possession about May 1st. Garage optional. Gentiles.

TO RENT—BEAUTIFUL LARGE 5 RM. apt., overlooking park and lake; very roomy; $85 inc. 4054 S. Lawndale-av. Phone Irving 1917.

TO RENT—37 FLATS JUST COMPLETED, rooms as block north of Logan-blvd. 2959 N. Rockwell-st. Owner on premises Sunday.

TO RENT—3 RM. APT., L. R., D. AND K., bed-chamber, also 2 rm. apt.; imm. poss., 15 min. to Loop; gas, trans. stn. and surf. lines. Call 4345 Irving Pk. or 5 Irving Pk.

TO RENT—FLAT, 6 ROOMS, SUN PARLOR, sleeping porch, steam heat. 4235 N. Keystone-av.

TO RENT—5 RM. APT., STEAM HEAT, possession May 1; $70. Inquire 2235 Cortez-st. Phone Montrose 9786.

TO RENT — 6 RM., 2D APT. CORNER, steam heat; screen porches; $85. 2454 N. Keating. Spaulding 1740.

TO RENT — BEAUT NEW 4 RM. FLAT, heated sleeping porch; immed. poss.; $90. 5540 N. Washtenaw. 2d floor. Phone 7122.

TO RENT—16 MILWAUKEE-AV., 6 LGE. rooms, steam heat, reasonable. Call 4826 Milwaukee-av. or Kildare 6035.

TO RENT—5 RM. APT., 2D FLR., LGE. LIT. rms., excel. trans., surf., L.; new 2 flat bldg. 3733 Leland-av.

TO RENT—BEAUT 4 RM. APT., STM. HT., private entrance, all outside; $65. 4700 Richmond-st. Phone Austin 7288.

TO RENT—BEAUT 6 RM. APT., SUN PARLOR, steam ht. Central 4693. Apply at Lawrence Phone Keystone 2727.

TO RENT—3016 W. NORTH, FACING HUMBOLDT PK., 6 rms., 2 bks. mod. elec. Inq. 3020 N. Keeler-av.

TO RENT—2225 S. KEDZIE-BLVD., 6 LGE. modern rm. apt., $85. Ph. Belmont 4858.

TO RENT—5 RMS., STM. HT., SHOWER bath, tiled bath; 3000 Bissell-st.

TO RENT—5 RM. MODERN FLAT, NEW. 5916 Addison-st.

TO RENT—4 RM. MODERN AND HEATED, 4746 S. Kedzie. Belmont 3289.

TO RENT—3411 N. HARDING-AV. MOD. 5 rm. flat, furn. ht.; choice locality adults.

TO RENT—BEAUTIFUL NEW APT., NEW bldg., will sell furn. Albany 1029.

TO RENT—IN ALBANY PARK, 6 RM. FLT., hot water plant, Juniper 9009.

TO RENT—4 RMS., STM. HT., 3D FLR., $45 apt. 2336 N. Albany-av.

TO RENT—MOD. 6 RM. 2D APT., 2 PCHS., nr. car, $100; Apt. 15; gentile. Irv. 3930.

TO RENT—5 RMS., STM. HT., $45. 4501 N. Sawyer-av. Apply 3025 Blaine, 2d.

TO RENT—6 RM. FLAT, NEW, READY MAY 1; $80. 5811 N. Maplewood.

TO RENT—6 RM. FLAT, STM. HT., $75. 3446 N. Albany. Juniper 2500.

TO RENT—FLATS—WEST.

Whiteside & Wentworth
S. Dearborn-st. Central 0097.
2207 Madison-st. West 1378.
3233 Madison-st. Kedzie 0212.

NEW BUILDING
4819-4827 W. ADAMS-ST.
2 AND 5 ROOMS, $55 TO $85.
MODERN, EVERY PARTICULAR; GAS FURNISHED.
ONE AND TWO ROOM KITCHENETTES.
Corner Madison and St. Louis-av.
Opposite Garfield Park; $50 to $65.
FOUR ROOMS.
39 S. St. Louis-av., 1st fl., sun par.....$80.00
3456 W. Monroe-st., 3d fl., sun par.... 80.00
3345 Park-av., 1st fl..... 90.00
3815 W. Ohio-st., 2d..... 85.00
FIVE ROOMS.
29 S. St. Louis-av., 2d fl., sun par..... 90.00
31 S. St. Louis-av., 1st fl., sun par..... 90.00
3460 W. Monroe-st., 3d fl., sun par..... 95.00
3341 Park-av., 2d fl..... 70.00
3347 Park-av., 1st fl..... 70.00
SIX ROOMS.
52 N. Washtenaw-av., 1st fl..... 50.00
2701 Washington-blvd., 3d fl., corner. 70.00
529 S. Lawndale-av., 2d fl..... 80.00

TO RENT—S. WOLTERSDORF & CO.
Immediate Possession.
144 N. PAULINA-ST., 7 rooms, steam, hot water, electric light; $85.
Possession May 1.
1646 MONROE-ST., rooms, bath..... 25
1628 WASHINGTON-BLVD., near Ashland, completely furnished, beautiful, modern, 7 rooms, detached, 2 baths, all around steam, hot water, electric, etc. 100
1701 WASHINGTON-BLVD., 7 rooms, steam, hot water, electric..... 75
E. WOLTERSDORF & CO., 1514 Madison-st.

POSSESSION APRIL 25TH.
Beautiful new 4 room apts. at 5906-08 Washington-blvd.; large sun parlors, fireplaces and bookcases, set in ivory all over; detail; also 2 room with sun parlor and kitchenette. Agent on premises from 10 to 12 a. m. and 2 to 4:30 p. m. Sunday.
FORD, BELLOCK & CO.,
58 Madison-st., Oak Park, Ill.

WATSON APTS.
Cor. Jackson and Central Pk. blvd., facing Gar. Pk. golf links; finest bldgs., best in service entire West Side; 4-5-6-7 rms., 2 baths, sun par., enclosed slpg. porches; all rms. light and airy; must be seen to appreciated. Owner on premises. Gentiles. Kedzie 3170.

NEW GOLFMOOR
At Garfield Park; 3 and 4 room apts.; steam; open for inspection. Diffenderfer & Co. agents, 703 S. Kedzie. Ph. Kedzie 1093.

TO RENT—STEAM HEAT; POSS NOW. 937 W. Van Buren, apt. A7, 6 rms., $65. 412 S. Sangamon, apt. B12, 4 rms., $37.50. 420 S. Sangamon, apt. B4, 3 rms., $32.50. W. S. Shepley & Co., 38 S. Dearb. Rand. 2872.

TO RENT—829-33 MARSHFIELD-AV., SO., 5 rms., s. ht., elect.; janitor service; poss. May 15; rent $65.
BAIRD & WARNER.
29 S. La Salle-st. Cent. 8300.

TO RENT—FLAT AND 5 RM. APTS. OPEN fireplaces, built-in sideboards, children's playroom, every modern convenience; in perfect repair and decorations; apply to agent on premises Sunday. Call Main 3757.

TO RENT—3023 LOGAN-BLVD., 2D, VERY modern 6 rm. flat and open fr. porch; 2 baths, vacuum heat and cleaning system; fronting 300 ft. on boulevard; 1½ blks. to Logan sq. L sta. & surf. lines. Phone Irving 1917.

TO RENT—NEW, MODERN 4 ROOM APT., 2923 Central Park-av., near Milwaukee-av.; 1st floor; 4 rm. and sun parlors; exc. trans.; reasonable; janitor on premises. Phone Randolph 0634.

TO RENT—NEW 5 RM. APT., NEW BLDG., NR. Kedzie and Lawrence. Fireplace, panel dining room, $68.50 and up.
EDWARD EGGERT & CO., 4811 N. KEDZIE.

TO RENT—SUBLEASE BEAUTIFUL 3 RM. and kitchenette apt.; all outside rooms; steam heat; good trans.; $65. 4501 N. Whipple-st., 2d. Juniper 6385.

TO RENT—2939 BELMONT-AV., 2D R., 5 rms., large porch; rent $60.
BAIRD & WARNER.
29 S. La Salle-st. Central 8300.

TO RENT—NR. LAWRENCE AND CRAWford 5 rms., h. w. ht., sun par., slp. pch., exc. trans.; window board, icebox; available May 1. Apply janitor in bldg. $90. Ph. owner, Buckingham 0637.

TO RENT — LOGAN-BLVD., 2918, 5 RM. apts., with sun par., in Rogers Park, nr. lake; $75 to $85. RELIANCE REALTY CO. 2807 Armitage-av.

TO RENT—NEW, MODERN 4 ROOM APT., 7359 Greenview-av. Harrison 6121. Rent $52.50 inc. pass. May 1. See Mr. Stroschein, Sec. 29, or GORDON STRONG & CO., 100 So. La Salle-st. Cent. 4693. Possession about May 1st. Garage optional. Gentiles.

TO RENT—1ST AND 3D APT. AT 1470 Winnemac-av., 5 rms., s. p. and priv. sleeping porch; very desirable; $105 and $110.
Power Bros. Lincoln 9117 evenings.

TO RENT—4611 BROADWAY, APT. 41, 4 rms., tile bath, hot water ht., Janitor service; $52.50 inc. pass. May 1. See Mr. Stroschein, Sec. 29, or GORDON STRONG & CO., 100 So. La Salle-st. Cent. 4693. Possession about May 1st. Garage optional. Gentiles.

TO RENT — BEAUTIFUL LARGE 5 RM. apt., overlooking park and lake; very roomy; $85 inc. 4054 S. Lawndale-av. Phone Irving 1917.

TO RENT—37 FLATS JUST COMPLETED, rooms as block north of Logan-blvd. 2959 N. Rockwell-st. Owner on premises Sunday.

TO RENT—3 RM. APT., L. R., D. AND K., bed-chamber, also 2 rm. apt.; imm. poss., 15 min. to Loop; gas, trans. stn. and surf. lines. Call 4345 Irving Pk. or 5 Irving Pk.

TO RENT—FLAT, 6 ROOMS, SUN PARLOR, sleeping porch, steam heat. 4235 N. Keystone-av.

TO RENT—5 RM. APT., STEAM HEAT, possession May 1; $70. Inquire 2235 Cortez-st. Phone Montrose 9786.

TO RENT — 6 RM., 2D APT. CORNER, steam heat; screen porches; $85. 2454 N. Keating. Spaulding 1740.

TO RENT — BEAUT NEW 4 RM. FLAT, heated sleeping porch; immed. poss.; $90. 5540 N. Washtenaw. 2d floor. Phone 7122.

TO RENT—16 MILWAUKEE-AV., 6 LGE. rooms, steam heat, reasonable. Call 4826 Milwaukee-av. or Kildare 6035.

TO RENT—5 RM. APT., 2D FLR., LGE. LIT. rms., excel. trans., surf., L.; new 2 flat bldg. 3733 Leland-av.

TO RENT—BEAUT 4 RM. APT., STM. HT., private entrance, all outside; $65. 4700 Richmond-st. Phone Austin 7288.

TO RENT—BEAUT 6 RM. APT., SUN PARLOR, steam ht. Central 4693. Apply at Lawrence Phone Keystone 2727.

TO RENT—3016 W. NORTH, FACING HUMBOLDT PK., 6 rms., 2 bks. mod. elec. Inq. 3020 N. Keeler-av.

TO RENT—2225 S. KEDZIE-BLVD., 6 LGE. modern rm. apt., $85. Ph. Belmont 4858.

TO RENT—5 RMS., STM. HT., SHOWER bath, tiled bath; 3000 Bissell-st.

TO RENT—5 RM. MODERN FLAT, NEW. 5916 Addison-st.

TO RENT—4 RM. MODERN AND HEATED, 4746 S. Kedzie. Belmont 3289.

TO RENT—3411 N. HARDING-AV. MOD. 5 rm. flat, furn. ht.; choice locality adults.

TO RENT—BEAUTIFUL NEW APT., NEW bldg., will sell furn. Albany 1029.

TO RENT—IN ALBANY PARK, 6 RM. FLT., hot water plant, Juniper 9009.

TO RENT—4 RMS., STM. HT., 3D FLR., $45 apt. 2336 N. Albany-av.

TO RENT—MOD. 6 RM. 2D APT., 2 PCHS., nr. car, $100; Apt. 15; gentile. Irv. 3930.

TO RENT—5 RMS., STM. HT., $45. 4501 N. Sawyer-av. Apply 3025 Blaine, 2d.

TO RENT—6 RM. FLAT, NEW, READY MAY 1; $80. 5811 N. Maplewood.

TO RENT—6 RM. FLAT, STM. HT., $75. 3446 N. Albany. Juniper 2500.

TO RENT—FLATS—SOUTH.

TO RENT—4 AND 5 RMS. IN THE COLUMbian Park Mansions (new bldg). N. E. cor. Central and Gladys-avs.; all tile bathrooms, sleeping porches, in-a-dor beds, surface and L trans. This building is opposite Columbus Park, which puts the golf links and the largest swimming pool in Chicago at your door. Poss. April 1st and May 1st. Agent on premises Sunday from 2 to 6 p. m.

For immediate possession, several 4 room apts. in the Austin-Oak Apts. (new bldg.). N. W. cor. Austin-blvd. and Erie-st.; tile bathrooms, shower, cabranettes; all large, light airy rooms; agent on premises daily from 2 to 6 p. m.

4 and 5 rooms in Mayhu Apts., N. E. cor. Mayfield-av. and Huron-st.; all large, light, outside rooms, fireplaces, bookcases; modern appointments, excellent transp.; rents reasonable.
For particulars apply
P. HILL & CO., Inc.
5633 W. Lake-st.
Austin 0131. Oak Park 133.

TO RENT—MAY 1 POSSESSION.
3 ROOMS.
36 S. Ashland, 2nd..... $45
203 Kenilworth, 2d..... 55
4 ROOMS.
105 Kedzie, 1st..... 60
438 Trumbull, 1st..... 60
5 ROOMS.
443 N. Kedzie, 2d..... 70
3437 Franklin-blvd., 2d..... 75
6 ROOMS.
111 S. Kedzie, 2d..... 75
201 Kenilworth, 2d..... 85
See janitor or call
K. R. BEAK & CO.,
111 N. Dearborn-st. Central 4823.

TO RENT—MOVE NOW, AVOID HIGH COST May 1st; something unusual; new 2 apt. bldg., 6 rms., with lg. breakfast rm. sleeping porch; phone booth; each apt. a complete home; rents $60 up. 4044 Lake Park-av. Columbus Pk.; $125; heated garage optional. Rent to begin 2m. May 1st. 919 S. Austin-blvd. Columbus 5005.

CHOICE APTS.
3 TO 6 ROOMS.
$75 TO $110.
Must be seen to be appreciated. Best trans., incl. L express; only desirable tenants accepted. Call any day. 4078 West End-av., 2d fl.

ROOMING HOUSE.
2302 Roosevelt-rd., cor. Ogden and Oakley-blvd.; 34 rms., 3d & 4th fl., rms. lt., stm. ht. h. w., opp. new Juvenile court bldg.; possess May 1st. $250 a mo. Irish divide. GORDON STRONG & CO., 209 S. State-st. Harr. 8191.

TO RENT—6 RMS., 1ST APT., 3301 MONroe; steam heat; $70.
3303 Monroe, 7 rms., 1st; $70.
3301 Monroe, 7 rms., 3d; $85.
See janitor or phone Monroe, Albany 2226.

TO RENT—5 RM., ST. HT., SUN PAR. lge. closets; $75. 2900 N. Troy-st. Albany 1029.

TO RENT—2252 MARSHALL-BLVD., MODern 6 room flat; $75; possession May 1. Rockwell 4258.

TO RENT—CORNER BASEMENT APT., LG. mod. bldg. 200 S. Lincoln; steam, ht.; $45. Ph. Dearb. 2269. Gentiles.

TO RENT—2823 WALNUT N. PARK FLAT, 4 bedrms., elec., fine hrat; large porch; exc. trans.; rents $55; adults. Nev. 5733.

TO RENT—3415 QUINCY-ST., 5 ROOM APT. $30; janitor service and clothes closets. Mod. apt. bldg. Columbus 1206.

TO RENT—5 RM. FLAT, JACKSON-BLVD. near Kedzie. Call 1047 Hyde Park-blvd. Dor. 1806.

TO RENT—5425 COTTAGE GROVE, BEAUtiful 3 rm. apt., op. Wash. Pk.; mar. cp.; $50.

TO RENT—BEAUT. FURN. FLAT, 5111 Monroe-st. w. of Kedzie. Call Kedzie 3220.

TO RENT—3 RMS. & P., FIREPL. BRCS. stm. ht., $65. 2d. 5810 W. Erie-st. Col. 7490.

TO RENT—4250 PARK-AV., 1ST FL., 4 RS. st. ht., jan. ser.; Oak Park X. Kedzie 9190.

KOSTNER-AV. S., 310—TO RENT—7 RMS. stm. ht., modern. $85.

TO RENT—SUBLEASE 5 RM. MOD. FLAT, $85. Austin 8595.

TO RENT—6 RM. SUN PARLOR FLAT; UP to date. 3912 Jackson-blvd.

TO RENT—4311 WILCOX-ST., 7 RM. FLAT, steam; $85 per month. Austin 7956.

TO RENT—4230 GLADYS-AV., 2D—FURN. heat; 7 rooms; $90. Nevada 5544.

TO RENT—FLATS—SUBURBAN.

FOR RENT—EVANSTON.
2 rms., 1045 Chicago-av.....$ 60.00
2 rms., 1045

RENT—FURNISHED FLATS.

Northwest Side.

T—BEAUT., NEWLY FURN. 2 RM. ...ek-hat.; new bdg.; lge. sunny 3 ...adults. Sunday Juniper 4028. ...Whipple. See Mrs. Burke.

T—4 RMS. AND BATH, FURNISHED, ...nt flat; $340 Crystal. Spaulding

T—ALBANY PARK, 2 ROOM BASE- ...t; newly furnished; steam heat, elec. ...L. Irving 4038.

T—OZELY PURN. 4 RM APT., $ ...o. $87. Ph. Central 3819.

T—3537 EASTWOOD—4 RM. ...ump bath, mod., st. ht., 1 blk. L.; T—OZELY PURN. 3 RM. ATTIC ...d a week. Keystone 2031.

T—4 RM. BASEMENT PURN. FLAT, ...California.

West Side.

T—COR. WASHINGTON-BLVD. AND ...way, Austin, 2d apt.; comp. furn. ...ize rms. and b. pltr.; conv. to ...leaving city, will rent for 5 or 6 ...May 1st. $135 mo.; refs. Ph. Oc- ...1388.

T—COMPLETELY FURN. MOD. 5 ...t. in nicest section of Austin from ...th to October 1st; building only 8 ...rs; rent reasonable. 1140 N. Massa- ...Smith

T—WILL SUBLEASE MAY 1 TO ...4 rm. furn. flat, in small boat; good ...$90. Ph. Austin 2024.

T—6 Rm., BEAUT. FURN. APT. ...stance Victoria, etc.; ex. trans. 1843 ...

T—3155 5TH AV. NEAR KEDZIE ...basement flat; private bath ...stove; see range, sink.

T—FROM MAY 1 TO OCT. 1, FURN. ...rm., 2 baths. Address G R 185, Tribune.

T—5 ROOMS, FURNISHED; VERY ...ional, few, if any, like this. 2657 ...ve. 2d

T—3 RM. WELL FURNISHED APT. ...heat, elec.; good trans.; $80. Colum- ...

T—6 RMS., SUN PARLOR, 2 BATHS, ...ge or st., 10x75 ft., with large dry base- ...Address entrance of bldg. Possession now. ALDIS & CO., 247 Monadnock Block. Harrison 0260.

671 N. MICHIGAN.

NEAR ERIE.

ALSO

670 RUSH-ST.

BOWES REALTY CO.

CONWAY BLDG. MAIN 2181.

TO RENT — LARGE STORE AND BASE- ...MENT; WELL LOCATED DOWNTOWN; EXCELLENT FOR RESTAURANT OR OTH- ...ER COMMERCIAL USE. ...

...SCHULTENBERG & GUETTEL, ...29 S. LA SALLE-ST. FRANKLIN 3229.

TO RENT—26 S. WELLS-ST., BETW. MAD- ...ison and Monroe-sts.; suitable for loft, for shoes, clothing, radio, bus. Also clubroom cheap, soda fount, stand in lobby, barber shop. H. J. BRAND, Owner, 26 S. Wells-st. Phone Dearborn 2751.

TO RENT—STORE, 1040 AND 1042 S. DEAR- ...born-st.; for particulars apply ROWE & WHITMAN, Agents, ...Tel. Harrison 1200. 431 S. Dearborn-st.

TO RENT—STORE ROOMS AND OFFICES; ...any size, 1 blk. Wrigley Bldg.; pvt. switch ...for R. R. siding; low rent; will fit out ...ders; $20 up. A. E. THOMPSON CO., 213 ...Illinois-st.

TO RENT—IN FIREPROOF BLDG., WASH- ...ington and Market-sts., stores and floors ...4,000 to 14,000 sq. ft. ea.; attractive rental ...to responsible party. JOHN CO., 1115 1st Nat'l Bank Bldg. Central 2874.

TO RENT—523 W. MONROE-ST., GROUND ...floor, large display window, 1,000 sq. ft. ...shipping facilities, heavy floor load; ...rent poss.; rent very reas. Call Mr. Cogs- ...well, Main 0062.

TO RENT—STORE AND BASEMENT, W. ...Lake-st. 3,000 square feet; 5 yr. lease; ...possession May 1st. Christenson & ...WILLOUGHBY COMPANY. ...Central 5050. 79 W. Monroe-st.

TO RENT—STORE, 6374-1 S DEARBORN- ...st., 2 doors north of 64th; 20 ft. front; ...very reasonable rent. JOHN R. MA- ...CHI CO. 30 N. Dearborn-st. Cent. 7900

TO RENT—STORE AND BASEMENT, 365 W. ...Madison-st. east of bridge. HUGO ASH & COMPANY, 11 S. La Salle-st. Suburbs to Aurora.

TO RENT — EXCLUSIVE AUTOMOBILE ...store, 50x175, in choicest block in Mich- ...igan-av.; rental $12,000 a year; references. ...Address G B 122, Tribune.

TO RENT—STORE, NEWLY REMODELED, ...beautiful front suitable for men's cloth- ...ing, millinery, shoe or hat store, 20x50 ...ft. 67 W. Van Buren

TO RENT—1617 S. MICHIGAN STORE 38X ...80, modern, or will alter to suit. Also ...store 20x80 on Wabash-av., 2 blocks to I. C.; must be between 63d ...and 67th. Call Wabash 0700.

TO RENT—1458 MICHIGAN-AV 43X173. A ...modern 2 story building especially built ...and completely equipped, showroom, offices, ...and service for auto tuning, in strategic loca- ...tion; large plate glass windows. Big freight ...elevator; heavy construction throughout, ...making it the best store available on Michigan- ...ave. The rent is cheap. CENTRAL REALTY AGENCY & LOAN CO., 30 S. State. RAND, 6161.

TO RENT.

329 W. Madison.

Store and basement, 16x160; desirable lo- ...cation; good light; steam heat; suitable for ...any business; immediate possession. ROBERT WHITE & CO., 56 W. Randolph. State 7200.

39 S. WABASH-AV.

In the Powers Bldg., N. E. cor. Wabash and ...Monroe-st., 10x75 ft., with large dry base- ...ment; entrance of bldg. Possession now. ALDIS & CO., 247 Monadnock Block. Harrison 0260.

671 N. MICHIGAN.

NEAR ERIE.

ALSO

670 RUSH-ST.

BOWES REALTY CO.

CONWAY BLDG. MAIN 2181.

Suburban.

T—4 RM. FURNISHED APT. IN- ...cl. sleeping porch in 2 flat bldg.; ...ly decorated; new, clean linen, bed- ...; br. Main-st. station, elevated and ...bus; heat value; $75 season; only ...r month. Ph. Evanston 5341 or ...3883.

T—OAK PARK: ATTRACTIVELY ...ed 3 rm. apartment in one-family 2- ...tion-bldg. cor. of Humphrey-av.; con- ...to all transportation; April 15 to Oct. ...; only references required; $35 mo. ...Oak Park 4162-W

T — ATTRACTIVE FURNISHED ...ment, four large rooms and bath; stocks ...necessities; new bldg.; May 1st to ...1938 Pleasant-st., Oak Park. 2d ...st. Phone Oak Park 4526-R.

T — VERY DESIR. PARTIALLY ...apt in mod. duplex; 4 large rm. runs ...to porch; large heat; 2 blks. L.; con- ...ose to Oak Park L.; adults only; ref. ...Address F M. 586, Tribune.

...ENT—SUN ROOM IN RIVER ...e. screened pch. and garage, fur. ...with all electric appliances; $100; ...to 1 or 2 st.; 2 blks. L.; adult gent. ...Phone River Forest 2052.

...T—ONE YEAR, LOVELY APT. 4 ...sun parlor, beautifully furnished. ...essential rugs, books; $100. Phone Oak ...245.

...T—EVANSTON; 5 RM.; FURN.; 1ST ...floor; country conv.; choice loc.; $110. ...P. O. Box 179, Evanston.

...T—NEWLY FURN. 4 LARGE R. AND ...shower, piano; near L and 2 car lines; ...to 4 m. Address J 125, Tribune.

...T—4 RMS., SUN PAR., INCL. PCH.; ...lux.; light, airy; conv. trans.; price ...$vg.a.r.

...T—3 RM. FUR. APT. WILL LEASE ...Oct. 1 to resp. party; new furn., new ...kinell, 942 Washington-blvd., O. Pk.; ...

WANTED—RENT—FLATS.

...ED—TO RENT—FURNISHED FLAT ...3 rooms; baths. North Side, for marr. ...and maid; no farther north than 3500. ...Broadway; will pay $200 to $250 per ...best of refs.; call appointment. Edge- ...3826 or Monroe 3737.

...ED—TO RENT—FURNISHED APT. ...3 rooms; by responsible party; ...ferences; location N. or West Suburbs; ...4 adults. Will take good care. ...Will buy piano for inspection. Tel. ...331 Monday.

...ED—TO RENT— BY FATHER AND ...SON, 3 adults, stm. ht., not more ...blocks to I. C.; must be between 63d ...Abet.; pr. from $40 to $50. R. Dowes, ...Wabash 0700.

...ED—TO RENT—FURN. APT. 5 SIDE ...5 rms. between I. C. and University- ...both st. 54th-st. and Hyde Park blvd. ...dway. 2656, or address T. J. 1417 ...ell Fields Annex.

...ED—TO RENT—APT. OR SMALL ...between Chicago-av. and Diversey ...of the most reliable business persons ...Mme. De Maurice. The Famous ...Wellington 8717.

...ED—TO RENT—FLAT WITH ...elp pch.; May 1 to June 15 or must ...be; 5 rm. utmost can't be flat and 2nd ...; expected of ref. cpl. Austin 5298.

...ED—TO RENT—2 ADULTS WISH 4 ...room flat, N. or N. W. living 4200 ...

...ED—TO RENT—UNFURNISHED 4 OR ...m. apartment by two adults; stove ...m heat, by May or June. Best refs. ...Will pay $100.

...ED—TO RENT—STEADY AGREE- ...young marr. couple; no children, wish ...rm. apt. or 5 rm. flat; $65 to $75. June ...st. Graceland 5037.

...ED—TO RENT—5 RM. FURN. APT. ...lson-av. district, to occupy May 1; 2 ...adults; no pets. furn. Lake View ...r address G B 120, Tribune.

...ED—TO RENT—3, 4 OR 5 ROOMS, ...or unheated; city or sub.; 2 adults; ...quiet; best ref.; read $40. Call Jun- ...3033.

...ED—TO RENT—MOD. SMALL HEAT ...unfurn. flat; 2 adults; Rogers Park ...references; $50 to $60; bonus. Cal- ...3116.

...ED—TO RENT—4 RM. FLAT, STM. ...$55, or 4 or 5 rm. stove heat not ...40; exclusive West Side; 3 adults. ...Address F 304, Tribune.

...ED—TO RENT—4 OR 5 RM. APT. ...out in 2-dor bd., mod., not over $60; ...cent. Ph. 2125 Sun. from 9 to 1.

...ED—TO RENT—5 OR 6 RM. FLAT OR ...r. Oak Park L. w. of Kedzie; elec. ...; ch. child; around $40. Ph Ken.5250.

...ED—TO RENT—FURNISHED ROOMS ...08 BLDGS. 74 1251-1466-1512-1514-1518- ...1604-1606 - 1623 - 2001-2427-2717-2721 ...2723-2725 ON 2ND FLOOR. RENTS FROM $87.50 TO ...$95. 2 MO. FOR AUTO ROW LOCATIONS ...108 BATTERSBY, 202 S. STATE-ST. ...1072.

DRUG STORE LOCATION.

...E. cor. 55th and Lake Park-av., in ...k of high class hotel and large apt. dis- ...

...CONNOR, BURKE & McDONNELL, ...Dearborn-st. Phone Har. 0212.

...T—244 W. 63D-ST. DOUBLE OR ...gle store; opposite "L" station; one-half ...own Wentworth-av.; present tenant re- ...established here 7 years. HUGO ...SH & CO., 11 S. La Salle-st.

...T—STORE

...T—BASEMENT, ...2132-4 INDIANA-AV., ...30x70 $200 ...Call Mr. Wright, 2 to 5 S. Dearborn-st.

...T—312 E. ERIE-ST., NR. MICHIGAN ...ave.; store room; h. w. heat; elec.; 8 ...rms.; poss.; lease 2 years. $100. ...OMER REDLICH & CO., 10 N. Clark-st.

...T—NORTH SIDE BUSINESS PROP- ...erty; best location for dry goods, shoe store, ...etc.; fine stm. ht. 2623 W. North-av. ...Call Normal 1774.

...T—STORE, 6374-1 S DEARBORN- ...st., 2 doors north of 64th; 20 ft. front; ...very reasonable rent. JOHN R. MA- ...CHI CO. 30 N. Dearborn-st. Cent. 7900

...T—STORE AND BASEMENT, 365 W. ...Madison-st. east of bridge. HUGO ASH & COMPANY, 11 S. La Salle-st. Suburbs to Aurora.

...T — EXCLUSIVE AUTOMOBILE ...store, 50x175, in choicest block in Mich- ...igan-av.; rental $12,000 a year; references. ...Address G B 122, Tribune.

...T—STORE, NEWLY REMODELED, ...beautiful front suitable for men's cloth- ...ing, millinery, shoe or hat store, 20x50 ...ft. 67 W. Van Buren

...T—1617 S. MICHIGAN STORE 38X ...80, modern, or will alter to suit. Also ...store 20x80 on Wabash-av., 2 blocks to I. C.; must be between 63d ...Abet.; pr. from $40 to $50. R. Dowes, ...Wabash 0700.

...T—1458 MICHIGAN-AV 43X173. A ...modern 2 story building especially built ...and completely equipped, showroom, offices, ...and service for auto tuning, in strategic loca- ...tion; large plate glass windows. Big freight ...elevator; heavy construction throughout, ...making it the best store available on Michigan- ...ave. The rent is cheap. CENTRAL REALTY AGENCY & LOAN CO., 30 S. State. RAND, 6161.

TO RENT.

329 W. Madison.

Store and basement, 16x160; desirable lo- ...cation; good light; steam heat; suitable for ...any business; immediate possession. ROBERT WHITE & CO., 56 W. Randolph. State 7200.

39 S. WABASH-AV.

In the Powers Bldg., N. E. cor. Wabash and ...Monroe-st., 10x75 ft., with large dry base- ...ment; entrance of bldg. Possession now. ALDIS & CO., 247 Monadnock Block. Harrison 0260.

671 N. MICHIGAN.

NEAR ERIE.

ALSO

670 RUSH-ST.

BOWES REALTY CO.

CONWAY BLDG. MAIN 2181.

TO RENT—STORES—SOUTH.

STEAM HEATED STORE, 20X60, WITH BASEMENT, 808 South Clark-st. Occupancy May 1st. Apply to George H. Taylor, 312 South Clark-st. Wabash 1246.

MORTON BUILDING, 588 S. Dearborn, large, lgt., steam heated store, 2 street fronts; 16x68. GEO. H. TAYLOR, 312 S. Clark. Wabash 1246.

TO RENT—

1,800 sq. ft., 2,500 sq. ft., 6,000 sq. ft. ...Ground floor spaces; unlimited weight; stm. ...heat; sprinkler system; suitable for heavy ...stock or office space; s. w. corner ...Van Buren and Clinton ROBERT WHITE & CO., 56 W. Randolph. State 7200.

TO RENT—1458 MICHIGAN-AV 43X173. A ...modern 2 story building especially built ...and completely equipped, showroom, offices, ...and service for auto tuning, in strategic loca- ...tion; large plate glass windows. Big freight ...elevator; heavy construction throughout, ...making it the best store available on Michigan- ...ave. The rent is cheap. CENTRAL REALTY AGENCY & LOAN CO., 30 S. State. RAND, 6161.

TO RENT.

329 W. Madison.

Store and basement, 16x160; desirable lo- ...cation; good light; steam heat; suitable for ...any business; immediate possession. ROBERT WHITE & CO., 56 W. Randolph. State 7200.

39 S. WABASH-AV.

In the Powers Bldg., N. E. cor. Wabash and ...Monroe-st., 10x75 ft., with large dry base- ...ment; entrance of bldg. Possession now. ALDIS & CO., 247 Monadnock Block. Harrison 0260.

671 N. MICHIGAN.

NEAR ERIE.

ALSO

670 RUSH-ST.

BOWES REALTY CO.

CONWAY BLDG. MAIN 2181.

TO RENT—STORES—SOUTH.

McKEY & POAGUE

(Mr. McMinn.)

133 W. Washington-st. Franklin 1048.

HALSTED AND 63D

6332-34 S. Halsted-st.

STORE, 40X118; WILL DIVIDE TO SUIT. SUITABLE FOR ANY BUSINESS. H. & L. ENGLESTEIN, EXCLUSIVE AGENTS. 6005 S. HALSTED. WENTWORTH 8340.

NEW MODERN BUILDING.

Beautiful stores in the heart of the South ...Shore district, s. w. corner 75th and Colfax- ...av., suitable for any line of business; 1 block ...from Illinois Central station.

JOHN A. CARROLL & BRO.,

OPEN SUNDAYS.

South Shore 1660. 75th and Exchange-av.

BUSY CORNER

For Drugs, Millinery, Women's Clothing

or other lines. S. W. cor. 75th-st. and Lang- ...ley-av.; new white tile bldg.; mod. fronts; ...reas. rent. For Sunday appts., phone Engle- ...wood 9782. M. JACOBS, 6020 So. Halsted-st.

TO RENT—MODERN S. H. stores, now being erected, N. E. 47th and Lake Park-av. Poss. April 15. W. L. DE WOLF & CO. Tel. State 7316.

715 E. 63D-ST.

Large store, near Cottage Grove-av.; size ...23x70; steam heat; new front; price, $225. ...Also other stores in vicinity Cottage Grove- ...av. and 63d-st.; price, $100 up. S. FISHER, 719 E. 63D-ST.

PHONE FAIRFAX 2600.

TO RENT—6150 S. HALSTED-ST. EX LO- ...cation for gro-ery or meat market; 2 rms. ...7157-59 S. Halsted; corner store, 50x80. ...6003 S. Halsted, steam heat, good loc. ...6009 S. Halsted; immediate occupancy. ...6018 S. Halsted, stm. ht. Poss. May 1. HARRY M. AND LOUIS ENGLESTEIN, ...Wentworth 8340. 6005 S. Halsted-st.

STORES

72d and Exchange-av., new stores, cor., st. ...location for drug store, market, tailor, dry ...goods, etc.

GEO. C. BOUR & CO.,

2000 E. 71st-st. Midway 0877.

TO RENT—220-222 E. 57TH-ST., LARGE ...stores; new fireproof bldg., 1 blk. from "L"; ...rent reasonable.

1153 E. 47th-st., large store, in heart of ...Kenwood business dist.; reas. rent.

H. O. STONE & CO., 1161 E. 47th-st. Oakland 1301.

2206 S. MICHIGAN.

This desirable loc., especially suitable for ...auto accessories. Possession May 1. Write or phone

JOHN R. THOMPSON & CO., 350 N. Clark. Franklin 4080.

TO RENT—AN EX. OPP. FOR SOMEONE TO ...get into business for himself; a 12 rm. ...house, remodeled for business purposes, with ...fine living quarters on 2d floor. Will sub- ...lease for $150 per month, with 2 yr. lease. ...Apply mornings. 6315 Kenwood.

STORES—E. 79TH-ST.

16x60, basement, and heated; ideal loca- ...tion for hdw. cleaning and dyeing, or most ...any line; fast developing section; price $75. ...Call Dorchester 8100.

TO RENT—S. W. COR. 74TH-ST. AND ...Prairie-av.; 52x135 ft., 180 ft., with build- ...ings; stm. ht.; hardwood flooring, complete; ...rent for it, mfg. or offices; security re- ...quired. No agents. Owner, 432 E. 45th st. ...Kenwood 6416.

TO RENT—1763 E. 79TH-ST., NEW STORES, ...wonderful plate glass front; $225. 6843 ...Stony Island; steam heat, $150.

TO RENT—MOD. STORE WITH LIVING ...room and bath. 5702 N. Clark.

TO RENT—11 NEW STORES ANY BUSI- ...ness. Yonky, 7907 E. Clark. Agent on prem.; ...Yonky, 7907 E. Clark.

TO RENT — 1046-56 LELAND, 30X49, ...store lease. WALLER, Lake View 5163.

TO RENT—STORE AND 2D FLOOR IN ...building 1416-18 S. Michigan. Possession ...May 1, 1923. For particulars apply ROWE & WHITMAN, Agents, ...Tel. Harrison 1200. 431 S. Dearborn-st.

6409-11 S. HALSTED-ST.

Best food location in Chicago; 2 stores ...ready. MARK LEVY & BRO., 140 S. Dearborn-st.

HALSTED NEAR 63D-ST.

To Rent—6132 S. Halsted-st.; large store; ...best log on South Side; poss. May 1. Tel. ...Vincennes 2304.

TO RENT—5048 LAKE PARK-AV., CORNER ...store, old established Vesta battery station, ...next to filling station; suitable for high ...class lunchroom and restaurant. G. H. GOTTSCHALK, Franklin 2800.

TO RENT—3542 MICHIGAN-AV.; VERY ...desirable store; rent only $85 mo.; poss. ...May 1; suitable for auto trade. Chandler, ...Hildreth & Co., 56 W. Washington-st. Cent. ...5103.

TO RENT—6518 S. HALSTED-ST., WON- ...derful opportunity for millinery, dry goods, ...or men's furnishing store; immediate pos- ...session.

WILLIS & FRANKENSTEIN, 110 S. Dearbo.

TO RENT—CHOICE SINGLE OR DOUBLE ...stores, opposite L. sta.; reasonable rent; ...N. W. cor. 63d and Princeton-av. WHITESIDE & WENTWORTH, 1129 E. 63d. ...63d & 55th-st. Hyde Park 2187.

75TH-ST. AND PAXTON.

Fine store in new building, steam heat, ...rent $125. E. 75th-st.

TO RENT—STORE ON CORNER, SUITABLE ...for restaurant, cafeteria or chop suey; low ...rent. Call Went. 2983. ULHORN & ...PERLMAN, 3770 E. 63d-st.

TO RENT—1355 W. 63D-ST., COR. ASH- ...land-av.; store suit. for any line of business. ...Call 63d and Randolph 0702.

TO RENT—5840-42 LAKE GROVE-AV.; ...large cent. stores, terrazzoed floors; fine ...for any business. Ph. Oakland 3140.

TO RENT—6117 DORCHESTER, SUIT. FOR ...drug store or clinical.; $40; living quarters, ...$30.

TO RENT—GRAND AND GRAND, STM. HEAT- ...ed store, 20 x 125 ft. A. ED. HEAD, ...Grand-blvd. Drexel 2468.

TO RENT—1619-21 S. WABASH-AV.; STORE ...and basement; immed. poss.; steam ht. CREMIN ...& CONNOR, 105 N. Clark-st. Randolph 3124.

TO RENT—STORE, HEATED, 4704 S. WEST- ...wood-av. Good location for drug store. Pos- ...session May 1st. Lease 5 yrs. Address J 124, ...Tribune.

TO RENT—NE COR. 47TH AND MICH. ...two steam daylight stores on bivd CHAS. ...H. WACKER, 35 S. Dearborn-st.

TO RENT—SPACE FOR BEAUTY PARLOR ...or lingerie shop near blvd.; big demand; ...competition; 6642 S. Ashland.

TO RENT—3813 COTTAGE GROVE, LARGE ...store, for any business purpose. Agent, ...WEINREB 30 Michigan av.

TO RENT—STORE, 3 B. FLAT IN ...1100 63d-st., west of Halsted.

TO RENT—1617 S. MICHIGAN STORE, 38X ...80, modern, or will alter to suit. Also ...store 20x80 on Wabash-av., 2 blocks to I. C.; ...must be between 63d and 67th. Call Wabash ...0700.

TO RENT—1458 MICHIGAN-AV 43X173. A ...modern 2 story building especially built ...and completely equipped, showroom, offices, ...and service for auto tuning, in strategic loca- ...tion; large plate glass windows. Big freight ...elevator; heavy construction throughout, ...making it the best store available on Michigan- ...ave. The rent is cheap. CENTRAL REALTY AGENCY & LOAN CO., 30 S. State. RAND, 6161.

TO RENT.

329 W. Madison.

Store and basement, 16x160; desirable lo- ...cation; good light; steam heat; suitable for ...any business; immediate possession. ROBERT WHITE & CO., 56 W. Randolph. State 7200.

39 S. WABASH-AV.

In the Powers Bldg., N. E. cor. Wabash and ...Monroe-st., 10x75 ft., with large dry base- ...ment; entrance of bldg. Possession now. ALDIS & CO., 247 Monadnock Block. Harrison 0260.

671 N. MICHIGAN.

NEAR ERIE.

ALSO

670 RUSH-ST.

BOWES REALTY CO.

CONWAY BLDG. MAIN 2181.

TO RENT—STORES—NORTH.

TO RENT—4733 N. ROBEY-ST. SEE L ...sta., transf. cor., 5-10c str., rel. 12 rms., ...suit. novelty, gents' or confec'y. Dbn. 6965.; ...

TO RENT—1005 ARGYLE-ST., NR. SHERI- ...dan. Any high class line. J. G. UPTON ...CO., 4403 Sheridan-rd. Edgw. 0962.

TO RENT—OLD ESTAB. FLORIST PLACE. ...Sure business 3166 N. Clark. SHARP. ...Dear. 6122.

TO RENT—3442 SOUTHPORT-AV. GOOD ...loc. for any line business; reas. rent. For ...particulars call Spaulding 4902.

TO RENT—CORNER STORE, WEBSTER-AV ...and Bissell-st., near Northwestern L. sta- ...tion; steam heat. Call Humboldt 2001.

TO RENT—9024 IRVING PARK BETWEEN ...Sheridan and Broadway; one or two new ...stores, 17x70. FAGIN & CO., Rand. 0789.

TO RENT—949 WILSON-AV. CORNER. SHERI- ...dan. 2 stores, reas. rent. Agent on prem.:

TO RENT—SHERIDAN-RD. STORE; BAR- ...gain; long lease. Sunnyside 2757.

TO RENT—PART STORE, EXC. LOC. FOR ...jeweler; good repair prospect. 834 N. Clark- ...st. Phone Superior 0700.

TO RENT—MOD. STORE WITH LIVING ...room and bath. 5702 N. Clark.

TO RENT—11 NEW STORES ANY BUSI- ...ness. Yonky, 7907 E. Clark. Agent on prem.; ...Yonky, 7907 E. Clark.

TO RENT — 1046-56 LELAND, 30X49, ...store lease. WALLER, Lake View 5163.

TO RENT—STORE AND 2D FLOOR IN ...building 1416-18 S. Michigan. Possession ...May 1, 1923. For particulars apply ROWE & WHITMAN, Agents, ...Tel. Harrison 1200. 431 S. Dearborn-st.

6409-11 S. HALSTED-ST.

Best food location in Chicago; 2 stores ...ready. MARK LEVY & BRO., 140 S. Dearborn-st.

HALSTED NEAR 63D-ST.

To Rent—6132 S. Halsted-st.; large store; ...best log on South Side; poss. May 1. Tel. ...Vincennes 2304.

TO RENT—5048 LAKE PARK-AV., CORNER ...store, old established Vesta battery station, ...next to filling station; suitable for high ...class lunchroom and restaurant. G. H. GOTTSCHALK, Franklin 2800.

TO RENT—3542 MICHIGAN-AV.; VERY ...desirable store; rent only $85 mo.; poss. ...May 1; suitable for auto trade. Chandler, ...Hildreth & Co., 56 W. Washington-st. Cent. ...5103.

TO RENT—6518 S. HALSTED-ST., WON- ...derful opportunity for millinery, dry goods, ...or men's furnishing store; immediate pos- ...session.

WILLIS & FRANKENSTEIN, 110 S. Dearbo.

TO RENT—CHOICE SINGLE OR DOUBLE ...stores, opposite L. sta.; reasonable rent; ...N. W. cor. 63d and Princeton-av. WHITESIDE & WENTWORTH, 1129 E. 63d. ...63d & 55th-st. Hyde Park 2187.

75TH-ST. AND PAXTON.

Fine store in new building, steam heat, ...rent $125. E. 75th-st.

TO RENT—STORE ON CORNER, SUITABLE ...for restaurant, cafeteria or chop suey; low ...rent. Call Went. 2983. ULHORN & ...PERLMAN, 3770 E. 63d-st.

TO RENT—1355 W. 63D-ST., COR. ASH- ...land-av.; store suit. for any line of business. ...Call 63d and Randolph 0702.

TO RENT—5840-42 LAKE GROVE-AV.; ...large cent. stores, terrazzoed floors; fine ...for any business. Ph. Oakland 3140.

TO RENT—6117 DORCHESTER, SUIT. FOR ...drug store or clinical.; $40; living quarters, ...$30.

TO RENT—GRAND AND GRAND, STM. HEAT- ...ed store, 20 x 125 ft. A. ED. HEAD, ...Grand-blvd. Drexel 2468.

TO RENT—1619-21 S. WABASH-AV.; STORE ...and basement; immed. poss.; steam ht. CREMIN ...& CONNOR, 105 N. Clark-st. Randolph 3124.

TO RENT—STORE, HEATED, 4704 S. WEST- ...wood-av. Good location for drug store. Pos- ...session May 1st. Lease 5 yrs. Address J 124, ...Tribune.

TO RENT—NE COR. 47TH AND MICH. ...two steam daylight stores on bivd CHAS. ...H. WACKER, 35 S. Dearborn-st.

TO RENT—SPACE FOR BEAUTY PARLOR ...or lingerie shop near blvd.; big demand; ...competition; 6642 S. Ashland.

TO RENT—3813 COTTAGE GROVE, LARGE ...store, for any business purpose. Agent, ...WEINREB 30 Michigan av.

TO RENT—STORE, 3 B. FLAT IN ...1100 63d-st., west of Halsted.

TO RENT—1617 S. MICHIGAN STORE, 38X ...80, modern, or will alter to suit. Also ...store 20x80 on Wabash-av., 2 blocks to I. C.; ...must be between 63d and 67th. Call Wabash ...0700.

TO RENT—1458 MICHIGAN-AV 43X173. A ...modern 2 story building especially built ...and completely equipped, showroom, offices, ...and service for auto tuning, in strategic loca- ...tion; large plate glass windows. Big freight ...elevator; heavy construction throughout, ...making it the best store available on Michigan- ...ave. The rent is cheap. CENTRAL REALTY AGENCY & LOAN CO., 30 S. State. RAND, 6161.

TO RENT.

329 W. Madison.

Store and basement, 16x160; desirable lo- ...cation; good light; steam heat; suitable for ...any business; immediate possession. ROBERT WHITE & CO., 56 W. Randolph. State 7200.

39 S. WABASH-AV.

In the Powers Bldg., N. E. cor. Wabash and ...Monroe-st., 10x75 ft., with large dry base- ...ment; entrance of bldg. Possession now. ALDIS & CO., 247 Monadnock Block. Harrison 0260.

671 N. MICHIGAN.

NEAR ERIE.

ALSO

670 RUSH-ST.

BOWES REALTY CO.

CONWAY BLDG. MAIN 2181.

TO RENT—STORES—NORTH.

MERCHANTS, ATTENTION!

7 NEW MODERN STORES.

NEAR Station on one of the busiest North ...Side neighborhood shopping Streets. Apart- ...ment house neighborhood densely populated.

Each store 16x55, except cor., 19x60.

The following lines would prosper: DRUG STORE. MUSIC SHOP. MEAT MARKET. ELECTRICIAN. HIGH GRADE SPECIALTIES. GROCERY. HARDWARE. LADIES' WEAR. BEAUTY PARLOR. SHOE STORE. AUTO ACCESSORIES. CANDY SHOP. BABY'S SHOP.

Reasonable Rental.

For location and other details phone MR. TERNS

BUSINESS PROPERTY DEPT.

BAIRD & WARNER,

29 S. La Salle-st. Cent. 8300.

STOREKEEPERS.

NEW PLAN IN RENTING STORES.

TRIAL LEASES.

We will rent you a store in a new bldg., ...2203 to 2221 Loyola, opp. L. sta., 100-ft. ...from Sheridan-rd., for a period of time ...sufficient for you to determine the possibi- ...lities of the neighborhood and give the busi- ...ness and yourself a fair trial. For time of ...possession you will pay only a very

NOMINAL RENTAL

and you will be free to move out at end ...of your trial if business does not warrant ...continuance. Apply 6570 Sheridan-rd.

STORES

In live sections all over the city. We are large real estate holders and can make fair rent. John R. Thompson Co., 350 N. Clark. Franklin 4080.

HOWARD-ST.

The most progressive street in Rogers Pk. ...We have some new, modern stores now avail- ...able for high grade apparel shop, shoe store, ...drug store, millinery, lamp shop, victrola ...shop, etc.; close to Howard L terminal and ...in heart of business district.

LIEPOLD & HICKS,

1569 Howard. Rogers Park 1617.

STORES TO RENT.

NEW 51 APT. BLDG.

7019-35 Glenwood-av., speciality shops, suit- ...able for beauty parlor, barber shop, notions ...and dry goods store, or music shop; immedi- ...ate possession. Agent on premises or call ...LANG BROS., 647 Diversey-pkwy. Diversey ...3220 and 7853.

TO RENT—3728 BROADWAY, WHERE THE ...Halsted-st. car loops; new building. $125; ...308 CENTER-ST., opposite Organ-blvd. at ...Lincoln Park. May 1. $125; 1405 WILSON- ...AV., unusual corner "shop," $100; 2239 ...43d. 1st floor store $110, 2d floor store ...$75. BROMELL BROS., 111 W. Washington- ...st. Main 1402.

Photographers, Attention.

Excellent store-studio, where photographer ...has enjoyed successful business for 12 years, ...for sale. For information call ...TREUSCH, Franklin 5770.

4716 LINCOLN-AV.

To Rent—Store and loft, modern in every ...respect, steam ht.; ideal location for furni- ...ture, variety, general mer. handise, shoe store, ...ready to occupy. 50 ft. deep.

L. J. SHILLER & CO.

4755 N. Western-av. Ravenswood 3069.

Stores, Offices, and Shops.

ON OPPOSITE DRAKE HOTEL.

ON MICHIGAN-AV., EXCEPTIONALLY ...DESIRABLE FOR BUSINESS CATERING TO ...HIGH CLASS TRADE.

WILLIS & FRANKENSTEIN, 110 S. Dearbo.

TO RENT—IN BLDG. S. W. COR. CHICAGO- ...av. and Franklin-st., store 20x70, suitable ...for office and light stock, with alley shipping. ...Rent $75. Possession May 1.

EDGAR M. SNOW & CO., 69 W. Washington.

TO RENT—FOR HIGH GRADE RETAIL ...bus., whole block of new stores and ...shops with artistic display windows, in heart ...of most active N. S. hotel and apt. district. ...With access to 6 to 12 story bldgs. in immedi- ...ate vicinity.

541 DIVERSEY-PKWY. PH. DIV. 1396.

2508 N. CLARK-ST.

Suitable for Barber Shop, Millinery, Tea ...Room, Shoes, Delicatessen etc. Steam heat. ...Poss. May 1st. Reasonable rent.

BAIRD & WARNER,

29 S. La Salle-st. Cent. 8300.

CHOICE CORNER STORE,

4066 BROADWAY, COR. LELAND-AV ...very fine, busy location for any high grade ...business; steam heat.

WHITESIDE & WENTWORTH, 4662 Bdwy.

WILSON-AV. STORE.

1826 Wilson-av., suitable for tailor, shoe ...store and other lines; live neighborhood.

H. CURTO & CO.,

4603 Broadway. Edgewater 1020.

NEW GRANVILLE ARCADE.

1120-26 Granville-av., adjoining "L" sta- ...tion; fine stores, shops, offices, and studios, ...for gen. merchandising lines; very fair rents. ...PAUL J. MILLER & CO., 6601 Granville.

TRANSFER CORNER.

New bldg. at Howard-st., 6 stores, ready ...now; good location for drug store, groceries, ...radio hardware, auto accessories, etc.

KENNETH-A. HAWLEY, 140 S. Dearborn-st.

TO RENT—ON LINCOLN-AV., LGE. STORE, ...fronting on 2 streets, 24x130, near Fuller- ...ton, Halsted and Lincoln-av.; steam ht.; ...electric light; long term lease; rent $225 ...per mo.

H. B. WILLIAMS & CO., 748 Fullerton.

TO RENT—7303 GREENVIEW-AV. NEAR ...Jarvis L. sta.; good for butcher, uphol- ...sterer, hardware, or other businesses; no ...competition. Best for special price. S. P. ...BERRY, 19 S. La Salle.

543 N. STATE-ST.

Store and basement, 28x60. Possession ...May 1. JOHN F. CANNON & CO., 410 S. ...Clark-st. Harrison 2005.

TO RENT — NEW, MODERN STORES, ...southwest corner Devon and Clark-sts.; live ...transfer corner; reasonable rent.

HARRISON & RIEDY,

4728 Sheridan. Edgewater 0472.

TO RENT—TRANSFER CORNER, SOUTH- ...east of Division and Wells, end of Division-st ...car line. A busy corner. Long lease at rea- ...sonable rent. Inquire 1522 N. Clark. ...So. Clark-st. Harr. 2005.

TO RENT—NEW, HIGH GRADE STORES, ...Irving Park boulevard, Roslyn, complete May 1; ...spld. location for millinery, ready-to-wear, ...shoes, cloaks, dry goods. DIRKS, 1166 Di- ...versey-pkwy.

TO RENT—715 SHERIDAN-RD., NEXT DOOR ...to Panorama Theater, large store, stm. ht., ...May 1; reasonable rental. HARRISON & ...RIEDY, 4728 Sheridan-rd. Edgewater 0472.

TO RENT—CORNER STORE, WITH 6 RM. ...mod. flat above; lge. dance hall; will re- ...model; nr. cor. Halsted and Addison. Lake ...View 6163.

TO RENT—CORNER STORE 18X60, KED- ...zie and Waveland, good loc. for drug, shoe ...or dry goods store. $31 per month. Hil- ...dreth & Co., 56 W. Washington-st. Cent.5151.

TO RENT—6729-31 SHERIDAN-RD. VERY ...large, well lighted store; nice display win- ...dows; long lease to good tenant. SWIGART ...& CO., Sheldrake 1500.

944 IRVING PARK-BLVD.

Large steam heated store, $110.

W. K. YOUNG & BRO., 954 Irving Pk. blvd.

TO RENT—5305 CLARK-ST., IN THE

TO RENT—OFFICES AND STUDIOS. Downtown.

Capitol Bldg.

(FORMERLY MASONIC TEMPLE)
STATE at RANDOLPH
CAPITOL BUILDING
General Offices & Shops

Desirable space for general offices and shops is available for immediate possession, at reasonable rentals. Why not move your business here—in the heart of everything?

CAPITOL BUILDING
Halls and Ballrooms

This is the greatest hall building in the world—capacity 18,000 to 20,000 people. Desirable hall leases now available. Large and medium sized ballrooms for rent at reasonable rates. Write, phone, or call.

CAPITOL BUILDING
ROOM 1315. DEARBORN 3824.

Lytton Bldg.
N. E. Cor. State and Jackson Blvd.

A FEW CHOICE SUITES AVAILABLE NOW AND MAY 1ST; HIGH GRADE TENANCY; EXCELLENT LOCATION; MODERATE RENTALS.

APPLY OFFICE OF THE BLDG., ROOM 1829.
PHONE WABASH 5207.

TO RENT—
MASSASOIT BUILDING.
325 N. Michigan-av.
1,000 sq. ft. W. and front. 3 private offices; joint reception room; $240 mo.
2,250 sq. ft. E. front. 2 private offices. $360 mo.
1,458 sq. ft. W. and N. front. 6 private offices and large reception room. $525 mo.

RAND-McNALLY BLDG.
538 S. Clark-st.
Fine light and airy rooms, 600 to 4,000 sq. ft. $1.25 ft. and up. Office of bldg., Room 999. Wabash 0363. No printers.

NORTHERN OFFICE BLDG.
N. W. Cor La Salle and Lake-sts.
Offices for manufacturers' agents etc.; $25, $30, $35 mo.

19 W. JACKSON BLVD.
Opposite Great Northern Hotel.
Office and salesroom 16x40 $75.

JOHN R. MAGILL & CO.,
35 N. Dearborn-st. Central 7900.

TO RENT—
Why pay the HIGH RENTS demanded in the LOOP when beautiful light offices in corner building, MERIDIAN AV.
ELEVENTH-ST. overlooking GRANT PARK and LAKE MICHIGAN may be had at a rental of 25c the square foot! Within a month MODERN BUILDING will be running. PAST THE DOOR Get your car, ELOOP. carty, OLIVER & COMPANY. 209 S. Dearborn-st. Harrison 9264.

A FEW FINE, BIG, LIGHT SPACES FOR RENT IN
POWERS BLDG.,
N. E. COR. WABASH AND MONROE.
MONROE BLDG.,
S. W. COR. MICHIGAN AND MONROE.
OFFICES IN OTHER HIGH CLASS BLDGS.
ALDIS & CO.,
247 Monadnock Block. Harrison 0280.

TO LET
327 W. Madison.
Floor 10,000 sq. ft.; daylight space; passenger and freight service; steam heat; will divide immediate possession.
ROBERT WHITE & CO.
86 W. Randolph. State 7200.

TO RENT—GENERAL OFFICES AND SALESROOM.
1,500 TO 14,000 SQ. FT.
CENTER OF OFFICE AND FINANCIAL DISTRICT.
$62.4 LA SALLE-ST.
FLYDE B. BATES
RANDOLPH 1870. 105 W. MONROE-ST.

TO RENT — LIGHT AIRY OFFICES, 150, 300, 450 and 1,000 sq. ft.; 5 blocks from N. W. depot; also desk space; all conveniences. Room 700. 564 W. Randolph.

TO RENT—63D AND KENWOOD, S. E. COR. 2d floor, 4 elegant light office rooms $85. 67th and Dhon., n. e. cor. single or suites, finest light offices outside loop; up to CHAS. M. STANDISH & SON. Dearborn 4500.

TO RENT—N. E. COR. SHERIDAN RD. AND Irving Park-blvd. Offices for Physicians and Dentists; $30 to $35 per month. For option and lease call Central 1870.
W. K. YOUNG & BRO., 954 Irving Park-blvd.

TO RENT—S. W. COR. WILSON AND KENMORE; uptown's business center; 2d floor, 6 rms., suite, only $90, for modiste, studio, etc. KRIETENSTEIN.
35 N. Dearborn-st. Randolph 9291.

TO RENT—4,000 FT. 2D FLOOR, FOR OFFICE, Bldg. 2 elevators, 2 exits. Apply to J. C. KRIETENSTEIN, 35 N. Dearborn. Randolph 0291.

Choice Corner Locations.

ASHLAND-40TH, HALSTED-62D; MODERN CORNER STORE NOW 3 ROOMS; $50. 1093.

TO RENT—S. E. COR. CLARK AND BERwyn; office floor or dentist, or drug store; steam; May 1. 5445 N. Clark-st. J. T. O'Connell, 11 La Salle-st. Central 1870.

TO RENT—4920 SHERIDAN-RD. 2 NICE first offices for physician, dental, x-ray laboratory or beauty parlor. E. A. TEICH & CO. Agent. Wabash 8210.

TO RENT — CORNER OFFICE ADAPTED for dentist or physician; new bldg; grade apt. hotel 4300 Drexel-blvd. For particulars see mgr. at hotel office.

TO RENT—SMALL OFFICES SUIT. FOR doctor, dentist, or insurance agency. Oxford and Madison. Immediate possession. E. R. FOOTE, Sherman House.

TO RENT—2204 E. 75TH-ST. CORNER PAVing-av; fine physician's office and flat. $75. JOHN C. KRIETENSTEIN. Sac. 9291.

TO RENT — N. W. COR. HALSTED AND 59th mod. office suite. Dentist, physician. 5851 Normal 0358.

TO RENT—OFFICES SUITABLE FOR DENtist and physician Kedzie 7062. 4024 W. Madison-st. near Crawford.

TO RENT—4300 ROSLYN HILLS-AV., 7 rms., steam, elec., suitable for any purpose; $100 Cassin 443 E. 43d-st. Oak 3500.

TO RENT—EGYPT AND STONEGATE; 5-room doctor's suite, poss. May 1st, 1923. MARE LEVY & BRO. 140 S. Dearborn-st.

TO RENT—PLEASANT OFFICE PROMINENT location; also store sp. 6357 Diversey-pkwy; Line. 0294.

TO RENT—PHYSICIAN'S OFFICE, OLD ESTABLISHED; over drug store. 5042 Stony Island-av.

TO RENT—CHOICE OFFICES, OPPOSITE L stations; reasonable rent. 204 W. 63d-st. WM. D. & WENTWORTH. 1228 W. 63d.

TO RENT—1067 MILWAUKEE-AV. VERY desirable offices; possession now. Elzer Bentley & Co. 140 S. Dearborn-st.

TO RENT—2 OFFICES, RECEPTION ROOM furnished with dentist; transfer corner 3400 Lawrence. 2934 W. Madison.

TO RENT—SPACE IN AT BEAUTY PARlor, to good chiropodist. EMANA BEAUTY SHOP, 3 Jackson-av.

TO RENT—OFFICE WITH DENTIST, COR. per 31st and Wentworth; also 60th and Wentworth. Phone Yards 1037.

TO RENT—6300 YALE-AV. 3D FLOOR, 2 room suite. $40. J. C. KRIETENSTEIN, 35 N. Dearborn. Randolph 0291.

TO RENT—LIGHT OFFICE WITH RECEPtion room; suitable for physician. Ph. Lincoln 1437.

TO RENT—7100 STONY ISLAND-AV. COR. 3 room suite, doctor's office, etc. 2d fl. BRYAR & BLISS. Midway 9751.

TO RENT—TIME IN LARGE SOUTH SIDE studio to vocal, piano, dramatic teacher. Ph. Bur. 7777 or Fairfax 0237.

TO RENT—2 ROOM OFFICE. 2255 BELmont; steve heat; $35. Lake View 5163.

TO RENT—OFF. 104 E. 47TH-ST.; 8TH floor; suite, etc. O. S. Anderson Harr. 1245.

TO RENT—DENTIST'S OFFICE. NORTH-west side; with physician. Kildare 0177.

TO RENT—OFFICES AND STUDIOS. General.

155 E. Ontario St.

Located just off the drive in the heart of the new North Side business district, this small office building offers many advantages to those desiring to move away from the noise and excessive rents of the loop. Rentals range from $2 a sq. ft. up and include full office service.

Harold Bradley & Co.,

717 N. Michigan. Ph. Sup. 9100.

TO RENT—WILSON-AV. LOcation, 4 light airy outside offices, second floor; all connected if desired. Reasonable. Address F S 547, Tribune.

TO RENT—SOUTHWEST COR. CLARK & Monroe; large office suite; ideal for doctors dentists etc.; rental $25 per mo. and up; new bldg.; also large loft, 2,200 sq. ft. suitable for hall or light manufacturing. CHITKOW & BOTHAM.
6034 N. Clark Phone 5434

151 E. CHICAGO-AV.
162-64 E. SUPERIOR-ST.
Studios and offices, single or en suite.
NEILIGENT MARTIN
153 E. Chicago Superior 8481.

4200 LINCOLN-AV.
Ideal doctor's office, 2 room suite, partial use of reception room, with dentist and optometrist; old established place; old established drug store below. Reasonable rental.
FRIEDLAND REALTY CO.
Randolph 3640.

LELAND BLDG.

S. W. Cor. Sheridan-rd. and Leland-av., modern second fls. light offices and shops for immediate and May occupancy.
WILLIS & FRANKENSTEIN, 110 S. Dearborn.

OFFICES
625 E. 63d-st. 2d; 3 offices, 3 living rooms, $100
McKEY & POAGUE,
1493 E. 53d-st. Hyde Park 2799.

McKEY & POAGUE,

133 W. Wash.-st. Franklin 1048.
5202 Broadway new bldg.: modern...$60.00
Real estate office, cor. Broadway and Gary-pl. modern second fr.... 75.00
TO RENT — 58 E. WALTON-PL., NEAR Drake Hotel, entire first floor, 30 ft. front, approximately 2,500 sq. ft. Will remodel for shop or studio at reasonable rental.
PAUL STEINBRECHER & CO.
Central 4063-6250. TRIBUNE BLDG.

LINCOLN-AV. CORNER.

S. E. corner Greenview, loft and offices, highly desirable for doctors, merchandising, etc.; attractive rentals.
MARK LEVY & BROTHER 140 S. Dearborn.

TO RENT—ADJ. S. W. COR. 79TH AND HALSTED TRANS. COR. NEW BLDG. S. E. COR HALSTED-80TH. MOD. ST. HT. 6240 S. HALSTED. EX. LOC. FOR DRUG. 6232 S. HALSTED; STM. HT. IMM. POSS. H. M. & L. ENGLESTEIN, 6005 S. Halsted.

TO RENT—NEW BLDG. IN LIVEST PT. OF OAK PARK.
Ideal space arrangement.
Make selection now from floor plans.
114 S. Oak Park-av. Rent $30 and up.

Lincoln and Lawrence-avs.
Offices and suites in new bldg. on 3 interesting car lines; immed. poss. J. J. SCHILLO & CO., 4753 N. Western-av. Ravens. 3069

3 ROOM SUITE

Excellent business location, suitable for photo studio, physician, dentist, modiste, etc. 730 Sheridan-rd. cor. Broadway. Phone Rockwell 1145.

TO RENT—NORTH OF RIVER.
TWO SPECIAL OFFERINGS
COMPLETE LIST, MAP OF DISTRICT
BUILDINGS, FLOORS, OFFICES, UPON REQUEST.
CARRUTHERS & CO., 800 N. CLARK-ST.

TO RENT—CORNER IRVING PARK AND Broadway space approx. 10x28; busy transfer corner; excellent location for doctors and dentists; rental $75.
BURT R. KIELY.
801 Buena-av. Wellington 3460.

OFFICE L STA. CORNER.

10x15, newly furn. recep. rm., suitable for physician, dentist, waiting room. Apt. rent grats. Rent $35. 5301 Broadway. State 8126.

TO RENT—6348 HALSTED, 4 RMS....$55
6424 Halsted, 6 rooms.....75
6501 Halsted, 8 rooms.....75
E. C. Kraeler, 6528 Halsted-st. Went. 0789

TO RENT—6400 S. HALSTED-ST. FLOOR; 3,000 sq. ft.; desirable light office space, steam heat; low rent WM. A. BOND & CO., 25 N. Dearborn-st. Central 7400.

TO RENT—3155 BROADWAY, 3 LARGE light cor. rms.; newly dec.; professional or bus.; rent reas.; immed. poss.
O. STONE & CO.
4757 Broadway. Edgewater 1700.

TO RENT—FLOORS AND LOFTS.

TO RENT—500 TO 21,000 SQ. FT. FOR OFfice, salesroom, showroom, etc. 79 W. Monroe-st., north of 20th-st.; poss. May 1; reasonable rent.
JUSTUS S. ENNIS & CO.,
79 W. Monroe-st.

TO RENT—FIRST AND SECOND FLOOR, 4,858 sq. ft. each; 2 elevators; heavy sprinklered bldg.; desirable for office, light mfg. and warehouse. C. A. & A. F. Swift & Co., 4040 Ashland-av. THE J. M. MOTT IRON WORKS.

LEES BLDG., 19 S. WELLS.

450 to 3,600 sq. ft. stock space in fireproof bldg.; 4 elevators; poss. now or May 1; light; low rent. Main 3050.
THE UNIVERSITY OF CHICAGO.

TO RENT—DAYLIGHT 2D FLOOR IN FIRE proof bldg. 50 ft. above street 2,000 sq. ft.; excellent location for office, stock and sales proposition; poss. May 1st.
ROBERT WHITE & CO.
86 W. Randolph. State 7200.

TO RENT—GENERAL OFFICES AND SALESroom.
1,500 TO 14,000 SQ. FT.
CENTER OF OFFICE AND FINANCIAL DISTRICT.
$62.4 LA SALLE-ST.
FLYDE B. BATES
RANDOLPH 1870. 105 W. MONROE-ST.

TO RENT — LIGHT AIRY OFFICES, 150, 300, 450 and 1,000 sq. ft.; 5 blocks from N. W. depot; also desk space; all conveniences. Room 700. 564 W. Randolph.

General.

TO RENT—63D AND KENWOOD, S. E. COR. 2d floor, 4 elegant light office rooms $85. 67th and Dhon., n. e. cor. single or suites, finest light offices outside loop; up to CHAS. M. STANDISH & SON. Dearborn 4500.

TO RENT—N. E. COR. SHERIDAN RD. AND Irving Park-blvd. Offices for Physicians and Dentists; $30 to $35 per month. For option and lease call Central 1870.
W. K. YOUNG & BRO., 954 Irving Park-blvd.

TO RENT—S. W. COR. WILSON AND KENmore; uptown's business center; 2d floor, 6 rms., suite, only $90, for modiste, studio, etc. KRIETENSTEIN.
35 N. Dearborn-st. Randolph 9291.

TO RENT—4,000 FT. 2D FLOOR, FOR OFfice. Bldg. 2 elevators, 2 exits. Apply to J. C. KRIETENSTEIN, 35 N. Dearborn. Randolph 0291.

Choice Corner Locations.

ASHLAND-40TH, HALSTED-62D; MODERN CORNER STORE NOW 3 ROOMS; $50. 1093.

TO RENT—S. E. COR. CLARK AND BERwyn; office floor or dentist, or drug store; steam; May 1. 5445 N. Clark-st. J. T. O'Connell, 11 La Salle-st. Central 1870.

TO RENT—4920 SHERIDAN-RD. 2 NICE first offices for physician, dental, x-ray laboratory or beauty parlor. E. A. TEICH & CO. Agent. Wabash 8210.

TO RENT — CORNER OFFICE ADAPTED for dentist or physician; new bldg; grade apt. hotel 4300 Drexel-blvd. For particulars see mgr. at hotel office.

TO RENT—SMALL OFFICES SUIT. FOR doctor, dentist, or insurance agency. Oxford and Madison. Immediate possession. E. R. FOOTE, Sherman House.

TO RENT—2204 E. 75TH-ST. CORNER PAVing-av; fine physician's office and flat. $75. JOHN C. KRIETENSTEIN. Sac. 9291.

TO RENT — N. W. COR. HALSTED AND 59th mod. office suite. Dentist, physician. 5851 Normal 0358.

TO RENT—OFFICES SUITABLE FOR DENtist and physician Kedzie 7062. 4024 W. Madison-st. near Crawford.

TO RENT—4300 ROSLYN HILLS-AV., 7 rms., steam, elec., suitable for any purpose; $100 Cassin 443 E. 43d-st. Oak 3500.

TO RENT—EGYPT AND STONEGATE; 5-room doctor's suite, poss. May 1st, 1923. MARE LEVY & BRO. 140 S. Dearborn-st.

TO RENT—PLEASANT OFFICE PROMINENT location; also store sp. 6357 Diversey-pkwy; Line. 0294.

TO RENT—PHYSICIAN'S OFFICE, OLD ESTABLISHED; over drug store. 5042 Stony Island-av.

TO RENT—CHOICE OFFICES, OPPOSITE L stations; reasonable rent. 204 W. 63d-st. WM. D. & WENTWORTH. 1228 W. 63d.

TO RENT—1067 MILWAUKEE-AV. VERY desirable offices; possession now. Elzer Bentley & Co. 140 S. Dearborn-st.

TO RENT—2 OFFICES, RECEPTION ROOM furnished with dentist; transfer corner 3400 Lawrence. 2934 W. Madison.

TO RENT—SPACE IN AT BEAUTY PARlor, to good chiropodist. EMANA BEAUTY SHOP, 3 Jackson-av.

TO RENT—OFFICE WITH DENTIST, COR. per 31st and Wentworth; also 60th and Wentworth. Phone Yards 1037.

TO RENT—6300 YALE-AV. 3D FLOOR, 2 room suite. $40. J. C. KRIETENSTEIN, 35 N. Dearborn. Randolph 0291.

TO RENT—LIGHT OFFICE WITH RECEPtion room; suitable for physician. Ph. Lincoln 1437.

TO RENT—7100 STONY ISLAND-AV. COR. 3 room suite, doctor's office, etc. 2d fl. BRYAR & BLISS. Midway 9751.

TO RENT—TIME IN LARGE SOUTH SIDE studio to vocal, piano, dramatic teacher. Ph. Bur. 7777 or Fairfax 0237.

TO RENT—2 ROOM OFFICE. 2255 BELmont; steve heat; $35. Lake View 5163.

TO RENT—OFF. 104 E. 47TH-ST.; 8TH floor; suite, etc. O. S. Anderson Harr. 1245.

TO RENT—DENTIST'S OFFICE. NORTHwest side; with physician. Kildare 0177.

TO RENT—FLOORS AND LOFTS.

PRINTER'S SPACE
IN PRINTING DISTRICT.

From 5,000 to 40,000 Sq. ft. on adjoining floors, in mill construction, sprinkler bldg.; 200 lb. floor load; 2 pass. and 2 frt. elev. Daylight on 3 sides. Covered loading platform. Poss. now or May 1st.
CALL MR. ROBINSON.
BAIRD & WARNER
29 S. LA SALLE-ST. CENTRAL 6300.

Printers, Attention!

RUMELY BLDG.,
S. E. COR. LA SALLE AND HARRISON.
10,000 SQ. FT. ON A FLOOR.
POSSESSION MAY 1, 1923.
ROBERT WHITE & CO.,
86 W. RANDOLPH-ST. STATE 7200.

TO RENT—SEPARATE FLOORS.
725-733 S. La Salle-st. downtown, 5 floors and bsmt., 10,000 sq. ft. each. Sprinkled. Low rate of insurance.
Will carry heavy load.
Freight and passenger elec. elevators. Good light, private steam if required.
EDWIN ROMBERG,
30 N. La Salle-st. Rand. 3404.
Or your own broker.

FLOORS AND LOFTS

All sizes and in various downtown locations. Our list consists of the best and most desirable space to be found.
EDGAR M. SNOW & CO.,
69 W. Washington-st.

TO RENT--ENTIRE SECOND floor, 1,500 sq. feet, clean, light, and airy, suitable for most any business or offices; reasonable rent. Apply 410 S. Clark-st., 2d floor.

TO LET.
PLYMOUTH-CT. BLDG.
329-35 PLYMOUTH-CT.
Desirable daylight space, ranging in units from 800 to 2,500 sq. ft.; steam heat; elevator service; suitable for office or light mfg.; possession May 1.
ROBERT WHITE & CO.
86 W. Randolph. State 7200.

TO RENT.
1,000 sq. ft., 2,500 sq. ft., 6,000 sq. ft. ground floor spaces; unlimited weight; steam heat; sprinkler system. Suitable for heavy machinery, stock, or office space. S. W. corner Van Buren and Clinton-sts.
ROBERT WHITE & CO.
56 W. Randolph. State 7200.

TO LET.
WARD BLDG. 12-22 N. MICHIGAN.
Floors 2,500 to 9,000 sq. ft., desirable location and daylight; sprinkler; heat and elevator service. Possession May 1.
ROBERT WHITE & CO.
86 W. Randolph. State 7200.

MADISON TRUST BLDG.,
323-31 W. MADISON-ST.
10,000 sq. ft. on a floor.
Possession May 1, 1923.
ROBERT WHITE & CO.,
86 W. Randolph-st. State 7200.

547-53 LAKE-ST.,
Adj. Clinton, 2d, 3d, and 4th flrs., 6,500 ft. each; steel elevator; new; immediate possession; reasonable; will divide. Adapted for salesrooms, stock offices, assembling, etc.
R. ROACH, Owner.
111 W. Jackson-blvd.

TO RENT—CLOSE IN ON WEST SIDE, ELEvated and surface line transportation, about 15,000 feet in two story building, excellent daylight created by skylights; modern heating plant and plumbing; excellent for light or heavy manufacturing concern.
MILTENBERG & GUETTEL
108 S. LA SALLE-ST. FRANKLIN 3229.

TO RENT—2D FLOOR AND BASEMENT, will lease separately. Space for merchandise; Central & Lake-st. between Wabash and Michigan; freight elevator; possession May 1st; very reasonable rent; 5 year lease.
WILLOUGHBY & COMPANY.
Central 5050. 79 W. Monroe-st.

To Rent—Floor—Immed. Poss.
139-145 S. Wells. See Supt.
Suitable for showroom for ladies' novelties.
REAL ESTATE MANAGEMENT CORPORATION
111 W. Washington-st. Main 2603.

TO RENT—WEST—FLOORS, 2,000 FT., 3,600 ft.; bsmt., low rent; immed. poss. Whitehall, 1,000 to 125,000 ft.; 3d floor, 3,000 sq. ft.; good lt., watch serv.; L. C. L. shipping via tunnel, rail and water, ins. rate 8c; low rent; immed. poss.
J. P. STRICKLAND & CO. HARR. 8774.

TO RENT—2D FL., 9,400 SQ. FT., DAYlight floor; 4 sides and part of 4th side, in a sprinklered mfg. construction bldg.; stm. ht. and elec. freight elevator; covered loading platform. Paved alley. For terms apply to owner premises, H. C. Travis & Co., 1522 W. Adams. Haymarket 7630.

TO RENT—NEAR LOOP ON OHIO-ST.; 2 sit. daylight floors in new building; each 17,000 sq. ft.; elevators, sprinkler system; best space in town.
EDWIN J. BOWES JR. & CO.,
111 W. Monroe-st. Randolph 5075.

TO RENT—WEST SIDE, 4,000 SQ. FT., top floor; 4 sides; light; ht.; p. and r. elev.; reasonable rent; possn. now.
Close in, 7,000 and 15,500 sq. ft.; p. and r. elev.; 4 sides; ht.; low rent.
JOHN R. MAGILL & CO. (Bowen)
35 N. Dearborn-st. Central 7900.

TO RENT—JUDSON-ST.
EAST OF RIVER.
40c per sq. ft.
Jackson-st. price 60c values.
JOHN R. MAGILL & CO. (Egan).
35 N. Dearborn-st.
CENTRAL 7900.

TO RENT—CHOICE SPACE IN LOOP SUITable for stock and salesrooms, offices or light mfg.; good elev. service. Rent $1.25 ft.; units of 1,000-1,750 or 3,500 sq. ft., or will divide into suit. 170 S. STONE & CO.

111 W. Washington-st. Main 1865.

TO RENT—320-28 E. NORTH WATER-ST. floors 22,000 sq. ft., about 10,000 sq. ft. in basement; fine light, switch track, large electric elev.; suitable for office or light mfg.; would consider remodeling entire bldg. to res.onable party. Apply Room 94, 39 S. State-st. Randolph 4916.

TO RENT—28 S. WELLS-ST. PART OF 4TH fl. and all of 3d fl.; very good light; low sprinkler insurance; st. heat, el. lt., janitor; long lease without cancellation. Chicago brokers H. L. BRAND, owner, in bldg. Ph. Dearb. 2751.

TO RENT—DAYLIGHT FLOOR IN WHOLEsale district; containing 9,000 sq. ft., excellent for light manufacturing or jobbing; low insurance and freight elevator service. Will divide.
MILTENBERG & GUETTEL
107 S. LA SALLE-ST. FRANKLIN 3229.

OFFICES AND LIGHT MFG.,
544 Washington-blvd.
20x60 and 40x60 and 40x75.
Op. at 6th floor; heat, water.
J. BIEDLER CAMP & CO. State 8411.

TO RENT—ENTIRE FIFTH FLOOR, CAMPbell Bldg., 20x100; just stores throw from State and Van Buren; fine light and air; suit. for any bus.; freight and passenger serv. imm. poss.; low rental; conces. Apply 456 S. State-st.

TO RENT—4TH FLOOR S. E. COR. FRANklin and Congress-sts., 7,000 sq. ft.; light and airy; fireproof and sprkld.; fine floor in wholesale district. Low rental.
ALEX FRIEND & CO. (Mueller)
29 S. La Salle-st. Randolph 4916.

TO RENT—BOULEVARD FRONTAGE AT 25 square ft. per month, solid glass front and skylights; freight elevator; 1,600 sq. ft. suitable for accessory, storage or light manufacturing; location, 1716 S. Michigan.

TO RENT—FLOORS, LIGHT MFG., NORTH Side between river and Chicago-av.; very convenient to downtown district.
C. F. DURLAND & CO. Rand. 5065

TO RENT—FLOOR IN LOOP 3,200 FT.; very light, hardwood floor 3d fr.; frt. elv. Suitable for office or storage; cheap rent. Central 1934.

TO RENT—6,500 SQ. FT. FIREPROOF. Freight elevator service. 10x15-9' W. floors, $3,500 per year. Open for inspection. Chas. M. O'Brien, 38 So. La Salle-st.

TO RENT—1617 MICHIGAN-AV., LOFT 88x163, 6,100 sq. ft. 4 skylights, no columns; fine for offices, mechanical or light mfg.
FRANK S. FAGIN & CO. Rand. 0720

TO RENT—NR. LOOP, CHOICEST CHICAGO whse. space; direct quick delivery to all R. R. through Chic. tunnel; no cartage; very low Term. Whse., 519 Roosevelt Can. 5740.

TO RENT—FLOORS, ST. HT. GOOD LIGHT, 5,000, 7,400 fr. parlors, bsmt. 2,000 ft. elec. elev.; stove ht. WM. H. SUCHIER & CO., 23 N. Dearborn-st. Randolph 5075.

TO RENT—2D FL., 8,900 SQ. FT., RANdolph-st., inside loop. $200. Mgr. 1, JOHN F. JONES. 30 N. La Salle. Randolph 4870.

TO RENT—3,000 SQ. FT., OR LESS; SPRinklered; 35-50 sq. ft.; nr. Loop; low rent. 1445.

TO RENT—GROUND FLOOR SHOP OR stock space, 2,000 sq. ft. Ph. Wabash 7747.

WANTED—STORES, OFFICES, LOFTS

WANTED—TO RENT—STORE SUITABLE for small restaurant, by Danish couple; location must be in American or Scandinavian district on N. or W. Side; cheap rent; give full partic. Address T 225, Tribune.

WANTED—TO RENT—FLAT OR STORE with living rooms in rear for beauty parlor. South; rent reasonable. Address T 480, Tribune.

WANTED—TO RENT—STORE WITH LIGHT living rooms adjoin nr. North Side; state rental, location, etc. Address S 183, Tribune.

WANTED — TO RENT — GOOD LOCATION for small high class tearoom. Address O 253, Tribune.

WANTED—TO RENT—SMALL PRIV. OFFC or desk room with ph. sec'y.; 1st Natl. Bank bldg. pref'd. Address G A 362, Tribune.

WANTED—TO RENT—DESK SPACE WITH phone and limited use of typing. Write terms and loc. Address T 453, Tribune.

WANTED—TO RENT—LOCATION SUITable for Chinese laundry. Ph. Victory 8455.

WANTED—STORES, OFFICES, LOFTS

WANTED — 25 LOCATIONS on South Side of Chicago and suburbs. Chain grocery. Will take lease on stores to be erected. Give particulars by mail or call for appointment. Boul. 4285. Consumers, 5000 S. Halsted.

WANTED—TO RENT—JAN. 1, 1924—Floors, 5,000 to 6,000 sq. ft., on a corner in wholesale district between Monroe and Jackson, west of loop. Will sign 5 yr. lease. Address C T 465, Tribune.

TO RENT—MFG. PROPERTY.

GOOD LOCATION.
LOW RENT.

Just outside loop; ground floor; 40x65 ft., with entire 2 floor 40x105 ft.; over 300 ft. frontage; spacious passenger and freight elevators, with service, steam heated, piped for gas, wired for light and power, sprinklered, standard mill construction; low insurance rate.

BIG, BROAD, DAYLIGHT,

and suitable for wholesale commission or light mfg. Will divide. Immediate poss.
ARNOLD BROS. Haymarket 0500.

TO RENT—
Store and bsmt. 20x60. Clinton and Van Buren-sts.; imm. poss.; rental right.
3,000 sq. ft.; fireproof, sprkld. bldg.; fine location for mchy., sales, etc.
6,000 sq. ft. Many choice floors this size; some sprkld.; ht., elev. Close in.
10,000 sq. ft. 2 floors; ht., elev.; $250.
12,000 sq. ft. sprkld. elev.; imm. poss.
35,000 sq. ft. bldg., close in West.
50,000 sq. ft. R. R. switch; dandy sprkld. mfg. space. Low rental.
MANY OTHERS.
ALEX FRIEND & CO.
29 S. La Salle-st. Randolph 4916.

TO RENT—15 S. DEARBORN, 1ST FLR., 7,000 sq. ft., plate glass frt., 60ft.
N. W. JACKSON AND PEORIA—FLOORS, 1st and bsmt. and 5th, 125x45; 5,625 sq. ft., sprinkled, best pass. and frt. elevs.
MODERN 3 STORY BLDG., TOGETHER with 1 story bldg. Total, 42,000 sq. ft. Daylight, sprinklered large fr. elev. Poss. now. Complete list bldgs. and floors on request.
NAUMANN & STEUER,
30 N. La Salle-st. Main 2286.

TO RENT—FOR WAREHSE. OR FACTORY, 20,000 sq. ft., switch, nr. Canal and 22d. 50,000 ft., sprkld., close in, trk.
70,000 ft., fireproof, cor., nr. N. W. depot.
80,000 ft., sprkld., on track, nr. South.
150,000 ft. sprkld., tunnel, very close West.
300,000 ft., bldg., sprkld., trk. to close in.
AND OTHERS. Ask for submissions.
E. ORRIS HART & CO.,
38 S. Dearborn-st. Central 1486.

TO RENT—WOODWORKING PLANT, 2 STY bldg., 11,600 sq. ft.; bt.; lt. 4 sides; $200 mo.; 5 yr. lease.
WARD BLDG., 12-22 N. MICHIGAN AND Lake-st., elevator, new; immediate possession; reasonable; will divide. Adapted for salesrooms, stock offices, assembling, etc.
R. ROACH, Owner.
111 W. Jackson-blvd.

TO RENT—CLOSE IN ON WEST SIDE, ELEvated and surface line transportation, about 15,000 feet in two story building, excellent daylight created by skylights; modern heating plant and plumbing; excellent for light or heavy manufacturing concern.
MILTENBERG & GUETTEL
108 S. LA SALLE-ST. FRANKLIN 3229.

TO RENT—2D FLOOR AND BASEMENT, will lease separately. Space for merchandise; Central & Lake-st. between Wabash and Michigan; freight elevator; possession May 1st; very reasonable rent; 5 year lease.
WILLOUGHBY & COMPANY.
Central 5050. 79 W. Monroe-st.

To Rent—Floor—Immed. Poss.
139-145 S. Wells. See Supt.
Suitable for showroom for ladies' novelties.
REAL ESTATE MANAGEMENT CORPORATION
111 W. Washington-st. Main 2603.

TO RENT—WEST—FLOORS, 2,000 FT., 3,600 ft.; bsmt., low rent; immed. poss. Whitehall, 1,000 to 125,000 ft.; 3d floor, 3,000 sq. ft.; good lt., watch serv.; L. C. L. shipping via tunnel, rail and water, ins. rate 8c; low rent; immed. poss.
J. P. STRICKLAND & CO. HARR. 8774.

TO RENT—2D FL., 9,400 SQ. FT., DAYlight floor; 4 sides and part of 4th side, in a sprinklered mfg. construction bldg.; stm. ht. and elec. freight elevator; covered loading platform. Paved alley. For terms apply to owner premises, H. C. Travis & Co., 1522 W. Adams. Haymarket 7630.

TO RENT—NEAR LOOP ON OHIO-ST.; 2 sit. daylight floors in new building; each 17,000 sq. ft.; elevators, sprinkler system; best space in town.
EDWIN J. BOWES JR. & CO.,
111 W. Monroe-st. Randolph 5075.

TO RENT—WEST SIDE, 4,000 SQ. FT., top floor; 4 sides; light; ht.; p. and r. elev.; reasonable rent; possn. now.
Close in, 7,000 and 15,500 sq. ft.; p. and r. elev.; 4 sides; ht.; low rent.
JOHN R. MAGILL & CO. (Bowen)
35 N. Dearborn-st. Central 7900.

TO RENT—JUDSON-ST.
EAST OF RIVER.
40c per sq. ft.
Jackson-st. price 60c values.
JOHN R. MAGILL & CO. (Egan).
35 N. Dearborn-st.
CENTRAL 7900.

TO RENT—CHOICE SPACE IN LOOP SUITable for stock and salesrooms, offices or light mfg.; good elev. service. Rent $1.25 ft.; units of 1,000-1,750 or 3,500 sq. ft., or will divide into suit. 170 S. STONE & CO.

111 W. Washington-st. Main 1865.

TO RENT—320-28 E. NORTH WATER-ST. floors 22,000 sq. ft., about 10,000 sq. ft. in basement; fine light, switch track, large electric elev.; suitable for office or light mfg.; would consider remodeling entire bldg. to stories and basements; would consider renting entire bldg. to res.onable party. Apply Room 94, 39 S. State-st. Randolph 4916.

TO RENT—28 S. WELLS-ST. PART OF 4TH fl. and all of 3d fl.; very good light; low sprinkler insurance; st. heat, el. lt., janitor; long lease without cancellation. Chicago brokers H. L. BRAND, owner, in bldg. Ph. Dearb. 2751.

TO RENT—DAYLIGHT FLOOR IN WHOLEsale district; containing 9,000 sq. ft., excellent for light manufacturing or jobbing; low insurance and freight elevator service. Will divide.
MILTENBERG & GUETTEL
107 S. LA SALLE-ST. FRANKLIN 3229.

OFFICES AND LIGHT MFG.,
544 Washington-blvd.
20x60 and 40x60 and 40x75.
Op. at 6th floor; heat, water.
J. BIEDLER CAMP & CO. State 8411.

TO RENT—ENTIRE FIFTH FLOOR, CAMPbell Bldg., 20x100; just stores throw from State and Van Buren; fine light and air; suit. for any bus.; freight and passenger serv. imm. poss.; low rental; conces. Apply 456 S. State-st.

TO RENT—4TH FLOOR S. E. COR. FRANklin and Congress-sts., 7,000 sq. ft.; light and airy; fireproof and sprkld.; fine floor in wholesale district. Low rental.
ALEX FRIEND & CO. (Mueller)
29 S. La Salle-st. Randolph 4916.

TO RENT—BOULEVARD FRONTAGE AT 25 square ft. per month, solid glass front and skylights; freight elevator; 1,600 sq. ft. suitable for accessory, storage or light manufacturing; location, 1716 S. Michigan.

TO RENT—FLOORS, LIGHT MFG., NORTH Side between river and Chicago-av.; very convenient to downtown district.
C. F. DURLAND & CO. Rand. 5065

TO RENT—FLOOR IN LOOP 3,200 FT.; very light, hardwood floor 3d fr.; frt. elv. Suitable for office or storage; cheap rent. Central 1934.

TO RENT—6,500 SQ. FT. FIREPROOF. Freight elevator service. 10x15-9' W. floors, $3,500 per year. Open for inspection. Chas. M. O'Brien, 38 So. La Salle-st.

TO RENT—1617 MICHIGAN-AV., LOFT 88x163, 6,100 sq. ft. 4 skylights, no columns; fine for offices, mechanical or light mfg.
FRANK S. FAGIN & CO. Rand. 0720

TO RENT—NR. LOOP, CHOICEST CHICAGO whse. space; direct quick delivery to all R. R. through Chic. tunnel; no cartage; very low Term. Whse., 519 Roosevelt Can. 5740.

TO RENT—FLOORS, ST. HT. GOOD LIGHT, 5,000, 7,400 fr. parlors, bsmt. 2,000 ft. elec. elev.; stove ht. WM. H. SUCHIER & CO., 23 N. Dearborn-st. Randolph 5075.

TO RENT—2D FL., 8,900 SQ. FT., RANdolph-st., inside loop. $200. Mgr. 1, JOHN F. JONES. 30 N. La Salle. Randolph 4870.

TO RENT—3,000 SQ. FT., OR LESS; SPRinklered; 35-50 sq. ft.; nr. Loop; low rent. 1445.

TO RENT—GROUND FLOOR SHOP OR stock space, 2,000 sq. ft. Ph. Wabash 7747.

WANTED—STORES, OFFICES, LOFTS

WANTED—TO RENT—STORE SUITABLE for small restaurant, by Danish couple; location must be in American or Scandinavian district on N. or W. Side; cheap rent; give full partic. Address T 225, Tribune.

WANTED—TO RENT—FLAT OR STORE with living rooms in rear for beauty parlor. South; rent reasonable. Address T 480, Tribune.

WANTED—TO RENT—STORE WITH LIGHT living rooms adjoin nr. North Side; state rental,

REAL ESTATE FOR SALE.
APARTMENTS—SOUTH SIDE.

APT.—SUN PARLOR

E. cor 73d and Harvard-av, choicest Hamilton Park; nine 4 Nooms and three 5 apartments; rent $10,500 year and three 5 for 5 years. 2 blocks from 63d st. depot. Need $20,000 cash.

JACKSON PARK 3

rchitect location of South Shore: 5-6-8 sun parlors; private garages. 2 baths, marble shower; fireplaces. Panels between rooms; fireplaces. Pantry, ed sleeping porches; about 4 yrs. old. cost $50,000 to duplicate. Bargain $33,000.

OODLAWN SIX FLAT.

62d and Ingleside-av. 6 rooms each, porches, private garages; one flat vacant; rents $7,700 year. Need $16,000 cash.

GLATT & PRICE,

31 Stony Island-av. Dorchester 8800.

8 APARTMENT BLDG.,

ner Michigan-av., nr. 51st-st., large cor lot, improved with modern 3 story brick bldg.; two 5 room apts. have 3 baths; two larger apts. have 4 baths; 2 bldg. of superior const.; rentals can be increased.

PRICE $100,000.

$75,000; $25,000 CASH FOR EQUITY.

FRANK H. LANG & SON,
EXCLUSIVE AGENTS.
40 N. DEARBORN-ST. RANDOLPH 7600.

CONSTRUCTION UNEXCELLED.

HYDE PARK 18 APT. BLDG.
ishment cor. bldg., 6 four rooms, 9 five rooms; all have large sun parlors, 3 garages. Rental $25,000/yr. Will exchange for income. Price $145,000

McKEY & POAGUE,

[Mr. Caspers].
4701 Drexel-blvd. Drexel 2200.

6 FLAT BARGAIN.

ts. 1 5: 2 baths; lge. sun parlors; steam ts. Kenmore boiler; strictly mod.; 1 car ge.; rent $6,240; income $8,400. Near Wash. Pk. CE $53,000; $13,000 CASH REQUIRED. [SEE BRIN.]

RANK H. LANG & SON,

N. DEARBORN-ST. RANDOLPH 7600.

5535-40 HARPER-AV.

One Block from I. C.
Modern Sun Parlor 6 Apt. Bldg.
Mortgage $13,000. Price $45,000.
J. J. CARNOLLO & CO.,
1533 E. 53d-st.
Dorchester 6200.
Exclusive Agents

SOUTH SHORE 30 APT.

New bldg., six 4 rooms, 24 3 rooms with kitchenette; all have in-a-door beds, good plumbing and fixtures. Rental $28,000. Price $150,000. $25,000 cash.

POLLARD & BLOUNT,

7461 Vincennes-av. Vincennes 7000.

ONLY $18,900.

w 2 apt., brick, sun pirs., 5 and 5 rms.; light rooms; under construction; good location; large lot; 2 car brick garage; needed only $2,500.

POLLARD & BLOUNT,

7461 Vincennes-av. Vincennes 7000.

SALE—ONLY $12,700 CASH REQUIRED.

HYDE PARK 3 APT.
ghest mod. type; 3 baths; showers; PING PORCH; SUN PORCH; 7 CAR GA- 50x270 ft. RENT $9,900; ON $5,000. Near U. C. and ce transportation.
[SEE BRIN.]
RANK H. LANG & SON,
N. DEARBORN-ST. RANDOLPH 7600.

24 APARTMENT

r. Jackson 1 C and L; 5 and 6 rms.; al $22,000; mtg. $80,000; price. $135,000. Fine brick garden; choice location priced to sell at once.
JAMES G. BARSALOUX,
501 E. 63rd-st. Hyde Park 0018.

WOODLAWN 3 APARTMENT.

Right rms. all off hall; completely fur- ished; very desirable for income residence; ctrical condition; Kewanee boiler; price Address E F 530, Tribune.

WOODLAWN-AV.

sive stone front 6 apt. on 73 ft. front- solid mahogany trim.; tile corridors, ss; 2 baths. Has unexcelled ar- ngement & economical operation. Price $8,000. Act quick. [Gallagher] ENDORF & BOENICKE 853 E. 47th- Kenwood 6150.

250-54 CHAMPLAIN-AV.

30 fl. lots; 5 rooms each, parlors; electric fixtures; high class. Beautifully constructed.
ell each $15,000. Mtg. $7,000. 5 yrs. $4,200 cash. Inspect.
Open if until 5 p. m. daily

AMILTON PARK 30 FLATS

40 rooms; lot 165x136; rents $24,000; st $65,000. 4 years; price only $115,000; $65,000 cash.
POLLARD & BLOUNT,
7461 Vincennes-av. Vincennes 7000.

WOODLAWN

4 apt. court bldg., 5-6 and 7 rms.; nr. 1 and 55th and Jackson Park; lot 100x178; rent $6,240; price $55,000.
JAMES G. BARSALOUX,
501 E. 63rd-st. Hyde Park 0018.

Woodlawn 3 Flat Bargain.

7 and 7 rms., large, well lighted; rent 64th and Maryland-av.; clear; $5,000 ve; mtg. $30,000; price $55,000. ONTHRON & WILKINSON
826 E. 87th-st. Fairfax 6071.

BARGAIN.

or sale, brick 4 flat, nr. 69th and; ste- 7 and 6 rms., good condition; furnaces; needs painting; 2 mortgages $60,000 [Bassett] C. A. BLAIR & CO., La Salle, Pk. Main 0910.

BEST SO. SHORE BUY.

014-16 Crandon-av., lot 50x162½ and 2 flat brick; 6 rms., 2 baths; $150 per mo. ce only $18,000; will finance $12,000 with $200 by fall; good apartment bldg- sacrifice at $7,500. 7 A Washburn, Shore 3802. 10612 Marquette-rd.

BARGAIN—h. p. 6 APT.

and 6 rooms, 2 baths; 9 blocks from ge; choice district; rental $8,700. Price 7,500; cash $15,000. Address F E 277 ribune.

OWNER REDUCES PRICE

$16,500 will now buy this nice 3 and 7 3- brick bldg.; 3-3d-st. nr. Ellis-av. In- ge at 53d-st. Call at 5336-st., in ty- See [—Smith. Sun. 6010 Kenwood.
La Salle—4 APT. BLDG. LOCATED NE station and surface line; 5 and 6 rms. shington Pk.; rt. $21,000; mtg. $75,000 ce only $95,000. Lansky.
709 E. 55th-st. Kenwood 0337.

3 FLAT SNAP.

Near lake, L C, and Country Club; lge 4154; 7 rms., 2 baths, 4 garages; rent $500 t. Price for quick sale, $11,000. Call 2200 E. 73d-st. Dorch. 0142. 0703.

LUELLA-AV. 2 FLAT.

L C, 6-7 rms., sun par, steel construc- 7200 HUBBELL 2204 E. 73d-st. Dorch. 0142.

SOUTH SHORE.

flat, 8050 Oglesby-av, brand new, 5 and glazed s. p., 2 boilers, large r., garages. quire 1st flat, or Beverly 2379.

6 FLAT BARGAIN.

Flat, 6-6 rms., $5,000 CASH AND $150 per mo.; very modern; nr 51st and 52nd and 67th-st. 3 yrs. old; rent $3,600 $5,000 cash. Dorchester 1162 or 1163 E. 67th-st.

SALE—6 APT. LANGLEY-AV. NEAR

Lot 24-1, 5-6 rms.; hardwd. fin., stm. elec.; rent $4,200; price $27,500. Dorchester 1162 or 1163 E. 67th-st.

SALE—2 FLAT, 5 AND 6 ROOMS;

steam heat, oak floors, tile bath screened ches; must be seen to be appreciated; $5,000 cash required. Stew- 1208.

SALE—6 APT. MARQUETTE AVE.

Eberhart; sun parlors; two 6 and four 5 rms.; rents $5,460; bargain at $50,000; $15,000 cash; low operative expenses. South ge 8317.

Beaut. Brick Bungalow.

CALIFORNIA STYLE. Marquette-rd. near arshield-av. 2 car garage. For particulars ner 6138 Langley-av. Wentworth 4149.

SALE—2 FLAT BRICK ON GREEN ST.

near 63d; 6-7 rooms; $6,000 cash; 25 ft. must be sold. Owner 5527 S. Carpenter. Englewood 6350 and Green.

SALE—18 FLATS 4-5 RMS.

conv. thoroughly modern; rents $12,000; $50,000 cash. Owner 5118 Ellis-av. Oakland 0055.

SALE—6 STORY BRICK ON CORNER.

and 5 rms., furn. ht. and 2 car ga- rent will sell reas. Call Owner. Republic 3133 W. 55th-st.

SALE—DESIRABLE 12 APARTMENTS.

Park, 10 five room, 2 four room ments; rent $10,000; price $85,000 Owner, E. G. BLONDER, Dearborn 4177.

SALE—6 STORY BRICK ON CORNER.

and 5 rms., furn. ht. and 2 car ga- rent will sell reas. Call Owner. Republic 3133 W. 55th-st.

SALE—SOUTH SIDE MODERN 6 FLAT

6 400 cash. Phone Dorchester 2736.

SALE—18 FL. COR. SO SHORE DIST.

5 rms., extra large sun parlors; rent $115,000 cash. Address D G 385, Tribune.

SALE—ONE OF THE FINEST

apartment buildings in the city; best rent- district; Jackson Park. Owner, A 378 Tribune.

SALE—$25,000 BUYS 18 FLAT NEAR

47th and Grand; rent $15,000 price $75,000 interior and $7,000 above exp and int.; om Address A 382, Tribune.

SALE — MODERN NEW 2 STORY

brick bldg.; 5 and 5 rooms; hot water heat. 743 S. California.

SALE—HIGH GRADE 2 APT. 5 AND 5

sunparlors; hot water heat; 2 car brick ga- 4410 Ridge-av. Owner.

SALE—6 FLAT PRICE $27,500; RENT

$4,800. 6 and 7 rooms; owner U. of C. Phone Normal 0314.

SALE—HARVARD-AV. CORNER 3 FLAT

6-6 flats; 7 rooms $72,000

SALE—RENT $12,700; PRICE $95,000.

Cor. 118 W. Washington-st.

SALE—BEAUTY 4 FLAT BRICK;

$6,000 cash. 1535 W. 61st. 2d apt.

SALE—3 AND 6 FLAT, MODERN; 37

col.; near 47th-st. Kenwood 6787.

REAL ESTATE FOR SALE.
APARTMENTS—SOUTH SIDE.

SOMETHING FINE.

2 flat, sun porches, strictly modern every respect. $12,750 terms.

2 flat stucco, 2 car garage, well located, very good buy at $12,000. terms.

6 FLAT.

7-8 rms., stm. ht., $24,000.

8 FLATS AND STORE.

Stony Island-av., br. 63d. stm. ht., $22,000, $5,000 cash. terms.

Income Stove Heated Property.

3-3 flat, 2 cottages, 2 barns; owner wants $8,500 cash; price $30,750; bal. 1st mortgage. HAMILTON PARK REALTY & INVEST. MENT CO., excl. ag., 7057 Wentworth-av. Stewart 7393. Office open eves., Sun.; during April and May.

NEW SOUTH SHORE 2 APT. HOME.

7340 CORNELL-AV.

Large rooms, sun parlors, sleeping porch, detached on all sides; expensive interior fin., tile, built-in tubs, showers; these are real homes; under personal supervision; all details carefully worked out; open for inspection Saturday and Sunday afternoon. Price $16,- 000; terms.
W. K. YOUNG & BRO.,
63d and Kimbark-av. Hyde Park 0222.

SOUTH SHORE SPECIAL.

13 APARTMENT BLDG.
3 story English bsmt.; all apartments have sun parlors; heating plant is old; exceptionally well built and rented at reasonable rents; within 2 blocks of L station.
PRICE $80,000.
Mtg. $40,000, 5 yrs.; terms $20,000 cash. Can handle mtg. or will consider 3 or 6 apt. bldg. in good location in exchange.
FRANK H. LANG & SON,
40 N. DEARBORN-ST. RANDOLPH 7600.

50 APTS.

ONLY $50,000 cash will buy beautiful corner building in heart of South Shore District. Will pay $21,000 OVER AND ABOVE operating expenses and interest on incumbrance. Eight rooms under some trade.
McKEY & POAGUE,
[Mr. Wheeler].
7051 Jeffery-av. Hyde Park 0013.

5535-40 HARPER-AV.

One Block from I. C.
Modern Sun Parlor 6 Apt. Bldg.
Mortgage $13,000. Price $45,000.
J. J. CARNOLLO & CO.,
1533 E. 53d-st.
Dorchester 6200.
Exclusive Agents

SOUTH SHORE 30 APT.

New bldg., six 4 rooms, 24 3 rooms with kitchenette; all have in-a-door beds, good plumbing and fixtures. Rental $28,000. Price $150,000. $25,000 cash.

McKEY & POAGUE,

[Mr. Caspers].
4701 Drexel-blvd. Drexel 2200.

SIX APARTMENT.

South of 47th-st., east of Drexel-blvd., 6 rooms, 2 baths, sun parlor, living and dining porches; 2 car garage. Rental $9,000; cash $15,000. Price $43,500

McKEY & POAGUE

[Mr. Caspers.]
4701 Drexel-blvd. Drexel 2200.

HAMILTON PARK 21 FLATS

Lot 100x125 mtg. $30,000; price $85,000; cash $25,000; wonderful transportation; st. rent, and R. R. location on blvd.; 5 car garage.

POLLARD & BLOUNT,

7461 Vincennes-av. Vincennes 7000.
Open evenings and Sunday.

WOODLAWN APTS.

Best buy in a 3 flat sun parlor bldg., all 5 rms.; 2 story brick garage; walk to Illinois; all mahogany finish and everything in excellent condition. Why pay high rent? Own a well home with small payment. $8,000 cash will handle, balance easy terms. Exclusive. C. Russell Co., 1340 E. 63d-st. Hyde Park 29.6. Open evening and Sunday.

SIX APARTMENT

In Woodlawn, nr. Jackson Pk., 1 C., and elev.; six 4 rm. apts. with sun parlors; modern. PRICE $33,500; $15,000 CASH REQUIRED.
FRANK H. LANG & SON,
40 N. DEARBORN-ST. RANDOLPH 7600.

$12,000 CASH

Will buy $9,000 per yr. income on a well financed 15 apt., all 4 rms.; located on a good corner nr. Washington Pk. All trans. this low price. October lease. Will TRADE GAIN. See it today. Ask for Mr. Bibby.
[Mr. Bibby] HARRY A. SPIES & CO.,
6753 Stony Island-av. 2d fl. Dorch. 6000.

SOUTH SHORE 6 FLAT.

All 5 rms.; octagon sun parlors; 5 car brick heated garage; rental $7,000; price only $57,500 can be seen by appointment only. Mtg. $40,000, 5 yrs.; terms $20,000 cash. 1¼ yrs. old; steam heat, oak floors and trim, bookcases, china case buffet; all metal beds; electric fixtures; high class. Cement floor; 1st 33x160; all improvements in and paid for; good transportation; fine neighborhood. $8,000 cash. Balance terms. Owner 7118 Michigan.

50 APT. BLDG.

South Shore, overlooking Jackson Park and lake; yearly rental $47,200; mtg. $200,000; price $325,000. Near Wash. Park. Income $33,000; $13,000 CASH REQUIRED. [SEE BRIN.]
RANK H. LANG & SON,
40 N. DEARBORN-ST. RANDOLPH 7600.

Woodlawn 3 Flat Bargain.

7 and 7 rms., large, well lighted; rent 64th and Maryland-av.; clear; $5,000 ve; mtg. $30,000; price $55,000.
ONTHRON & WILKINSON
826 E. 87th-st. Fairfax 6071.

BARGAIN.

or sale, brick 4 flat, nr. 69th and; ste- 7 and 6 rms., good condition; furnaces; needs painting; 2 mortgages $60,000 [Bassett] C. A. BLAIR & CO., La Salle, Pk. Main 0910.

BEST SO. SHORE BUY.

6014-16 Crandon-av., lot 50x162½ and 2 flat brick; 6 rms., 2 baths; $150 per mo. ce only $18,000; will finance $12,000 with $200 by fall; good apartment bldg- sacrifice at $7,500. 7 A Washburn, Shore 3802. 10612 Marquette-rd.

BARGAIN—h. p. 6 APT.

and 6 rooms, 2 baths; 9 blocks from ge; choice district; rental $8,700. Price 7,500; cash $15,000. Address F E 277 ribune.

OWNER REDUCES PRICE

$16,500 will now buy this nice 3 and 7 3- brick bldg.; 3-3d-st. nr. Ellis-av. In- ge at 53d-st. Call at 5336-st., in ty- See [—Smith. Sun. 6010 Kenwood.
La Salle—4 APT. BLDG. LOCATED NE station and surface line; 5 and 6 rms. shington Pk.; rt. $21,000; mtg. $75,000 ce only $95,000. Lansky.
709 E. 55th-st. Kenwood 0337.

3 FLAT SNAP.

Near lake, L C, and Country Club; lge 4154; 7 rms., 6 baths, 4 garages; rent $500 t. Price for quick sale, $11,000. Call 2200 E. 73d-st. Dorch. 0142. 0703.

LUELLA-AV. 2 FLAT.

L C, 6-7 rms., sun par, steel construc- 7200 HUBBELL 2204 E. 73d-st. Dorch. 0142.

SOUTH SHORE.

flat, 8050 Oglesby-av, brand new, 5 and glazed s. p., 2 boilers, large r., garages. quire 1st flat, or Beverly 2379.

6 FLAT BARGAIN.

Flat, 6-6 rms., $5,000 CASH AND $150 per mo.; very modern; nr 51st and 52nd and 67th-st. 3 yrs. old; rent $3,600 $5,000 cash. Dorchester 1162 or 1163 E. 67th-st.

SALE—6 APT. LANGLEY-AV. NEAR

Lot 24-1, 5-6 rms.; hardwd. fin., stm. elec.; rent $4,200; price $27,500. Dorchester 1162 or 1163 E. 67th-st.

SALE—2 FLAT, 5 AND 6 ROOMS;

steam heat, oak floors, tile bath screened ches; must be seen to be appreciated; $5,000 cash required. Stew- 1208.

SALE—6 APT. MARQUETTE AVE.

Eberhart; sun parlors; two 6 and four 5 rms.; rents $5,460; bargain at $50,000; $15,000 cash; low operative expenses. South ge 8317.

Beaut. Brick Bungalow.

CALIFORNIA STYLE. Marquette-rd. near arshield-av. 2 car garage. For particulars ner 6138 Langley-av. Wentworth 4149.

SALE—2 FLAT BRICK ON GREEN ST.

near 63d; 6-7 rooms; $6,000 cash; 25 ft. must be sold. Owner 5527 S. Carpenter. Englewood 6350 and Green.

SALE—DESIRABLE 12 APARTMENTS.

Park, 10 five room, 2 four room ments; rent $10,000; price $85,000 Owner, E. G. BLONDER, Dearborn 4177.

SALE—18 FLATS 4-5 RMS.

conv. thoroughly modern; rents $12,000; $50,000 cash. Owner 5118 Ellis-av. Oakland 0055.

SALE—6 STORY BRICK ON CORNER.

and 5 rms., furn. ht. and 2 car ga- rent will sell reas. Call Owner. Republic 3133 W. 55th-st.

SALE—SOUTH SIDE MODERN 6 FLAT

6 400 cash. Phone Dorchester 2736.

SALE—18 FL. COR. SO SHORE DIST.

5 rms., extra large sun parlors; rent $115,000 cash. Address D G 385, Tribune.

SALE—ONE OF THE FINEST

apartment buildings in the city; best rent- district; Jackson Park. Owner, A 378 Tribune.

SALE—$25,000 BUYS 18 FLAT NEAR

47th and Grand; rent $15,000 price $75,000 interior and $7,000 above exp and int.; om Address A 382, Tribune.

SALE — MODERN NEW 2 STORY

brick bldg.; 5 and 5 rooms; hot water heat. 743 S. California.

SALE—HIGH GRADE 2 APT. 5 AND 5

sunparlors; hot water heat; 2 car brick ga- 4410 Ridge-av. Owner.

SALE—6 FLAT PRICE $27,500; RENT

$4,800. 6 and 7 rooms; owner U. of C. Phone Normal 0314.

SALE—HARVARD-AV. CORNER 3 FLAT

6-6 flats; 7 rooms $72,000

SALE—RENT $12,700; PRICE $95,000.

Cor. 118 W. Washington-st.

SALE—BEAUTY 4 FLAT BRICK;

$6,000 cash. 1535 W. 61st. 2d apt.

SALE—3 AND 6 FLAT, MODERN; 37

col.; near 47th-st. Kenwood 6787.

REAL ESTATE FOR SALE.
APARTMENTS—SOUTH SIDE.

DREXEL-BLVD.

3 APARTMENT HOME.
Near Hyde Park-blvd.
Lot 50x200.
Very handsome 3 story brick and stone bldg. of residential type; 3 apts. of 10 rms. each, with 4 baths each; large reception hall, living rm. and dining rm., arrangement across the front; finished in genuine mahogany and other choice hardwoods; very reasonable tenants; rentals over $300 per month each, pos. can be had of first apt. May 1st. Building is of very superior const.; could not be reproduced today for $100,000; side driveway to three separate extra large garages.
CASH PRICE $55,000; $20,000 TO $25,000 CASH REQUIRED.
FRANK H. LANG & SON,
EXCLUSIVE AGENTS.
40 N. DEARBORN-ST. RANDOLPH 7600.

SUN PARLORS

6 APT., $30,000.

Real bargain, modern 7 yr. old bldg., built by present owner, all 4 rooms; rent $5,580; cash $1,000. 64th Harvard-av. Shown Sunday only after 1 p. m. SCHNEIDER, Sun- 8856.

AVALON PARK 2 FLAT.

Brick 2 flat, 5 and 5 rms., corner lot; paved street; steam heat; large rooms, sun parlor, glazed porch; price $13,500; $3,000 cash, balance easy terms

C. E. ULLRICH,

8000 Stony Island. South Shore 9238.

FOR SALE—IN CHATHAM FIELDS—BRICK

2 flat, 6 and 6. just completed; latest construction; sun par. and sleeping porches; built in tub, pedestal lav. All mod., with china closet, linen locker etc. Hardwood floors throughout; 1¼ baths from car line and gr. C. Price $16,000; $5,000 cash, $124 Stony Island-av. Vincennes 6629.

SOUTHFIELD 2 APT.

7826 Constance-av., 5 and 5 rooms, glazed sl. pchs., large, light, airy rms., strictly mod.

GEO. C. BOUR & CO.,

2000 E. 71st-st. Midway 0877.

AUBURN PARK 2 FLAT.

New 6 rms., hdwd. trim, oak firs., s. p., tile bath; 35x125 ft. lot; $4,000 cash will handle.
JOHN T. HALL & CO. [Guernsey]
1548 W. 69th-st. Republic 1022.

High Grade Hyde Pk. 2 Apt.

All 6 rm. apts., 2 baths, cor. bldg., choice location; well financed; annual rental $9,600; PRICED RIGHT. Call Mr. Chambers.
HOFFMAN & COMPANY
6753 Stony Island-av. Dorchester 6000.

SOUTH SHORE 3 APT.

Modern, 5 rms. ea., sun p. and slp. pchs., 2 car garage; 1 blk. park. pr. $29,500. $8,000 cash. [Rowley] WIGARD & CO., First Nat. Bank Bldg. Cent. 5945.

$45,000 CASH BUYS

New So. Shore 36 apt., 18-2, 6-3, and 12-4 rm. apts.; beaut. court bldg.; 2 blk. to Jackson Pk.; well financed. RICHERY LOW Rental $34,000 For particulars call Mr. Barry, Dorchester 6003.

2 FLAT BRICK,

7444 Harvard-av., 5-6 rms., stm. ht., wide lot; barg. at $12,500; shown only by appoint. with J. Campbell & Co., 6241 S. Ashland-av., Excl. Agent.

44 APARTMENTS,

Overlooking Jackson Pk., 2 and 3 rooms, sun parlors; income $42,000. Price $223,000. Take $60,000 cash and arrange balance; unusual investment. Address F K 420, Tribune.

10 APT. CORNER:

6 4 room apts. and 4 5 room apts.
Eng. wood location.
$6,000 cash to handle.
Call KELLY at Kenwood 2113.

MUST SACRIFICE.

6 apt. bldg. all 6 room apts.; electric light, modern; Indiana-av., near 81st-st.; rent $5,220; price $25,000; $7,000 cash, bal. mtge. Call KELLY at Kenwood 2113.

FOR SALE—3 APT. BLDG. NR. 53D AND

Drexel. 7 rms., steam heat and electric light; yearly rental $3,400 Price $18,500; $5,000 cash will handle.
J. C. WILKINSON & CO.,
207 E. 55th-st. Dorchester 7373.

SOUTH SHORE—

30 apartment, sun parlors, 3 blocks of club; income $28,000; mtg. $100,000; take clear property in trade or close cash deal. Address F K 411, Tribune.

SOUTH SHORE 2 FLAT.

New 5-5 rms. sun parlor, glazed sleeping porches; steam heat; 2 car brick garage. 7806 Thompson-av.

FOR SALE—6 FL. BUILDING. DETACHED.

7 rooms, 2 baths, sun parlor, private rear porch; income $9,000; cash required $20,000 See owner, R. BENNETT. 6230 Woodlawn-av.

FOR SALE—PARK MANOR 4 FLAT; SUN

parlors, 4-5 rooms; corner bldg. This a bargain. Price $20,000. See Mr. Hurley
O'BRIEN & CO.,
3457 Indiana-av. Douglas 1588.

FOR SALE—HIGH GRADE 3 FLAT OF 10

rooms each; 3 baths, sun parlors. Inspection: Kimbark-av., nr. Hyde Park-blvd. $60,000 R. M. McNAIR. 1110 19 S. La Salle-st

Corner 8 and 6 Apt. Bldgs.

6-5 rms. and 8-4 rms., facing U. of C.; low rental; $11,000; $15,000 cash for both bldgs. Oakland 6015.

FOR SALE—NEW BLDG. FOR COLORED;

modern in every respect; 2 flat 6 and 6 sun parlors, near 63d-st and L station; h. w. bt.; will be ready May 1. $13,500; $3,000 down. Call Englewood 6229

FOR SALE — MODERN ROSELAND APT

bldg., 12 5s, beautifully rooms well constructed; $45,000. $10,000 cash
HALMOWITZ & SAMELOW, State 7522.

FOR SALE—EXTRA FINE 8 APT. BLDG.

7 flat in beautiful South Shore; 5 rooms each; bath; 2 car brick garage; price, $15,500; $4,000 cash. Phone Dorchester 2736

FOR SALE—18 FLAT COR. SO SHORE DIST.

rooms; 2 car brick garage; price, $15,500; $4,000 cash. Phone Dorchester 2736

FOR SALE—EAST END AV. NEAR JACK-

son Park; new, high grade 3 apt.; 6 large, light rooms, 2 baths, sun parlors, sleeping porches; hdd. garages. Fairfax 6884 owner.

FOR SALE—FLAT, 9 ROOMS, 2 BATHS

Forrestville, near Washington Park; rents $4,020; price only $22,500 R M McNAIR. 1110 19 S. La Salle-st.

FOR SALE—NEW 2 FLAT, 5 AND 5 RMS.;

steam heat built in tub and shower; convenient to train and surface line. For quick sale will decorate to suit. 7208 Rhodes-av

FOR SALE—BRICK 2 APT. BLDG., 3 AND 6

rms.; 2 car garage; price $12,500. Peoria, south of 71st-st. BLACK & CO. 76 W. Monroe st. Rm. 936.

FOR SALE—HIGH GRADE 27 APTS. RENT

$3,000; price $65,000. C. N. Whitehead, 221 Dearborn. Randolph 0281.

FOR SALE—IDEAL 2 APT. NR. LAKE

Modern brick; sun parlors. See 7227 S. Bennett. Only $8,700 cash; good income. Owner will finance. Phone Normal 2700.

FOR SALE—10 APT. BLDG. PRICE $70,000.

57th; modern; 2 car. 30 N. Dearborn-st. Central 6822. [Mr. Bissinger]

FOR SALE—2 APT. BLDG. STONE FRONT;

steam; 8-8; 2 car garage. Address F 39 Tribune.

FOR SALE—¼ PRICE; MOD APT. LAKE

Drexel 6750. Owner. Midway 5858.

REAL ESTATE FOR SALE.
APARTMENTS—SOUTH SIDE.

7300 BENNETT-AV.

Beautiful 2 flat, 5-5 rooms, sun parlors, fireplaces; fine corner lot; 3 blocks from I. C. depot. Immediate possession of one flat. Requires $5,000.

PARK MANOR

5-5 rooms, sun parlors, classed-in sleeping porches. An unusual bargain, price $14,000. Near 75th and Evans-av.

71ST AND STONY

2 flat, 5-6 rooms, steam heat; building in splendid shape, rents $63 each; 2 blocks to I. C. depot. Price $11,500. Need $2,500 cash.

GLATT & PRICE,

8331 Stony Island-av. Dorchester 8800.

10 APT. BLDG.

Near Lake Shore D. R. and car line; 2 story pressed brick, less than 2 yrs. old; 4 and 5 rms., sun parlors; everything modern; hardwood throughout; large living room; steam heat; corner lot 75x125

PRICE $45,000.

MTGE. $25,000.

WILL CONSIDER $15,000 CASH AND OTHER PROPERTY.
FRANK H. LANG & SON,
40 N. DEARBORN-ST. RANDOLPH 7600.

GENUINE 12 FLAT VALUE.

A REAL FIND—MARKET'S BIG SURPRISE. Speculators, investors, all notice. Sound stone front, steel and concrete construction. Dunchester-av., nr. 48th-st. All 7 rms., stm. heat, elec., oak and mahog. trim and floors; rent $13,200; lot 75x142 ft.; good repair; best kind; similar bldgs. sold and traded daily at $75,000. Our exclusive price $63,000 of inspection by appointment only. Call Engelbrecht, Salesman. TAKEN. 6948 Stony Island-av. H. P. 0436.

SOUTH SHORE SPECIAL.

16 APARTMENT BLDG.
One of the best corners in So. Shore district, nr. South Shore Country Club and the lake; also nr I. C. Station. All apts. have sun parlors; bldg extra well constructed.

PRICE $100,000.

MTG. $75,000; $25,000 CASH REQUIRED.
FRANK H. LANG & SON,
40 N. DEARBORN-ST. RANDOLPH 7600.

LESS THAN 5X RENT,

Located in choice Kenwood section; modern, high grade 6 apt.; 2-6's, 4-7's, 2 baths, sun parlors, finest interior finish, ivory enamel, mahogany and birch trim, built-in ing and dining rooms, beamed ceilings, marble entrance, tiled baths, showers, pedestal plumbing, low rents. $34,200. Price $34,000 cash. Will take $20,000; $10,800 cash. No commission. Owner, Drexel 3440.

3 APT. SOUTH SHORE.

Finest in the district; large rms. and sun par.grs, glazed and screened porches, vacuum heating system; exceptionally high grade construction, and beautiful arrangement. Bldg. about 6 mos. old; lot 50x125; about $15,000 cash required.
SWANSON & HOUSE,
7046 Stony Island-av. Dorchester 0030.

TWO APARTMENT BLDG.

On Paxton-av., nr. I. C. R. R.; 33 ft. lot; 5 and 6 rms., with sun parlors and sleeping porches; 2 car garage.
SPECIAL PRICE, $10,000 CASH REQUIRED.
FRANK H. LANG & SON,
40 N. DEARBORN-ST. RANDOLPH 7600.

JACKSON PARK 12 APT.

N. E. corner 60th-pl. and Harper, 6-3s and 6-4s; extra lot and 3 garages; stone front, 3 blks. from I. C. R. R. 2 elks. Jackson Park. Price $75,000; cash $25,000. [Mr. Talbot.]
SWANSON & HOUSE
7046 Stony Island. Dorchester 0030.

HYDE PARK.

SIX APARTMENT BUILDING EAST OF ILL. CENT. 6 rm. apts., 3 baths; rental value $11,000 yearly.
BARGAIN AT $82,500. [COTTER.]
FRANK H. LANG & SON,
40 N. DEARBORN-ST. RANDOLPH 7600.

SUN PARLORS

6 APT., $30,000.

Real bargain, modern 7 yr. old bldg., built by present owner, all 4 rooms; rent $5,580; cash $1,000. 64th Harvard-av. Shown Sunday only after 1 p. m. SCHNEIDER. Sun- 8856.

AVALON PARK 2 FLAT.

Brick 2 flat, 5 and 5 rms., corner lot; paved street; steam heat; large rooms, sun parlor, glazed porch; price $13,500; $3,000 cash, balance easy terms

C. E. ULLRICH,

8000 Stony Island. South Shore 9238.

FOR SALE—IN CHATHAM FIELDS—BRICK

2 flat, 6 and 6. just completed; latest construction; sun par. and sleeping porches; built in tub, pedestal lav. All mod., with china closet, linen locker etc. Hardwood floors throughout; 1¼ baths from car line and gr. C. Price $16,000; $5,000 cash, $124 Stony Island-av. Vincennes 6629.

SOUTHFIELD 2 APT.

7826 Constance-av., 5 and 5 rooms, glazed sl. pchs., large, light, airy rms., strictly mod.

GEO. C. BOUR & CO.,

2000 E. 71st-st. Midway 0877.

AUBURN PARK 2 FLAT.

New 6 rms., hdwd. trim, oak firs., s. p., tile bath; 35x125 ft. lot; $4,000 cash will handle.
JOHN T. HALL & CO. [Guernsey]
1548 W. 69th-st. Republic 1022.

High Grade Hyde Pk. 2 Apt.

All 6 rm. apts., 2 baths, cor. bldg., choice location; well financed; annual rental $9,600; PRICED RIGHT. Call Mr. Chambers.
HOFFMAN & COMPANY
6753 Stony Island-av. Dorchester 6000.

SOUTH SHORE 3 APT.

Modern, 5 rms. ea., sun p. and slp. pchs., 2 car garage; 1 blk. park. pr. $29,500. $8,000 cash. [Rowley] WIGARD & CO., First Nat. Bank Bldg. Cent. 5945.

$45,000 CASH BUYS

New So. Shore 36 apt., 18-2, 6-3, and 12-4 rm. apts.; beaut. court bldg.; 2 blk. to Jackson Pk.; well financed. RICHERY LOW Rental $34,000 For particulars call Mr. Barry, Dorchester 6003.

2 FLAT BRICK,

7444 Harvard-av., 5-6 rms., stm. ht., wide lot; barg. at $12,500; shown only by appoint. with J. Campbell & Co., 6241 S. Ashland-av., Excl. Agent.

44 APARTMENTS,

Overlooking Jackson Pk., 2 and 3 rooms, sun parlors; income $42,000. Price $223,000. Take $60,000 cash and arrange balance; unusual investment. Address F K 420, Tribune.

10 APT. CORNER:

6 4 room apts. and 4 5 room apts.
Eng. wood location.
$6,000 cash to handle.
Call KELLY at Kenwood 2113.

MUST SACRIFICE.

6 apt. bldg. all 6 room apts.; electric light, modern; Indiana-av., near 81st-st.; rent $5,220; price $25,000; $7,000 cash, bal. mtge. Call KELLY at Kenwood 2113.

FOR SALE—3 APT. BLDG. NR. 53D AND

Drexel. 7 rms., steam heat and electric light; yearly rental $3,400 Price $18,500; $5,000 cash will handle.
J. C. WILKINSON & CO.,
207 E. 55th-st. Dorchester 7373.

SOUTH SHORE—

30 apartment, sun parlors, 3 blocks of club; income $28,000; mtg. $100,000; take clear property in trade or close cash deal. Address F K 411, Tribune.

SOUTH SHORE 2 FLAT.

New 5-5 rms. sun parlor, glazed sleeping porches; steam heat; 2 car brick garage. 7806 Thompson-av.

FOR SALE—6 FL. BUILDING. DETACHED.

7 rooms, 2 baths, sun parlor, private rear porch; income $9,000; cash required $20,000 See owner, R. BENNETT. 6230 Woodlawn-av.

FOR SALE—PARK MANOR 4 FLAT; SUN

parlors, 4-5 rooms; corner bldg. This a bargain. Price $20,000. See Mr. Hurley
O'BRIEN & CO.,
3457 Indiana-av. Douglas 1588.

FOR SALE—HIGH GRADE 3 FLAT OF 10

rooms each; 3 baths, sun parlors. Inspection: Kimbark-av., nr. Hyde Park-blvd. $60,000 R. M. McNAIR. 1110 19 S. La Salle-st

Corner 8 and 6 Apt. Bldgs.

6-5 rms. and 8-4 rms., facing U. of C.; low rental; $11,000; $15,000 cash for both bldgs. Oakland 6015.

FOR SALE—NEW BLDG. FOR COLORED;

modern in every respect; 2 flat 6 and 6 sun parlors, near 63d-st and L station; h. w. bt.; will be ready May 1. $13,500; $3,000 down. Call Englewood 6229

FOR SALE — MODERN ROSELAND APT

bldg., 12 5s, beautifully rooms well constructed; $45,000. $10,000 cash
HALMOWITZ & SAMELOW, State 7522.

FOR SALE—EXTRA FINE 8 APT. BLDG.

7 flat in beautiful South Shore; 5 rooms each; bath; 2 car brick garage; price, $15,500; $4,000 cash. Phone Dorchester 2736

FOR SALE—18 FLAT COR. SO SHORE DIST.

rooms; 2 car brick garage; price, $15,500; $4,000 cash. Phone Dorchester 2736

FOR SALE—EAST END AV. NEAR JACK-

son Park; new, high grade 3 apt.; 6 large, light rooms, 2 baths, sun parlors, sleeping porches; hdd. garages. Fairfax 6884 owner.

FOR SALE—FLAT, 9 ROOMS, 2 BATHS

Forrestville, near Washington Park; rents $4,020; price only $22,500 R M McNAIR. 1110 19 S. La Salle-st.

REAL ESTATE FOR SALE.
APARTMENTS—NORTH SIDE.

LINCOLN PARK DISTRICT.

2 24 apartment buildings, modern in every respect, just a year and a half old; east of Broadway; no raise in rents this year; each bldg. contains 6 5 rm. and 18 4 rm. apts.; all have tile-c-ior beds; imagine a high grade 4 rm. apt. east of Broadway in close proximity to Lincoln Park, Golf Links, Equestrian Drive, and Tennis Courts renting for $75 per mo.; perhaps the only opportunity that you might have to get a moderate apartment bldg. in this section with such a low rental at a bargain; rentals approximately $50,000 per year; incumbrances $187,500, maturing 1926; $75,000 cash down will handle deal. These two buildings must be sold at once. Principals only. Address F P 275, Tribune.

LAKE FRONT PROPERTY.

Where ground values are rapidly advancing. Lot 182x100 and improved with high class modern 6 apt. bldg. and a beautiful modern residence and 2 story garage. Bldgs. are of the most costly character ever erected by a prominent Chicago business man as a home and investment.

Asking price for $9,000 ft. Residence will bring $200 to $300 month. Will vacant between apts. and house.

Price for immediate sale, $70,000; $30,000 cash; bal. 6% term loan.

W. K. YOUNG & BRO.,
140 S. DEARBORN-ST.

FOR SALE—6 APT. ON KENMORE NO. OF Foster; $10,000 cash.
2 apt. for sale Broadway; large lot; 2 car garage.
3 apt. No. Edgewater; one 5 and two 6 rooms; $23,000.
High class 6 apt., Rogers Park, 2 baths, 4 car gar., best loc., 5½ times rental.
John L. Little-Mr. Phillipy,
5234 Broadway. Sunnyside 9115.

CASH FOR EQUITY.

Beautiful Rogers Park 6 apt. 1 blk. Sheridan-rd. 5 rms. s. p., slp. pchs., modern throughout. Lot 50x125; can be bought for 6 times rental. Mr. Gilmore.
Open Every Evening and Sunday.
Phone Rogers Park 8000.
H. R. HENDERSON, 6532 Sheridan-rd.

Splendid North Shore Cor.

18 apt. bldg.; 9 4s and 9 5 rms., all with large sun parlors; gar. lake and L.; new stg. $80,000 at 6½%, 6 yrs.; owner will accept cash payment of $35,000 and make good deal.

LIDFOLD & HICKS,
1562 Howard. Rogers Park 1617.

APARTMENT HOTEL.

Wilson-av. near Broadway; modern; 33 apartments 6 stores; rental over $40,000 year; income further increased by adding 2 stories; foundation for 2 additional stories; price $260,000, terms.
Address S 52, Tribune.

ACT QUICK,

For this is one of the most attractive 8 apts. in Edgewater; 6 rooms with large sun parlors, all rms. light and airy; everything A1 condition; gr. trans.; poss. May 1.
ELLWOOD-WILLIAMS CO.,
1600 Monroe. Ravenswood 5700.

Brand New 42 Apt. Bldg.

4 and 5 rms., s. p.; latest improvements throughout; within walking distance of loop; 1 blk. from lake and Sheridan-rd.; annual rental $50,000; well financed. Can make splendid deal. Principals only.
Address F M 508, Tribune.

EXCELLENT FIRE CORNER E. OF WELLington-av. 1 sta., ex-cp. well built 19 apt. bldg., 4-5-9 rms.; rents for $4,800; price $45,000; $5,000 to 5 years. Built to endure, not to wear out. Rare opportunity for owner or an estate seeking a sound dependable investment.
WILHESIDE & WENTWORTH, 3 S. Dearborn.

SHERIDAN PK. 6 APT.

2 5s and 4 6 rm. apts., with s. p.; large lot; owner leaving city and has priced the bldg. right.
ELLWOOD-WILLIAMS CO.,
1600 Monroe. Ravenswood 5700.

6 Apt. Sun Parlor Bldg.,

5½ times rental. 5 rooms and sun parlors. $6 bldg. from lake, east of Sheridan-rd. $15,000 cash required. [Michael].
Phone Mr. Mikesch, Jr. Edgewater 5700.

ROGERS PARK 3 FLAT.

Each 5 rms. and s. p., slp. pch.; nr. schools and all transportation; a snap. $19,000; terms.
KENNETH C. HAWKINS,
1779 Howard-st. Rogers Pk. 0806.

FOR SALE—3 APTS. DEVON-WESTERN; poss. April 15, hot water heat, oak trim, bright rooms, living rm. 16x19, sleeping porch, tile bath; price $15; price $15,750; about $4,000 cash, terms.
WM. NANN & HOSKEIN [Ex. Arts.],
6430 Western. Sheldrake 1217.

BEST VALUE.

New Rogers Park high grade 44 apt. bldg.; rents nearly $36,000 yr.; all rented; price $300,000; only $35,000 cash necessary or will exchange for good improved or vacant. Address N H 275, Tribune.

UNUSUAL OPPORTUNITY.

For Sale—Magnificent new apartment building, 140 apts.; hotel service; best location near North Shore; price $1,500,000. Might consider some trade. Address E P 300, Tribune.

FOR SALE—A REAL BARGAIN—
6 flat brick building; 6-6 rooms, new, sun parlors glazed and screened in sleeping porches; all tile and hardwood floors; 3 spaulding-av. north of Lawrence; $9,000 cash.
ANDERLUND & SON,
4009 Lincoln-av. Ravenswood 6808.

3 APT. BARGAIN.

$10,000 cash will buy high grade 6 rm. p. bldg. in Howard-av. district.
ELLWOOD-WILLIAMS CO.,
6755 Sheridan-rd. Rogers Park 6720.

FOR SALE—High class 3 APT. 6 RMS. slp. pch.; nr. Loyola sta.; can be handled with $1,000 cash; same rent as 6 flat bargains in Rogers Park and No. Edgewater.
MURNIGHAN & CO.,
6440 Sheridan-rd. Rogers Park 7114.

FOR SALE—OR WILL LEASE—27 APTS. near Edgewater Beach Hotel and L. sta.; 134 rooms; income $18,000; will rent or will bring $50 000 yr.; will lease at $15,000 net per year.
W. C. REGELIN, 10 S. La Salle-st.

FOR SALE—NEW, MODERN 2 FLAT bricks; 5 and 6 rooms, h. w. ht., sun parlors, golden oak woodwork; one flat rented; immed. poss. of other. 5412-20 Rockwell-st. Terms, cash, $3,000. Consider lot. Full comm. to broker first floor. Call Rockwell 7500.

Gordon-ter., nr. Sheridan-rd.

100x100 FT. HIGH CLASS 19 APT. BLDG. OF 3, 4, 5 ROOMS; RENTS $23,560; NET $19,000. OWNER'S PRICE $140,000. HEDBERG & BISTOR, CONWAY BLDG.

FOR SALE—2 STORY BRICK EAST OF Clark-st., Edgewater; 2 car garage; $14,000; cash $5,000 or $6,000. Also 6 flat, modern, water, 2 rooms and sun parlor, 2 car garage; $11,250; cash $3,000. Call Edgewater 8048, Mr. Olson.

FOR SALE—6 APT. OF 6 AND 7 RMS. each; 2 flats have 55x150; also 5 garages; rents $8,600; price $70,000.
RICHARD J. CONNELL, Arcade Bldg., 1145 Devon. Sheldrake 3036.

FOR SALE—4 APT. GOOD BRICK EDGEwater, on business street; price $38,000; terms; assure good return on investment; $15,000 cash will handle. Address G C 303, Tribune.

CHOICE 3 APT.

5-6-6 rms.; 87½ ft. lot; 3 car garage; best location Lake View; price only $18,500; terms. Address D T 277, Tribune.

FOR SALE—ROGERS PARK 3 FLAT, frame, at 1934 Kenilworth-av. 5 and 6 rms.; rents $1,320; price $12,000; sacrifice price $9,800; only $2,500 down. Owner must sell. Tel. Rogers Park 0725.

FOR SALE—BY OWNER ON NORTH SIDE 18 apt. bldg; good location; 9 5½ rms. rentals; Requires $30 000 cash; good terms; 6% loan. Will not be sent on investment. Address F P 515, Tribune.

FOR SALE—30 APTS., NORTH SIDE; RENT $36,000; income increase $1,185,000; will trade for clear Michigan or Wisconsin cut over lands [Lytle].
M. A. BLAIR & CO., 10 S. La Salle-st. Randolph 0910.

FOR SALE—8 APT.—WILSON-AV COR. 60 ft. lot $40,000; $12,000 req.; 10 apt., 2 flat, 3 car gar., $65,000 rent $10,800; $25,000 req.; 2 flat, 3 car gar., $15,000.
A. GRATTAN & CO., 128 N. La Salle-st.

FOR SALE—2 FLAT BRICK 5 RMS. EA. H. w. ht., sun par., mod.; nearly new brick bldg; fine loc.; class home; only $16,500; terms.
M. BLAIR & CO., 4810 D. Lincoln-av. Bay. 1151.

FOR SALE—4021-23 KENMORE NR. SHERman-rd. and L.; 6 flat, 5 and 6 rms., garages; rents $1,080; price $10,000 cash.
No agents. V. PECORARO, 3349 Southport.

FOR SALE—2 FLAT 5 AND 6 RMS. 2 FURnaces; rents only $2,500; $5,000 cash; a real bargain in new brick.
BLAIR & CO., 4819 Lincoln-av. Bay. 1171.

FOR SALE—AT ONCE; EDGEWATER, 4 RMS., sun par.; 6 rm. old; 3 flat; $3,000 cash for equity; will take part trade. [Adams].
Call 2165 Tribune.

FOR SALE — 2 FLAT, RAVENSWOOD 6 months old, 6 and 6 rms., sun parlor, slp. pchs., 3 car brick garage, $18,000. SHEPPLE BROS., REALTY CO.
Robert Kroner, Ravenswood 6808.

FOR SALE—6 FLAT BARGAIN; 5 AND 6 rms. good location; price $14,000.
ELLWOOD-WILLIAMS CO.,
5445 N. Clark-st. Ravenswood 0242.

FOR SALE—MODERN 2 FLT., EASTWOOD, nr. Lincoln, 2 blks. from L.; h. w. oak finish; 6 rms.; $12,500; $4,000 cash will handle. Ravenswood 8776.

FOR SALE—4521-23 DOVER-ST., 6 MOD. apts., 5 rms., $6,700; mtg. $23,000; price $42,500. Will take some trade. Address F 255, Tribune.

FOR SALE—BY OWNER 6 RMS. OLD LINCOLN type; 2 flat; rents $6,700; cash needed; price $57,000. Address G P 402, Tribune.

FOR SALE—MOD. 4 APT. BR. 5 YRS OLD; stove, rear L; rent $1,824; leases exp. Apr. 30; princip. only. Address G D 453, Tribune.

FOR SALE—6 FLAT BRICK, MODERN; State-st. nr. Lincoln Pk.; a real buy; $15,000. Tessmer & Co., 10 W. Division. Sup. 6036.

FOR SALE—BLEG. 42 APT. BLDG. NEAR Gold Coast; $250,000; must sell.
Address N H 274, Tribune.

FOR SALE—MUST SELL OUR ELEG 72-apt. bldg.; income rentals, $14,000. Address T S 270, Tribune.

FOR SALE—2 FLAT BRICK, FURNACE HT. 5 and 6 rms., sun parlors.
M. BLAIR & CO., 10 S. La Salle-st. Main 0910.

FOR SALE—ROGERS PARK 21 APT. FINE bldg.; inc. $30,000; price, $180,000; cash, $40,000.
HOPPE & Mueller, 2030 Lincoln-av.

FOR SALE—AT 6 TIMES RENTAL—HIGH class 6 apt. s. of Broadway, all 6 rms.
HOPPE & MUELLER, 2030 Lincoln-av.

FOR SALE—MOD. 6 APT. BLDG., $110-13 Lemoyne; nr. $55,000. Owner Sam, 2676.

REAL ESTATE FOR SALE.
APARTMENTS—NORTH SIDE.

KELLY & O'BRIEN,
1313 Morse-av. Sheldrake 5153.

SUPER SIXES.

6 rooms, 2 baths; Rogers Pk., ½ blk. from lake; sun parlors, sleeping porches, 5 car garage; rents $14,000; possession one apt. if desired; will net upward of 25% on $30,000 cash required.

5 rooms in Logan district; bldg. 1 yr. old; sun parlors; 4 car garage; rents moderate; $9,000; price $52,500; $20,000 cash required.

5 rooms, sun parlors, Howard district; rents $7,600; price $46,500; $15,000 cash.

FOR SALE—TO SPECULATOR, INVESTOR or tenant considering becoming a landlord; [1] six flat, near Wilson L. terminal; 6 r. each, $40,000; attractive terms. [2] Three-flat, nearly new, Ravenswood, 5 r., sun parlors and sleeping porches; personal reasons for sacrifice at $22,000; [3] Two flat, Rogers Park, only $5,800; $2,000 cash required. Particulars of these and others. North office of

BROOMELL BROTHERS,
4603 CLARK. TEL. EDGEWATER 1414.

852 LAFAYETTE-PKWY.

Between Sheridan-rd. & lake, 2 apt. 6 and 7 rooms, enclosed sleeping porches, 33 ft lot, h. w. heat, birch interior, finished in French ivory, matched and polished quartered oak floors, French doors, cut glass lighting fixtures, art metal and the minute appointments; and remodeled at a cost of $5,000. Price very reasonable; no brokers. Owner, 2d apt.

Cor. 12 Apt. Bldg.

In the Lincoln Park District. Substantially constructed, modern bldg.; lot 55x125; 4, 5, 6 rooms; $12,300. Price, $65,000. $20,000 cash.
W. K. Young & Bro.,
954 Irving Park-blvd. [Knowles.]

Low Price for Quick Action.

18 apt., 15 4s, 3 5s, all s. parlors, corner; well built, very attractive; price $77,500.

21 apts., 4s and 5s, near lake; rent $16,750; price $83,000; a real buy; $15,000 cash will handle either one.
ANDERLUND & SLAIS & CO., 10 S. La Salle. Ph. Main 0910.

HIGH GRADE 2 APT.

In the most exclusive section of Edgewater, 6 rms., p. and slp. pch.; 2 car garage; lot 50x125. This is for sale of the most attractive bldgs. on North Shore. Only a real home. Shown by appointment only.
ELLWOOD-WILLIAMS CO.,
1600 Montrose. Ravenswood 0093.

FOR SALE—ROGERS PK. 2 APT. S. P. 5 rms., sleep. porches; lot 33 1-3x125; 2 rms., 3 large bedrooms; dining rm.; in exclusive 2 flat section, nr. Loyola L. and bus line, stores, and stores; most beautiful section in Rogers Park. Price $23,500; cash $10,000; inspection by appointment only.
RICHARD J. CONNELL, Arcade Bldg., 1145 Devon. Sheldrake 3037.

Ravenswood Bargain.

Large, light 2 flat frame; brick and concrete bsmt.; stove heat, electric light; 5 and 6 rooms; garage; lot 30x160; concrete alley to be paid for; 5 and steam trust; 2 blks.; surface ½ blk.; can be made to return over 12%; $7,500; $2,000 cash. Owner 2d flat, 4923 Ravenswood-av.

FOR SALE—NEW 30 APT. NR. LINCOLN Pk.; 3, 4, and 5 rms. in-a-dors, wardrobes, etc.; modern layouts; well financed. Can be had at 5½ times rent with $40,000 cash.
Sheridan-rd. 12 ft.; rents $14,000; $83,000.
Frank J. Murnighan & Co.,
6449 Sheridan-rd. Rogers Park 1614.

48 APT. COURT BLDG.

4 and 5 rms., sun parlor; lot 134x135; rental $52,000 yr.; price $275,000; cash $40,000; balance long time loan.
MURNIGHAN & GRAHAM,
6434 N. Clark. Sheldrake 5434.
[Mr. Melvin.]

SHERIDAN PK. 6 APT.

2 5s and 4 6 rm. apts., with s. p.; large lot; owner leaving city and has priced the bldg. right.
ELLWOOD-WILLIAMS CO.,
1600 Montrose. Ravenswood 5700.

6 Apt. Sun Parlor Bldg.,

5½ times rental. 5 rooms and sun parlors. $6 bldg. from lake, east of Sheridan-rd. $15,000 cash required. [Michael].
4757 Broadway, at Lawrence. Edge. 1700.

ROGERS PARK 3 FLAT.

Each 5 rms. and s. p., slp. pch.; nr. schools and all transportation; a snap. $19,000; terms.
KENNETH C. HAWKINS,
1779 Howard-st. Rogers Pk. 0806.

FOR SALE—3 APTS. DEVON-WESTERN; poss. April 15, hot water heat, oak trim, bright rooms, living rm. 16x19, sleeping porch, tile bath; price $15; price $15,750; about $4,000 cash, terms.
WM. NANN & HOSKEIN [Ex. Arts.],
6430 Western. Sheldrake 1217.

BEST VALUE.

New Rogers Park high grade 44 apt. bldg.; rents nearly $36,000 yr.; all rented; price $300,000; only $35,000 cash necessary or will exchange for good improved or vacant. Address N H 275, Tribune.

UNUSUAL OPPORTUNITY.

For Sale—Magnificent new apartment building, 140 apts.; hotel service; best location near North Shore; price $1,500,000. Might consider some trade. Address E P 300, Tribune.

FOR SALE—A REAL BARGAIN—
6 flat brick building; 6-6 rooms, new, sun parlors, glazed and screened in sleeping porches; all tile and hardwood floors; 3 spaulding-av. north of Lawrence; $9,000 cash.
ANDERLUND & SON,
4009 Lincoln-av. Ravenswood 6808.

3 APT. BARGAIN.

$10,000 cash will buy high grade 6 rm. p. bldg. in Howard-av. district.
ELLWOOD-WILLIAMS CO.,
6755 Sheridan-rd. Rogers Park 6720.

FOR SALE—High class 3 APT. 6 RMS. slp. pch.; nr. Loyola sta.; can be handled with $1,000 cash; same rent as 6 flat bargains in Rogers Park and No. Edgewater.
MURNIGHAN & CO.,
6440 Sheridan-rd. Rogers Park 7114.

FOR SALE—OR WILL LEASE—27 APTS. near Edgewater Beach Hotel and L. sta.; 134 rooms; income $18,000; will rent or will bring $50 000 yr.; will lease at $15,000 net per year.
W. C. REGELIN, 10 S. La Salle-st.

FOR SALE—NEW, MODERN 2 FLAT bricks; 5 and 6 rooms, h. w. ht., sun parlors, golden oak woodwork; one flat rented; immed. poss. of other. 5412-20 Rockwell-st. Terms, cash, $3,000. Consider lot. Full comm. to broker first floor. Call Rockwell 7500.

Gordon-ter., nr. Sheridan-rd.

100x100 FT. HIGH CLASS 19 APT. BLDG. OF 3, 4, 5 ROOMS; RENTS $23,560; NET $19,000. OWNER'S PRICE $140,000. HEDBERG & BISTOR, CONWAY BLDG.

FOR SALE—2 STORY BRICK EAST OF Clark-st., Edgewater; 2 car garage; $14,000; cash $5,000 or $6,000. Also 6 flat, modern, water, 2 rooms and sun parlor, 2 car garage; $11,250; cash $3,000. Call Edgewater 8048, Mr. Olson.

FOR SALE—6 APT. OF 6 AND 7 RMS. each; 2 flats have 55x150; also 5 garages; rents $8,600; price $70,000.
RICHARD J. CONNELL, Arcade Bldg., 1145 Devon. Sheldrake 3036.

FOR SALE—4 APT. GOOD BRICK EDGEwater, on business street; price $38,000; terms; assure good return on investment; $15,000 cash will handle. Address G C 303, Tribune.

CHOICE 3 APT.

5-6-6 rms.; 87½ ft. lot; 3 car garage; best location Lake View; price only $18,500; terms. Address D T 277, Tribune.

FOR SALE—ROGERS PARK 3 FLAT, frame, at 1934 Kenilworth-av. 5 and 6 rms.; rents $1,320; price $12,000; sacrifice price $9,800; only $2,500 down. Owner must sell. Tel. Rogers Park 0725.

FOR SALE—BY OWNER ON NORTH SIDE 18 apt. bldg; good location; 9 5½ rms. rentals; Requires $30 000 cash; good terms; 6% loan. Will not be sent on investment. Address F P 515, Tribune.

FOR SALE—30 APTS., NORTH SIDE; RENT $36,000; income increase $1,185,000; will trade for clear Michigan or Wisconsin cut over lands [Lytle].
M. A. BLAIR & CO., 10 S. La Salle-st. Randolph 0910.

FOR SALE—8 APT.—WILSON-AV COR. 60 ft. lot $40,000; $12,000 req.; 10 apt., 2 flat, 3 car gar., $65,000 rent $10,800; $25,000 req.; 2 flat, 3 car gar., $15,000.
A. GRATTAN & CO., 128 N. La Salle-st.

FOR SALE—2 FLAT BRICK 5 RMS. EA. H. w. ht., sun par., mod.; nearly new brick bldg; fine loc.; class home; only $16,500; terms.
M. BLAIR & CO., 4819 D. Lincoln-av. Bay. 1171.

FOR SALE—4021-23 KENMORE NR. SHERman-rd. and L.; 6 flat, 5 and 6 rms., garages; rents $1,080; price $10,000 cash.
No agents. V. PECORARO, 3349 Southport.

FOR SALE—2 FLAT 5 AND 6 RMS. 2 FURnaces; rents only $2,500; $5,000 cash; a real bargain in new brick.
BLAIR & CO., 4819 Lincoln-av. Bay. 1171.

FOR SALE—AT ONCE; EDGEWATER, 4 RMS., sun par.; 6 rm. old; 3 flat; $3,000 cash for equity; will take part trade. [Adams].
Call 2165 Tribune.

FOR SALE — 2 FLAT, RAVENSWOOD 6 months old, 6 and 6 rms., sun parlor, slp. pchs., 3 car brick garage, $18,000. SHEPPLE BROS., REALTY CO.
Robert Kroner, Ravenswood 6808.

FOR SALE—6 FLAT BARGAIN; 5 AND 6 rms. good location; price $14,000.
ELLWOOD-WILLIAMS CO.,
5445 N. Clark-st. Ravenswood 0242.

FOR SALE—MODERN 2 FLT., EASTWOOD, nr. Lincoln, 2 blks. from L.; h. w. oak finish; 6 rms.; $12,500; $4,000 cash will handle. Ravenswood 8776.

FOR SALE—4521-23 DOVER-ST., 6 MOD. apts., 5 rms., $6,700; mtg. $23,000; price $42,500. Will take some trade. Address F 255, Tribune.

FOR SALE—BY OWNER 6 RMS. OLD LINCOLN type; 2 flat; rents $6,700; cash needed; price $57,000. Address G P 402, Tribune.

FOR SALE—MOD. 4 APT. BR. 5 YRS OLD; stove, rear L; rent $1,824; leases exp. Apr. 30; princip. only. Address G D 453, Tribune.

FOR SALE—BEAUTIFUL CORNER, ¼ BLK. from Lincoln Park; 6-6 rms., 3-5 rms.; rent; Tessmer & Co., 10 W. Division. Sup. 6036.

FOR SALE—BLEG. 42 APT. BLDG. NEAR Gold Coast; $250,000; must sell.
Address N H 274, Tribune.

FOR SALE—MUST SELL OUR ELEG 72-apt. bldg.; income rentals, $14,000. Address T S 270, Tribune.

FOR SALE—2 FLAT BRICK, FURNACE HT. 5 and 6 rms., sun parlors.
M. BLAIR & CO., 10 S. La Salle-st. Main 0910.

FOR SALE—ROGERS PARK 21 APT. FINE bldg.; inc. $30,000; price, $180,000; cash, $40,000.
HOPPE & Mueller, 2030 Lincoln-av.

FOR SALE—AT 6 TIMES RENTAL—HIGH class 6 apt. s. of Broadway, all 6 rms.
HOPPE & MUELLER, 2030 Lincoln-av.

FOR SALE—MOD. 6 APT. BLDG., $110-13 Lemoyne; nr. $55,000. Owner Sam, 2676.

REAL ESTATE FOR SALE.
APARTMENTS—NORTH SIDE.

FOR SALE—33 APT. BLDG., 3S, 4S AND 5s, cor. lot, 90x185; Howard-av. district; rents over $33,000; mtg. $160,000, 6% 4 yrs.; price, $200,000; $25,000 cash.
[Mr. Schroeder.]

For Sale—6 apt., 2 5, 4 6 and 6 p., No. Edgewater; lot 50x125; rents, $8,160; price, $50,000; $18,000 cash. [Mr. Schroeder.]

For Sale—3 apt., all 6 rms., s. p.; beautiful bldg. in a choice part of E. P.; rent, $4,500; price, $38,000; $10,000 cash. [Mr. Skeland.]

A. R. WESTMAN,
139 N. Clark-st. Cent. 2964-2394.

T. J. O'DONNELL & CO.

4840 Sheridan. Edgewater 5725.
Ainslie, 15 apt., 3-3, 3-4, 9 3s; s. p. Rent $13,740; cash $30,000; price $75,000.
Kenmore, 6 apt., all 6 rms., 2 baths, 3 garages; rents $6,300; cash $25,000; price $55,000.
Oakdale and Sheridan-rd., 6 apt., all 6 rms., 2 baths, s. p. very modern; 3 garages; large lot. Rent $14,000. Price $97,500.
Roscoe and Sheridan-rd., 3 apts. all 7 rooms, 2 baths. Rents $6,300. Price $50,000.
Magnolia, 6 apt., 2-3, 4-5 lot 60x168; s. p. cash $15,000. Price $45,000; 8 garages.

READY FOR MAY 1ST.

Edgewater 6 apt. bldg., highest type construction, 3 rms., s. p., slp. pchs.; 5 heated garages; up to the minute appointments; California kitchens; canvas walls; rental over $6,000; cash req. $20,000. Mr. Lindholm. Open every evening and Sunday.
7 phones—Rogers Park 8000.
H. E. HENDERSON & CO.,
6532 SHERIDAN-RD.

English Basement 6 Apt.

One of the finest constructed bldgs. near Sheridan-rd. and Broadway, close to Sheridan exp., Lincoln Pk., containing 5 rms. each, colonial porches, and large basements, apt. This bldg. warrants attention of those desiring a permanent home and good investment. Will sell for $43,000; cash, $15,000. One apt. vacant May 1. No brokers. MILLER, Palisades 0137.

North Edgewater Bargain.

2 flat, 5 and 5 rms., h. w. ht., close to Thorndale L. immed. poss.; price $9,500; cash $4,000; must act quick.

21 Flat, Rogers Park, 5½ times rental; 3 old; must be sold this week; $30,000 cash will handle.
NEAL, SON & CO.,
802 Broadway. Edgewater 2434.

Sun Parlor 6 Apt.

Glenwood-av. near Devon; must sell an exceptionally fine English basement apt. bldg., 5 years old, containing 5 large, light rooms; finest appointments, lot 50x125; excel. trans. One apt. available May 1. Real bargain at $48,000; cash, $15,000; no brokers; shown by appt. only.
SHERRY, Sheldrake 2091.

6 APT. ON-THE-LAKE.

Very latest style bldg., white terra cotta trimmed, 6 rms., 2 baths, showers, tile walls, finest w. paper, many smart ideas, gas, parlors, octagonal sun p., soundproof firs. and walls, 2 car gar. feature. It is the best. Only $20,000 cash. [Mr. Thompson.]
COOK & MATHESON,
1046 Wilson-av. Edge. 3021-3022.

$10,000 BUYS 6 APT.

Act quick for this bargain, one of the finest constructed and located buildings, nr. Diversey and Clark-st.; due 6% loan; 6 rms., L and surface lines; containing 6 large, light rooms; all of hard wood floors and trim; new heating plant; $30,000 rent; $18,000 cash.
No brokers. WALKER, Diversey 5629.

Rogers Park Cor. Buildings.

Contain 17 and 20 APTS., ONE EAST OF CLARK-ST., ONE EAST OF ELEVATED. Cash required $20,000. Price of each, $90,000. Call E. E. Hanna.
BAIRD & WARNER, INC.,
1349 Morse-av.

THIS IS A BARGAIN!

Don't pay rent when you can get this good 2 flat frame bldg. for only $6,000. Income will practically meet flat and garage. Located near Rosedale and Paulina. Hurry.
TRUSTEES SYSTEM [Open Sunday].
3223 N. Ashland-av. Graceland 7812.

Brand New 2 Flat Bldg.

5005 N. Mozart, 6-6 rms.; all modern conveniences; "L" and street car trans.; ready to occupy; what's open for inspection Sunday; price $16,700 cash $5,000.
CURTI & RAFAELO, Bldrs. Dearborn 6986

FOR SALE—ROG. PK. 6 FLAT. OCTAGON sun parlor; 4-6-6 rms.; 4 and 5 rms. Loyola L. bldg. 1½ yrs. old; rent $8,200 a yr.; cash $48,500; terms; well financed. Call Herrick.
HUGHSON & SIMPSON
1600 Devon. Rog. Pk. 4140 [Excl. Agt.]

FOR SALE—16 ROOM 1 YEAR OLD, CORner, English basement building; 4 rooms and bath in all living rooms; extra large rooms; 2 bdrs. and private station; rents $13,680; will sell for $83,000; $25,000 cash, $45,000 mortgage.
7130 N. Lawrence-av., owner. Stew. 3435.

FOR SALE—MY INVESTMENT 4 to 6 flat apts., private garages, at Lincoln Park and Wrightwood; actually rented low. 2 year leases at $10,140; will sell for $75,000; $25,000 cash, balance to suit buyer if sold quick. Address F K 262, Tribune.

FOR SALE—3 FLAT BARGAIN, RAVENSwood, handy to "L" surface, and R. R. trans.; brick rooms, sun parlor, steam ht.; 2 lots, 50x125; price for quick sale, $23,800.
CORTHAN & McCLIVER [Inc.],
4022 N. WESTERN, RAVENSWOOD 3300.

FOR SALE—HIGH CLASS 12 APT. CORNER, 2 blk. to lake; will sacrifice for $50,000; small cash payment; $35.00 cash. Also 12 apt. nr. Sheridan-rd.; price $50,000; about $15,000 cash will handle. BRODERICK REALTY CO., 4206 Broadway. Well 7806.

3 APT. BARGAIN.

N. Paulina; high grade brk.; 2 6s, 1 5, s. h. ht.; new car garage; lease; and trans.; price, $30,000; cash $5,000; trans., Bell Bros., 1812 Irving Pk. Blvd. Graceland 9664.

FOR SALE—BY OWNER—5TH FLAT 7-8 rooms. Price $12,000; $4,000 cash. 2d flat steam heat; 7-8-8 rms. Price $15,500. Cash $5,000. 6500 Ingleside, north of Fullerton. Phone Diversey 5115.

FOR SALE—3 FLAT, STONE FRONT; LOT 33-1-3 Kenmore built; 6, 6 and 8 rms; rental $3,180 per yr.; mortgage $30,000; 5½ per cent; cash $6,000; price $18,500. Owner, 5110 Kenmore. Brunswick 0253.

FOR SALE—MODERN 2 APT. STONE FRONT bldg., 5 rooms and 4 car heated garage; Rogers Park near Loyola L.; price $48,000; annual income $8,200. Cash required $15,000. J. F. Jene & Co., 1215 Devon-av.

FOR SALE—N. EDGE, 2 FLAT, 5 AND 5 rooms; garage; price $13,000 cash; $4,000 cash. See this today.
CRACRAFT & CO.,
5945 Broadway. Sunnyside 4308.

FOR SALE—MODERN 2 APT. 6 RMS. sun parlor bldg. and garage; Greenview-av., Rogers Park. Price $18,500; $8,000 cash required. J. F. Jene & Co., 1215 Devon-av.

FOR SALE—OR EXCHANGE—NEW FIREproof apt. bldg. on Sheridan-rd. overlooking lake; 27 apts. 2 and 3 rooms; rent $7,000; price, $60,000; will trade for 2 flats; $50,000 cash.
Joseph R. Young, 1st Natl. Bank bldg.

FOR SALE—HIGH CLASS 38 APT. BLDG., 3 and 4 rms. north of Lincoln Pk., near Sheridan-rd.; rentals low at $140,000; price $17,000; about $50,000 cash required. CHARLESWORTH CO., 600 N. Clark. Sup. 1890.

FOR SALE—MODERN 3 APT. BRICK bldg., 6 rooms; near Loyola L.; $20,000 cash necessary. $9,000. J. F. Jene & Co., 1215 Devon-av.

FOR SALE—2 FLAT BRICK UPPER, PURchased on Edgecomb; rent $160 per mo.; price $30,000. E. A. Halberton, Wellington 2621.

FOR SALE—6 FLAT, MOD. BRK.; N. E. cor. Irving Pk. & Washington; price for quick sale, $28,500.
Blocher & Schmidt, 2551 Lincoln-av. Ph. Diversey 6252.

FOR SALE—2 FLAT, MODERN BRICK; Lincoln-av. district; good insurance; bus. gain. $36,000.
Blocher & Schmidt, 2551 Lincoln-av. Diversey 6252.

FOR SALE—FIVE TIMES RENTAL; 6 FLAT mod. brick; 1455-57 Cuyler-av.; $30,500; cash, $8,500.
Blocher & Schmidt, 2551 Lincoln-av. Ph. Diversey 6252.

FOR SALE—ROGERS PK. 3 FLAT; BIRCH-wood-av. nr. Ridge; 6 rm. and 4 p. recumb. bth.; $15,500; price $19,000; only $5,500.
J. TINLEY, 3536 Lawrence. Keystone 1214.

FOR SALE—SLIGHTLY OVER 5 TIMES rental; 12 apt. nr. bldr.; lot 55x125. Rent $12,300. Mr. Martin.
HENRY H. TANK & CO., 5018 Broadway.

FOR SALE—NEW 6 APARTMENTS—
Rogers Pk. near transp.; price $55,000; cash $15,000. WONDERFUL BARGAIN. Address P O 360, Tribune.

FOR SALE—2 APT. BLDG., NR. HOWARD and Ridge; 3-5 rm. apts., private bath and pantry; mod.; price, $19,000. G. H. LINMANN & CO., 5753 Ridge-av. Rogers Park 0580.

FOR SALE—NORTH SHORE
NEW COURT BUILDING. $50,000 CASH. WELL LOCATED. FIVE TIMES RENTAL. ADDRESS F O 301, TRIBUNE.

FOR SALE—2 APT. RAVENS. 5 AND 6 rms., sun porch; glazed rear pchs.; 2 car brk. garage; price, $14,500. Address F K 300, Tribune.

APARTMENTS—N. W. SIDE.

2 APT. BRICK, $10,750.

30 ft. lots; 2 car garage; nr 2 car lines. Call Sunday only. 3545 N. Whipple-st.

4-4 Corner Frame, $5,300.

Bath, gas, electric, oak floors, 4054 Francisco; 2 blks. Park, car or L.

FOR SALE—BARGAIN; 2 FLAT BRICK, 6 and 6 rms., oak trim, 2 furna.-as, 2 car garage; $8,600. $643 N. Whipple-st. Irving 4643.

FOR SALE—EXTRA BARGAIN. TWO flats, five rms. each, at 1000 N. Francisco-av.; $11,000. Geo. Rushkewicz, 1606 W. Chicago-av.

FOR SALE—3221 BELMONT-AV. 2 FLAT frame, concrete foundation, elec. lights, bath and stove heat; 5 and 6 rms.; $7,800. price or terms.

FOR SALE—MOD. 2 STORY BRICK, FURnace heat 1st fl.; 3 car brick garage; $14,000. Owner 1st fl. 2257 N. Kostner-av.

FOR SALE—12 APT. ALBANY PK. $35,000; rent over $93,000 a yr. Owner. Sheldrake 5409.

FOR SALE—2 FLAT FRAME ON CONCRETE, 4-4 rms.; glazed in slp. pchs.; 41 cond.; wide lot. Owner, 2523 N. Hamlin-av.

FOR SALE—NEW, HIGH GRADE 2 FLAT brick, 6 and 6 rooms, near L. N. W. ht.; cash $6,000. See owner at 4929 Wrightwood-av.

FOR SALE—2 FLAT, NEW 6 RMS. BRICK, rear porches, mod.; ready May 1. 6811 N. Maplewood-av.

FOR SALE—LESS THAN 5 TIMES ANNUAL rent of $8,760, 12 flat bldg., 4 and 5 rms., 6 years old. Address G M 422, Tribune.

REAL ESTATE FOR SALE.
APARTMENTS—N. W. SIDE.

BIGGEST VALUE.
2 FLAT.
ALBANY PARK.

DRAKE-AV., NEAR LAWRENCE.
STRICTLY MODERN, 6 AND 6 RMS., SUN PARLORS AND SCREENED SLEEPING PORCHES; LOT 30X125; ABOUT 10 FT. OF SPACE ON EACH SIDE OF BLDG. PRICE ONLY $14,500.
EDGAR S. OWEN & CO.,
1039 WILSON-AV.
Ph. Sunnyside 7326.

WIDOW MUST SACRIFICE
THIS FINE 2 FLAT BLDG.

One year old, 5 and 5 rms., sun parlors, sleeping porches, elec., fireplaces, bookcases, buffets, outside icing, ice boxes; latest arrangements and lighting fixtures; built-in tubs and showers, 2 hot water heating plants; all imp. in and paid. See this now if you want a real buy. Price $14,500; terms, $4,500 cash. Call at 3980 N. Monticello-av. Irving 1296.

MUST SACRIFICE
NEW 3 FLAT.

2728 Winnemac, 6 large rooms, sun parlor, sleeping porches, living rooms 15½x20; bedroom for twin beds; canvased dining rooms; Kewanee boiler; price $27,000; worth $30,000; quick action necessary. Open for inspection.

2 FLAT BRICK,
$11,500.

5-6 rooms, furnace heat; 30 ft. lot.; bldr. 6 yrs. old; oak trim and floors; tile entrance and bath. A good bargain. Juniper 6044.

2 FLAT BRICK
$11,000

5-6 rms.; sep. htg. plts.; lot 30x125; oak and mahog. trim, and surf. lines. A real bargain. Palisade 0905.

Best Bargain in Ravenswood

2-6 rm. flat, brick bldg.; new, sun parlors and slp. pchs., hot water ht. French gray finish; 2 blks. to Kimball L. sta. Price $25,000; $10,000 cash. Palisade 1369.

FOR SALE—6 AND 6 RMS.,

REAL ESTATE FOR SALE.

BUSINESS PROPERTY—NORTH.

THE BEST BUSINESS COR.

ON LINCOLN-AV.

10 stores and 10 flats; real live investment; must be seen to be appreciated; 3-story brick corner; 2 stores, 7 flats, 2-car brick garage; price $50,000.

3-story mod. brick, 4-6, 2-5, 1-4 rm. flats; rents $6,850; bargain price $38,500; cash $10,000.

3-story, 6 flat, 1 store; price $20,000.

3-story, 3 flat brick; price $10,000.

3-story brick, 3-6 rm. flats, modern, 2 flats same 2-4 rm. flat; price $17,750.

2-story brick, 3-6 room flat, steam ht.; 2-car garage; price $15,000.

LINCOLN REAL ESTATE EXCHANGE, 2800 Lincoln-st. Irving Park 6744.

SOUTHPORT-AV.

Great activity on this street between Belmont and Addison-st. Call us on these properties.

3 stores; rental $2,700; store ht.; price $31,000; cash required, $10,000.

Vacant corner, 60x120, ripe for improvement; must sell this week.

50x125 vacant, near L. st., close price for quick sale. Sheldrake 5676.

INVESTORS.

BUSINESS PROPERTY.

High grade business property of stores and large; all rented; returning $16,140 per yr. on low rental rents. Ideal investment; excellent chances of appreciation in value. PRICE $120,000; $50,000 CASH, 30 TRADE, interesting deal if will pay cash. Call Mr. Terna.

BUSINESS PROPERTY DEPT. 29 S. La Salle-st. Central 8300.

FOR SALE—WHO WANTS TO BUY ONE of the busiest transfer corners in Chicago inside of the loop? If you do look at the cor. of Lincoln-av. and Belmont-av. Call

$975 ft.

We also offer the N. E. cor. of N. Clark-st. and Belmont-av. 100x116 ft., improved with very massive and beautiful store and flat building. Call for particulars.

ARMALAND & CO., Room 1207, 133 W. Washington-st.

Income and Speculation.

Cheapest purchase on Dearborn-st., south of Division, with very good brick bldg., leased to one tenant; $25,000 cash required; pays 20% on total investment. Priced below actual value of 8,100 sq. ft. of land. Value of excellent improvements unregarded.

HEDBERG & BISTOR, 417 CONWAY BLDG. MAIN 2525.

Store and Loft, Lincoln-av.

Suitable for auto, furniture or other business; auto drive in; 2 floors, 5,100 sq. ft.; for quick occupancy; immed. poss.; price $12,000; act quick.

SCHWARTZ & SCHWARTZ, Live Realtors, 2555 Lincoln-av. Diversey 0600.

SHERIDAN-RD. SPECIAL,

$1,250 PER FOOT.

100 ft. front, improved with 3 story steel constructed apartment; a rare chance to purchase this valuable Sheridan-rd. property at this attractive figure and build out a big income; will sell in quick turnover.

ARGYLE REALTY CO., 1128 Argyle. 910 Argyle Bldg., Sunny 9491.

NORTH LA SALLE-ST.

Suitable for offices; a fine, costly residence; steam heat, elec. lt., detached; can be bought for price of ground; 3-story brick; will widen; price $12,500.

FRUSSING & COMPANY, Preferred Properties on the North Side. 1126 N. La Salle-st. Franklin 4164.

N. S. TRANSFER CORNER.

Fullerton-av.; stores, flats, and offices; good income and rents can be materially increased. Price only $70,000. You can handle this.

NEUBERG, 3175 Lincoln-av., corner Belmont and Ashland. Phone Lake View 9081.

FOR SALE—THE N. W. COR. CLYBOURN AND Larrabee; one tenant lease; ideal proposition for conservative investor; pays 6% on present income; will build to suit; terms or lease. Full commission to brokers. [See Mr. Mikesell.]

MIKESELL, HILDRETH & CO., Central 5151. 56 W. Washington-st.

FOR SALE OR EXCHANGE.

Sheridan-rd. at Wilson-av, high grade 6 room apt. and bsmt. fireproof bldg.; 3 rooms, sun parlor, steam heat; high grade location for conservative investor, with wonderful value; will consider some exchange.

HARRY C. BROWNE, 140 S. Dearborn.

FOR SALE—BROADWAY CORNER, 50X150, near Berwyn, improved; rent, $7,800; price, $6,000; must be sold; will consider vacant, any size lot; will trade improved and vacant, any size lot; will trade improved and vacant, any size lot; will trade improved and

REAL ESTATE FOR SALE.
HOUSES—NORTH SIDE.

Harold Bradley & CO.,

717 N. Michigan-av. Phone Superior 2100.
Office open Sunday.

It is our aim to inform our clients upon application of substantially all high grade North Shore property known to be for sale. Following is a partial list which we can offer:

826 KENESAW-TER. — 11 rms., 4 bths., 3 car bld. garage; with apt. above; prac. new; lot 50x117 ..... $65,000
1507 N. LAKE SHORE-DR. — 17 rms., with 4 bths.; brick with stone trimmings; beautiful woodwork, panel and oak carved walls, house telephone, etc., lot 30x130 55,000
431 ROSCOE-ST. — 9 rms.; 300 ft. from Sheridan-rd.; 10 rm. brick house; 3 car garage; easy terms; lot 50x126 55,000
NORTH OF LINCOLN PARK, near the Drive. Lot 50x150. Strictly modern brick Residence, 11 rooms, 2 bathrooms; price $50,000.
12 ROOM MODERN RESIDENCE, 3 bathrooms, ballroom; brick garage; Lot, 50x190. Block from Lincoln Park. Price, $40,000; reasonable terms.
BELLEVUE-PL., NEAR THE DRIVE. Beautiful modern 14 room residence, 4 bathrooms. Price $50,000.
BELLEVUE-PL., 12 ROOM RESIDENCE; bathrooms; garage. Price, $30,000.
DIVISION-ST., EAST OF STATE. 9 rooms, hot water heat; price $25,000.

ROWE & WHITMAN
1206 TRIBUNE BLDG.

FIRST AND SECOND MORTGAGE LOANS MADE AT LOW RATES.
WE MAKE A SPECIALTY OF NORTH SIDE PROPERTY.

Ontario-st., nr. State, 3 story brk. house, steam, 18 rms., rent $150..$20,000
Chestnut-st., 11 bk. houses, 21 rms., 2 baths steam, 50 ft. 25,000
N. State-pkwy., beautiful residence, 12 rms., 3 baths, steam, detached, lge. lot, only 50,000
N. State-pkwy., stone frt., 16 rms., 4 baths, hot water, 2 stalls, 50 ft. Wonderful bary. If sold soon. 58,000
Astor-st., nr. park; stone frt., 12 rms., hot water hardwoods, 22x132 ft. Fine location 50,000
Bellevue-pl., nr. Lake Shore-dr., brk. and stone, 12 rms., 3 baths, furnace, elec. lts., lg. lot 65,000
Cedar-st., fine stone frt. house, 12 rms., 3 baths, hdwds., steam, 25x109 ft. 50,000
Gold coast cor., good improvements; 100 ft. on Schiller-st. and 100 ft. on Rogers Pk., on Farwell-av. 100x175 ft.; old impts., rent $150 mo..... 32,000

ASTOR-ST. RESIDENCE.

One of the most costly and completely appointed modern homes in the city. Contains 18 rooms, 5 baths, 3 toilets, etc. This House is of the most modern type of architecture and construction.
This property can be purchased at price that represents only a little over actual ground value.
Shown by appointment.

W. K. YOUNG & BRO.,
Michigan and Walton office,
Opposite the Drake. Sup. 2612.

FOR SALE—RAVENSWOOD—FRAME ON CORNER; $5,250; cash $1,000; 6 rooms, 30x125½; shade and fruit trees; hot water heat; oak trim; hardwood floors; screened sleeping porch; floored attic; cement basement; close schools and churches; convenient to 3 L stations, steam road, surface; $45.00 month; incl. taxes. Will also sell furniture. 4440 N. Winchester-av.

EDGEWATER BARGAIN,
5352 MAGNOLIA.

9 room house on stone foundation. Hot water heat. Lot 37½x125. Handy to schools, surface and elev. lines.
PRICE $12,500.
A. D. QUINLAN & CO., Exclusive Agents
6464 SHERIDAN-RD.

FOR SALE—10 RM. BRICK RES., BKF. pch., sp. pch., 5 bedrms.; H. W. heat; 1 block from Sheridan-rd., nr. Rogers Park L and in beautiful home. Encumbrance; quick sale, $8,000 cash required. Hurry! One of those big and far between bargains.
FRANK J. MURNIGHAN & CO.
6449 Sheridan-road. Rogers Park 1614.

FOR SALE—CORNER ON N. LA SALLE-ST. Between Division Park; 22 rooms; 4 flats; electric lights, running water in rooms; leased; price $27,500; cash $11,000, balance easy and can be split. Will be sold by 2 parties because we know it is the best buy on La Salle-st. FRANKEL, CASEY & CO., 1333 N. Clark-st. Superior 0795.

5335 LAKEWOOD-AV.
Edgewater Bargain, $6,750.

East of Clark; 6 room brick cottage, h. w. heat, oak trim, 3 car garage; rents $21; price $6,750. Open all day and evening. Owner, 1435 Edgewater-av. Phone Edgewater 4299.

FOR SALE—OR TRADE ON EXACT BUILD-ing basis, 2 new centralhall 2-flat residences, 5 rms. and bath each; construction throughout, high class restricted residence neighborhood; 5 large rooms; 1 blk. from carline; 6100x100; garages. 1635 Jarvis-av., Rogers Park 3121.

$2,500
down, balance monthly, buys new modern bungalow; best location Beverly Western addition. Has 5 rms. and bath; will sell for cash. White, 2342 Devon. Rogers Park 9765.

FOR SALE—5 ROOM BRICK BUNGALOW and garage; oak trim; hot water heat; garage, sleep. pch., h. w. pt.; $41,000; new 14 rm. house, 3 baths, $9,500; $3,000 cash. STOUFFER, 7444 Western-av. R. F. 7444.

FOR SALE—AT A CORNER NEAR Main st.; $22,500; cash needed, $8,500; good bldg.; steam, electricity. 10 large rooms, suitable for apartments; adjoining property procurable, at fair price. Tel. Superior 3034. A. E. O'MEARA, 1018 N. Clark.

FOR SALE—IN NORTH ROGERS PK. NR. Sheridan-rd., a restricted district, elegant 9 room residence, on 55 ft. cor. A real bar gain for somebody at $15,000. Exch. GEO. J. RAU, 6249 N. Clark-st.

FOR SALE — LAKEWOOD-AV. NR. BEE-wyn; choice location; fine mod. 5rm. bga. house; hot water heat; garage; land alone worth the price. $15,000. WHITESIDE & WENTWORTH, 3 S. Dearborn.

2-FAMILY BRICK BUNGALOW.

1546 Norwood-st. E. of Clark-st.; choice location; hot water heat; 2 car garage. Price $12,500; terms. Call Sunday.

FOR SALE — BEAUTIFUL 6 ROOMS AND sun parlor on Lakewood, garage; ideal home.
JOHN J. LITTLE (Mr. Smith)
5324 Broadway. Sunnyside 9115

FOR SALE—N. S. CORNER 7 ROOM SEMI-bungalow, s. p., extra lav. in bsmt., brick; 2 car garage. $7,250. Terms.
RICHARD A. CONNELL, Arcade Bldg.
1145 Devon. Sheldrake 3036.

FOR SALE—HIGHLY RESTRICTED MARgaret's parish; mod. 5 rm. brick bungalow; h. w. ht., s. por.; lot 34x125; easy at $11,000. Open Sunday 9 to 5. Key at premises, 1532 Jarvis-av. at Birchwood. L. 4322.

FOR SALE—9 ROOM RES., 30x165. SIDE drive to garage; fruit trees; ½ blk. from lake; 4 blocks from 4 sides; blk. to public schools; mod. in every way; an ideal home. Owner, 4030 N. Paulina. Grace 7849.

FOR SALE—BY OWNER, 6 RM. HOME; H. W. ht.; lot 45x125; modern brick, 5 rms. sun parlor with in-a-door bed, slp. p., 2 baths; garage for 2 cars; hardwood floors; screened; 739 First National Bank Bldg. Central 3884.

FOR SALE—HOUSE, 8 ROOMS, ELEC. H. w. heat, cement bsmt., garage; $7,250; $1,500 cash. See owner, 1136 Fullerton-av. Lincoln 6247 all day Sunday. Week days 1 to 3.

FOR SALE—STONE RESIDENCE, 8 VERY large rooms, sun parlor, garage; near St. Mary's of the Lake; 2 blks. from Lincoln-av. and 2 from Sheridan-rd. Exp. and 3 car lines. Owner, Lake View 9717.

FOR SALE—7 RM. BUNGALOW, SUN PAR. in front; tile bath, 2 car garage; lot 37½ ft. $3,000 cash, bal. payms. Ph. Rav. 5777.

FOR SALE—5 RM. BRICK BUNG., H. W. ht., glazed sln. porch, blast. bsmt., attic; $10,600; cash $4,000, bal. like rent, 7338 Glenwood Ridge blvd. Rogers Park 7009.

FOR SALE—MOD. RAV. RES., 7 LGE. RMS.; brick bas.; ht. fur. elec., etc.; 50x165. Owner leaving city. Will sacrifice. DIRKS, 1166 Diversey-pkwy.

FOR SALE—5 RM. BUNGALOW IN ROGERS Park; 2 blks. from elevated; hot water heat; price $8,500. Cash, $2,000; MR. LYONS, Sunny. 5041.

FOR SALE—CHARMING 6 RM. & P. BRICK home, conv. high sch., L. and lake; big living rm., 3 chambers, attic; hdwd. flrs.; w. h.; 2 car garage. 6454 Sheridan-rd. 3537.

FOR SALE—BRICK BUNG., 5356 HERMI-tage, 9 rms., h. w. ht., bsmt.; $12,000; owner will show. R. J. MAGAGE & CO., Brick Lawn. Edgewater 0285.

FOR SALE—2 HOUSES, WITH FURNITURE, good location for roomers; 2 Fullerton express; income $600 per month. 957 Belden.

FOR SALE—BET. ASTOR AND DRIVE, 23 ft. frontage, 71 ft. deep. Will offer minimum; reasonable; $37,500. Terms. Address D 381 Tribune.

FOR SALE—IN SALLE NR. RING, PK., 12 r. h., 2 baths, 2 garage, rea. el., 42½x125. With furniture, $15,000; act. quick. FRIBERG & BLISS, 7 W. Superior-st.

FOR SALE—MOD. 6 RM. BRICK BUNG., lot 30x133, oak trim; poss. May 1st; ex. price $9,000. Ravenswood 1915. 1727 Winnemac-av.

FOR SALE—5 R. BRICK BUNGALOW, H. W. ht., screened pch.; lot 33x187; e. of Ridge. $10,750. 2047 Chase-av.

FOR SALE—MORSE-AV. 10 FR. FRAME, 2 blocks to L sta.; 42x171 ft.; $12,000 value of land; $7,000. 1727 Morse-av.

FOR SALE—5207 LAKEWOOD-AV., 6 RM. house, 4 blks. to lake, with 50 ft. Sunnyside 6465. Owner, 5209 Lakewood-av.

FOR SALE—N. EDG. 7 RM. HOME; H. W. ht., 50 ft. lot; good buy. Will not last long. Paul E. Hartung & Co., 4709 Granville-av.

FOR SALE—4256 GREENWOOD-AV., REAL home, frame on stone; beautiful corner, 57½x160; 11 r. s., oil burner, garage.

FOR SALE—NEW 6 RM. BRICK GARAGE; sell for ground value, $1,250. 50x125; well rent, 4108 Kenmore-av. Sun. 6613.

FOR SALE—HOUSE WRIGHTWOOD-AV., E. of Sheridan-rd., 6 rm. frame and stone; choice; garage; ft. home $5,000; $2,500 cash. Div. 2315.

FOR SALE—N. EDGE 8 RM. STUCCO, HSE. 2 stories and bsmt.; 2 car garage; permeded $8,500 bal. terms. Owner, 4635 N. Paulina.

FOR SALE—7 RM HOUSE IN EDGEWATER, east of Clark-st., 2 car garage; lot 50x125; every modern ft.; price $15,500. Owner 6001 Kenmore-av.

FOR SALE—10 R. MOD. STUCCO RESIDENCE, overlooking lake; 50 ft. lot; $9,650. Owner, 1240 Jarvis-av. Ph. Rog. 6709.

REAL ESTATE FOR SALE.
HOUSES—NORTH SIDE.

W. K. YOUNG & BRO.
Lake Shore Office,
Michigan at Walton,
Opposite the Drake.
Phone Superior 2612.
Real Estate Investments,
Renting and Management.
North Shore Real Estate,
Lincoln Park to Lake Forest.
City and Country Homes.
Apartment and Business Properties in the North Central District.

SPECIAL OFFERINGS.

HANDSOME MODERN RESIDENCE, overlooking Lincoln Park.
One of the finest homes on the North Shore. Price, $75,000.

NORTH OF LINCOLN PARK, near the Drive. Lot 50x150. Strictly modern brick Residence, 11 rooms, 2 bathrooms; price $50,000.

12 ROOM MODERN RESIDENCE, 3 bathrooms, ballroom; brick garage; Lot, 50x190. Block from Lincoln Park. Price, $40,000; reasonable terms.

BELLEVUE-PL., NEAR THE DRIVE. Beautiful modern 14 room residence, 4 bathrooms. Price $50,000.

BELLEVUE-PL., 12 ROOM RESIDENCE; bathrooms; garage. Price, $30,000.

DIVISION-ST., EAST OF STATE. 9 rooms, hot water heat; price $25,000.

ROWE & WHITMAN
1206 TRIBUNE BLDG.

FIRST AND SECOND MORTGAGE LOANS MADE AT LOW RATES.
WE MAKE A SPECIALTY OF NORTH SIDE PROPERTY.

Ontario-st., nr. State, 3 story brk. house, steam, 18 rms., rent $150..$20,000
Chestnut-st., 11 bk. houses, 21 rms., 2 baths steam, 50 ft. 25,000
N. State-pkwy., beautiful residence, 12 rms., 3 baths, steam, detached, lge. lot, only 50,000
N. State-pkwy., stone frt., 16 rms., 4 baths, hot water, 2 stalls, 50 ft. Wonderful bary. If sold soon. 58,000
Astor-st., nr. park; stone frt., 12 rms., hot water hardwoods, 22x132 ft. Fine location 50,000
Bellevue-pl., nr. Lake Shore-dr., brk. and stone, 12 rms., 3 baths, furnace, elec. lts., lg. lot 65,000
Cedar-st., fine stone frt. house, 12 rms., 3 baths, hdwds., steam, 25x109 ft. 50,000
Gold coast cor., good improvements; 100 ft. on Schiller-st. and 100 ft. on Rogers Pk., on Farwell-av. 100x175 ft.; old impts., rent $150 mo..... 32,000

ASTOR-ST. RESIDENCE.

One of the most costly and completely appointed modern homes in the city. Contains 18 rooms, 5 baths, 3 toilets, etc. This House is of the most modern type of architecture and construction.
This property can be purchased at price that represents only a little over actual ground value.
Shown by appointment.

W. K. YOUNG & BRO.,
Michigan and Walton office,
Opposite the Drake. Sup. 2612.

FOR SALE—RAVENSWOOD—FRAME ON corner; $5,250; cash $1,000; 6 rooms, 30x125½; shade and fruit trees; hot water heat; oak trim; hardwood floors; screened sleeping porch; floored attic; cement basement; close schools and churches; convenient to 3 L stations, steam road, surface; $45.00 month; incl. taxes. Will also sell furniture. 4440 N. Winchester-av.

EDGEWATER BARGAIN,
5352 MAGNOLIA.

9 room house on stone foundation. Hot water heat. Lot 37½x125. Handy to schools, surface and elev. lines.
PRICE $12,500.
A. D. QUINLAN & CO., Exclusive Agents
6464 SHERIDAN-RD.

FOR SALE—10 RM. BRICK RES., BKF. pch., sp. pch., 5 bedrms.; H. W. heat; 1 block from Sheridan-rd., nr. Rogers Park L and in beautiful home. Encumbrance; quick sale, $8,000 cash required. Hurry! One of those big and far between bargains.
FRANK J. MURNIGHAN & CO.
6449 Sheridan-road. Rogers Park 1614.

FOR SALE—CORNER ON N. LA SALE-ST. Between Division Park; 22 rooms; 4 flats; electric lights, running water in rooms; leased; price $27,500; cash $11,000, balance easy and can be split. Will be sold by 2 parties because we know it is the best buy on La Salle-st. FRANKEL, CASEY & CO., 1333 N. Clark-st. Superior 0795.

5335 LAKEWOOD-AV.
Edgewater Bargain, $6,750.

East of Clark; 6 room brick cottage, h. w. heat, oak trim, 3 car garage; rents $21; price $6,750. Open all day and evening. Owner, 1435 Edgewater-av. Phone Edgewater 4299.

FOR SALE—OR TRADE ON EXACT BUILD-ing basis, 2 new centralhall 2-flat residences, 5 rms. and bath each; construction throughout, high class restricted residence neighborhood; 5 large rooms; 1 blk. from carline; 6100x100; garages. 1635 Jarvis-av., Rogers Park 3121.

$2,500
down, balance monthly, buys new modern bungalow; best location Beverly Western addition. Has 5 rms. and bath; will sell for cash. White, 2342 Devon. Rogers Park 9765.

FOR SALE—5 ROOM BRICK BUNGALOW and garage; oak trim; hot water heat; garage, sleep. pch., h. w. pt.; $41,000; new 14 rm. house, 3 baths, $9,500; $3,000 cash. STOUFFER, 7444 Western-av. R. F. 7444.

FOR SALE—AT A CORNER NEAR Main st.; $22,500; cash needed, $8,500; good bldg.; steam, electricity. 10 large rooms, suitable for apartments; adjoining property procurable, at fair price. Tel. Superior 3034. A. E. O'MEARA, 1018 N. Clark.

FOR SALE—IN NORTH ROGERS PK. NR. Sheridan-rd., a restricted district, elegant 9 room residence, on 55 ft. cor. A real bar gain for somebody at $15,000. Exch. GEO. J. RAU, 6249 N. Clark-st.

FOR SALE — LAKEWOOD-AV. NR. BEE-wyn; choice location; fine mod. 5rm. bga. house; hot water heat; garage; land alone worth the price. $15,000. WHITESIDE & WENTWORTH, 3 S. Dearborn.

2-FAMILY BRICK BUNGALOW.

1546 Norwood-st. E. of Clark-st.; choice location; hot water heat; 2 car garage. Price $12,500; terms. Call Sunday.

FOR SALE — BEAUTIFUL 6 ROOMS AND sun parlor on Lakewood, garage; ideal home.
JOHN J. LITTLE (Mr. Smith)
5324 Broadway. Sunnyside 9115

FOR SALE—N. S. CORNER 7 ROOM SEMI-bungalow, s. p., extra lav. in bsmt., brick; 2 car garage. $7,250. Terms.
RICHARD A. CONNELL, Arcade Bldg.
1145 Devon. Sheldrake 3036.

FOR SALE—HIGHLY RESTRICTED MARgaret's parish; mod. 5 rm. brick bungalow; h. w. ht., s. por.; lot 34x125; cheap at $11,000. Open Sunday 9 to 5. Key at premises, 1532 Jarvis-av. at Birchwood. L. 4322.

$1,500 CASH
buys beautiful 5 rm. brick bungalow, brand new, Queen Anne style; lot 30x126; price $7,500.
REX REALTY CO.
2960 N. Clark-st. Palisade 2323.

$800 CASH,
Bal. same as rent, buys this 5 rm. frame bungalow; concrete foundation; 50 ft. lot; price $3,800.
Earl Construction Co., 7204 Grand-av.

SNAP.
5 rm. mod. fr. cottage; attic floored; place for two add. rms.; st. paved; nr. Fullerton and Cicero; $5,000; ONLY $1,000 CASH. OWNER, 2242 N. LA CROSSE-AV.

2242 N. LA CROSSE-AV.
Near Fullerton and Cicero-avs., the finest 5 rm. brick bungalow on the N. W. S.; $3,500 cash required. Owner, 3956 Fullerton-av.

4736-42 WRIGHTWOOD.
5 and 6 rm. bungalows; high grade; h. w. heat; 50 ft. lot; bldg. $5,555; will sacrifice. Owner, 3936 Fullerton-av.

PORTAGE PARK.
5 rms., mod. bg. bungalow; 2 car garage; ¼ blk. north of park; $8,800. Owner, 5456 Lawrence-av.

FOR SALE — NEW BRICK BUNGALOW, only $7,500; $1,500 cash, bal. like rent. OWNER, 7C—3356 Lawrence-av. Juniper 0400.

FOR SALE—5 ROOM BRICK BUNGALOW, sun parlor, screened porch, paneled dining room, oak trim, hot water heat; garage; $3,000 cash; terms. Juniper 0204.

FOR SALE—BUNGALOW, 5 RM. BRICK; bungalow; 2 bedrms., garden; rm. ht., glazed sln. por.; price $9,300; $2,700 cash. SIMMONS, 1773 Wilson. Ravenswood 0437.

FOR SALE—6 ROOM BUNGALOW; HIGH class lot, 37½; sun parlor; hot water heat; garage; price $8,500; cash $5,000. Call 5035 N. Ashland-av.

FOR SALE—LARGE 6 RM. BRICK BUNGA., side entrance, lot 33x125; sun porch, garage. Call Sunday 3850 N. Central-av. Bildsee 5817.

FOR SALE—MODERN 5 RM. HOUSEBOAT; h. w. ht., elec.; 66x17; only expense $5 per mo.; rare opportunity; price $3,500. Call 1773 Wilson. Ravens. 0437.

FOR SALE—4122 N. KEELER-AV. BEAUTY 7 rm. residence; 2 car garage; lot 50x162; ft. land alone worth price. MOLLAN & SULLIGAN, 5726 W. Madison.

4917 DRUMMOND-PL.
5 rms.; furnace heat; 1 year old; $6,600.
FOR SALE—MOD. 7 RM. RESIDENCE WITH garage, on 37½x125. Tel. Irv. 5796. 4323 N. Harding-av.

FOR SALE—FRAME HOUSE, WITH 3 RM. basement flat, 50x125. $5,500. 4543 N. Karlov-av.

FOR SALE—RAVENSWOOD MANOR, NEW 6 rm. bungalow h. w. ht., slp. pch. 4417 N Sacramento-av.

FOR SALE—3 RM. HOUSE, LARGE ATTIC, lot 25x125; price $2,250, $300 cash, $25 mo. L. M. Jacobson & Co., 7174 W. Grand-av.

FOR SALE—WILL SELL 5 ROOM MOD. bung.; $900 down, $40 mo., in int. and principal. 5301 Lexington-st. Street paved.

FOR SALE—4323 N. AVERS-AV. MOD. 6 rm. cottage; st. pd.; h. w. heating. 4646.

FOR SALE—HOUSE, 7 LOTS, $850. C. CRAFT, at 3963 Metropolitan-pl.

REAL ESTATE FOR SALE.
HOUSES—NORTHWEST SIDE.

TODAY'S BEST BUY
ON
NORTHWEST SIDE

A beautiful Dutch colonial or bungalow, front and rear porch, full basement, hardwood floors, tile bathroom, fireplace, bookcases and buffets, etc., $6,700 on very easy terms. Like rent. Property is located on Northwest Side of Chicago, close to steam and surface transportation, Forest preserve and beautiful public golf course. Lot is 210 feet deep. Homes will be ready for occupancy in 70 days. Write for plans and terms. Address B Y 455, Tribune.

PORTAGE PARK
BUNGALOW,
MUST BE SOLD.
HIGH GRADE BRICK, BEAUTIFUL LOCATION.

6 LARGE rooms, sun parlor, fireplace, bookcases, buffet, music rm., oak throughout, enclosed rear porch, tile bath, pedestal lavatory; lot 30x125; garage, side drive; good transportation; price $10,775, half cash, bring your deposit and call at 3930 N. Monticello-av., Irving 1296.

FOR SALE.
Beautiful home, 8 rooms, cream color cement plaster and face brick; eaves overhang 4 ft.; leaded glass windows over entire house; automatic hot water heater, fuel consumed, a week; 3 toilets; breakfast nook; built-in tub, shower, pedestal lavatory, tile wall and floor; cornice of living room, dining room, and sun parlor of plaster; tile roof, and 3 car garage to match house. Price $23,500, on terms. Address A D 360, Tribune.

FOR SALE—BUNGALOWS; NEW 5 RM. brick; beaut. light. fix. and decor.; built.; glazed sln. por.; tile bath, fl. tub; built in iron board, lge. fl. attic; furn. ht. etc., high class constr.; st. paved and pd.; large lot; 20 min. to loop; trans. 3 surf. and 2 elm. rds.; rea. terms; Kenton, just n. of Wilson. See today, 10 to 5. Ask for MR. POST or call IRV. 4039 after Sun. or address J 240, Tribune.

FOR SALE—IRVING PARK RESIDENCE. Near Independence Park. 8 room modern home in fine repair. Furnace heat, fireplace in dining room, lot 37½x125. Asphalt paved street. Price $9,500, about half cash. Call at branch office, 3147 N. Cicero-av., near Belmont afternoons.
KOESTER & ZANDER, 27 W. Washington-st.

FOR SALE— FOR SALE—
SEE THIS BARGAIN TODAY.
5 room brick bungalow; hot water heat; furnace; half block to car. $1,000 down.
RAY W. SUMME,
5608 Lawrence-av. Palisade 2222.

REAL ESTATE FOR SALE.
HOUSES—NORTHWEST SIDE.

A 5 OR 6 ROOM BUNGALOW
BUILT TO YOUR OWN IDEAS.

Northwest side, built up section, for $50 to $60 per month, including interest; have but a few choice locations left close to stores, schools and good transportation. Can build for June 1st delivery. You can select your location now for as low as $250 to $350 down. Act quick, as these won't last long. Address A D 361, Tribune.

FOR SALE—OWNER SECURED OUT OF town position.

MUST SACRIFICE
his 5 rm. home with all modern conveniences, elec. light, water, sewer, and sidewalk in and paid for.
$1,501 E. 63d-st. Hyde Park 0010.

BUNGALOW.
5 room kellastone, fireplace, furnace heat, tile bath, oak trim throughout, garage; home close to transportation, schools, stores, etc. Small down payment, balance like rent. Address B 8 Tribune.

Albany Pk. Brick Bung.
6 large rms., sun parlor, built in tub and shower, h. w. ht.; very mod. new bldg., on large lot; bargain; only $10,200; $3,000 cash.
WILLIAMS & CO.
3406 Lawrence-av. Juniper 0066.

BARGAIN—BUNGALOW.
New, mod. 7 rm. brick bungalow, sun parlor, sleeping porch, 4 fpc. bedrooms, elec. Well Albany Park; $1,500 cash, bal. terms; poss. 10 days.
CALL HUMBOLDT 2085.

6 Rm. Cor. Bungalow, $5,900
Carpenter owner must sell his new home on wide corner lot on account of change in business connection; many new features; wonderful opportunity for someone; 2457 N. Mason-av. Palisade 1919.

BANKER'S HOME
6514 S. Ashland-blvd. 14 rooms, strictly modern; hot water heat; large 2 story bldg. on rear; lot 30x125; suitable for fraternity, boarding house, private hospital, or medical school; attractive terms to responsible party.
WHITSON, 1732 Conway Bldg. Franklin 1140.

FOR SALE— —FOR SALE
14 ROOM HOUSE.
Warren-av., near Wood-st. Furnace heat. Rental $600. Price $3,000.
QUINLAN & TYSON,
40 N. Dearborn-st. Phone Central 0227.

FOR SALE—8 ROOM BRICK RESIDENCE, with hot water heat; facing Campbell Park; a fine house; all in good repair, and a big bargain at $8,500 cash.
KOESTER & ZANDER, 27 W. Washington-st.

6 Room Brick Bungalow.
New furn. ht., modern, good transportation. Price $7,800. Cash $1,500 down, $55 monthly, including interest. 804 S. Kilbourn-av.

FOR SALE—1749 PARK-AV., 11 ROOMS, brick and stone front, fur. heat; price $4,500; $1,500 cash, balance easy terms, or will exchange. Owner gives immediate poss. JOHN L. TOBIAS, 1959 Lake-st.

FOR SALE—6 ROOM BRICK, 4 RMS. ON main floor; 2 bedrms. and bath on upper; stove ht. elec. light; $3,200 cash takes it; owner in need of money; will give terms. 6749 Stewart-av. Make offer to C. CARLSON, 725 Irving Park-blvd.

FOR SALE—10 RM. FRAME HOUSE, 35x90 ft., to be removed; suitable for store, flats or rooming purposes; immediate possession. Keys at office. Price $3,000.
E. WOLTERSDORF & COMPANY,
40 N. Dearborn-st. and 1514 W. Madison-st.

BANKER'S HOME
6514 S. Ashland-blvd. 14 rooms, strictly modern; hot water heat; large 2 story bldg. on rear; lot 30x125; suitable for fraternity, boarding house, private hospital, or medical school; attractive terms to responsible party.
WHITSON, 1732 Conway Bldg. Franklin 1140.

FOR SALE— —FOR SALE
14 ROOM HOUSE.
Warren-av., near Wood-st. Furnace heat. Rental $600. Price $3,000.
QUINLAN & TYSON,
40 N. Dearborn-st. Phone Central 0227.

FOR SALE—8 ROOM BRICK RESIDENCE, with hot water heat; facing Campbell Park; a fine house; all in good repair, and a big bargain at $8,500 cash.
KOESTER & ZANDER, 27 W. Washington-st.

6 Room Brick Bungalow.
New furn. ht., modern, good transportation. Price $7,800. Cash $1,500 down, $55 monthly, including interest. 804 S. Kilbourn-av.

FOR SALE—1749 PARK-AV., 11 ROOMS, brick and stone front, fur. heat; price $4,500; $1,500 cash, balance easy terms, or will exchange. Owner gives immediate poss. JOHN L. TOBIAS, 1959 Lake-st.

FOR SALE—6 ROOM BRICK, 4 RMS. ON main floor; 2 bedrms. and bath on upper; stove ht. elec. light; $3,200 cash takes it; owner in need of money; will give terms. 6749 Stewart-av. Make offer to C. CARLSON, 725 Irving Park-blvd.

FOR SALE—10 RM. FRAME HOUSE, 35x90 ft., to be removed; suitable for store, flats or rooming purposes; immediate possession. Keys at office. Price $3,000.
E. WOLTERSDORF & COMPANY,
40 N. Dearborn-st. and 1514 W. Madison-st.

REAL ESTATE FOR SALE.
HOUSES—WEST SIDE.

MUST SACRIFICE.
Belmont Garden, 6 rm. mod. brk. bung., furn. ht., firepl., 2 bdrooms, buffet, paneled din. rm., cemented front porch, fr. door, fruit trees, grape arbor, etc.; $1,500 cash, bal. monthly; $6,750. See Sunday, 3114 Knox-av., LOEB, Rand. 5757. Sund., Renwood 4131.

HOUSES—WEST SIDE.

FOR SALE—3526 MONROE-ST., MODERN brown stone front residence on two floors, 10 rooms; furnace heat; oak floors, electric light; 1st 25x191; paved alley; building never been rented. Owner will show and give immediate possession. Special price for quick sale, $11,500. Terms if desired. Investigate.

237 Lincoln-st., at Jackson-blvd., 9 room stone front residence; dining room on parlor floor; electric light; hardwood floors; excellent location for roomers. Owner will show. Only $2,000 cash required. Price $6,000.

123 S. Wood-st., corner 2 alleys, 10 rooms, stone front; furnace and electric light; ideal for rooming purposes; immediate possession. Keys at office. Price $5,000.
E. WOLTERSDORF & COMPANY,
40 N. Dearborn-st. and 1514 W. Madison-st.

BANKER'S HOME
6514 S. Ashland-blvd. 14 rooms, strictly modern; hot water heat; large 2 story bldg. on rear; lot 30x125; suitable for fraternity, boarding house, private hospital, or medical school; attractive terms to responsible party.
WHITSON, 1732 Conway Bldg. Franklin 1140.

FOR SALE— —FOR SALE
14 ROOM HOUSE.
Warren-av., near Wood-st. Furnace heat. Rental $600. Price $3,000.
QUINLAN & TYSON,
40 N. Dearborn-st. Phone Central 0227.

FOR SALE—8 ROOM BRICK RESIDENCE, with hot water heat; facing Campbell Park; a fine house; all in good repair, and a big bargain at $8,500 cash.
KOESTER & ZANDER, 27 W. Washington-st.

6 Room Brick Bungalow.
New furn. ht., modern, good transportation. Price $7,800. Cash $1,500 down, $55 monthly, including interest. 804 S. Kilbourn-av.

FOR SALE—1749 PARK-AV., 11 ROOMS, brick and stone front, fur. heat; price $4,500; $1,500 cash, balance easy terms, or will exchange. Owner gives immediate poss. JOHN L. TOBIAS, 1959 Lake-st.

FOR SALE—6 ROOM BRICK, 4 RMS. ON main floor; 2 bedrms. and bath on upper; stove ht. elec. light; $3,200 cash takes it; owner in need of money; will give terms. 6749 Stewart-av. Make offer to C. CARLSON, 725 Irving Park-blvd.

FOR SALE—10 RM. FRAME HOUSE, 35x90 ft., to be removed; suitable for store, flats or rooming purposes; immediate possession. Keys at office. Price $3,000.
E. WOLTERSDORF & COMPANY,
40 N. Dearborn-st. and 1514 W. Madison-st.

REAL ESTATE FOR SALE.
VACANT—SOUTH SIDE.

SPECIALS.
SOUTH SHORE RESIDENCE VACANT.
S. E. corner Bennett-av. and 66th-st. 98x134, restricted to residence only. This is the best vacant lot left in the Highlands. Two houses can be built on this corner. Inside vacant has been selling for more than what this corner can be bought for. Special price.

South Shore-dr. nr. 73d-st., 50x200, overlooking the lake. Price $360 per ft. [SEE FRASER.]

South Shore corner, suitable for 24 to 30 apts., east of Stony Island-av., so. of Jackson Pk. and no. of 71st-st. Price $17,500. [SEE COTTER.]

S. W. cor. Morgan and 78th-sts., 87½x125; good loc. for 24 or 36 apts. Price $12,000. [SEE BRIN.]

LOTS IN SO. CHICAGO
So. Deering, Pesewisch, Dauphin Park and Burnside at bargain prices.
Come in for plats and prices. Wonderful opportunities. Now is your chance.
OVER 300 LOTS WITH PAVEMENT PAID FOR.
Special prices to builders and others who will buy in quantity. Don't wait too long!

EDGAR M SNOW & CO.,
69 W. WASHINGTON-ST.

FOR SALE—
BUILDERS | SPECULATORS
The finest available corner in Chicago's South Shore district, n. e. cor. 70th-pl. and Crandon, 130x130, suitable for 48 apt. bldg.; ½ blk. from 2 L sta. 2 blks. from Country Club; price $35,000.

6730-40 East End-av., ½ blk. from Jackson Park. 2 short blocks from 67th and Stony Island-av. 80x122; price $25,000.
H. S. BEAK & CO. [Mr. Sabel].
Central 4822. 111 N. Dearborn-st.

Finest Site in Kenwood
for 1 and 2 Room Apt. Bldg.
60X132 KENWOOD-AV.

15 ft. cement paved alley on both sides; 3 story English basement bldg., containing 42 1-2 room kitchenette apts., can be erected on the lot that will rent for $35,000 yr.; bargain at $18,000.
W. K. YOUNG & BRO.,
140 S. Dearborn-st.

FOR SALE—TO CLOSE ESTATE.
N. w. cor. 50th and Winchester, 50x125; ripe for immed. imp.; excel. bus. fixture.
N. e. cor. 95th and South Park-blvd., 50x125; ripe for gasoline filling station; transfer cor. [sec. line] intersection; price fifty.
87th-st. Yates and South Chicago-av., over 300 scattered inside lots, business and residence, from $350 up; reas. terms; some especial bargains.
CARRUTHERS CO., 800 N. Clark. Sup. 1890.

SOUTH SHORE.
40 ft. Oriesby-av., nr. 68th.....$250 ft.
60 ft. Clyde-av., nr. 68th.....$165 ft.
60 ft. Merrill-av., nr. 93d.....$175 ft.
147 ft., cor., close to C.....$190 ft.
250 ft., close to South Shore.....$175 ft.

GEO. C. BOUR & CO.,
2000 E. 71st-st. Midway 0877.

JEFFERY-AV., NEAR PARK
RESTRICTED 2 APT. OR RES. SITE.
50x125.5. 2 blks. Bryn Mawr sta. Ideal loc. in heart of beautiful South Shore; few lots left that can compare. Price $165 per ft. for quick deal.
O'CONNOR, BURKE & McDONNELL,
6823 Stony Island-av. Hyde Park 0212.

VACANT BARGAIN.
Chatham Field lot, 25 ft., Evans-av., near 82d-st.; bargain for quick sale.
Crerier-av. between 78th and 79th-st.; east front; lot 30x125; bargain at $2,300.
O'CONNOR, BURKE & McDONNELL,
6823 Stony Island-av. Hyde Park 0212.

FOR SALE—79TH-ST., BET. LOOMIS AND Bishop; north front, 25x100; $200 per ft., half cash.

79th-st. between Throop and Ada, south front, 50x125; $200 per foot, half cash. Full commission to brokers.
MORRIS HIRSCH, Owner,
39 S. La Salle-st. Central 3079.

FOR SALE—79TH ST., VACANT CHATHAM Fields; splendid location; other lots for sale. Dorchester 1162 or 1466 E. 67th-st.

VACANT—SOUTHWEST SIDE.

FOR SALE—6 RESIDENCE LOTS 30X125 ft. each, on Fairfield-av. south of 55th-st. Sewer, water, and cement walks. Street now being paved. Terms, $50 to $60 per lot. California-av. and Marshfield-av. between 53d and 54th-sts. at a bargain. Ripe for builder. GOSS, JUDD & SHERMAN (Successors to E. A. Cummings & Co.). 40 N. Dearborn-st. Branch office, 63d-st. and Claremont-av., near Western-av. Open Sunday afternoons.

Marquette-rd. Frontage.
2 choice corners, near Western.
PATRICK & MOREAU,
2627 W. 63d-st., cor. Talman. Rep. 6300.

TO CLOSE AN ESTATE.
8 lots on W. 56th between Hamlin and Lawndale; will sacr

REAL ESTATE FOR SALE.

VACANT—NORTH SIDE.

LARGE SITE
IN UPTOWN DISTRICT.
CABLE FOR APTS. OR APT. HOTEL OR BACHELOR APT.

ft. Hazel-av. 147 ft. on Fair Oaks. ft. Buena Park-ter., and 217 ft. across kind.

is excellent site, containing 26,000 sq. has good light on all 4 sides. It is now ved with 4 houses that will return $5 of $5000 per mo. Price less than 35 ft. Call Mr. Terns for full particu-

BAIRD & WARNER
8 La Salle-st. Central 8300.

Announcing Opening of
ifornia-Albion Addition,
ROGERS PARK
ctive Devon-Western section: 125 lots, e corners; $24 per ft. and up; sewers, cement walks included; only $100 cash, later, 6% interest. See us without ob-ligation.
ELLIS & STOUFFER, Subdividers and ge agts., 1444 N. Wabash-av. N. P. 7444.

SACRIFICE.
ner leaving city will sacrifice 200 ft. age frontage on desirable near-line street; for high grade improvement; price, $15 ft. Information given to principals only by mail.
ELWOOD WILLIAMS CO.,
7753 Sheridan-rd. Rog. Pk. 6726.

st Purchase on No. Shore.
ft. Rog. Pk., close to transportation, rk, park and proposed L extension; only 00 cash, bal. $50 per mo.; 5th lot; 00; $1,000 and $2,000; easy terms; 37th ot, $800 cash.
ANDELL, 2647 Lunt-av.

Builders' Opportunity.
erested, east front vacant, 115x125, $1,- ready to Loyola sta. Finest obtainable site. Best renting section of Rogers k; street. Priced right. Any terms.
FRANK J. MURNIGHAN & CO.,
49 Sheridan-rd. Rogers Park 1814.

$2,000 CASH
ny equity in two 33x125 foot lots Churchill-av. school. Price $3,000; bal-ance, balance of $1,180 in monthly ments of $30; street paved and two sa-ments paid. J. Sanik, 3760 Elwood-st. e View 5448.

WNER ANXIOUS TO SELL
ot 50x165 on Ashland-av., improved with home; excellent location for apt.; can be used for garage.
ELWOOD-WILLIAMS CO.,
900 Montrose. Sunnyside 5700.

SACRIFICE—BRYN MAWR DISTRICT.
Will sell at great sacrifice; 58 or 172 ft. Seeley-av., ½ blk. s. of Howard. $ blks. to sta.; $100 per ft. Owner, 5134 Chase-av.

R SALE—AT $500 BELOW REAL VALUE. Most desirable corner, 59x125, n. e. cor. Hamlin and Carmen-avs. Owner will be ere today, 2 to 5 p. m., or phone Sunny-se 8654.

R SALE—200 FT. AT LAKE AND NEW ater drive, south of Montrose. Will di-e in value; $600 per foot.
COCHRAN & McCLUER CO. (Hyde)
1123 Bryn Mawr-av. Edgewater 1806.

BROADWAY-BELLMONT.
Adjoining N. w. cor., 100x83; real bar-in at sold this week. JULIUS ETTELSON CO. 2371.

R SALE—N.E. BROADWAY AND BEL-mont, ripe for high grade apt. or hotel; 200 sq. ft. at $1.70 or $14,000. Address G 283 Tribune.

R SALE—RIPE 24 APT. COR. NR. HOW-rd, 1 sta.; size, 120x125 ft.; n. w. cor.; 125 ft. per ft. G. H. LINDMAN & CO., 53 N. Clark. R. P. 0580.

ERNEST G. SMITH & CO., 1555 Devon-av.

R SALE—BIGGEST BARGAIN HOWARD ist. 67 ft. only $4,250.
GEORGE T. STEEN,
252 Broadway. Lakeside 1009.

R SALE—TWO THIRTY FOOT VACANT lots in Rogers Park at $115 per ft. Call ogers Park 8446.

R SALE—BUILDERS, ATTENTION. THE best buy in Rogers Park is the northwest r. Clark and Kenilworth-av., 200x166, ex-ng 4 in inside lots; will be bringing $1,000 ch; close estate must sell at once, will in-ide.
GEORGE A. GOSS & CO., Excl. Agts.,
1522 Jarvis-av., at Birchwood sta. Rog. Pk. 6000.

LAWRENCE-AV.
orner lot, 107x125, n. r. Lincoln-av.; ripe improvement; can be bought right.
JOHN WOOD WILLIAMS CO.,
600 Montrose. Ravenswood 0093.

SHERIDAN-RD.
ARTMENT LOT FACING LINCOLN PARK 00 feet front; unusually deep lot. For ce and location apply to Mr. PRIDMORE, Clark & Center. Central 1212.

R SALE—CHOICE 50 FT. BUS. COR. ON rys Maw-av., just off of Lincoln-sy. Original price, $6,000. Will sell for $4,500 ks incl.; 1 blk. from proposed "L" ex-sion. Part cash and terms. No brokers. ress A. F. 587, Tribune.

DON'T BUY
nferior property. I offer the finest corner business, apartments, or hotel, far below ue. investigate.
A. J. HOSTLER, 123 W. Madison-st.

R SALE—CHOICE CORNER; RIPE FOR provement; cor. Racine and Newport; 3 ories in block. Southport sta. Station in-ome; lot 55x125; alley paved; all improve-nts paid for; estate owner desires quick le; cost $60,000, address at once. Owner, 1 Tribune.

R SALE—STREETERVILLE CORNER. 50 x109; cheapest in district.
ORR, 900 N. Michigan. Superior 6067. Monday.

R SALE—CHEAP, 2 30 FT. IMPROVED ots on Lawrence; easy terms without interest. o G P 223, Tribune.

R SALE—LAWRENCE-AV. VACANT, 24x 125 feet; will sacrifice at $5,800; near ago-Ith Phone Superior 3288.

R SALE—30 FOOT BUSINESS VACANT fully improved. Montrose-blvd. House Randolph 4080. Open.

R SALE—GOOD BUSINESS COR. NORTH west cor. Cicero and Nevada-av. 4842 for information call owner, Lafayette 2855.

R SALE—OR EXCHANGE FOR N. DIVER ser, 2 lots, 30x125, reas.; or accept 1 ck trade. For particulars call Prosp. 5376.

R SALE—VACANT 50X125; ADJOINING for store or light mfg. 347 W. Ohio-st. 2,500. Humboldt 3623.

R SALE—OR EXCHG. FOR BUNGALOW— 6 or 7 rm. in Portage Park; all improve-s. Kedzie 0501.

R SALE—ALBANY PARK APT. CORNER; 50 ft. for sale or will build; seal; near 4 nes and elevated. Irving 4766.

R SALE—171X125, S. W. COR. CICERO and Parker; choice site for stores. Phone ckwell 8567. Mr. Mandel.

R SALE—CHOICE VACANT, 553X125, including corner lots. Price reduced from $7,500 dress G P 203, Tribune.

R SALE—ALBANY PARK S. W. COR. R. Avers and Sunnyside-av. Price $3,000 for 30 ft. lots. Phone Steward 1135.

R SALE — EQUITY IN LOT, 30X125. Portage Park. Spaulding 0158.

R SALE—VAC. 30X125, ALL IMPTS. IN 8550; also 3 30 ft. lots, Graceland 3972.

R SALE—LOT ON RIDGEWAY-AV., near Argyle. Reasonable. Kinsley 3604.

R SALE—LOT 125 FT. FRONT. 40X129. Bryn Mawr-av. Lawrence 0779.

R SALE—LOT 30x132. EAST FRONT. 4915 N. Kostner-av., nr. Lawrence.

R SALE—60 FT. COR. LOT. HARG FOR cash or terms. 1 by Kedzie. Ph. Kil. 0662.

R SALE—3 LOTS, BELMONT GARDENS, cheap. Phone Mr. Cramer, Dorchester 1252.

R SALE—CORNER LOT, 50x125. Phone Wellington 6858.

REAL ESTATE FOR SALE.

VACANT—NORTHWEST SIDE.

FOR SALE—ATTENTION BUILDERS.
Largest bargain on N. W. Side; Foster-av., 165x132 and 154x140 on Kilbourn-av.; whole block, $65,000.

N. Ashland-av., nr. Howard, 250x128; very cheap.

N. Park-av., 100x457, fronting Wells-av.; less than $2 sq. ft.; big bargain. (Jacobs.)
W. O. STONE & CO., 111 W. Washington-st.

DOUBLE TRANSFER CORNER
SNAP AT $80,000.
N. W. cor. Irving Park-blvd. and Keeler-av.; lot 97x125 ft. See Kominski, 4088 JUDD & SHERMAN, 40 N. Dearborn.

Builders and Speculators.
Whole block of vacant, 266x125 ft., in-cluding 2 corners, nr. Terminal of Ravens-wood; all improvements in and paid for; no restrictions; can be sold at bargain.
FROLICH, McCABE & CHADWICK,
3438 Lawrence-av. Irving 1405-06.

CHOICE VACANT,
90x100, Montrose, between Crawford and Pulaski-avs., near the new Rivoli Theater; best value on the North Side, $200 per foot; will trade in value within 6 months. Address G 283, Tribune.

FOR SALE—BEST BUY ON N. W. SIDE; famous transfer corner, Elston, Crawford, Colfax-avs., opposite bank, adjoining large new theater, dance hall, 4 stores, bldgs. ex-tended by 3 car lines, consists of 180 feet business frontage; act quick; $35,000 needed. STARR, on premises. Humboldt 1300.

FOR SALE—2 LOTS, 50 FT. FRONT, LOTS, 1 blk. Johnson-st., 1 blk. Portage Park; swimming pool, baseball, tennis grounds, etc.; nr. schools and churches; terms needed; buy of W. Shiner, GRAF, Park Ridge 8242; week days, Harrison 4145.

RESIDENCE LOTS
ready for building. All improvements in and paid for in highly restricted, rapidly growing section of city. Easy terms. Ad-dress D Y 575, Tribune.

$2,500
buys best located 30x125 lot in Albany Pk.; terms.
J. SCHILLER & CO., 4755 N. Western-av. Stevens 3060. Mr. Kahn.

10 BEAUTIFUL LOTS.
$20 feet of the finest vacant building front-age near Logan Square; choice and ripe for a state; fine built up dist.; streets paved and sewered. Address S 361, Tribune.

Builders and Speculators.
Do you want the best factory site south of Chicago-av., on Wells-st., 130x125; price $77,000; rental $8,000. C. A. BLAIR & CO., 48119 N. Lincoln-av. Ravenswood 1171.

FOR SALE—MILL CONST. SPELD. BLDG. high pressure plant; containing 100,000 sq. ft.; less than 2 mi. from loop, in heart of new development on N. Halsted-st. and Lincoln-av.; trustee has instructed us to sell this property to close an estate. Apply J. J. HARRINGTON & CO. Central 2874.

FOR SALE OR LEASE—1 STY. BLDG., 6,500 sq. ft.; constructed for 3 stories; fine brick and rear; 1 sty. truss roof bldg., 5,000 ft.; also 10,000 and 19,000 sq. ft. real bargains. FREDERICK F. HUMMEL & CO., Excl. Agts., ASHLAND-AV. COR. FULTON-ST. WEST 1424.

FOR SALE—2 RESTRICTED LOTS, 30X125, on Montrose-av., very desirable location for good home, in beau. Irving Park district; all imp. in and paid for. I will sell less than cost in this section. Ph. owner, MRS. HOLMES, 3000 Sedgwick. No agents.

FOR SALE—RAVENSWOOD GARDENS—Apt. lot, n. w. cor. Leland and Washtenaw, 99x219. Also lots, s. e. cor. Case-st., 90x135. Also lots, Leland near Rockwell, $3,000. Own-er, 4944 N. Oakley.

FOR SALE—NORTHWEST CORNER DIVI-sion and Robey-sts., 171x125. Rent $17,-500; store heat. Price $165,000. Bargain for quick cash buyer. Owner, E. G. Blonder, Dearborn 3417.

FOR SALE—PARKSIDE-AV., SOUTH OF Ohio-st., 40x130; $60 per foot. Will consider trade. Address G 284, Tribune.

MORRIS HIRSCH, Owner,
39 S. La Salle-st. Tel. Rand. 3079.

FOR SALE—TO CLOSE ESTATE, 100X132 ft., 1520 S. Belmont; west of Kim-ball-av.; good location for stores and other sites for light manuf. Estate Albert Wisner, 127 North Clark-st.

BUILDERS, ATTENTION.
8 lots in one piece on Sunnyside, cor. Latrobe, paved and paid; $35 front foot. Owner, Driscoll, 4417 Lexington-st.

FOR SALE—LOTS, $15,000 AND $20 EACH. Central-av., bet. Belmont and Addison, on new car line extension. Address T 78, Tribune.

FOR SALE—CHOICE VACANT, NORTH-west corner Elston-av. and Berteau; 235 ft. front on Elston; real opportunity for the right party in the Southport vs. Fullerton-av. section. Call Mr. Lee, 3580 E. Juniper 9589.

FOR SALE—½ ACRE LOT ON SCHOOL-ST., Irving Park-blvd. and Keeler-av.; only $1,250; sewer and cinder walk in and paid.
OLIVER L. WATSON,
6600 Irving Park-blvd. Irving 9830.

FOR SALE—OWNER IN NEED OF CASH, forced to sell his $2,250 equity in 50x125 ft. vacant Fortuna Park; $100 reduction; bal. small monthly payments. Address G P 226, Tribune.

FOR SALE—VACANT PROPERTY, N. E. cor. Menard and Henderson-avs., 125x120, Reasonable. ALMIRA IRON WORKS, Phone Belmont 1000. Open Sunday.

FOR SALE—LOGAN SQUARE CORNER, 158 ft. front ½ block from blvd.; fine site for 12 flat.
H. REGELIN, 10 S. La Salle.

OWNER MUST SELL
2 lots so. of Devon near Western. $1,350 cash. Address S 374, Tribune.

FOR SALE—FINE ALLEY CORNER LOT, 50x132 ft., Irving Park-blvd., nr. Sacramento-av. $5,000, part cash.
WHITESIDE & WENTWORTH, 8 S. Dearborn.

FOR SALE OR EXCHANGE—TRANSFER for Chicago property, 2 lots, 50x125 each; $35,000; want equity in income property.
H. REGELIN, 10 S. La Salle-st.

FOR SALE—BY OWNER, 2 LOTS, 50 FT. each, Maplewood-av., 1 blk. south of Irving Park-blvd.; suitable for residence or apt. bldg.; reasonable price and terms. Phone Central 4866.

FOR SALE—CHOICE 50 FEET VACANT; Cent. Pk.-av. N. of Lawrence; all imps. in and paid; price $5,000, half cash. J. DIMILIO and Clerk, 2 Lawrence-av. Irving 1214, ery today, 2 to 5 p. m., or phone Sunny-se 8654.

FOR SALE—50x125, ALL IMPR. IN AND paid; contains 3 car garage, rented; 4 blks. from Logan Square L; price $3,000; terms. Phone Belmont 3896.

FOR SALE—OWNER LEAVING CITY; WILL sell s. e. corner, 134 ft., at Chicago and Austin-avs.; $275 per ft., or will build to suit tenant. Armitage 5437.

FOR SALE—33 FT. LOT, FACING NEW PUB-lic park on Cornelia-av., west of Cicero-av.; $900; only $200 cash needed, bal. $15 month. Address S 116, Tribune.

FOR SALE—$275 DOWN BUYS 2 30 FT. lots, Nordica and Belmont-av. Bal $10 mo. Price $735. L. FINLAYSON, 116 N. Cali-

FOR SALE—50 FT. CORNER, N. W. GOV-ernor's pkwy. and N. Homan-av.; $1,600 per foot.
HERMAN KREAL, 4309 Grand-blvd. Drexel 2468.

FOR SALE—SIX 30 FT. LOTS, INCLUDES corner Berteau and Austin-avs.; $20 per ft. Irving 9830.

FOR SALE—LOT 30X125, IN NORTH AL-ton Montrose-av., very desirable location for good home, in beau. Irving Park district; all imp. in and paid for. I will sell less than cost in this section. Ph. owner, MRS. HOLMES, 3000 Sedgwick. No agents.

FOR SALE—RAVENSWOOD GARDENS—Apt. lot, n. w. cor. Leland and Washtenaw, 99x219. Also lots, s. e. cor. Case-st., 90x135. Also lots, Leland near Rockwell, $3,000. Own-er, 4944 N. Oakley.

FOR SALE—NORTHWEST CORNER DIVI-sion and Robey-sts., 171x125. Rent $17,-500; store heat. Price $165,000. Bargain for quick cash buyer. Owner, E. G. Blonder, Dearborn 3417.

LAWRENCE-AV.
orner lot, 107x125, nr. Lincoln-av.; ripe improvement; can be bought right.
JOHN WOOD WILLIAMS CO.,
600 Montrose. Ravenswood 0093.

SHERIDAN-RD.
ARTMENT LOT FACING LINCOLN PARK 00 feet front; unusually deep lot. For ce and location apply to Mr. PRIDMORE, Clark & Center. Central 1212.

R SALE—CHOICE 50 FT. BUS. COR. ON rys Maw-av., just off of Lincoln-sy. Original price, $6,000. Will sell for $4,500 ks incl.; 1 blk. from proposed "L" ex-sion. Part cash and terms. No brokers. ress A. F. 587, Tribune.

DON'T BUY
nferior property. I offer the finest corner business, apartments, or hotel, far below ue. investigate.
A. J. HOSTLER, 123 W. Madison-st.

R SALE—CHOICE CORNER; RIPE FOR provement; cor. Racine and Newport; 3 ories in block. Southport sta. Station in-ome; lot 55x125; alley paved; all improve-nts paid for; estate owner desires quick le; cost $60,000, address at once. Owner, 1 Tribune.

R SALE—STREETERVILLE CORNER. 50 x109; cheapest in district.
ORR, 900 N. Michigan. Superior 6067. Monday.

R SALE—CHEAP, 2 30 FT. IMPROVED ots on Lawrence; easy terms without interest. o G P 223, Tribune.

R SALE—LAWRENCE-AV. VACANT, 24x 125 feet; will sacrifice at $5,800; near ago-Ith Phone Superior 3288.

R SALE—30 FOOT BUSINESS VACANT fully improved. Montrose-blvd. House Randolph 4080. Open.

R SALE—GOOD BUSINESS COR. NORTH west cor. Cicero and Nevada-av. 4842 for information call owner, Lafayette 2855.

R SALE—OR EXCHANGE FOR N. DIVER ser, 2 lots, 30x125, reas.; or accept 1 ck trade. For particulars call Prosp. 5376.

R SALE—VACANT 50X125; ADJOINING for store or light mfg. 347 W. Ohio-st. 2,500. Humboldt 3623.

R SALE—OR EXCHG. FOR BUNGALOW— 6 or 7 rm. in Portage Park; all improve-s. Kedzie 0501.

R SALE—ALBANY PARK APT. CORNER; 50 ft. for sale or will build to suit; seal; near 4 nes and elevated. Irving 4766.

R SALE—171X125, S. W. COR. CICERO and Parker; choice site for stores. Phone ckwell 8567. Mr. Mandel.

R SALE—CHOICE VACANT, 553X125, including corner lots. Price reduced from $7,500. dress G P 203, Tribune.

R SALE—ALBANY PARK S. W. COR. R. Avers and Sunnyside-av. Price $3,000 for 30 ft. lots. Phone Steward 1135.

R SALE — EQUITY IN LOT, 30X125. Portage Park. Spaulding 0158.

R SALE—VAC. 30X125, ALL IMPTS. IN 8550; also 3 30 ft. lots, Graceland 3972.

R SALE—LOT ON RIDGEWAY-AV., near Argyle. Reasonable. Kinsley 3604.

R SALE—LOT 125 FT. FRONT. 40X129. Bryn Mawr-av. Lawrence 0779.

R SALE—LOT 30x132. EAST FRONT. 4915 N. Kostner-av., nr. Lawrence.

R SALE—60 FT. COR. LOT. HARG FOR cash or terms. 1 by Kedzie. Ph. Kil. 0662.

R SALE—3 LOTS, BELMONT GARDENS, cheap. Phone Mr. Cramer, Dorchester 1252.

R SALE—CORNER LOT, 50x125. Phone Wellington 6858.

REAL ESTATE—MFG. PROPERTY.

FOR SALE—MODERN MFG. PLANT; PRIN-cipal bldgs. 1-2 story; 1 story bldg. 100x300 ft.; has 24 ft. balcony, 12 ft. high, crane, 2 story bldg. 50x311 ft. power plant; total floor area 85,000 sq. ft.; 10 acres land; price $150,000; bargain.

Mfg. plant, 1-2-3 story brick, production space 32,000 sq. ft. warehouse space 10,-000 sq. ft.; power plant, 100 h. p. Corliss en-gine, 2 cycles sawdust system, 500 ft. shaft-ing; land for expansion; ample switches; price $65,000; immediate possession.

Mfg. plant; new, never in operation; Tras-con construction; sawtooth; one bldg. 104x206, other bldg. 53x78; floor area 20,480 sq. ft.; 4 acres; switch; $55,000.
INDUSTRIAL LOCATING CO.,
1206 Tribune Bldg.

25,000 SQ. FT.
FOR SALE OR LEASE.
WILL BUILD TO SUIT, NEAR MADISON AND HALSTED-STS., 100x250; 2 STREET FRONTAGES.
MARKS AND COMPANY,
MORTGAGE LOANS,
712 MADISON-ST. HAYMARKET 7200.

$10,000 CASH WILL BUY
THIS PROPERTY.
NR. NORTH AND LARRABEE-ST. 5 STY. BRICK FACTORY, 30,000 SQ. FT., 5 FRT. BY 127 FT. DEEP; DAYLIGHT SPACE; SKY-LIGHTS; POSS. AT ONCE; ATTRACTIVE PRICE. PAUL C. LOEBER & CO., 111 W. Washington-st. Ph. Franklin 0757.

15C TO 25C PER FOOT.
Cicero Switch Track Vacant
at one-third of its value. 250,000 to 500,000 sq. ft.; ideal mfg. vacant; on paved and car line street; close in; sewer, water, gas elec-tric light and power; unlimited labor supply.
RUBY BROS. 112 N. La Salle. Fr. 5944.

ON BELT RY.
Nr. L sta.: 200,000 ft.; located in one of the best industrial districts in Chicago; fine large plants adjoining; wonderful labor mar-ket. Only $1.00 sq. ft. Montague & Son, 25 N. Dearborn. Cent. 5012.

FOR SALE—SWITCH TRACK VACANT.
13,000 to 35,000 sq. ft., on C. M. & St. P. 20,000 to 60,000 sq. ft., on C. B. & Q. 5 to 100 acres on Belt Line.
10c to $2 per sq. foot. Values increasing.
WYATT,
942, 10 S. La Salle-st. Franklin 1571.

Buyers and Speculators.
Do you want the best factory site south of Chicago-av., on Wells-st., 130x125; price $77,000; rental $8,000. C. A. BLAIR & CO., 48119 N. Lincoln-av. Ravenswood 1171.

FOR SALE—MILL CONST. SPELD. BLDG. high pressure plant; containing 100,000 sq. ft.; less than 2 mi. from loop, in heart of new development on N. Halsted-st. and Lincoln-av.; trustee has instructed us to sell this property to close an estate. Apply J. J. HARRINGTON & CO. Central 2874.

FOR SALE OR LEASE—1 STY. BLDG., 6,500 sq. ft.; constructed for 3 stories; fine brick and rear; 1 sty. truss roof bldg., 5,000 ft.; also 10,000 and 19,000 sq. ft. real bargains. FREDERICK F. HUMMEL & CO., Excl. Agts., ASHLAND-AV. COR. FULTON-ST. WEST 1424.

FOR SALE—LAST BARGAIN ON LAKE-ST. 175 feet on Lake-st., beg. 175 ft. e. of Cicero-av. High divide. Price $65 per ft. Don't delay—this is the last. Co-operative real estate brokers invited. H. N. ROSE, 1010 1st Natl. Bk. Bldg. Rand. 0136.

FOR SALE—WEST SIDE, NR. ELEVATED and team track, modern 50,000 ft. 3 story fireproof and mill const. bldg.; daylight 4 sides; elev., conveyor, low power; steam plant; garage; immed. poss. J. J. HAR-RINGTON & CO. Central 2874.

FOR SALE—BEAUTIFUL MODEL 1 STORY bldg. east of Mich. Ave., 100 ft. of 22d cor-ner, 32,000 sq. ft.; finely lighted; particu-larly suitable auto service, printing or clean mfg.; poss. Sept. 1. Address F K 248, Tribune.

FOR SALE—WACKER & BIRR BREWERY bldg., Grand-av., cor. Sangamon-st., near Indiana Railroad, 3 miles inside the city limits. This piece contains 83,000 square feet. Price $10,500. Will sell all or part on easy terms. Address F L 597, Tribune.

FOR SALE—40,000 SQ. FEET IN CEN-ter of Chicago's North Side manufacturing district, with switch track and dock; immedi-ate possession. L. E. HOEFLE & CO., Agents, 1506 N. Robey-st. Tel. Rand. 8253.

Splendid Small Factory.
Location, Erie-st., 50x100 near Franklin. Only $350 ft. Cochran & McCluer Co. [Van-dercook], 40 N. Dearborn-st.

FOR SALE—VACANT PROPERTY AT IN-tersection of Western, ocean-blvd. and N. W. Ry., 13,000 sq. ft.; out of city owner asks us to sell. E. A. TEICH & CO., Excl. Agts. Wabash 8210.

FOR SALE—S. BLKS. FROM CITY HALL, forced to sell his $2,250 equity in 50x125 ft. vacant Fortuna Park; $100 reduction; bal. small monthly payments. Address G P 226, Tribune.

FOR SALE—SIDE, 2 STY. BRICK bldg., 15,000 sq. ft.; frt. elev., bl. plt.; good light; also adj. vacant. Price $25,000.
PAUL C. LOEBER & CO.,
Ph. Frank. 0757. 111 W. Washington-st.

FOR SALE—NR. MILWAUKEE AND NORTH-av. 2,000 sq. ft. brick garage and factory, 11,200 sq. ft., frt. elev., ht. plt., light 3 sides. E. A. TEICH & CO. [Ackerburg], 309 S. La Salle-st. Wabash 8210.

FOR SALE—BY OWNER, 100X125, VACANT mfg. prop., all imp. in and paid; on W. S., bus. line. Near belt railroad; labor and coal supply. Price $8,800; worth $6,000. Ad-dress S 364, Tribune.

FOR SALE—BY OWNER, CORNER MONROE AND Morgan-st., 48x125; present impts. rent $1,440 yr.; this property should benefit from the improvement of the Loop. Call Sunday, 1324, H. G. Slavik, Lumber Exch. Bldg.

FOR SALE—OR RENT—ON PRIVATE SW. track, 50,000 sq. ft. Maplewood-av., 3 sty. sprinklered bldg., 50,000 ft. floor area; power plant, yard, large elevator. HART & WHETSTON, Franklin 1571.

FOR SALE—RAVENSWOOD MFG. DIS-trict. Fine site for mfg. bldg.; 16,000 sq. ft. Price attractive. Terms can be arranged.
ALEX FRIEND & CO. [G.] 29 S. LaSalle-st.

FOR SALE—6 TO 622 N. MAY-ST., LOT, 66x115, with strong, constructed factory building, 50x75, suitable for mfg. purposes; investigate and make offer. C. A. CARLSON, Trustee, 7351 Irving Park-blvd.

FOR SALE OR LEASE—NORTH SIDE—One story building on switch, 27,000 sq. ft., low price to close an account.
LOUIS B. BEARDSLEE & CO.,
First National Bank Bldg. Rand. 2243.

FOR SALE—BY OWNER; NEW 1 STY. MOD. fctry. bldg., 4,000 or 8,000 sq. ft. Truss roof, steel sash, etc. Select location. Immed. poss.
JOHN R. BOWES,
30 N. La Salle-st. Dearborn 2171-2.

FOR SALE—FACTORY BLDG., 50X120, 7-000 sq. ft. improved with brick bldg., suit-able for light manf.; West Side location. THAD HOWE & CO., 29 S. La Salle-st. [Graham.]

FOR SALE—200,000 SQ. FT. VACANT IN-dustrial property on Western Indiana R. R. Reasonable price. ALEX FRIEND & CO. [Kent], 29 S. La Salle-st.

FOR SALE—NEW CONCRETE DAYLIGHT mfg. bldg., 24,000 ft.; frt. elev. 10x20; heating plant. Auto district.
HARR & WHETSTON, Harr. 8774.

FOR SALE OR TO RENT—TWO STORY corner factory building, 50x80 ft., South Side; 6 light elevator, heating plant. Bar-gain. HART & WHETSTON, Franklin 1571.

FOR SALE—NORTH SIDE, NR. L STATION, 1 and 4 story cor. bldgs. of 38,000 ft.; low price; terms.
J. J. HARRINGTON & CO. Central 2874.

FOR SALE—A STOREY FACTORY BUILDING, mill constructed, electric and steam power, 30,000 sq. ft. will sell at bargain; no agents. Address F K 181, Tribune.

FOR SALE — 2 STY. BLDG. CONTAINING 10,000 sq. ft., together with 25 ft. adjoin-ing, cpp. park; light 4 sides; steam ht., elec. lights. Sell for $22,000. Central 2874.

FOR SALE—1 10,000 SQ. FT. 2 STY. SWITCH track, vacant, on C. & N. W. Ry.; 75c sq. ft. E. A. TEICH & CO. [Ackerburg]. Wab. 8210.

FOR SALE—WILL ERECT AND FINANCE 1 OR 2 STY. BLDGS. ANY PART OF CITY; MAKE TERMS. HART & CO., 309 S. La SALLE-ST. WABASH 8210.

FOR SALE—WEST SIDE, CLOSE IN, MOD-ern const.; 6 sty. mill sprink. bldg., 70x 110 ft.; plant; freight elev.
PAUL C. LOEBER & CO., 111 W. Washington.

FOR SALE—ON W. JACKSON-BLVD.; CLOSE to choice factory corner, containing 39,000 in; choice location; price for quick action.
PAUL C. LOEBER & CO., 111 W. Washington.

FOR SALE—DESIRABLE 4 STORY BUILDING in growing community; site suitable for wholesale grocery. A fine field to operate in here. Address K C 14, Tribune.

FOR SALE—50 FT. LAKE AND CEN-tral Park-blvd. to Walnut, 162x154 ft. 2 corners facing Garfield Pk. Bargain. S. Walker, 1535 Jarvis-av. Rog. Pk. 8180.

FOR SALE—CORNER 48X100 FT. 2 STORY and basement brick bldg.; steam ht.; plenty of light; can be used for any purpose. Own-er, 2258 S. Taylor-st.

Adams, Near Des Plaines.
25x190 or 50x190 vacant. Make me an offer. Address G P 220, Tribune.

FOR SALE—1 STORY, 75'x100' LIGHT 3 sides; blt. 1920; $7,000 down, bal. terms. E. N. DUERLEIN & CO. Franklin 4860.

FOR SALE—2 STORY MODERN BLDG.; 10,-000 sq. ft. West Price $22,500; terms. Dearborn 8027.

FOR SALE—STORY, 5,000 SQ. FT., PRICE $5,500; N. W. Side; immediate poss. Dear-born 8027.

FOR SALE—1 STORY BRICK FACTORY bldg., vacant, 4519 W. Harrison-st. Phone Owner, Kedzie 0083.

FOR SALE—8,000 SQ. FT. GARAGE OR mfg. bldg., W. Side location, close to loop. Ph. Rockwell 5757.

FOR SALE—2 STORY BLDG., 23,000 FT.; 2 sty. switch yd. rm., close in.WIL-LIAM KAPLAN, Central 4459. 36 S. State.

FOR SALE—FACTORY SITES ON R. R. switch; low price to close estate.
CALLISTUS J. ENNIS & CO., 29 W. Monroe

FOR SALE—NEW MODERN ONE STORY factory building, 100x100 feet. West Side. HART & WHETSTON, Franklin 1571.

FOR SALE—MFG. 100X166 FT. NEXT R. R. 29th-st. Brick, 3 stories. Cheap; easy terms. S. M. REYNOLDS, 811 Junior-terr.; terms. S. M. REYNOLDS.

FOR SALE—FINE BUILD. 100X128. GEO. H. DES RIVIERES, 5121 Michigan.

TO RENT—FINE DAYLIGHT BLDG., 33,000 sq. ft.; cheap. Franklin 4886.

FOR SALE—32,000 SQ. FT. FLOOR SPACE in fine Line R. R. 4550 Congress-st.

REAL ESTATE—MFG. PROPERTY.

5210-12-14 S. ASHLAND-AV.
Modern 2 story mill constructed bldg., suit-able for manufacturing purposes, warehouse, factory, wholesale paper, etc.; lot 75x125. This includes a 3 story stone front flat and store bldg. At present occupied by wholesale paper firm; immediate poss. if desired, or May 1, 1923; property as it stands could not be duplicated for $60,000.

SPECIAL PRICE.
Will consider $10,000 cash, balance to be arranged by mtg. on property, or will con-sider cash and other property for the equity. Commission to brokers.

FRANK H. LANG & SON,
EXCLUSIVE AGENTS,
40 N. DEARBORN-ST. RANDOLPH 7600.

A REAL BARGAIN
On Junction switch, 224,000 sq. ft., with brick bldgs., containing 133,000 on 96,000 sq. ft., balance [128,000 sq. ft.] vacant. Build-ings fully peasecly sold $30,000 net. One en-tire block with balance vacant directly across street. Paved streets, 5 surface lines 1 blk. away; 5 miles to loop. Finest labor condi-tions. Junction [Belt Line] and 2 trunk lines serve entire property, giving free in and out rail service. Quick buyer can buy for practically value of land; $100,000 cash will handle; a real opportunity for a quick acting buyer. H. S. LEWIS, Box 180, 12 S. Michigan.

MANUFACTURING PLANT—AVAILABLE—50,000 square feet floor space, with its own electric power plant equipped to burn oil or coal located on two trunk line rail-roads close to Chicago with good labor con-ditions, now operating; will consider selling soon with Chicago concern. This plant with its real estate reserve organization is available in part or in toto to the right kind of propo-sition. Address F L 471, Tribune.

1 STY. BLDG. ON TRACK.
1 sty. modern bldg., 80,000 ft., on track, close in. Bar-gain. Address F K 246, Tribune.

FOR SALE—140 ACRES INDUSTRIAL property on Outer Belt ["J"] and a trunk line railroad as Joliet; rock foundation; Chi-cago freight rates, quicker service; good labor conditions and other advantages over Chicago in some lines of manufacturing. Will sell all or part. CHAS. A. ROHLE, Harbor Bldg., Joliet, Illinois.

Factory Building For Sale.
at 1-3 cost of duplicating building today.
Over 10,000 feet; st. ht., heavy brick, 9x15 elevator; windows 4 sides; 15 ft. ceiling; fine for paper box, furniture, upholstering, laundry or like purposes. FARKEN, at Factory, 2126 Southport-av. Phone Diversey 8893.

FOR SALE—NEW 2 STORY FACTORY, NR. 26th and Crawford; 17,000 sq. ft. floor space, additional vacant; fine labor market; price asked makes this best buy in town.
EDWIN J. BOWES JR. & CO.,
111 W. Monroe-st. Rand. 5075.

MOD. FACTORY BLDG.
For Sale or To Rent—New 1 story factory bldg.; 5,000 sq. ft.; truss roof; cement floor; steel sash; steam heat; 5 sides light.
H. & ARGENSINGER,
140 N. Dearborn. Central 8469.

FOR SALE—NORTHWEST CORNER LARRA-bee and Ledder, 1 blk. north of Division, choice sq. for mfg. or warehousing; irregular corner; 245 ft. frontage; close to Orden-av. elevated; will sell all or part of estate; old improvements pay. MATES & BERENS, 140 N. Dearborn.

FOR SALE—1 STORY BUILDINGS—45x112, skylight, heated; will lease. 50x118, sawtooth roof, close in. 50x118, 2 stories, heated, reas. 30 days. Already built. Ideal for small plant.
PAUL STEINBRECHER & CO., Tribune Bldg.

FOR SALE—NEW MICHIGAN-AV. SPELD. SPLENDID SWITCH TRACK FACILITIES. 8 story and bsmt. bldg., 74,000 sq. ft.; heavy floor loads, 2 elev. elevators. FREDER-ICK T. HOYT, 154 W. Randolph-st. Main 5113.

FACTORY.
Completely equipped, with up to date show-room, suitable for manufacturing dresses, cloaks, and suits. Located about 2 minutes Jackson and Market. Phone Dearborn 1254.

FOR SALE—CRAWFORD-AV., NEAR LYON and Healy plant, 1303 sq. ft. on St. Paul R. R. Attractive price for quick sale.
EDWIN J. BOWES JR. & CO.,
111 W. Monroe-st. Rand. 5075.

FOR SALE—BEST MFG. SITE, N. W. SIDE, on Belt Line; favorable location for a home; 35x181; east front; real bargain.
Beautiful Oak Park residence, north of Wash.-blvd., 9 rms., 2 baths, 2 chambers. H. W. ht. 50 ft. lot. Front drive to car. Except. oppor. for only $10,500. Terms.
O'CONNOR BROS.,
9 Madison-st., Oak Park.
Austin 0384. O. P. 385.

BARGAIN HOME
for sale, Oak Park, modern 8 room house, hot water heat, garage; lot 50x175, near Wash.-blvd., $12,500 can handle with $3,000 cash payment. Phone Oak Park 1354.

FOR SALE—TWO FLAT BRICK, H. W. heated flats on Central-av., 7 and 8 rooms, strictly modern, separate entrances, large lot, garage; price reduced to $15,000. Terms.
George E. Croker & Co., 5525 W. Lake-st. Austin 0915.

AUSTIN-BLVD.
Modern 6 room brick bungalow, 1 block from Lake, L. Owner, 5144 Austin-blvd. Phone Austin 1062.

FOR SALE—BRICK 2 FLAT, 4-4 ROOMS, 2 bedrooms, all modern, newly painted, price $6,500; cash, $2,500. WM. M. BRECKENRIDGE, EXCL. AGT., 6717 S. HUNTINGTON & 6617 Madison.

FOR SALE—2 FLAT BRK. IN AUSTIN; 5-5 rms., cor. bldg., furn. ht.; lot 32x125; price $11,000. Also other good 2 flats. Open all day Sunday. apply 5042 W. Madison. Ph. Mansfield 2053.

BIG BARGA

REAL ESTATE—SUBURBAN—SOUTH.

FOR SALE.

A fine new Colonial home in Beverly Hills. Brick, 7 r., h. w. heat; Newport magazine feed boiler; two bathrooms, built-in tubs, tile floors and walls; circle recess in living room; sun parlor, sleeping porch, garage. Large well landscaped lot. Price $24,000; $8,000 cash, balance on liberal terms.

A very cozy roomy bungalow; large 50 foot lot with fine trees. On ridge, 3 blks. from station; new; wonderful value and a bargain.

11 r. residence, 9830 Prospect-av., e. f. lot 80x215; garage; great value. Price $9,500; terms.

A very fine home among the trees in 104th-pl. 7 rooms, h. w. heat; garage. Price $15,500.

A very choice list of vacant property ready for the home builder at prices less than adjoining property. We are headquarters for property anywhere in Beverly Hills. See us today at our branch office.

CAMPBELL INVESTMENT CO.,
Branch office, 99th-st. and Hoyne-av.

BEVERLY HILLS.

1711 W. 91st-st., 6 rms., fur. ht. ..$6,750
9818 Prospect-av., 5 rms.; lot 50x210 ..$9,500
9428 Loomis-av., 6 rm. stucco, fur. ..$10,000
Longwood-dr., brick, h. w. ht. ..$11,500
9401 Longwood, 9 rms., 5 chambers, 2 baths, h. w. ht. ..$15,000
Winchester-av., 8 rm. col.; 75x180 ..$18,000
BEAUTIFUL NEW HOME on Ridge, 9 rms., sun parlor, 3 baths, living rm. 17x30; large dining room; 2 acre timb. lot, landscaped; price less than cost to build.
RESTRICTED BUILDING LOTS on Longwood, Winchester, Hoyne, and Robey-sts.
L. D. PIKLER & CO., 111 W. Washington-st.
Branch, 1760 W. 95th-st. Open today.

OWNER CUTS PRICE $2,000.

For quick sale owner sacrifices home, 9337 Vanderpool-av. in Beverly Hills; living room 20x20; oak floors, hardwood and enamel trim, block parquet floor in dining room; hot water heat, large sun porch, 4 excellent bedrooms and sleeping porch, modern plumbing; lot 50x228; garage and driveway; beautiful shrubbery; a genuine bargain. Owner will show.
WILLIAM KAY & CO. 215 W. 63d. West 0578.

REAL ESTATE—SUBURBAN—S. W.

FOR SALE—7 ROOM HOUSE; LARGE LOT. Railroad and electric transportation. $4,250
Six rm. house, strictly modern ..$4,250
Modern bungalow, corner lot ..$7,000

APPLETON BROS.,

6812 Windsor-av. Berwyn.

FOR SALE—BUSINESS AND RESIDENCE lots, 80x125, on Archer road, 1½ blocks east across from 300 acre cemetery, new Mt. Olivet; opportunity for monument work, florist, restaurant, etc. See Sam Rosario, 507, 208 S. La Salle-st. Ph. Wabash 5871.

FOR SALE—10 A. TRACT ON KEDZIE-AV. S. 96th to 97th-sts.; modern 6 room bungalow, garage and barns; 700 ft. front on Kedzie; sell or trade. Inquire B. HUEWICH, Evergreen 2317.

FOR SALE—IN EVERGREEN PARK 5 RM. bgl., 75 ft. frt., gar., barn, chicken hse. 9337 Homan-av. Ph. Evergreen 2253-W.

REAL ESTATE—SUBURBAN—NORTH.

NORTH SHORE.

New, Exclusive Subdivision.

$100,000 IN IMPROVEMENTS.

ON LAKE MICHIGAN.

EVERY LOT RIPARIAN, OR HAS ACCESS TO LAKE PARK AND BEACH. RESTRICTED, REACHED BY SHERIDAN-RD. NORTHWESTERN AND SHORE LINE ELECTRIC BUS. DESIRABLE PURCHASERS SHOWN PROPERTIES ONLY BY APPOINTMENT. FOR FURTHER PARTICULARS CALL CENTRAL 2317.

FOR SALE—463 WILLOW-ST., WINNETKA; 8 rm. modern brick, 3 baths, vapor ht., oil burner, 2 car att. garage; lge. cor. wooded lot, nr. lake.
CHAS. F. STULTS REALTY CO.,
790 Elm-st. Winnetka 1800.

FOR SALE—DEERFIELD, 40 ACRES, FINE brick 2 sun and 3 bdrms., 3 baths, 2 room house, large barn, apple orchard; for quick sale; $17,000; terms.
McGUIRE & ORR, 69 W. Washington-st.
Exclusive Agents.

FOR SALE—EVANSTON HOME SITE, S. W. cor. Orrington and Lincoln; will divide into two choice lots, corner 75x126 and Central-st. 55x140; garage. Mr. Dickson, 1500 Sherwin-av. Phone Rogers Park 6000.

FOR SALE—EAST SIDE WILMETTE—Except, fine home; brack. pew; large liv. rm. sun room, dining room, kit., 4 bed. rms., 2 chambers, tile bath; excellent loc.; 2 car gar. Only $18,000. Wilmette Realty Co., 513 4th.

FOR SALE—NORTH EVANSTON; 7 RM. stucco; stands on corner; 2 baths, ht., cor. lot; garage; $10,500; $3,000 cash.
CHARLES F. STULTS REALTY CO.,
1915 Central-st. Evanston 8080.

FOR SALE—NORTH SHORE, 150 ACRES; one of the finest sites for golf course. Partly wooded, near station. Price on application.
McGUIRE & ORR, 69 W. Washington-st.

FOR SALE—8 RM. MOD. RES. IN CHOICE loc. Evanston, near trains, schools, churches and stores; worth $12,750, but owner has left and must sell at sacrifice; will offer, Address F K 222 Tribune.

FOR SALE — 6 ROOM DUTCH COLONIAL house; lot 50x150; oak floors; white enamel; electric cooking; garage. 1368 Central-av. Hubbard Woods. Owner on premises.

WILMETTE BRICK HOME.

Nr. lake; 9 rms. 2 baths, sun par., slp. 3rd fl.; 2 car brick garage. Rogers Park 3730.

FOR SALE—BUSINESS AND RESIDENCE property; 50 ft. lot; all imps.; garden; half mile to station; $7,000; need $2,500 cash; price, terms. Address F 509, Tribune.

FOR SALE—NEW 2 FLAT BLDG., HOT WATER heat; open fireplace; 5 rms. and tile baths; immed. occupancy. JOHN BODKEN. Phone Evanston 4232.

FOR SALE—208X350 FT. FACING BOBOLINK golf course, on Green Bay-rd., in Highland Park, or will exchange. Address G K 210, Tribune.

I KNOW EVANSTON.

J. W. WORK, REALTOR.
1575 Sherman-av. Evanston.

FOR SALE—SPARKLING RIGHT BY THE BEST lot on Michigan-av. Wilmette; 100x392; tax exempt. Address G F 305, Tribune.

FOR SALE—NORTH SHORE PROPERTIES, select part of Evanston. Call on MURRAY & TERRY, Chicago, Highland Park.

FOR SALE—WILMETTE—50 FT. LOT, ALL imps., except pavingt 4 blks. W. of elec. sta., 1 blk. to Sheridan-rd. Owner, 1421 Ash-st., Wilmette. Phone 1422.

REAL ESTATE—SUBURBAN—NORTH.

WE RECOMMEND

as examples the following from our long list of homes and vacant property from Kenilworth to Highland Park and Deerfield:

WINNETKA.

[Winnetka office: 564 Lincoln-av.]

Large lot at east end of Sunset-rd. just east of Essex-rd. Average width 123 ft., average depth 218 ft. Convenient to schools, transportation and lake. All cash obtains attractive price.

GLENCOE.

[Glencoe office: 332 Park-av.]

3 story brick residence, 10 rooms, 3 baths, 2 car garage, 120 feet, beautifully wooded and landscaped. Sleeping and sun porches, 3 blocks to station; $30,000.

HIGHLAND PARK.

[Highland Park office: 368 Central-av.]

Beautifully wooded property in Ravinia Woods, 100x200, east of railroad, $35 per foot.

DEERFIELD.

[Deerfield office: Just west of Bank.]

About a mile and a half northwest of this village, we offer a choice of several restricted 5 acre country home sites, all high and rolling and beautifully wooded, with excellent highways to the North Shore and Chicago. You can purchase one of these tracts for $500 per acre with every assurance of rapid increase in value.

Gilbert D. Johnson & Bro.,

Main Office: 110 S. Dearborn-st.
Chicago.

EVANSTON.

7 room solid brick colonial; large liv. rm. and sunrm. join together; center hall; all finished in old ivory, beautifully paneled; brick garage; one block to lake; best Evans. home available at $33,000.

WILMETTE.

6 rms., sun par. and sl. pch.; hot water heat; plenty of light; 2½ blks. from Central-av. station of Northwestern R. R.; lot 100 ft. deep; a bargain, $18,000.

WINNETKA.

11 rms., 3 baths, 100 ft. corner lot; choice location; exclusive; price $30,000.
Tell us what you want—PRICE, LOCATION and SIZE of house.

BAIRD & WARNER.
29 S. La Salle-st. Central 8300.

REAL ESTATE—SUBURBAN—S. W.

FOR SALE—7 ROOM HOUSE; LARGE LOT. Railroad and electric transportation. $4,250
Six rm. house, strictly modern ..$4,250
Modern bungalow, corner lot ..$7,000

APPLETON BROS.,

6812 Windsor-av. Berwyn.

FOR SALE—BUSINESS AND RESIDENCE lots, 80x125, on Archer road, 1½ blocks east, across from 300 acre cemetery, new Mt. Olivet; opportunity for monument work, florist, restaurant, etc. See Sam Rosario, 507, 208 S. La Salle-st. Ph. Wabash 5871.

FOR SALE—10 A. TRACT ON KEDZIE-AV. S. 96th to 97th-sts.; modern 6 room bungalow, garage and barns; 700 ft. front on Kedzie; sell or trade. Inquire B. HUEWICH, Evergreen 2317.

FOR SALE—IN EVERGREEN PARK 5 RM. bgl., 75 ft. frt., gar., barn, chicken hse. 9337 Homan-av. Ph. Evergreen 2253-W.

REAL ESTATE—SUBURBAN—NORTH.

NORTH SHORE.

New, Exclusive Subdivision.

$100,000 IN IMPROVEMENTS.

ON LAKE MICHIGAN.

EVERY LOT RIPARIAN, OR HAS ACCESS TO LAKE PARK AND BEACH. RESTRICTED, REACHED BY SHERIDAN-RD. NORTHWESTERN AND SHORE LINE ELECTRIC BUS. DESIRABLE PURCHASERS SHOWN PROPERTIES ONLY BY APPOINTMENT. FOR FURTHER PARTICULARS CALL CENTRAL 2317.

FOR SALE—463 WILLOW-ST., WINNETKA; 8 rm. modern brick, 3 baths, vapor ht., oil burner, 2 car att. garage; lge. cor. wooded lot, nr. lake.
CHAS. F. STULTS REALTY CO.,
790 Elm-st. Winnetka 1800.

FOR SALE—DEERFIELD, 40 ACRES, FINE brick 2 sun and 3 bdrms., 3 baths, 2 room house, large barn, apple orchard; for quick sale; $17,000; terms.
McGUIRE & ORR, 69 W. Washington-st.
Exclusive Agents.

FOR SALE — NEW FRAME HOUSE ON wonderful corner lot 140x860 ft., on lake; 4 master bedrms., 3 baths, maid's rm., ht., liv. rm., log grate; dining rm.; screen. din. rm.; 1926; wood, tile, log grate; sleep. pch. over same; study, reception hall, kitch., butler's pantry, h. w. ht.; Pittsburgh h. w. vacuum system; garage, except trees, shrubbery, flowers, lawn, bargain, $45,000; terms. Address J N 177, Tribune.

FOR SALE—8 ROOM FRAME COLONIAL, south front; 2 car heated garage with private driveway; on corner, 75x126 and Central-st., 55x140; bargain. Mr. Dickson, 1500 Sherwin-av. Phone Rogers Park 6000.

FOR SALE—EAST SIDE WILMETTE—Except, fine home; brack. pew; large liv. rm. sun room, dining room, kit., 4 bed. rms., 2 chambers, tile bath; excellent loc.; 2 car gar. Only $18,000. Wilmette Realty Co., 513 4th.

FOR SALE—NORTH EVANSTON; 7 RM. stucco; stands on corner; 2 baths, ht., cor. lot; garage; $10,500; $3,000 cash.
CHARLES F. STULTS REALTY CO.,
1915 Central-st. Evanston 8080.

FOR SALE—NORTH SHORE, 150 ACRES; one of the finest sites for golf course. Partly wooded, near station. Price on application.
McGUIRE & ORR, 69 W. Washington-st.

FOR SALE—8 RM. MOD. RES. IN CHOICE loc. Evanston, near trains, schools, churches and stores; worth $12,750, but owner has left and must sell at sacrifice; will offer, Address F K 222 Tribune.

FOR SALE — 6 ROOM DUTCH COLONIAL house; lot 50x150; oak floors; white enamel; electric cooking; garage. 1368 Central-av. Hubbard Woods. Owner on premises.

WILMETTE BRICK HOME.

Nr. lake; 9 rms. 2 baths, sun par., slp. 3rd fl.; 2 car brick garage. Rogers Park 3730.

FOR SALE—BUSINESS AND RESIDENCE property; 50 ft. lot; all imps.; garden; half mile to station; $7,000; need $2,500 cash; price, terms. Address F 509, Tribune.

FOR SALE—NEW 2 FLAT BLDG., HOT WATER heat; open fireplace; 5 rms. and tile baths; immed. occupancy. JOHN BODKEN. Phone Evanston 4232.

FOR SALE—208X350 FT. FACING BOBOLINK golf course, on Green Bay-rd., in Highland Park, or will exchange. Address G K 210, Tribune.

I KNOW EVANSTON.

J. W. WORK, REALTOR.
1575 Sherman-av. Evanston.

FOR SALE—RIPARIAN RIGHTS IN THE BEST lots on Michigan-av. Wilmette; 100x392; tax exempt. Address G F 305, Tribune.

FOR SALE—NORTH SHORE PROPERTIES, select part of Evanston. Call on MURRAY & TERRY, Chicago, Highland Park.

FOR SALE—WILMETTE—50 FT. LOT, ALL imps., except pavingt 4 blks. W. of elec. sta., 1 blk. to Sheridan-rd. Owner, 1421 Ash-st., Wilmette. Phone 1422.

REAL ESTATE—SUBURBAN—NORTH.

KENILWORTH

by-the-lake.

The very finest Kenilworth homesites are offered for from $90 to $125 per foot. Compare these prices with similar property in Evanston and Wilmette, which are much higher. Weigh the advantages of Kenilworth—enforced restrictions which insure the continued high character of the suburb, then select your homesite now before prices advance. There is a very limited number of lots that money will buy in Kenilworth. Here are some attractive opportunities:

75x160 ft. on Robsart-rd., $110 per ft.
75x125 ft. on Abingdon-av., $125 per ft.
80x172 ft. on Cumnor-rd., $80 per ft.
100x175 ft. on Richmond-rd., $94 per ft.
100x175 ft. on Raleigh-rd., $115 per ft.
100x150 ft. on Oxford-av.; make offer.
97x210 ft. on Sheridan-rd., $30,000.

HOUSES:

A completely furnished, ultra-modern new brick colonial, 2½ blocks from lake on quiet street. Decidedly one of the most attractive 8 room homes on North Shore; 4 master bedrooms; maid's room; 3 tiled baths; large living room and fireplace; finished stair hall; attached heated garage; grounds 100x175 ft. Shown on appointment.

A perfect 9 room home of the best type on Essex-rd. Detached garage with servant's quarters above. Fully improved grounds, 100x175 ft.; large trees, shrubs, flowers and fruit. Priced below value for quick sale.

Other Kenilworth houses.
McGUIRE & ORR, 69 W. Washington-st.
Kenilworth Office, 122 Sheridan-rd.
Open Sundays.

Wilmette Vacant

Wilmette's choicest homesite—n. e. cor. Sheridan-rd. and Forest; 154x200; many wooded; overlooks lake and park; heart finest resid. section; 7 min. walk to "L"; loop in 42 min.; 27 subur. trains daily to Evans. home available at $33,000.

Kenilworth Vacant

Southwest cor. Sheridan-rd. and Kenilworth; 125x170; 1 blk. to lake; 5 min. walk to depot—27 min. to city; the de luxe corner of this beautiful suburb—a charming homesite. Priced at market.

E. E. FELIKA
471 E. Ohio-st. Ph. Superior 4308.

DUTCH COLONIAL, $8,000

Beautiful 6 room Dutch colonial, built on a large fan shaped lot in the midst of virgin timber. This exquisite home contains every winding street, with good view of lake, and has deep winding ravine at rear. Beautiful breakfast room; hardwood floors and trim throughout, hot water heat, tile bath, and all built-in features. Electric and steam transportation within 3 blocks. This home can be bought on small cash and monthly payments and possession can be given in short time. This is easily the North Shore home to buy. By appointment only. Address B Y 451, Tribune.

MODERN BUNGALOW.

WINNETKA.

For Sale—By owner, new stucco bungalow, 6 rooms and 2 inclosed porches. Fully equipped—awnings, shades, Pittsburgh instantaneous heater, beautiful Arco Ideal steam plant. Large basement, cement floor. Open fireplace, 2 oak floors, wooded large grounds, beautifully landscaped—hedges, barberry and honeysuckle, spruces, and great variety of perennials. East side of Winnetka, three blocks from village beach, two blocks from C. & N. W. and North Shore Electric depots. Will bond and stand interest to suit purchaser. Convenient to grammar and high schools. Price $17,500. 220 Poplar-st., Ft. Wm. 1191.

FOR SALE—WINNETKA, NEW 5 R. HSE. rented $75 mo. Sure income till your lease exp.; $3,000 cash and terms; $9,500.
F. STUCKEL, East Winn., wal. ht., garage. $13,500.

6 r. colonial with blinds, two tile baths. 3 sls. from station; porches; garage. $12,000.

7 r. tap. brick, 4 slp. rms., 2 tile baths, one shower; 2 car garage; $22,000.

Beautiful home site, 225x225, amidst high class imps. Nr. schools and trans., heavily wooded; terms $110 ft. FLEWELLING & MOODY, Elm-st., Winnetka, by appointment only. Telephone 490.

WHITESIDE & WENTWORTH, 8 S. Dearborn.

The Lake, Magnificent Trees, Winding Roads

Nothing to equal these homesites on the North Shore, being 75 feet above lake level; nearly every lot has a view of lake; beautiful roundings; property is located on the exclusive east side of Ravinia Park. We will build homes to suit you in this highly planned in accordance with your own individual ideas. Whether or not you need a home at once, you cannot afford to pass this unusual oppor. Address B Y 450. Tribune.

EVANSTON ATTRACTION.

A home, appealing to the eye, constr. of best material and well planned, is rare, but we have such to propose, in 7 rm. colonial, by way, nr. Wilmette line; in spring at $18,000.

SMART & COLEE, INC.,

1580 Sherman-av., Evanston.
Phones: Evanston 285—Rogers Park 0272.

FOR SALE — HIGHLAND PARK 10 ROOM stucco residence, 6 bedrooms, 3 baths, 4 extra lavatories, large living rooms with fireplace, sun parlor and sleeping porch, finish, oak floors; large basement and laundry; h. w. heat; beautifully landscaped lot 100x250 ft.; price $22,500.
McGUIRE & ORR, 69 W. Washington-st.
Highland Park office, 391 Central-av.
Only 30 min. from the North Shore by train.

MODERN HOME.

811 CLINTON-PL., EVANSTON.

Fine surroundings, unusually interior; 4 large chambers, roomy closets, hot water heat, lavatory first floor; heated 2 car garage, garden; price $25,000. W. A. PRINDIVILLE, 1243 Forth Trust & Savings Bank, cor. Clark and Monroe-sts. Phone Harrison 1243. Central 1212.

EVANSTON 12 APT.

Fine corner building near the lake, 4 and 5 rm. apts., all sleeping porches. Can be bought for about 6½ times yearly rental.

QUINLAN & TYSON,

701 Davis-st., Ev. Ph. Rog. Pk. 2617.

HUBBARD WOODS.

Attractive 7 room stucco home; 2 porches; h. w. heat; garage; all in perfect condition; south frontage; convenient to transportation. Price $18,000.
McGUIRE & ORR, 69 W. Washington-st.
Winnetka office, 541 Linden, nr. Elm.

CHOICE LOTS

Facing east on Broadway-av., between Livingston and Dempster, Evanston; six still available; each 53x180. Restricted for modern homes, well wooded. See this property and apply for price. W. A. PRINDIVILLE, 1243 Central 1212.

FOR SALE—WINNETKA BARGAIN; FINE stucco, 8 rms., 3 baths, garage, large corner lot; hot water heat; wooded lot, 100x160; many shrubs and trees; garage; will make terms; $19,000.
HILL & WHEELER. Open Sunday.
1725 Elm-st. Winnetka 142.

New Wilmette Colonials.

3 blks. to everything; 4 bedrms. and sleeping pch., 2 baths. Open every day; 3 blks. west of Wilmette-av. Dickinson, Kildare 7612.

LAKE BLUFF.

For homes and lots in this beautiful suburb, house $6,500 to $25,000; lots $1,000 per ft. up; also 10 room house on lot 75x264, suitable business section Lake Forest. See O. D. TALBOT or SUSMAN & SUSMAN, Evanston 904.

FOR SALE—HUBBARD WOODS—Modern fireproof house, 8 rooms, sun parlor, 3 bathrooms, substantially built; ground 100x170, choice loc. Will take vacant lots as R. R. station. Owner on premises. 205 Green Bay-rd.

FOR SALE—WILMETTE HOME, 8 ROOMS; large living rm., with sun rm. off. 3 large chambers and sleep. pch.; h. w. heat; garage; choice east location; $18,000.
RICHARD A. CONNELL, Arcade Bldg., 1145 Devon-av. Sheldrake 3030.

FOR SALE—OWNER AND PURCHASER BUILDing homes in prvt. pk., facing lake; only more vacancies for families of standing. Price $12,000 up. Permanent prvt. of prvt. beach, Evanston 5028. Superior 1526.

FOR SALE—IN BEAUTIFUL LAKE BLUFF, 1 lot 80x210 ft., East of Sheridan-rd. Cheap and convenient to Lake; all improvements in. Price $650; cash or terms. Phone owner, Evanston 4232.

FOR SALE—PRICE $8,000; 7 RMS. CORner lot, 50x135; h. w. ht.; 1st mtg. of $4,500 can remain; 1 blk. to Central Park Station-pl, Evanston, 4 blocks from Noyes-pl. sta. J. C. BOWERS, Sunnyside 4470.

FOR SALE—WILMETTE, FINANCIALLY forced to sell; finest suburbs; wonderful opportunity; real country life, garden, chickens, etc.; golf club trans. Particulars Wilmette 870-J.

FOR SALE—GLENCOE LOT, 70X270; BEAUtiful ravine partly developed; choice location. E. F. GORE, 332 Park-av., Glencoe; attractive price.

FOR SALE—BEAUTIFUL RAVINE LOT IN Northeast Glencoe; will sell cheap for cash; 75 ft. frontage by over 200 ft. deep. Bargain, 6000, Tribune.

FOR SALE—LAKE FOREST—270 ft. corner on Sheridan-rd., 2 blocks from station; 75 ft. fcnt.; suitable terms. Address D C 510, Tribune.

FOR SALE—3 APT.; LARGE LIGHT RMS.; wood floors; parquet floors; screened back porches; garage for three cars. $36,000. Call Evans. 6901.

FOR SALE—WILMETTE — BEAUTIFUL wooded Southeast Corner Central-av. and 15th-st. 95 feet frontage; only $3,000. Address Owner, 1425 Ash-st., Wilmette.

FOR SALE—GLENCOE; FINEST RIPARIAN rights lot available in Glencoe; 100 ar 175 ft. by 400; all improvements in; $275 per ft. Address G C 225, Tribune.

FOR SALE — 50X150, WILMETTE, LESS than ¼ mile west of station; all imp. fully paid; $7,450. Address F 114, Tribune.

FOR SALE—3, 5, 20 ACRES, $3,500 PER acre—ready for subdividing.
JAMES A. BIDDERMAN, 10 S. La Salle-st.

FOR SALE—WOODED 60 FT. LOT, GLENcoe, near sta.; fine location; $55 ft. Owner, Address S 228, Tribune.

FOR SALE—TRIANGLE LOT, 120 FT. ON Sheridan-rd., corner of Spruce-st. Winnetka. Address F B 91, Tribune.

FOR SALE—4 35 FT. LOTS S. EVANSTON nr. Rider-Bird. Owner, 1421 Shed 4161.

WILL SAC. CHOICE 50 FT. HUBBARD Woods nr. R. R. sta. for $75 ft. Cen. 7979.

REAL ESTATE—SUBURBAN—NORTH.

Harold Bradley & CO.

717 N. Michigan-av. Phone Superior 9100.

Following is a partial list of suburban homes which we offer for sale. We will be glad to furnish you with a complete list on application:

EVANSTON—Clinton-pl., brick over hollow tile; 7 rms., sun parl., breakfast pch., garage; lot 50x125 ..$26,000
WILMETTE—Central-av., modern 8 room residence, combination stucco and frame; grounds beautifully landscaped; formal garden, etc.; lot 80x165. Splendid buy ..$22,000
WILMETTE—Gregory-st., 12 rms., 4 baths, stucco; 2 car garage; paneled walls, ivory woodwork, etc.; lot 50x200 ..$35,000
WILMETTE—Triangular block; beautiful orchard, having cherry, apple, peach and pear trees; improved with 10 rm. red brick res. with tile roof; 2 car garage; lot 300x300 ..$100,000
GLENCOE—Blue-st., very attractive 8 room house with 3 bths.; brick and stucco comb.; lot 90x210 ..40,000
HIGHLAND PARK—Laurel-av. 16 rms., 4 bths.; in good condition; 2 car garage; centrally located near station and lake; lot 90x210 ..$35,000

Other Kenilworth houses.
McGUIRE & ORR, 69 W. Washington-st.
Kenilworth Office, 122 Sheridan-rd.
Open Sundays.

IN THE HEART of HIGHLAND PARK

CLOSE TO THE LAKE.
FOUR LARGE RAVINE LOTS
PAVING, SIDEWALKS, WATER.
SEWER IN AND PAID FOR.

Here, nestling among splendid homes, is positively the very last Ravine Property within walking distance (4 blocks) of Highland Park station. Promontories commanding an unobstructed outlook on beautiful ravines, densely wooded with specimen trees, afford ideal building sites; 34 minutes to city by Northwestern limited stop trains ("Millionaires' Special). Prices attractive. Part terms if desired. Address S 227, Tribune.

A COUNTRY HOME WITH ALL CITY CONVENIENCES.

Three families desiring distinctively country homes, but with city conveniences, at moderate cost were obliged to purchase more land than they could use to secure the most beautiful wooded tract along the Des Plaines River, only 30 min. from Loop, with steam and electric transportation, and good auto roads. They offer to families of good social standing (approx. 2 acres each), ranging in price from $5,000 to $9,000, with water, sewer, gas and telephone, which with water main improvement expenses. They invite inquiry by addressing Room 243 Conway Building.

THIS OFFER STANDS ALONE.

Over 100 beautiful homes have been built to order by this firm, all of distinctive types and individual expression. We will let a contract for 25 more to be erected on the North Shore 2 blocks from lake and one block off Sheridan-rd.; ideal transportation 2 blocks. The landscaping is beautiful. The trees are magnificent. Very large lots. Your own individuality will be built into these homes as you want it. Terms, $750 down; $2,950 cash; $50 per mo. and int.; ready now. Phone or call at 1243 Forth Trust & Savings Bank, cor. Clark and Monroe-sts. Phone Harrison 1243. Central 1212.

YES, A SHOW PLACE,

Overlooking the lake; the finest and most attractive home on North Shore; 110 ft. frontage; shrubbery galore; inclosed garden with fine trees; large living room; 2 story reception hall; spacious living rm.; solarium; 3 pantries, phone room; latest kitchen and refrigerator; 3 complete baths; 4 tile bath showers; library; large slp. pch.; 2 bedrooms and bath on third; canvas walls; decorations of a dream; 3 car garage; chauffeur's quarters. Price $45,000; reasonable terms. Shown by appointment only.

NORTH SHORE LAND INVESTMENT CO.
418 Linden-av., Wilmette. Ph. Wil. 2778.

HIGHLAND PARK.

5 rm. brick and frame res., 2 bedrooms, h. w. heat, 2 fireplaces, 3 porches, lot 77x200; $15,000.

HIGHLAND PARK VACANT.

100x200, wooded, $75 ft.
100x320, wooded, $85 ft.
100x275, wooded, nr. lake, $80 ft.
115x225, beautifully wooded, near lake; $100 ft.

McGUIRE & ORR, 69 W. Washington-st.
Highland Park office, 391 Central-av.
Only 30 min. from North Shore by train.

A RIPARIAN RIGHT HOME IN WILMETTE FOR $31,000.

Wonderful beach; seven room brick and stucco house; splendid garage; should any one wanting a home on the lake will never again be offered a location like this at such a price. This week only. Immediate possession. 1004 Michigan-av., Wilmette.

RIPARIAN RIGHTS.

12 room solid brick residence in Evanston with 125 ft. of superb lake frontage, private beach, tree lined drive. Fine opportunity for the man who wants lake property not too far from the city. Very unusual terms and an attractive price. Address F 509, Tribune. For further information call Mr. Jenks, Evanston 7651 between 9 and 10 a.m.

McGUIRE & ORR, 69 W. Washington-st.

FOR SALE — YOUR CHANCE TO GET A completely newly furnished home, everything up to date on a choice corner in Wilmette; 3 blocks from "L" and R. R. sta.; house is brand new clapboard Dutch colonial; W. air; extra lav. on 1st floor; sun parlor, sleep. pch.; 7 rooms; below cost. Am leaving city; must sell; $10,500; $4,000 cash. Very liberal terms. Pr. $18,500, incl. furniture. Address A Z 233, Tribune.

EVANSTON VACANT.

Just what you have been looking for in desirable lots in Evanston; 50 ft. lot; can be bought on a very small cash paymt. For further part. call

SMART & GOLEE, INC.,
1580 Sherman-av., Evanston.
Phones: Evanston 285—Rogers Park 0272.

EVANSTON COLONIAL.

2315-33 Grey-av., bungalow, 5 and 7 rm., high, grade locations; sun parlors, sun porch; large lot; $9,500 to $12,000; terms, $500 cash, $50 per mo. and int.; ready now. Sat. 1st. and June 1st. BARBOUR, Franklin 1411.

FOR SALE—WILMETTE, ATTRAC. 8 RM stucco; best loc.; location; exceptionally large bright rooms, beautiful sun parlor, sleep. pch., 2 baths, hot w. ht.; fine lot; garage. Owner must sell; reduced price $17,500.
McGUIRE & ORR, 69 W. Washington-st.
Winnetka office, 541 Linden, nr. Elm.

CHOICE LOTS

Facing east on Broadway-av., between Livingston and Dempster, Evanston; six still available; each 53x180. Restricted for modern homes, well wooded. See this property and apply for price. W. A. PRINDIVILLE, 1243 Central 1212.

WINNETKA HEIGHTS.

There are two available building sites for sale in this most attractive neighborhood. Each overlooks the park and lots of trees inside lot. Both are generously wooded.
McGUIRE & ORR, 69 W. Washington-st.
Winnetka office, 541 Lincoln, nr. Elm.

HUBBARD WOODS, $14,750.

New Dutch Colonial 2 story brick, 6 rms and porch; wooded lot, 50x230; 370 Marg-st. or see D. G. WALLACE, 22 W. Monroe-st. Randolph 2476.

INDIAN HILL HOMESITES,

Fully improved near school, churches, golf course, North Shore Electric, railroad station and the lake; 116 fare; best bargain; easy terms. Address F 508, Tribune.

FOR SALE—NEW RED BRICK COLONIAL, 2½ blks. from lake; 3 large bedrooms, tile bath, large living room with open fireplace, sun room; lot 50x185; $15,500; terms.
HILL & WHEELER. Open Sunday.
384 CENTRAL-AV., HIGHLAND PARK, ILL.
PHONE 408

4750 Sheridan-rd. Ph. Sunnyside 1918. New Colonial, 7 rooms, 2 baths, h. w. heat, 3 blocks to lake. Occupancy May 1st. Only $15,750; half cash.

9 room brick, 3 baths, h. w. heat, glazed porch, 2 car garage ..$16,000
7 room frame, h. w. heat; lot $12,000
5 room Bungalow, East Side 8,750
New 8 room Brick, 2 baths, porches, h. w. heat. Bargain at 22,500
6 room Stucco 7,750
2 family apt., stone and stucco, 2 car garage; income $2,400 yearly.
Choice lots in all parts of suburbs.
golf grounds. Half cash, at 11,500

REAL ESTATE—SUBURBAN—NORTH.

KENILWORTH

by-the-lake.

The very finest Kenilworth homesites are offered for from $90 to $125 per foot. Compare these prices with similar property in Evanston and Wilmette, which are much higher. Weigh the advantages of Kenilworth—enforced restrictions which insure the continued high character of the suburb, then select your homesite now before prices advance. There is a very limited number of lots that money will buy in Kenilworth. Here are some attractive opportunities:

75x160 ft. on Robsart-rd., $110 per ft.
75x125 ft. on Abingdon-av., $125 per ft.
80x172 ft. on Cumnor-rd., $80 per ft.
100x175 ft. on Richmond-rd., $94 per ft.
100x175 ft. on Raleigh-rd., $115 per ft.
100x150 ft. on Oxford-av.; make offer.
97x210 ft. on Sheridan-rd., $30,000.

HOUSES:

A completely furnished, ultra-modern new brick colonial, 2½ blocks from lake on quiet street. Decidedly one of the most attractive 8 room homes on North Shore; 4 master bedrooms; maid's room; 3 tiled baths; large living room and fireplace; finished stair hall; attached heated garage; grounds 100x175 ft. Shown on appointment.

A perfect 9 room home of the best type on Essex-rd. Detached garage with servant's quarters above. Fully improved grounds, 100x175 ft.; large trees, shrubs, flowers and fruit. Priced below value for quick sale.

Other Kenilworth houses.
McGUIRE & ORR, 69 W. Washington-st.
Kenilworth Office, 122 Sheridan-rd.
Open Sundays.

Wilmette Vacant

Wilmette's choicest homesite—n. e. cor. Sheridan-rd. and Forest; 154x200; many wooded; overlooks lake and park; heart finest resid. section; 7 min. walk to "L"; loop in 42 min.; 27 subur. trains daily to Evans. home available at $33,000.

Kenilworth Vacant

Southwest cor. Sheridan-rd. and Kenilworth; 125x170; 1 blk. to lake; 5 min. walk to depot—27 min. to city; the de luxe corner of this beautiful suburb—a charming homesite. Priced at market.

E. E. FELIKA
471 E. Ohio-st. Ph. Superior 4308.

DUTCH COLONIAL, $8,000

Beautiful 6 room Dutch colonial, built on a large fan shaped lot in the midst of virgin timber. This exquisite home contains every winding street, with good view of lake, and has deep winding ravine at rear. Beautiful breakfast room; hardwood floors and trim throughout, hot water heat, tile bath, and all built-in features. Electric and steam transportation within 3 blocks. This home can be bought on small cash and monthly payments and possession can be given in short time. This is easily the North Shore home to buy. By appointment only. Address B Y 451, Tribune.

MODERN BUNGALOW.

WINNETKA.

For Sale—By owner, new stucco bungalow, 6 rooms and 2 inclosed porches. Fully equipped—awnings, shades, Pittsburgh instantaneous heater, beautiful Arco Ideal steam plant. Large basement, cement floor. Open fireplace, 2 oak floors, wooded large grounds, beautifully landscaped—hedges, barberry and honeysuckle, spruces, and great variety of perennials. East side of Winnetka, three blocks from village beach, two blocks from C. & N. W. and North Shore Electric depots. With bonded and stand interest to suit purchaser. Convenient to grammar and high schools. Price $17,500. 220 Poplar-st., Ft. Wm. 1191.

FOR SALE—WINNETKA, NEW 5 R. HSE. rented $75 mo. Sure income till your lease exp.; $3,000 cash and terms; $9,500.
F. STUCKEL, East Winn., wal. ht., garage. $13,500.

6 r. colonial with blinds, two tile baths. 3 sls. from station; porches; garage. $12,000.

7 r. tap. brick, 4 slp. rms., 2 tile baths, one shower; 2 car garage; $22,000.

Beautiful home site, 225x225, amidst high class imps. Nr. schools and trans., heavily wooded; terms $110 ft. FLEWELLING & MOODY, Elm-st., Winnetka, by appointment only. Telephone 490.

WHITESIDE & WENTWORTH, 8 S. Dearborn.

The Lake, Magnificent Trees, Winding Roads

Nothing to equal these homesites on the North Shore, being 75 feet above lake level; nearly every lot has a view of lake; beautiful roundings; property is located on the exclusive east side of Ravinia Park. We will build homes to suit you in this highly planned in accordance with your own individual ideas. Whether or not you need a home at once, you cannot afford to pass this unusual oppor. Address B Y 450. Tribune.

EVANSTON ATTRACTION.

A home, appealing to the eye, constr. of best material and well planned, is rare, but we have such to propose, in 7 rm. colonial, by way, nr. Wilmette line; in spring at $18,000.

SMART & COLEE, INC.,

1580 Sherman-av., Evanston.
Phones: Evanston 285—Rogers Park 0272.

FOR SALE — HIGHLAND PARK 10 ROOM stucco residence, 6 bedrooms, 3 baths, 4 extra lavatories, large living rooms with fireplace, sun parlor and sleeping porch, finish, oak floors; large basement and laundry; h. w. heat; beautifully landscaped lot 100x250 ft.; price $22,500.
McGUIRE & ORR, 69 W. Washington-st.
Highland Park office, 391 Central-av.
Only 30 min. from the North Shore by train.

MODERN HOME.

811 CLINTON-PL., EVANSTON.

Fine surroundings, unusually interior; 4 large chambers, roomy closets, hot water heat, lavatory

REAL ESTATE—SUBURBAN—WEST.

EDISON PARK.

frame house, h. w. heat..... $7,500
frame house, furnace..... 8,000
frame bungalow, furnace.... 7,000
frame bungalow, h. w. heat.. 7,500
frame bungalow, furnace.... 8,000
frame bungalow, h. w. heat.. 6,700
frame bungalow, furnace.... 7,000
ge before buying. Reasonable
e lots and close to transportation.

LOTS.

ot, 2 blocks station..... $1,150
lots, 3 blocks station..... 700
walks, water, gas and elec.... 700
ot, lots all improvements.. 1,800
ot, improved..... 1,900
al others on list, well located, with
rovements in and paid for.

E. F. GORE,

Edison Park, C. & N. W. Depot,
New Castle 0031.

PARK RIDGE.

stucco bungalow: fireplace, 8'-9", 6 bedrooms; garage; location, S. side of lot 50x180; $10,500.
6 rm. house, 1 bedroom, toilet and downstairs; 2 bedrooms and bath upstairs; oak floors; wh. enamel trim; $7,500, all imp.; $8,350.
6 rm. house, oak floors, glassed-in sun porch, glassed in rear; all imp.; $8,500.
bungalow; liv. rm. with fireplace; 2 bed. and bath; furnace heat; lot 50x125.

ge rm. lot 50x127; all imp. in; $1,500
FOR BOOKLET AND MAP OF
RIDGE.

Thursdays..... Open Sundays.
min. C. & N. W.—52 trains daily.

FRED I. GILLICK,

Phone Park Ridge 1572.

JUST OPENED

5 INDIVIDUAL HIGH
CLASS HOMES

Edison Park subdivision, 3 blocks & N. W. transportation, which offers 25 minute service to loop. 50 trains per day; 2½ blocks from schools, stores, etc., each location is beautifully situated and bedded. Each home has basement, oak floors, buffet, bath, built-in tub, pedestal lavatory, steel your own heating and fixtures, hot water heat; large lawn and garage. Terms as small as $50 down and $75 per month and interest. Take advantage of this saving opportunity and call or wire to get a choice location. Homes for occupancy in 60 to 90 days. Address J. Y 585, Tribune.

OME FOR $1,650 CASH

yments of $60 a month, in Park Ridge, most beautiful suburb, 13 miles west on C. & N. W., 52 trains daily, 24 minute loop, 2 express trains daily from the Park Ridge depot; schools, churches, etc., in best new section of Park Ridge at $7,500; is a modern home, worth $1,000 more. Modern in every respect; full basement, concrete foundation, oak floors, built-in tubs, nicely decorated; hot water heat, real fireplace, tiled bathroom, breakfast nook; oak floors and trim; garage; lot 50x150; fine location, near transp., 25 minutes loop. If you want a home, see this at once; $500 down or good vacant as equity, balance less than rent. Keys at 1118 Busse-av. Phone Central 7870 or La Grange 1180-R.

DOWNERS GROVE
BARGAIN.

5 room modern bungalow; 75 ft. lot; must be sold today; owner leaving, come out and see.

HENRY A. MILLER, Realtor.

Local office, 165 S. Main-st., Downers Grove.
Phone 791.

OWN YOUR OWN.

Half acre building lots, high ground, with trees, water, gas, electric lights, right in town, 10 minutes walk from station over cement walks; 30 minutes from loop; $600 to $800, on your own terms. Money furnished at 6% for building; individual specifications if desired. Come and see. Edward G. Lemon, Downers Grove; 5 RM. MODERN BUNGALOW AND 2 CAR GARAGE, WITH ALL FURNITURE, for $5,500

On large lot, 60x150, one block from station; can have possession at once; will give terms to responsible people; act quick; real bargain. Address F P 256, Tribune.

SALE—ST. CHARLES, ILL.; C. & N. W. suburban service; bargain; small 2 house, barn, large lot, 150 ft. frontage on Geneva road; 1 block from station and Fox River; good chance for large garden and hen farm; reasonable terms; only $3,500; see owner, Scott at Down, 209 W. Jackson-blvd., Chicago.

GLEN ELLYN

BUNGALOWS.

d 6 rms.; small down payment, balance rent. See me Sunday.
Owner and Builder,
Main-st. Phone Glen Ellyn 149-J.

HINSDALE CORNER.

only corner on N. Washington-st. for a Chicago mead to suburb; 70-ft. frontage, nicely wooded. Owner will offer this at very low actual value and can arrange terms to responsible parties. Address J 525, Tribune.

A GRANGE BARGAIN.

2 down buys 4 rm. brk. cottage, with lot 3 blks. from sta.; furnace ht.; price $4,750; and terms 25 down, $35 per mo.; 6% int. REAL SNAP. LOEB-MEL, 140 S. Dearborn-st. Rand. 6757.

HINSDALE.

8 rm. stucco res., strictly up to date in beautiful high location; nicely wooded lot; exclusively located; 100x250; a bargain. TON & RUUD, 5 N. La Salle-st. Dearborn 6128 & Hinsdale 1000.

IMMEDIATE POSSESSION.

m, thirty-6 mod. bung.; A1 condition; mahurst; ½ acre; only 3 blks. from station; fruit trees, etc.; $6,500; $1,000 down, balance like rent. Owner, 140 S. Dearborn, Rand. 6757.

. Brick, $6,200, Berwyn.

d build bung. on my lot in Berwyn near & Ogden sts., with fireplace buffet, book-case, oak floors, attic, cement bsmt., furnace, etc. Will sell for $6,200 complete; no trades; leaving town. Address T 511, Tribune.

SALE—BRAND NEW RIVERSIDE BUNGALOW; 6 rms., all modern; will sell for 5% equity. Address Box 303, Riverside.

SALE—WM. SPIEGLER JR. DESIRES to dispose of his improved property at Berwyn Ave. and Harlem-av., Berwyn. Ill.

REAL ESTATE—SUBURBAN—WEST.

BERWYN BUNGALOW.

$6,100; $1,000 CASH.
New 5 rm. stucco, ready for occupancy; finest modern arrangement; wide lot; 2 blks. to station. Phone Cic. 7626. Owner, 6635 Park-blvd.

RIVERSIDE HOMES.

2 story, range; $1,500 down; price $7,500. 1 block depot; best 5 room live $5,000 cash; price $7,250. 6 room; must sell; well built home; garage; electric fixtures; $4,000; $1,000 down; price $4,000. 7 room; new kellastone, 2 story; the practical home; $2,000 down; price $9,250. 9 room; new kellastone, 2 story; best type construction; $3,000 cash; price $12,500. Office north of Depot—Phone Riverside 404.

The Carroll L. Bragg Org.

CUMMINGS & FOREMAN.

$12,500—N. OAK PARK.

PHONE RIVER FOREST 2211.

4 blks to G. P. "L"; 7 room home, sun parlor, 3 bedrooms, tile bath, large sleeping porch, h. w. heat, double garage, lot 40x185.

$16,000 COLONIAL HOME

UNDER CONSTRUCTION in North River Forest near trans.; 6 rooms, sun parlors, sleeping porch, real fireplace. Attractive terms.

BRICK DUTCH COLONIAL

exclusive River Forest location, near "L"; 6 rooms, sun parlor, sleeping porch, breakfast room, massive open fireplace, distinctive decorations throughout; garage; lot 75x183.

BONNIE BRAE AND LAKE-ST., RIVER FOREST.

Open Sundays.

LA GRANGE.

6 room home on beautiful South Side section; all modern; ready for repair; large living room, new plumbing and wiring; hardwood floors and white woodwork throughout; bath has tile floor, large trees and beautiful shrubbery; space for two cars. Has all the fundamentals which will admit of remodeling into a charming colonial home with a very small expenditure. Some furnishings are available. $2,500 down, $60 per month, including interest. Price $7,500. Of 10 S. 5th av.—Phone La Grange 414.

The Carroll L. Bragg Org.

La Grange Bungalow.

OWNER GOING WEST.

6 rm. brick bungalow, hot water heat, lot 100x150, oak floors and trim, large living rm. with fire place, tile bath, sleeping porch, screened in front porch, plenty of closet space. Owner will sell at a sacrifice. Best location in La Grange. Price $18,000.

R. A. NORDIN,

6 W. Burlington. La Grange 777.

FOR SALE—HERMANEK & CITTA.

Broadway and Grand-blvd.

5 room Kellastone home on wide lot, just being completed. Price $6,250; cash down, $1,000; bal. like rent.

2 lots, 30x125, on paved street; gas, electricity, sewer, and water; $400 each.

HERMANEK & CITTA,
Broadway and Grand-blvd.

Take La Grange car to Grand-blvd.

¼ ACRE—$590.

Beautiful wooded homesite, located south of Berwyn; only $800 west. 1 blk. from Oak Park boundary line. Close to Berwyn depot, C. B. & Q., 20 minutes to loop. 2 blks. from Forest Preserve; 1 blk. from new brick public school. Terms $150 cash, bal. $6 mo. Be sure to see this property. Address B B 538, Tribune.

FOR SALE—NEW LA GRANGE HOME, modern and complete, 6 spacious rooms besides sun parlor and sleep. porch; hot water heat, real fireplace, water softening system, built-in tubs, nicely decorated; hot water; 50x159; fine location, near transp., 25 minutes loop. If you want a home, see this; $500 down or good vacant as equity, balance less than rent. Keys at 1118 Busse-av. Phone Central 7870 or La Grange 1180-R.

DOWNERS GROVE
BARGAIN.

5 room modern bungalow; 75 ft. lot; must be sold today; owner leaving, come out and see.

HENRY A. MILLER, Realtor.

Local office, 165 S. Main-st., Downers Grove.
Phone 791.

BUILD YOUR HOME IN
CLARENDON HILLS

Large wooded lots; improvements in and paid for; no lots further than 4 blocks from station. 7 now have 35 buildings under construction; 4 room bungalows, Dutch colonials, 6 and 7 room homes. Price $5,000 to $9,000; 60 ft. lots by 160, as low as $600, terms of 15% down, $10 per mo. Will build on terms of 15% down, 1% per month, no two houses alike; strictly American neighborhood. This property adjoins golf club. Send me your name and I will mail you free round trip tickets to inspect this property. Address D M 281, Tribune.

$2,000 OFF
FOR QUICK SALE.

Was $10,000, now $8,000 this week only; fine 6 room colonial type residence; sun parlor, vestibule, buffet, tile bath, front and side porch, natural fireplace, trench drapes, oak floors throughout; oak and white enamel trim; hot water heat; lot 50x185; 3 blks. to station; excellent north side location; $11,500 and $12,000; worth $15,000. Ph. La Grange 2000 or see Geo. Dicke, 515 N. 5th-av., La Grange, Ill.

NEAR RIVERSIDE

and new proposed elevated extension I have a corner lot 63x124ft ft. one block north of 26th st., where new stores and theatres are planned. I will sell this piece for $550 on very easy terms. Here's a chance to make real money. $10 per month, no interest or transportation; cash $1,000; price $13,500.

R. A. NORDIN,

6 W. Burlington. La Grange 777.

LA GRANGE HOME.

6 rm. stucco bungalow, 3 bedrms., sleeping porch, sun parlor, hot water heat, large living rm., fireplace, oak floors throughout; garage; lot 50x135, oak trees; improvements in; near transp.; cash $1,000; price $13,500.

R. A. NORDIN,

6 W. Burlington. La Grange 777.

CHICKEN AND FRUIT

ranch near station on Burlington; 6 rm. house, garage, houses for 1,000 chickens, choice fruit in full bearing; 1½ acre place and cheap; $6,500; ¼ cash, balance same as rent. Owner, 6 S. Clark-st. Harr. 2005.

EDWARD G. LEMON, Downers Grove.

New 5 Rm. Bung. for $6,000.

7th-av., near 9th, Maywood; $1,000 cash bal. easy terms; oak flrs., furnace ht.; lot 40x136; 1 car gge.; owner real bargain. [Melone.] C. A. BLAIR & CO., 10 S. La Salle. Ph Main 0910

FOR SALE—BY OWNER; KELLA RESIdence 7 rm. old, laland in Pistakee Lake, sun parlor dining, kitchen, and breakfast room on 1st floor; 3 large bedrooms and sleeping porch 2d. good transportation; lake privilege, bookcases, built-in tub with shower, $2,800 cash and $75 mo. including interest. Call Oak Park 979-W. No agents.

FOR SALE — BROOKFIELD BARGAIN: 5 rm. bung., in best central location pvd. st., gas, elec., furnace ht., oak flrs. and trim, buffet, garage; reasonably priced; cash deposit and balance like rent. Ph. MRS. HALL, Brookfield 1813.

HINSDALE HOME.

For Sale—By owner, modern 8 room house on corner, south front, lot 134x150 ft., well shrubbed, fruit trees, convenient to depot. Phone Hinsdale 148 for appointment.

3-4 ACRE WOODED LAND,

IMPROVEMENTS IN AND PAID FOR. $1,150; $250 cash, balance small monthly payments; will build a five room bungalow for $5,000. Address F P 570, Tribune.

FOR SALE—1922 BUNGALOW 6 R. AND B. 25 ft. glazed sun parlor, 45 min. ride on C. B. & Q. Lot 60x370. All conveniences; $7,500 [worth $10,000]. $2,000 cash, bal. $65 mo. Send for particulars. Address T 423, Tribune.

OWNER MOVING SOUTH,

must sacrifice 1 acre chicken farm, Glen Ellyn; 6 rm. mod. house with all conv.; $5,500; small down payment, terms. A. L. WEBSTER, Wheaton, Ill.

FOR SALE—7 R. COTTAGE, FURN.; BATH. lot 50x150 ft.; $2,500 cash. Owner, 1926 Canalport-av., Chicago. Dearborn 9128 & Hinsdale 200.

6 ROOM HOUSE

on corner, with garage, lot 33x179, in Forest Park, $7,000. A real bargain for a quick thinker.

1 STORY FRAME BUILDING,

in excellent condition, 2 blocks from elevated, 2 car garage, $8,000 for quick sale. A few other good buys.

THEO. LOBSTEIN & CO.,
7207 Roosevelt-rd.

HINSDALE BARGAIN.

Do you know of a single lot in a desirable location in this exclusive suburb that you can buy for less than $1,000? If so, sell my large lot in restricted neighborhood for less than $12 per ft. Nothing wrong with it; must a real good buy. Address H D 387 Tribune.

FOR SALE—IN LA GRANGE, 2 ATTRACtive flat houses 6 and 7 rm. finished in living rms. with fireplaces; oak floors throughout; oak and white enamel trim; hot air ht.; lots 50x150; 3 blks. to sta.; excellent north side location; $11,500 and $12,000; worth $15,000. Ph La Grange 2000 or see Geo. Dicke, 515 N. 5th-av., La Grange, Ill.

NEAR RIVERSIDE

and new proposed elevated extension I have a corner lot 63x124ft ft. one block north of 26th st., where new stores and theatres are planned. I will sell this piece for $550 on very easy terms. Here's a chance to make real money. $10 per month, no interest or transportation; cash $1,000; price $13,500.

R. A. NORDIN,

6 W. Burlington. La Grange 777.

LA GRANGE HOME.

6 rm. stucco bungalow, 3 bedrms., sleeping porch, sun parlor, hot water heat, large living rm., fireplace, oak floors throughout; garage; lot 50x135, oak trees; improvements in; near transp.; cash $1,000; price $13,500.

R. A. NORDIN,

6 W. Burlington. La Grange 777.

DON'T WAIT ANY LONGER.

Spring is here. Let me arrange to build you the kind of a home you want, the way you want it, on one of my large 80 ft. wooded lots in Western Springs. Reasonable down payment, balance to suit. Only couple of responsible parties can be accommodated. Reference is expected and given. Address F E 830, Tribune.

LA GRANGE

RESIDENCE, stone and frame construction, 10 rms., 5 lge. bedrms., 2 baths, 3 fireplaces, spacious living rm., screened porches, 2 car garage; ½ acre cor., beautiful old elms, fruit and shrubbery; high grade neighborhood; price very reasonable. Phone Dearborn 1928.

AN OPPORTUNITY

to secure a bargain in a new 8 rm. hse.; hdwd. firs. and trim, cement bas., furnace; all modern conven.; lot 2½ acres; barns, garage, chicken house; 2 blks. from sta.; change of business; to get $3,500 cash, owner has reduced his price to $8,300; liberal discount for cash. Phone Riverside 1748.

FOR SALE—6 RM. HSE. $6,000. NEWLY dec. and painted; 3 bedrms. bath, gas and elec. fixt.; lot 50x150; 2 blks. station; $250 furnace ht. laundry tubs; 2 pchs. garage; paved str. and paid for; nr. stores and sta.; 30 min. to loop. Address F P 570, Tribune.

FOR SALE—NEW, MODERN STORY and basement bungalow, 6 rooms, hardwood floors throughout; oak and white enamel trim; hot air heat; 2 car garage; lot 50x150; 3 blocks to station; $14,500. F. D. LINDLEY, Downers Grove. Ill.

FINE 2 ACRE TRACT.

Near Green Valley Station Aurora Electric only $1,600; $50 cash, $20 mo.
JOHN P. VANDERCOOK, Lombard, Ill.

FOR SALE—GLEN ELLYN, 627 EUCLID. new 7 r. col house, s. p., bk. r., bath, shower, lav., gd. sized basement, fruit & shade trees, w. ht.; lot 90x150; terms. Call car. 2-5 p. m. or phone 286-W.

FOR SALE—NEW 6 ROOM MODERN BRICK bungalow; hot water heat, hardwood floors, oak trim, tile bath, electric glazed porch; lot 40x135. 3743 Ivison-av., near Ogden-av. Ill.

FOR SALE—GLEN ELLYN BUNG., 5 LGE. sunny rooms, sun par., all decor., oak firepl., 1 yr. old; 3 blks. to sta. and Elgin elec. R. R.; attractive terms. Owner, 433 Annondale-av.

FOR SALE—DON'T MISS THIS BRD. NEW mod. 5 rm. bung., oak flr.; assmts. pd.; $6,900; terms. Other homes from $5,000 to $25,000. Owner, 5 S. Clark. SPALDING CO. Glen Ellyn 299. Ray Bick, 91-R.

FOR SALE—GLEN ELLYN; 8 A. RIPE FOR subdividing, sewer and water in and paved; cor. Taylor-av. and Highview-av. Price $8,500; terms. CERNY & KOHOUT, 3646 W. 26th-st.

FOR SALE—6 R. CEM. BLK. BUNGALOW. home; built-in buffet, bookcases, French doors, all hardwood; furnace, laundry tubs, electric light, bath, cistern; lot 100x185, with trees; 10 minutes' walk from station; 75 trains daily; 40 minutes from loop; excellent service; built to order; $7,750; easy terms. E. G. LEMON, Downers Grove.

CHICKEN AND FRUIT

ranch near station on Burlington; 6 rm. house, garage, houses for 1,000 chickens, choice fruit in full bearing; 1½ acre place and cheap; $6,500; ¼ cash, balance same as rent. Owner, 6 S. Clark-st. Harr. 2005.

EDWARD G. LEMON, Downers Grove.

New 5 Rm. Bung. for $6,000.

7th-av., near 9th, Maywood; $1,000 cash bal. easy terms; oak flrs., furnace ht.; lot 40x136; 1 car gge.; owner real bargain. [Melone.] C. A. BLAIR & CO., 10 S. La Salle. Ph Main 0910

FOR SALE—BY OWNER; KELLA RESIdence 7 rm. old, laland in Pistakee Lake, sun parlor dining, kitchen, and breakfast room on 1st floor; 3 large bedrooms and sleeping porch 2d. good transportation; lake privilege, bookcases, built-in tub with shower, $2,800 cash and $75 mo. including interest. Call Oak Park 979-W. No agents.

FOR SALE — BROOKFIELD BARGAIN: 5 rm. bung., in best central location pvd. st., gas, elec., furnace ht., oak flrs. and trim, buffet, garage; reasonably priced; cash deposit and balance like rent. Ph. MRS. HALL, Brookfield 1813.

HINSDALE HOME.

For Sale—By owner, modern 8 room house on corner, south front, lot 134x150 ft., well shrubbed, fruit trees, convenient to depot. Phone Hinsdale 148 for appointment.

3-4 ACRE WOODED LAND,

IMPROVEMENTS IN AND PAID FOR. $1,150; $250 cash, balance small monthly payments; will build a five room bungalow for $5,000. Address F P 570, Tribune.

FOR SALE—1922 BUNGALOW 6 R. AND B. 25 ft. glazed sun parlor, 45 min. ride on C. B. & Q. Lot 60x370. All conveniences; $7,500 [worth $10,000]. $2,000 cash, bal. $65 mo. Send for particulars. Address T 423, Tribune.

OWNER MOVING SOUTH,

must sacrifice 1 acre chicken farm, Glen Ellyn; 6 rm. mod. house with all conv.; $5,500; small down payment, terms. A. L. WEBSTER, Wheaton, Ill.

FOR SALE—7 R. COTTAGE, FURN.; BATH. lot 50x150 ft.; $2,500 cash. Owner, 1926 Canalport-av., Chicago. Dearborn 9128 & Hinsdale 200.

6 ROOM HOUSE

on corner, with garage, lot 33x179, in Forest Park, $7,000. A real bargain for a quick thinker.

1 STORY FRAME BUILDING,

in excellent condition, 2 blocks from elevated, 2 car garage, $8,000 for quick sale. A few other good buys.

THEO. LOBSTEIN & CO.,
7207 Roosevelt-rd.

HINSDALE BARGAIN.

Do you know of a single lot in a desirable location in this exclusive suburb that you can buy for less than $1,000? If so, sell my large lot in restricted neighborhood for less than $12 per ft. Nothing wrong with it; must a real good buy. Address H D 387 Tribune.

BUILD YOUR HOME IN
CLARENDON HILLS

Large wooded lots; improvements in and paid for; no lots further than 4 blocks from station. 7 now have 35 buildings under construction; 4 room bungalows, Dutch colonials, 6 and 7 room homes. Price $5,000 to $9,000; 60 ft. lots by 160, as low as $600, terms of 15% down, $10 per mo. Will build on terms of 15% down, 1% per month, no two houses alike; strictly American neighborhood. This property adjoins golf club. Send me your name and I will mail you free round trip tickets to inspect this property. Address D M 281, Tribune.

$2,000 OFF
FOR QUICK SALE.

Was $10,000, now $8,000 this week only; fine 6 room colonial type residence; sun parlor, vestibule, buffet, tile bath, front and side porch, natural fireplace, trench drapes, oak floors throughout; oak and white enamel trim; hot water heat; lot 50x185; 3 blks. to station; excellent north side location; $11,500 and $12,000; worth $15,000. Ph La Grange 2000 or see Geo. Dicke, 515 N. 5th-av., La Grange, Ill.

NEAR RIVERSIDE

and new proposed elevated extension I have a corner lot 63x124ft ft. one block north of 26th st., where new stores and theatres are planned. I will sell this piece for $550 on very easy terms. Here's a chance to make real money. $10 per month, no interest or transportation; cash $1,000; price $13,500.

R. A. NORDIN,

6 W. Burlington. La Grange 777.

LA GRANGE HOME.

6 rm. stucco bungalow, 3 bedrms., sleeping porch, sun parlor, hot water heat, large living rm., fireplace, oak floors throughout; garage; lot 50x135, oak trees; improvements in; near transp.; cash $1,000; price $13,500.

R. A. NORDIN,

6 W. Burlington. La Grange 777.

DON'T WAIT ANY LONGER.

Spring is here. Let me arrange to build you the kind of a home you want, the way you want it, on one of my large 80 ft. wooded lots in Western Springs. Reasonable down payment, balance to suit. Only couple of responsible parties can be accommodated. Reference is expected and given. Address F E 830, Tribune.

LA GRANGE

RESIDENCE, stone and frame construction, 10 rms., 5 lge. bedrms., 2 baths, 3 fireplaces, spacious living rm., screened porches, 2 car garage; ½ acre cor., beautiful old elms, fruit and shrubbery; high grade neighborhood; price very reasonable. Phone Dearborn 1928.

AN OPPORTUNITY

to secure a bargain in a new 8 rm. hse.; hdwd. firs. and trim, cement bas., furnace; all modern conven.; lot 2½ acres; barns, garage, chicken house; 2 blks. from sta.; change of business; to get $3,500 cash, owner has reduced his price to $8,300; liberal discount for cash. Phone Hinsdale 148.

FOR SALE—6 RM. HSE. $6,000. NEWLY dec. and painted; 3 bedrms. bath, gas and elec. fixt.; lot 50x150; 2 blks. station; $250 furnace ht. laundry tubs; 2 pchs. garage; paved str. and paid for; nr. stores and sta.; 30 min. to loop. Address F P 570, Tribune.

FOR SALE—NEW, MODERN STORY and basement bungalow, 6 rooms, hardwood floors throughout; oak and white enamel trim; hot air heat; 2 car garage; lot 50x150; 3 blocks to station; $14,500. F. D. LINDLEY, Downers Grove, Ill.

FINE 2 ACRE TRACT.

Near Green Valley Station Aurora Electric only $1,600; $50 cash, $20 mo.
JOHN P. VANDERCOOK, Lombard, Ill.

FOR SALE—GLEN ELLYN, 627 EUCLID. new 7 r. col house, s. p., bk. r., bath, shower, lav., gd. sized basement, fruit & shade trees, w. ht.; lot 90x150; terms. Call car. 2-5 p. m. or phone 286-W.

FOR SALE—NEW 6 ROOM MODERN BRICK bungalow; hot water heat, hardwood floors, oak trim, tile bath, electric glazed porch; lot 40x135. 3743 Ivison-av., near Ogden-av. Ill.

FOR SALE—GLEN ELLYN BUNG., 5 LGE. sunny rooms, sun par., all decor., oak firepl., 1 yr. old; 3 blks. to sta. and Elgin elec. R. R.; attractive terms. Owner, 433 Annondale-av.

FOR SALE—DON'T MISS THIS BRD. NEW mod. 5 rm. bung., oak flr.; assmts. pd.; $6,900; terms. Other homes from $5,000 to $25,000. Owner, 5 S. Clark. SPALDING CO. Glen Ellyn 299. Ray Bick, 91-R.

FOR SALE—GLEN ELLYN; 8 A. RIPE FOR subdividing, sewer and water in and paved; cor. Taylor-av. and Highview-av. Price $8,500; terms. CERNY & KOHOUT, 3646 W. 26th-st.

FOR SALE—6 R. CEM. BLK. BUNGALOW. home; built-in buffet, bookcases, French doors, all hardwood; furnace, laundry tubs, electric light, bath, cistern; lot 100x185, with trees; 10 minutes' walk from station; 75 trains daily; 40 minutes from loop; excellent service; built to order; $7,750; easy terms. E. G. LEMON, Downers Grove.

CHICKEN AND FRUIT

ranch near station on Burlington; 6 rm. house, garage, houses for 1,000 chickens, choice fruit in full bearing; 1½ acre place and cheap; $6,500; ¼ cash, balance same as rent. Owner, 6 S. Clark-st. Harr. 2005.

EDWARD G. LEMON, Downers Grove.

New 5 Rm. Bung. for $6,000.

7th-av., near 9th, Maywood; $1,000 cash bal. easy terms; oak flrs., furnace ht.; lot 40x136; 1 car gge.; owner real bargain. [Melone.] C. A. BLAIR & CO., 10 S. La Salle. Ph Main 0910

FOR SALE—BY OWNER; KELLA RESIdence 7 rm. old, laland in Pistakee Lake, sun parlor dining, kitchen, and breakfast room on 1st floor; 3 large bedrooms and sleeping porch 2d. good transportation; lake privilege, bookcases, built-in tub with shower, $2,800 cash and $75 mo. including interest. Call Oak Park 979-W. No agents.

FOR SALE — BROOKFIELD BARGAIN: 5 rm. bung., in best central location pvd. st., gas, elec., furnace ht., oak flrs. and trim, buffet, garage; reasonably priced; cash deposit and balance like rent. Ph. MRS. HALL, Brookfield 1813.

HINSDALE HOME.

For Sale—By owner, modern 8 room house on corner, south front, lot 134x150 ft., well shrubbed, fruit trees, convenient to depot. Phone Hinsdale 148 for appointment.

3-4 ACRE WOODED LAND,

IMPROVEMENTS IN AND PAID FOR. $1,150; $250 cash, balance small monthly payments; will build a five room bungalow for $5,000. Address F P 570, Tribune.

FOR SALE—1922 BUNGALOW 6 R. AND B. 25 ft. glazed sun parlor, 45 min. ride on C. B. & Q. Lot 60x370. All conveniences; $7,500 [worth $10,000]. $2,000 cash, bal. $65 mo. Send for particulars. Address T 423, Tribune.

REAL ESTATE—SUBURBAN—WEST.

ADVANCE
INFORMATION.

One of Chicago's largest and most responsible realty firms will offer early this spring absolutely the choicest restricted suburban home sites ever offered the public. This piece is just what you have been waiting for—suburban home sites with transportation equal to the "L"—just think of 178 trains a day stop at our property. Only 45 mins. from loop. We will offer choice wooded tracts in the heart of town as low as $495 on easy payments. Write today for advance information. Address F P 587, Tribune.

ELMHURST BARGAINS.

5 rm. bungalow, modern, lot 116x240; price, $6,500; $1,000 down, bal. mo.

8 rm. house and 9½ acres on Lake-st. state rd.; 351 ft. frontage; good black soil; reasonable terms.

3 rm. house, 1½ acres, good for vegetables and chickens; price $2,750; terms can be arranged.

Acres and lots, heavily wooded; $100 to $500 down; balance can be arranged.

Will build to suit. Come out and let us show you our buildings.

LA SALLE REALTY CO., INC.,
79 S. La Salle-st., Chicago.
Branch Office, D. Prange & Son,
First Nat'l Bank Bldg., Elmhurst, Ill.

BERWYN.

4 rm. fr. house on 60x295 lot. All impr. in; front porch; $3,800. $1,750 cash.

5 rm. brick bungalow, wooded lot, on blvd., 2 blks. to depot; fine lawn; newly decorated; real buy, $4,200; $1,200 cash.

5 rm. brick bungalow, good section. May 1 pos. $6,200; $1,250 cash.

7 rm. brick bung., 3 chambers, garage, all oak; fireplace, buffet, tile bath; pos. May 1. $7,850; $3,500 cash.

The best 2 flat buy in town—brick, 5, 5 rms. each; brick bungalow, well located; immediate possession. $6,050. $2,000 cash.

GROSS & EDDY,

Oak Park-blvd. N. of depot. Ph. Berwyn 559.

FOR SALE—UNDER A POWER OF ATTORney executed and delivered to us by all parties owning interests in the real estate hereinafter described, we shall offer for sale at public vendue, to the highest and best bidders for cash, at the North Door of the Batavia National Bank, in Batavia, Illinois, at the hour of 10 o'clock in the forenoon, on Saturday, the 28th Day of April, 1923, A. D., the following described real estate:

Twenty vacant lots in residential section of City, all in C. B. Conde's Heirs' Addition to Batavia, Kane County, Illinois. The undersigned reserves the right to reject any and all bids.

Batavia, Ill., April 2, 1923. GUY H. CONDE, HERBERT W. WHITE, ERMA JEFFERY, Attorneys in Fact.

RIVERSIDE.

A PERFECT BUNGALOW.

Charming 6 room bungalow with brilliant room; terraced on spacious grounds overlooking ravine; very distinctive architecture; rooms are large and excellently arranged; massive fireplace; h. w. heat. The many innovations and labor-saving devices render a most unusually desirable home for the discriminating owner's sacrifice. For further particulars communicate with

HENRY A. MILLER, Realtor.

Main Office, North of Depot, Ph. Riverside 58.
Open every day and evening, including Sunday

FOR SALE—6 ACRES, ADJOINING GLEN Ellyn and Wheaton, on Roosevelt-rd. C. B. and C. & N. W.; 100 trains daily to Chicago; unrestricted; zoned for Chesterfield Country club is over 300 feet above Lake Michigan and has expensive foundation for clubhouse and swimming tank; one wing of building completed; ideal for club, sanitarium, or high class subdivision. Will sell entire property for little more than it would cost to reconstruct partially completed building. SAWYER, 1031 Maple-av., Evanston. Phone Evanston 1071.

REAL BARGAIN.

LA GRANGE 2 FLAT.

On account of business change owner must sell well arranged two flat; combination heat, water and furnace. If you are looking for an income property here is a real opportunity at $11,000.

HENRY A. MILLER, Realtor.

Ph. La Grange 2206. Office opp. Stone-av. sta.

IF YOU WANT
TO MAKE MONEY—

I have a lot 52x167 ft., in a beautiful suburb west of Chicago, where one of Chicago's largest realty firms is preparing to start development this spring. This development will increase the value of this lot considerably. You can buy now for $495 on very easy terms. Address F O 151, Tribune.

LA GRANGE.

6 rm. stucco house, 3 bedrms., sleeping porch, sun parlor, hot water heat, large living rm., fireplace, oak floors throughout; garage; lot 50x135, oak trees; improvements in; near transp.; cash $1,000; price $13,500.

R. A. NORDIN,

6 W. Burlington. La Grange 777.

LA GRANGE HOME.

6 rm. stucco bungalow, 3 bedrms., sleeping porch, sun parlor, hot water heat, large living rm., fireplace, oak floors throughout; garage; lot 50x135, oak trees; improvements in; near transp.; cash $1,000; price $13,500.

R. A. NORDIN,

6 W. Burlington. La Grange 777.

DON'T WAIT ANY LONGER.

Spring is here. Let me arrange to build you the kind of a home you want, the way you want it, on one of my large 80 ft. wooded lots in Western Springs. Reasonable down payment, balance to suit. Only couple of responsible parties can be accommodated. Reference is expected and given. Address F E 830, Tribune.

LA GRANGE

RESIDENCE, stone and frame construction, 10 rms., 5 lge. bedrms., 2 baths, 3 fireplaces, spacious living rm., screened porches, 2 car garage; ½ acre cor., beautiful old elms, fruit and shrubbery; high grade neighborhood; price very reasonable. Phone Dearborn 1928.

AN OPPORTUNITY

to secure a bargain in a new 8 rm. hse.; hdwd. firs. and trim, cement bas., furnace; all modern conven.; lot 2½ acres; barns, garage, chicken house; 2 blks. from sta.; change of business; to get $3,500 cash, owner has reduced his price to $8,300; liberal discount for cash. Phone Hinsdale 148.

FOR SALE—6 RM. HSE. $6,000. NEWLY dec. and painted; 3 bedrms. bath, gas and elec. fixt.; lot 50x150; 2 blks. station; $250 furnace ht. laundry tubs; 2 pchs. garage; paved str. and paid for; nr. stores and sta.; 30 min. to loop. Address F P 570, Tribune.

FOR SALE—NEW, MODERN STORY and basement bungalow, 6 rooms, hardwood floors throughout; oak and white enamel trim; hot air heat; 2 car garage; lot 50x150; 3 blocks to station; $14,500. F. D. LINDLEY, Downers Grove, Ill.

FINE 2 ACRE TRACT.

Near Green Valley Station Aurora Electric only $1,600; $50 cash, $20 mo.
JOHN P. VANDERCOOK, Lombard, Ill.

FOR SALE—GLEN ELLYN, 627 EUCLID. new 7 r. col house, s. p., bk. r., bath, shower, lav., gd. sized basement, fruit & shade trees, w. ht.; lot 90x150; terms. Call car. 2-5 p. m. or phone 286-W.

FOR SALE—NEW 6 ROOM MODERN BRICK bungalow; hot water heat, hardwood floors, oak trim, tile bath, electric glazed porch; lot 40x135. 3743 Ivison-av., near Ogden-av. Ill.

FOR SALE—GLEN ELLYN BUNG., 5 LGE. sunny rooms, sun par., all decor., oak firepl., 1 yr. old; 3 blks. to sta. and Elgin elec. R. R.; attractive terms. Owner, 433 Annondale-av.

FOR SALE—DON'T MISS THIS BRD. NEW mod. 5 rm. bung., oak flr.; assmts. pd.; $6,900; terms. Other homes from $5,000 to $25,000. Owner, 5 S. Clark. SPALDING CO. Glen Ellyn 299. Ray Bick, 91-R.

FOR SALE—GLEN ELLYN; 8 A. RIPE FOR subdividing, sewer and water in and paved; cor. Taylor-av. and Highview-av. Price $8,500; terms. CERNY & KOHOUT, 3646 W. 26th-st.

FOR SALE—6 R. CEM. BLK. BUNGALOW. home; built-in buffet, bookcases, French doors, all hardwood; furnace, laundry tubs, electric light, bath, cistern; lot 100x185, with trees; 10 minutes' walk from station; 75 trains daily; 40 minutes from loop; excellent service; built to order; $7,750; easy terms. E. G. LEMON, Downers Grove.

CHICKEN AND FRUIT

ranch near station on Burlington; 6 rm. house, garage, houses for 1,000 chickens, choice fruit in full bearing; 1½ acre place and cheap; $6,500; ¼ cash, balance same as rent. Owner, 6 S. Clark-st. Harr. 2005.

EDWARD G. LEMON, Downers Grove.

New 5 Rm. Bung. for $6,000.

7th-av., near 9th, Maywood; $1,000 cash bal. easy terms; oak flrs., furnace ht.; lot 40x136; 1 car gge.; owner real bargain. [Melone.] C. A. BLAIR & CO., 10 S. La Salle. Ph Main 0910

FOR SALE—BY OWNER; KELLA RESIdence 7 rm. old, laland in Pistakee Lake, sun parlor dining, kitchen, and breakfast room on 1st floor; 3 large bedrooms and sleeping porch 2d. good transportation; lake privilege, bookcases, built-in tub with shower, $2,800 cash and $75 mo. including interest. Call Oak Park 979-W. No agents.

FOR SALE — BROOKFIELD BARGAIN: 5 rm. bung., in best central location pvd. st., gas, elec., furnace ht., oak flrs. and trim, buffet, garage; reasonably priced; cash deposit and balance like rent. Ph. MRS. HALL, Brookfield 1813.

HINSDALE HOME.

For Sale—By owner, modern 8 room house on corner, south front, lot 134x150 ft., well shrubbed, fruit trees, convenient to depot. Phone Hinsdale 148 for appointment.

3-4 ACRE WOODED LAND,

IMPROVEMENTS IN AND PAID FOR. $1,150; $250 cash, balance small monthly payments; will build a five room bungalow for $5,000. Address F P 570, Tribune.

FOR SALE—1922 BUNGALOW 6 R. AND B. 25 ft. glazed sun par

REAL ESTATE—FARM LANDS.

Michigan.

FOR SALE—PAW PAW, $100 DOWN BUYS a nice place for summer camp or building a home. 5 acres ½ mile from corporation; near 40 acres grand land; borders on Paw Paw river, plenty strawberries, raspberries and a few apples; price $2,350 for all or half for $1,00; terms $100 down and $15 per month.

NICE COTTAGE on Maple Lake, $900, terms $200 down. CHOICE of 3 8 and 7 room houses in Paw Paw for $1,500, terms $100 down and $15 per month.

BEAUTIFUL LAKE FARMS of 120 acres, good buildings, ¼ mile frontage on lake, 2 miles Paw Paw, 30 acres grapes, plenty apples and peaches, 25 acres good oak timber; a dandy property complete with stock and tools, also 2 rowboats; price $18,000 cash or EXCHANGE. 38 acres fair buildings, plenty nice shade, 4 acres good grapes, 5 acres oak timber, 10 acres rye; 2 miles from M. C. R. R. station; a pretty homelike place and the land pays level, complete with stock and tools, $4,000, terms $1,000 down, balance to suit. CHOICE GENTLEMAN'S estate, try them, good buildings, woods of large shade trees, 9 acres grapes, back of farm between Paw Paw river 1½ miles from Paw Paw, 3 fine roads from Maple Lake, on main road price $6,500; terms $1,000 or less down, to grape farms left, on terms of $1,000 cash down, balance ½ grape crop till paid. Write or call on the largest dealers in grape farms in this the grape belt of Michigan.

LONGWELL & WARNER,
LONGWELL BLOCK, PAW PAW, MICH.

A SNAP.

20 acres fruit, vegetables and chicken land in village limits, 2 miles from Michigan City; railroad town and large summer resort lake; 100 apple trees, 100 peach, 2,000 small fruit, 2,000 ft. new lumber, 2,000 new cedar shingles; new house, good barn, poultry house, new well, good soil; clear title, only $800; $20 down, $10 per month without interest; $50 off for cash; must sell; might throw in cow and calf or 40 chickens. Also own 40 acres hardwood timber and adjoining; will sell for $50 per acre on time; give possession; to suit purchaser. OWNER, Rm. 124, 82 W. Washington st., Chicago.

"I" AM TELLING YOU!!!

This is a mighty good buy; your vacation or living spot realized; pay me the following cash down and $5 per month; abstract attached to it; abstract and deed given at once. 5 acres fully wooded and $55 cash takes it, 10 acres adjoining $115 cash; my 9½x15 ft. tent goes with my 10 acre parcel; it's only 1 mile from a small town and north of Grand Rapids, Mich. Owner,

ROBERT DE VIDE,
1970 Clybourn-av., Chicago, Ill.

FOR SALE—POULTRY FARM IN S. W. Mich.; only 3 hrs ride from Chgo.; 5 rm. cottage with gd cellar, chi. ken hse. and anml. barn; all in gd. cond.; land lies level; no swp.; 60 acres cultivated; sum soil, all under cult.; nice farms on all sides; 1¼ mi. from town, nr. several good high schools; good home for some one and an opportunity to make money raising pltry., truck and fruits; price only $4,000; will have all cash; no trades. Address D G 220, Tribune.

80 A.; $1,000 Down; 4 Cows.

2 horses, poultry, tools, feed, etc., incl. good road; close markets; 55 a. rich tillage; 200 fruit trees; est. 1,000 cords wood; comfy 7 rm. house, bath, other bldgs.; 10 miles, $4,000; easy terms. Farms, all kinds, sizes, in select sections of Mich. Illus. Catalogue free. CO-OPERATIVE FARM SALES CO., C. K. La Salle-st., Chicago. State 5482.

$500 Secures 40 Acres,
2 Horses, Cows, Poultry,

Farm tools, crops, 30 acres loam tillage, balance wood and timber, fruit for home use, good 7 room house, barn, straw, poultry house, et cetera; price $2,500; only $500 cash, balance $100 semi-annually. LOUIS DEITRICH, Cassopolis, Michigan.

FOR SALE—45 AC. ALLEGAN CO., 5 MI. N. of South Haven on M-43, Mich. Shore-drive 1 mile to Lake Mich. fine, large shade and fruit trees; 2 small summer bungalows; large garage; a pass the drive dandy 10 ac. fruit, chicken and vegetable farm; good 7 rm. hse., large barn in fine shape; necessary tools; 2 cows; pr. $11,000 for all; one-half cash, balance. Address R G 610, Tribune.

FOR SALE—60 ACS. ALLEGAN CO.; HIGH-ly improved ½ mi. from beaut. Gun Lake; 50 acs. under cult., 10 acs. woodland; 6 rm. hse.; cellar; barn 24x50; poultry house; chicken hse. etc.; smi. orch.; gd. team, 4 cows, 40 chickens; complete set farm tools; all included for $5,000; terms, $3,000 down, balance to suit. A splendid farm home in a gd. location; must be sold. Owner, Tribune.

FOR SALE—COMBINATION FRUIT, STOCK and chicken farm, about 3 mi. out; 40 ac. with 7 room house, newly painted and decorated, barn, granary, chicken house, 8 acres fenced, young trees with some bearing; 4 acres apple trees, grapes, small fruits; only $2,200; terms $700 cash, balance $250 semi-annually. W. H. South, Battle Creek, Mich.

FOR SALE—NEIGHBORS EXTRA FINE farm; ideal location and bldgs.; berries, cherries, 15 a. a. grapes, tools, stock, poultry.

For lake property, fruit, poultry or stock farms, see York's greatest dairy section; large list selected bargains; send for free list. HENRY E. READ, REAL ESTATE AND FARM AGENCY, 27 E. Main-st., Kenosha, Wis. 2,500 up.

North Dakota.

FOR SALE—IMP. $3,200 A. RANCH; GOOD bldgs., exch. for apt. or res. equity of $75,000. Address T 483, Tribune.

Oregon.

FOR SALE—PRUNE ORCHARD OR TRADE for Chicago property; 20 acres; 12 yrs. old. Heavy yield best italian prunes. Big income proposition this year. Lo 6938 at Jamieson, near Vale. Address G B 107, Tribune.

Texas.

FOR SALE—ONE SECTION FINE VALLEY land in Texas; will sell cheap if sold at once. Address T 110, Tribune.

Virginia.

FOR SALE—A BEAUTIFUL DAIRY AND orchard farm in the foothills of the Blue Ridge Mountains, Loudoun Co., Va., 32 miles from Washington, D. C.; 170 acres of rich land watered by two streams; 20 acres of apples and peaches; modern stone Dutch colonial residence with 8 baths and best plumbing, heating and lighting; all necessary tenant houses, barns and outbuildings.

H. C. WINSLOW, Owner, Leesburg, Va.

FOR SALE—"FARMS TO FIT"; $1,000 TO $500,000. Virginia poultry fruit stock general farms; mild climate, two crops per year, 22 easy terms. Booklet FREE. JOHN W. POYTON "The Farm Tailor" Box 392, Bedford, Va.

FOR SALE—130 A. LOCATED 1 MI. FROM town of Gordonsville; all kinds of fruit; first class improvements. $12,000.

A. W. JOHNSON, 535, 29 S. La Salle-st.

REAL ESTATE—FARM LANDS.

Virginia.

FERTILE VIRGINIA FARMS ON CHESAPEAKE & OHIO RAILWAY.

For illustrated booklet of fine Virginia farms (small and large), with improvements as low as $20 per acre, where climate and markets are ideal; also attractive colonization and timber tracts. Write R. T. CRAWLEY, Manager Land Department, Room 300, Chesapeake & Ohio Railway, Richmond, Va.

Miscellaneous.

Strout Farm Bargains

$300 Secures Michigan Farm,
54 Acres, on Improved Road

Convenient R. R. town; good farming conditions; excellent hunting and fishing; level fields grow good crops potatoes, corn, clover, wire fenced; pasture; comfortable 2 story 8 room house, barn, tenant and poultry houses. To settle affairs, only $500; part cash. Details page 42 Strout's Catalogue.

Woman Must Sell Her
74 A. Wisconsin Farm with

10 cows, 3 horses, heifers, hogs, poultry, cream separator, tools, seed; big opportunity if you can act quickly; just outside live depot town; excellent markets; 40 acres tillable; good crops corn, rye, clover, timothy, potatoes, etc.; pasture, woodland; good 4 room house, barns, granary, poultry house. If taken now $6,500 takes all. Details page 69 Illus. Catalogue Bargains—many states. Strout Farm Agency, Suite 1000, 150 Nassau-st., New York. Phone Beekman 8760.

FOR SALE—OCEAN ORCHARD WITH IM-proved 160 acre southern farmhouse and barn, on large river and railroad 4 miles from good city; concrete road; 30 a. paper shell pecans, 11 yrs. old; 70 a. under plow; 60 a. good timber; implements, stock go with farm. Address owner, or about one-half value of pecan orchard.

W. W. TEATES, 140 S. Dearborn-st.

FOR SALE—$200 DOWN, BAL. WITHOUT int. buys you 20 or 40 a. farms, new house guaranteed; cash income $25 yearly; 20 acres cultivated; 6 rm. house, barn, poultry house, etc.; 1 mile to Wells, Ill. W. Monroe-st., Chgo.

FOR SALE — BARGAINS IN IMPROVED farms. Peterson, 5396 Milwaukee-av.

Wisconsin.

FOR SALE — $250 DOWN GETS DAIRY farm; 80 acres; 40 cultivated; cash for $250 down. No further principal payments for 3 yrs. Close to town 4,000; no sand, swamp or hills. Over 150 farms successfully started by this company making big money from cream and cows on this rich land; they got for $1,200 or less, including all new buildings, wells and clearings, ready right now to move onto and get big spring crops. Write for free literature or come at once to look. National Land Colonizing Co., Dept. A. Ladysmith, Wis.

FOR SALE—AN IDEAL PLACE FOR AN outdoorsman; 80 acres, Washburn County, Wisconsin; surrounded by beautiful lakes; abundant deer, bear, large black bass and northern pike and muskellonge; wild deer and bear are still plentiful, making it a sportsman's paradise; 2 never failing trout springs, filled with trout lie at one corner of this farm 20 acres ready for plow, making a wonderful potato farm; will trade for city property. HARRY G. McKEE, 809 3d-st., Laporte, Indiana.

FOR SALE—DON'T BE A RENTER; OWN A farm. We will sell you an 80 acre cutover land farm with house and barn on payment down of $1,000 and other payments for 5 years if improvements are made; to help you start, for every $1 in labor you perform in clearing land, we will advance you a dollar in supplies and rental of team and farm machinery; fair enough? Then write today for complete information. TOMAHAWK LAND COMPANY, Box 1, Tomahawk, Lincoln County, Wisconsin.

$200 DOWN

starts you on a silt loam farm with new buildings; 40 acres; 30 cultivated; 10 acres bal. 350 farmers located with good roads, schools, poultry and stock close by; easy terms; price $1,200. Write for free list. Low rate excursion on April 17th.

C. P. BOGUE & SON,
25 N. DEARBORN-ST., CHICAGO, ILL. ::

LANDO...GY, FREE.

Special number just out, containing many facts of clover land in Marinette County, Wis. If for a home or investment you are thinking of buying cut-over land, take one that will grow rich, send at once for this special number of FARM FACTS. It is free on request. Address SKIDMORE-RIEHLE LAND CO., 506 Skidmore-Riehle Bldg., Marinette, Wis.-onin.

FOR SALE—BARGAIN. WILL SACRIFICE 80 acres, 5 miles from Ashland Co., Wis.; fine dairy, stock and grain farm; all rich, dark soil; no sand; 60 acres under cultivation; 20 acres timber; 6 rm. hse., large barn, all other bldgs.; 8 Holstein milch cows, 5 bearing heifers; 2 horses, 1 colt; 2 brood sows, 1 boar, all farm impl., including tractor. Pr. $10,000 for all. Terms. Address F K 159, Tribune.

WHY RENT?

Buy a farm and spend the difference for improvements. Write for our free 1923 year farm plan are less than your annual rent. Terms. Nearly new house, barn, tools and seeds. Nature provided rich soil, pure water. No crop failures. Write for free maps and illustration booklet. THE FARM COLONIZATION CO., Box 2, OJIBWA, WIS.

SPECIAL BARGAIN.

170 acres, imp.; a central Wisconsin farm. Wisconsin river frontage; ideal for summer resort; 10 head of cattle, three horses, 75 chickens; all for about one-half value of pecan orchard. Address owner, Box 1, Tribune.

FOR SALE OR WILL TRADE FOR CITY PROPERTY.

80 acre farm, 60 acres under cultivation, in Adams county, 7 miles from Kilbourne, the Wis. Dells, on main state road; build new house, barn; in good condition. Edgewater 8017 for appoint.

FOR SALE—40 ACRES FLORENCE CO., Wis., on state highway, best road; Scand. community; 25 acres cultivated, rest timber land; house, barn and hen house all new; cash or terms; good spot for hard; ideal location nr. lake and river; good hunting and fishing; will consider exchange for Chicago or suburban property. Albany 14 Chgo.

FOR SALE—SELECT FARM RANCH, OR TRADE

property from our 30,000 acres cutover lands in northeastern Wisconsin; at our wholesale prices; small payment; no interest or taxes for 3 years; total cash payment for 5 years; long time on balance. Write for circ. OCONTO COMPANY, Dept. A, Oconto, Wis.

BAY SHORE FARM.

Splendid stock farm, loc. 5 mi. from industrial city of 5,000; 80 acres; 1¼ mi. frontage on Green Bay; 500 acres circ.; 2 houses, 3 barns, m.-ch. shed; orchard; flowing well. Quick sale over $25,000. Very easy terms. OCONTO COMPANY, DEPT. B, OCONTO WIS.

FOR SALE—IN NORTHERN WISCONSIN—Cloverland region. Unusual opportunity for settlers; large tracts; payments required. No additional payment until the third year. Write for free booklet.

CONNOR LUMBER & LAND COMPANY, Laona, Wis.

FOR SALE OR EXCHANGE—80 ACRE IM-proved land within 3 miles from the city of 10,000 where you can sell anything you raise to a good advantage; good buildings, stock and machinery; mortgage $3,000; will exchange for city property and assume.

H. D. MINTZ, Wisconsin Rapids, Wis.

FOR SALE OR EXCHANGE—GOOD 240 A. farm within 2 miles of the city limits, clear of incumbrance, for Chicago house or duplex; will assume small mortgage; good opportunity for the right party. C. H. PHINNEY, Wisconsin Rapids, Wis.

FOR SALE—80 ACRES, 2 MILES FROM good town, on state auto road, all level land; clay loam soil; nice creek; fair buildings; good terms. Address owner, Box 381, Tribune.

FOR SALE—IMPROVED UNIMPROVED AND PARTIALLY IMPROVED FARMS WE COLONIZE and give valuable assistance when buying; write us today.

CHIPPEWA VALLEY COLONIZATION CO., Box 77, HOLCOMBE, WISCONSIN.

FOR SALE—HOME, 1½ MILES FROM Butternut, Wisconsin; No. 1 soil; dandy house and b.rns; good well; near school; 80 acres cleared; 40 pasture; good dairy farm. Don't miss this; $6,000; ½ cash. JOHN TURNER, 372 N. Hillpatrick-av., Chicago.

FOR SALE—80 ACRES, 60 CULTIVATED land; good frame buildings; all stock and machinery, for $4,500, with $1,000 cash; located on concrete road, close to good town which has 4 railroads and is the county seat, Louis Gross, Wisconsin Rapids, Wis.

FOR SALE—OR TRADE—FOR CITY PROPerty $40 acres; 1½ mi. Medford, Wis.; good 10 rm. house, new, up to date cow barn, granary, henhouse, implement shed; hogshouse; excel. soil. Address K 322, Tribune.

FOR SALE—GOOD FARMS, LOW PRICE. Marinette, Wis.; Menominee, Mich. Some equipped complete; some any time. Also good cut-over Free Book. Write to A. W. BLOM, Menominee, Mich.

FOR SALE — FREE WISCONSIN BULLE-tins; soil, climate, crops, immigration Bureau, Wisconsin Dept. of Agriculture, Capitol Bldg., Madison, Wis.

FOR SALE—80 ACRES IMPROVED, GOOD bldgs., 1¼ mi good R. R. town; must sell; $5,500; terms. HERBERT A. BEHRENS, Owner, 1261 Homewood-av., Chicago. No agents.

FOR SALE—80 AC. DAIRY FARM SO Wis., nr Powers Lk.; 3 mi Chgo Fully stkd and equipped; $10,000, comp. more; $4,000 .Barg. quick deal. Owner, 219 Jackson; FOR SALE—80 ACRES IN BABCOCK, WIS. All tillable soil; no stumps; ready to plow; good building site; bargain. N. J. DEIERL, Argyle-av., West Elmh irst, Ill.

FOR SALE—GOOD FARM LANDS; TRACTS of 80 to 1,000 acres; low prices, easy terms. Write McGOVERNS, Florence, Wis.

FOR SALE—40 ACRE FARMS $100 CASH, $100 a year; no interest or taxes for first 3 years. Sanborn Co., Eagle River, Wis.

FOR SALE—80 A. CUTOVER HARDWOOD land in Barron Co.; level; well drained; fertile. Address Z 439, Tribune.

FOR SALE—120 A. FARM $10,000; NEW 7 room house, stock, tools; near school. S. SCHLESINGER, 1448 N. Irving-av.

FOR SALE—OR EXCHANGE—FOR CHICAGO property, 160 acre farm, Wisconsin; clear. By owner. Address S 160, Tribune.

REAL ESTATE—FARM LANDS.

Wisconsin.

SEE OUR FARMS

We have farms ranging in price [real farms, every one] from $3,500 to $15,000. Many of these farms are equipped with stock and machinery. Liberal terms.

Our farms are in Taylor, Langlade, and adjoining counties, 40 years of continuous Loeb-Hammel in Wisconsin. We have our own buildings at Medford. Office open the year around. WRITE TODAY for FREE lists and literature. We are OWNERS. Trades made.

LOEB-HAMMEL

Realty Co (not inc.), 343-4 Marquette Bldg., 140 S. Dearborn-st., Chicago.

Wyoming.

FOR SALE — NORTHEASTERN WYOMING offers exceptional opportunities for general farming, dairying and stock raising. Farm lands are low in price. Reasonable terms. Write for free descriptive booklet. OSKA Colonization Act, Burlington Route, Rm. 208, 1004 Farnam-st., Omaha, Neb.

REAL ESTATE—COUNTRY.

Beautiful Country Home, Completely Furnished.

Delightfully situated, fronting on grounds of a prominent country club 25 miles from the loop. Handsome 10 room residence, 3 bathrooms; gardener's cottage; garage, stable, poultry house; rolling grounds; 700 ft. deep. laid out with shrubbery, formal gardens, small fruits, Japanese tea house, 75 ft. pergola; grape arbor.

Property is in perfect condition.

Would cost $50,000 to reproduce. Price $25,000, completely furnished.

W. K. YOUNG & BRO.,
140 S. Dearborn-st. Exclusive Agents.

88 Acre Farm Near Midlothian Country Club.

Frontile on the new cement road; hour's ride by motor from the "Loop." 1½ miles west of the club grounds; most delightful location around Chicago for a country home. Rolling land with hills and valleys, 40 acres of timber, spring water creek runs through the property; old farmhouse and orchard. Bargain at $250 an acre.

W. K. YOUNG & BRO.,
140 S. Dearborn-st.

NORTHBROOK,

Beautiful country home with 6 acres of land, 7 rm. house, hot water bit., 30 shade trees, 30 fruit trees; 2 bnks, depot; will divide and sell home and 2 acres; terms; price $15,000.

WYATT & COONS,
Dewes-st. and Waukegan-rd.
Glenview, Ill. Glenview 81.

Midlothian Country Home.

In the Club grounds, 9 rooms, 3 bathrooms, spacious porches, electric light.

Beautiful grounds and garden.

Price for immediate sale $10,000.

W. K. YOUNG & BRO.,
140 S. Dearborn-st.

FOR SALE—SEE THIS—

1¼ acres on bluff overlooking beautiful Fox river valley; some fruit and other trees; 5 blocks from paved road; near grade and high schools; fine city water, gas, electricity and sewer available; 2 E. and C. & N. W. service. Fine building spot for country home; $2,500. C. P. BOGUE, Dundee, Ill.

FOR SALE—BY OWNER—FINE COUNTRY home with ten large rooms, city water, electric light, and well built barn. Situated near South Haven, Mich. 500 fruit bearing trees; young dairy plant equipped for 20 cows. Roads paved. Excellent proposition for resort. Price $10,500. Address E X 561, Tribune.

FOR SALE—AT PALATINE, ILL., COUNTRY place; fine house; large grounds. $35,000. HAL. BORGELT CO., 25 N. Dearborn-st.

REAL ESTATE—CATTLE RANCHES.

FOR SALE—100,000 ACRES AND 12,000 head thoroughbred sheep, cattle, horses; unlimited water, superior improvements; several thousand acres cultivated; money maker. Owner, Box 4-97, Chi.-ago.

REAL ESTATE—TIMBER AND COAL.

FOR SALE—TIMBER, 200,000,000 FEET largely white pine, located in Tennessee, 6 miles from railroad. Sell on 5 year basis; pay as you cut; no interest charges; suitable down payment. Reply CHAS B. FRITZ JR., 15th and Botanic-av., Philadelphia, Pa.

LAND INFORMATION.

FARM FACTS FREE.

Are you going to buy a farm? If so, you should first get a copy of FARM FACTS. It is free on request and describes fully the improved farm lands and unimproved lands in the Cloverland of Wisconsin. Address 701 The Star Farm Sales Co., Marinette, Wis.

FREE MAP

And information about famous Southeast Missouri. Dept. 9 Himmelberger-Harrison Lbr. Company, Cairo, Mo.

CALIFORNIA FREE INFORMATION about California. Climate, Farming, Business opportunities. Send 5 cents postage. etc. California Homeseekers' Magazine, 305 Ameri an Bank Bldg., Los Angeles, Cal.

REAL ESTATE WANTED.

For Cash.

WANTED—APT. BLDG. ON NORTH SIDE. 6 or more apts. 4, 5, or 6 rms. each; must be a bargain for an investment; can raise from $10,000 to $20,000. Address C T 467, Tribune.

WANTED—5 OR 6 RM. HOUSE, ON ABOUT 1 acre, not more than 25 mi. out of Chi.; with garage; near paved road; cash; price, terms, and full particulars in first letter. POWERS, 6216 S. Whipple-st.

WANTED—CASH, $50,000 TO IN-vest in some high grade business property. Will deal only with owners. Can complete quick transaction. Address G 226, Tribune.

WANTED—REAL ESTATE; I AM IN MARket for 2, 3, 4, 5, 6 or 7 flat bldgs. Rent roll or price must be priced right for cash. Quick action. Owners only. Give particulars. Address F K 307, Tribune.

WANTED—STORE AND FLAT, WEST OF Robey, between Madison and Van Buren; will pay to May 1, or 6 flats, 2 and 3 rms. each; must be good cash payment. Address E O 477, Tribune.

WANTED—MOD. 6 RM. BUNGALOW OR 2 flats of 4 and 40-60 ft. lot, North Side; must be bargain for cash. Address C T 468, Tribune.

WANTED—12-24 APT. BLDG., EDGEWA-ter, Rogers Pk., Albany Pk.; have $40,000 cash; owners answer only. Address S 55, Tribune.

WANTED — BUNGALOW OR TWO FLAT brick, east of Cottage Grove between 61st and 79th-sts. Must be cheap for cash. Address T 110, Tribune.

WANTED—I HAVE $50,000 CASH TO IN-vest in an up to date 12 or 18 apt. on the North Side; near Lake; prefer to deal with owner. Address A Z 234, Tribune.

HAVE $50,000 CASH

Want apartment building; must be bargain; no brokers. Address F G 255, Tribune.

WANTED—2 OR 3 FLAT MODERN NR. Garfield Pk. or Austin; pos. one flat May 1; $5,000 down and assume. Address D O 379, Tribune.

WANTED — TO BUY — FOR CASH, 6 RM. flat in Midwater. Bee Pk., or vicinity. If you want to sell make price reasonable. Address E C 597, Tribune.

WANTED—TO BUY OR 6 ROOM HOUSE, northwest of Milwaukee-av. and Crawford. Call eve. after 6 or Sat. or Sun. p. m. Lawndale 1176.

WANTED—$5 M. BUNGALOW, N. OR N.W. side; $1,000 cash; $60 month. Address T 41, Tribune. Give full details. Address X O 229, Tribune.

WANTED—THE BEST BUY ON THE NORTH side that $10,000-$15,000 will handle. Can put $50,000 cash into a real snap. Address W 93, Tribune.

WANTED—BUSINESS BLOCK, STORES AND flats; prefer North Side; $25,000 cash; quick deal; for reasonable property. C. A. JONES, Real Estate Auctioneer, 14 N Sacramento-blvd Chicago Ill

WANTED—MODERN 3 APT., 5 OR 6 R. B. north of Montrose, east of C. & N. W.; reasonable prices have $10,000; owners only Address F 468, Tribune.

WANTED—AM ON THE MARKET FOR good 6 flat property in Garfield park district; must be bargain; give your rock bottom figures. Call Nevada 3288.

WANTED—SMALL MODERN BUNG. NORTH or N. W. side; $50 per month; will exchange $500 each year. Give full particulars in first letter. Address S 101, Tribune.

WANTED—FLAT, 6 OR 7 RM., NORTH OR West Side; must be bargain; give particulars and address in reply. Address F K 309, Tribune.

WANTED—LARGE APARTMENT BLDG., North Side; less than 6 times rent; that $15,000 to $20,000 cash can handle. Address F K 124, Tribune.

WANTED—6 OR 12 APT., MODERN, GOOD location Hyde Park or Jackson Park Highlands; price must be right, give full particulars. Address A D 472, Tribune.

WANTED—FOR CASH—KENILWORTH OR Wilmette building lot by private party. East Side, state price, lot and block number. Address T 128, Tribune.

WANTED—HAVE UP TO $200,000 CASH for apt. or bu. prop. ready for cut-it deal. C. A. Blair & Co., 4819 Lincoln-av. Rav.1171.

WANT—GOOD CHEAP FARM FROM OWN-er. 310 Kasota Bldg., Minneapolis, Minn.

WANTED—MOD. 6-12-18 APT. BLDGS., W. or North; st. ht.; $10,000 to $20 000 cash will handle. Address F K 307, Tribune.

WANTED—WE BUY CHGO. APT. PROPER-ty for cash W. S. Sheppley & Co. 38 S. Dearborn.

WANTED—BLDG. SUITABLE FOR ROOM-ing house; will buy or lease; Woodlawn or North. Address T 542, Tribune.

WANTED—3 OR 4 FLAT; GOOD LOCA-tion; have $35,000 cash; must be bargain. Address S 71, Tribune.

WANTED—6 APT. BLDG. IN WOODLAWN or South Shore. Give particulars. Address E P 513, Tribune.

WANTED—18 TO 24 FLAT BLDG. SOUTH Side; 5 and 6 rms. Give particulars. Address E P 514, Tribune.

WANTED—HAVE $35,000 CASH TO INVEST in good Chgo. income; must be a bargain. Address D G 176, Tribune.

WANTED—RESIDENCE LOT IS OR NEAR Chatham Fields must be reasonable. Address F S 111, Tribune.

WANTED — TO BUY 24 TO 30 N. S. apt. bldg.; have $40,000 cash; owners only need answer. Address D O 377, Tribune.

REAL ESTATE WANTED.

For Cash.

WANTED—WILL PURCHASE FOR CASH 3 or 6 apart. building in Kenwood in district south of 47th, north of 51th and east of 30th; must be bargain. Apartments must have 4 or more rooms each and buildings submitted must have been built within past ten years. Preference given to leases which expire by May 1st, 1924. Will deal with owner only and reply must state location of building. Address F K 383, Tribune.

WANTED—VACANT SITES FOR HIGH class court buildings, North Side, not less than 100x150; must be reasonably priced for quick cash sale.

Old improved or va.ant site south of Chicago-av., e. of La Salle; must be bargain for quick cash sale. H. JA obi. H. O. STONE & CO., 111 W. Washington-st.

WANTED—I HAVE $25,000 TO INVEST in a bargain; will buy large store or flat building, clear, or with large 1st mortgage. No obj. on fix'g improvements. Will quick action as money is lying idle. Address O 880, Tribune.

WANTED—HAVE $30,000 CASH; WILL BUY 18 to 30 apt. bldg. North, or South Sides, say South Shore, Woodlawn, or Hyde Park, or any right North Side location, etc., etc. Write and prices. Address F K 203, Tribune.

NEAR NORTH SIDE.

Large lot, suitable for bldg., sc. of Chicago-av., on La Salle or east; submit yours conf. Address T 415, Tribune.

HAVE $250,000 CASH

FOR HIGH GRADE BUSINESS VACANT OR IMPROVED PROPERTY. GIVE FULL PARTICULARS. ADDRESS F K 99, TRIBUNE.

WANTED—100 FT. OR MORE OF HIGH grade apartment vacant in district where rents are at least $25 per room. will pay half cash, balance on second mortgage. Address F K 196, Tribune.

WANTED—I HAVE $15,000 TO $20,000 cash and wish to purchase a modern 12 to 30 apt. on the North Side; will deal quickly if price is reasonable. Address S L 391, Tribune.

WANTED—NORTH SIDE APT. BLDG. WILL give vacant lot in club loop if price, clear, and add cash or will assume. Full commission to broker.

James A. Bidderman, 10 S. La Salle-st.

WANTED—2 OR 3 APT BLDG. EAST OF Clark, between Diversey and Devon $3,000 to $4,000 cash; want bargain. Write particulars. Don't phone. T. F. O'CONNELL, 611 Gary-pl.

Wanted—Modern 2 or 3 Apt.

Bldg. in Lake View or above Irving Pk. east of Ashland. If fairly priced can make quick deal. Location, condition, service and price in reply. Address F G 230, Tribune.

WANTED—HAVE 4 CLEAR LOTS. WELL located, will sacrifice and put in $1 000 cash or will trade for bungalow or flat. Will bargain or do not answer. Owners only. Address F L 466, Tribune.

WANTED—CAN PAY $1,000 TO $1,500 down; want 3 or 6 Germ. mod. brk. bungalow WORTH THE MONEY. Address F L 467, Tribune.

WANTED — 2 FLAT UP TO $4,500 OR house, $3,500; N. W. or N., for my own invest.; small payt. down. A. Malik, 922 Cresent-ct.

WANTED—35 OR 40 ACRE FARM IN MICHI-gan, near town and lake; good house and good fertile soil required. Will pay cash. Address E 94, Tribune.

VACANT FOR GARAGE

wanted; will pay cash; desirable location and price. Address S 77, Tribune.

WANTED—12 TO 18 APT. BLDG., NORTH Side; must be good buy; have the cash; answer only if full particulars. Address F 388, Tribune.

WANTED—FOR MY HOME, HOUSE OR 2 OR 3 flat in Midwater, Bee Pk., or vicinity. If you want to sell make price reasonable. Address E C 597, Tribune.

WANTED—TO BUY OR 6 ROOM HOUSE, northwest of Milwaukee-av. and Crawford. Call eve. after 6 or Sat. or Sun. p. m. Lawndale 1176

CLOTHING, FURS, ETC.

OR COAT AND VEST CAN BE

MATCHED

W'S NEW

TROUSERS

CME PANTS MATCHING,

20 W Jackson blvd R (1st

ARE OVERSTOCKED IN SPRING

mmer ture. Marmink capes, $47.15

brown Jeanette capes, $39.98; 3 skin

chokers at $15.95; dark brown, fox

s at $6.95; and hundreds of others

and wolf scarfs at $14.50 and $24.95.

HUDSON FUR CO.,

Largest Wholesale House in City.

Room 414, 115 S. Dearborn-st.

PAUL'S FUR SHOP,

WHOLESALE HOUSE.

lesmen's samples of Jacquette, squirrel,

e, caracul. All colors, from $50 to $95.

inum Blue, Beige, Foxes, $57.50; Stone

thin chokers $24.75; Chinchilla, Fox

beautiful dark brown foxes, $34.50;

rrel chokers, 2 skins, $14.95. Room 508

anne Bldg., 32 N. State-st.

RS FROM FACTORY TO YOU; CASH OR

rell; foxes $15 and up. Stone marten

e Sable choisers $30. Jackets, capes, sca

e at reduced prices. Repairing, remodeling

e and trimming at cut prices. 12 years

ocated $20. Private 2 car Service. MARX

FACTORY 9th floor Capitol Bldg. 64 E. Jackson.

Private bring this ad, with

Match Pants

TO YOUR COAT AND VEST.

nsumers Pants Match Serv,

184 W. WASHINGTON, RM. 405.

PRING GOWNS, WRAPS,

rsonally selected dresses, suits from fash

centers; by cost. Why? Samples, as y

e. Siberian squirrel coat, plate, for cos

675 N. Michigan. Sup. 7936. Open eve

AND NEW SHIPMENT OF SPRING FURS

per on sale. Also anything in furs made

your order in our factory at summer

THE RESALE SHOP INC., 3427

higan-av. Doug. 2866.

PARADISE BIRD BROWN CLOTH

oat, seal trimmed blk satin coat, cape

wood suit, dressed, hats, 7½-AA

clothes 9 yrs. 4451 Magnolia-at.

R TRIMMINGS AND CHOKERS We

o remodel furs into Johnny jackets

late t style. BLUMENFIELD FUR SHOP

State-Lake Bldg. Harborn 1253.

FACTORY PRICES—CHOKERS $5 UP;

ckets, $20 up; remodeling of all kinds

ETERS FOR SHOP, 5115 Michigan-av

one Calumet 1790, open 9 a. m. to 9 p. m.

L SELL CHEAP BEAUTIFUL NEW

ovelty coatee, latest style, perfect condi

n, just the thing for spring. Bar 7345.

SING COATS, SUITS, AND DRESSES;

hildren's sizes, 10-16; ladies' 38-40. At

actic Fox, 3125 Drexel-blvd.

SEAL COAT SQUIRREL TRIMED;

ze 38; $115. Phone Seeley 1292, bet.

m and 4.

ASLEY SHAWL: MUCH IN VOGUE THIS

ason for suits and wraps; regular Drexel

d.

LL SELL MY STYLISH APPAREL: SIZE

6; new Phone 3815. MACK the apparel

Sherwater 8028.

DY'S SPRING WRAP, LIKE NEW, SIZE

8; reas.; man's spring coat; size 38.

Calumet 5380.

LE ON NEW SUITS FOR MEN—SIZES

to 44. $20 up; slightly used suits, at

to $10 up. HANDLEY'S, 3146 S. State.

R SALE—WOMAN'S BLACK DUVETY

coat and gray tailor made suit; size 36.

eland 0083.

AUTIFUL MINK CAPE IN PERFEC

ondition; 14 skins; an unusual opportu

ity at $225. Phone Atlantic 2727.

ACTICAL FOX CHOKER—LIGHT SHADE

ine quality; $12.50. Drexel 1492.

nerior Note. Douglas 3414.

DIES GRAY TAILORED SUITS—SIZE

18; like new; $25. 5454 Kimbark.

SALE FOX SCARF: RUDSON SEAL

coat; marten trim. Sunnyside 5802.

AUT, SPRING SUIT, LIKE NEW; AL

dress and cape; reas. 6854 Rhodes-av.

DIES DRESSES AND COATS OF MEN'

clothes Drexel 2426.

RACUL JACKET, SMART TRIM, LAT

st style; big bag. Ravenswood 0234.

ARMER SCARF, LIKE NEW, IN

n.h. reas. 5254 Fulton 1st. Cal. 2317.

ARVELLA WRAP; GENUINE MINK COAT

Kolinsky fur. Edgewater 2216.

ARTER MOLE, SIZE 38, COST $275

ynx C & C 832 Sunnyside.

ENUINE MINK CAPE; 32 IN.; PRAC

new; reas. Boulevard 3741.

RING COATS, SUITS, AND WRAPS

ine models; reas. Wellington 8877.

NE FAISLEY SHAWL. NO CENTER IN

ress; reas. Phone Superior 1102.

UE TAFFETA SKIRT, SIZE 36; FOLD

coat rear Stewart 2628.

SAMPLE SUITS, LATEST STYLES, $18

value, now $10.75. Rm. 107, 184 W. Wash

ELLING THIS SUMMER'S WARD

size 38. R. 10-I. Lakota Hotel.

AUT SILVER EVE GOWN AND AFT

noon dress, size 38. 33 Lake Pk. 6013.

ench BULLDOG SEAL COAT FOR LADY

length, size 40; bargain. Juniper 9143.

RESSES AND SUIT, SIZE 42. 4000 Vi

ennes 2d. Drexel 7361.

RIMMED SIZE 36 SLIGHTLY USED MU

NEHAN BANK, 400 E. 47th-st.

EAU SILK-LINED SPRING DOLMAN

size 46; reas. Normal 0414.

ATIN SLIP-ON SEALSKIN BEAU SEAL

coat, like new; barg. Normal 4368.

ROWN RIDING HABIT SIZE 36; TAN

boots, prac. new; reas. Graceland 0584.

R SALE—WILL SELL BEAUTY SEAL

coat; pract. new. Ph Sheridan 9654.

BLACK DINNER GOWNS, SIZE 36, PRAC

new, $12 Glengyle-pl. Sunny. 2482.

OMEN'S HATS, $1 UP; 14 SOUTH

State suit, 13 yrs. Midway 5307.

BLE SCARF, 9 SKINS, BARGAIN. 3227

Drexel-av., 1st.

MORTGAGES.

COMPANY HAVING ABOUT $40,000 SEC

ond mtgs. secured by 2 story new 6-flat

ings in one of the best districts to de

e of all or part of them with discount

ddress F K 352, Tribune.

OR SALE—$2500 1ST MORTGAGES 6%

ue in high class 2 apt brick bldgs.; for

vestor seeking good security. GEO.

ILD & CO. 40 N. Dearborn-st.

OR SALE—CONTRACT $3,100 GOOD

monthly payments, 6%; will discount to pa

6%; improved property. Address D O 315

Tribune.

GUAR. FIRST MORTGAGES FOR

sale, improved property $2,000 to $20,000

ate, highest security and most investment

makers in State Bank. 400 E. 47th-st.

OR SALE—FIRST MORTGAGE $10,000;

%; security $100,000; payment $100 month

terest. Address O 353 Tribune.

OR SALE—BY OWNER $7,000 1ST MTG

on 2 story brick bldg.; just made GAR

ents. Address Z 353 Tribune.

OR SALE—$4,500 1ST MORTGAGE 6% %

on improved real estate; guaranteed;

low discount Address H 205, Tribune.

OR SALE—$1,500 FIRST MTGE BONDS

five yrs; give discount. Address B 121

Tribune.

OR SALE—1ST CLASS $3,000 1ST MORT

gage on improved north side property

ALL C. LOEBER & CO., 111 W. Wash'tn.

OR SALE—$5,000 1ST MTG. 6% %

proved real estate; security worth $12,000

ALL LOEBER & CO 111 W Washington.

,000 REAL ESTATE BOND 7% INTER

est; maturity 1929; will allow $60 discount

Address P 348, Tribune.

$ GUAR FIRST MORTGAGES F R SALE

Bankers State Bank, 400 E. 47th-st.

FINANCIAL.

OANS, ANY AMOUNT; GOODS IN WARE

houses; printing plants, machinery, trade

acceptances, accts or bills rec.; interest in e

tates, stocks and bonds; autos; life ins. p

cies; on any good collateral; reasonable rates

ARDLEIGH BROS., INC. 833 First Na

onal Bank Bldg., Chicago.

OANS—$5,000 AND UPWARD ON ANY AC

eptable security; rated notes discounted

AMERICAN CREDIT TRUST,

25 N Dearborn-st. Randolph 4988

OANS OF $5,000 TO $50,000 MADE TO

manufacturing corporations that can show

ofitable operation for one year or more

ans can be made on diversified factory collateral

M. BLOSS & CO., 127 N. Dearborn-st.

MMEDIATE MONEY ON WELL RATED

ACCOUNTS RECEIVABLE BONDS, STKS

BANKERS & TRADERS CO., LTD.

420, 127 N. DEARBORN. DEARB 0237.

AST TO BUY CONFIDENTIAL LOANS

based entirely upon character or pharmacal talent

ory. Full statement required. Address S

57, Tribune.

STOCKS AND BONDS.

ANTED—THIRTY THOUSAND; WILL PAY

$35 common. Box 1, security first mtg.

ars can mature; $1,000 security first mtg.

address D Y 171 Tribune.

ASH FOR LIBERTY BONDS—

Also German, Italian, Polish bonds.

Foreign drafts by mail or cable.

Foreign money S. LOWITZ, 312 S. Clark.

Foreign money S. LOWITZ, 312 S. Clark.

ATLANTA'S WINNING EVERGREEN

Mines Missouri iron, Miller Train Control

Mich. Sell, buy, L. W. BELBEL, Boston's

Sec. Bldg. Phone Main 4800.

AZE $2,000 WHAT STOCKS ARE PROF

itable today? Address T 570 Tribune.

WILL BUY MTGE R E BONDS NAME

lowest price. Address T 435, Tribune.

BUILDING MATERIALS.

BUILDERS, ATTENTION.

For Sale—3 special made buffets, birch, 9

ot painted, 1 finished brown mahogany; 72

ong; a bargain, $50. PLOTKE & GROSBY,

532 N Clark-st. Diversey 5568.

ARLEY WALL BOARD IN PLACE AND GAR

AGE; material only, no delivered. Buffalo

ompany Co. 2228 Madison-st. West 1096.

00 FT PLASTER BOARD 63c PER 100 SQ

FT. counters, shelves. Belmont-av. 1065.

TALKING MACHINES, RECORDS.

CHENEY PHONO, LIKE NEW, $50. 3055

Castle-av. Belmont 6261. Call evenings.

HOUSEHOLD GOODS.

Grand Central.

Grand Rapids Furniture Co.,

632 S. Wabash-av.

o elsewhere when you can buy the

ry best Grand Rapids Furni-

quality furniture cost from 15-to-forty

at a saving of 50 to 75%! Fol-

is a special room outfit, consisting of

crushed velour parlor set of 5 pieces,

ring construction, spring back and

ushion seats, worth $350; large mahogany

ort, library table, worth $75; genuine

n walnut bedroom suite with spring

ress, worth $150; solid walnut din-

g table, with 6 high back ant

worth $200; porcelain kitchen table

white chairs; will take $375 for all

separate; will hold for future delivery

ed. Open evenings till 9.

SPECIAL This WEEK.

3 pc. genuine mohair parlor suite,

5.

3 pc. bed dresser, and chiffonier,

7 pc. dining set, $49.50.

grate and ship free of charge to out of

buyers. Open Tuesday, Thursday, and

evenings.

WESTERN FACTORIES,

5151 S. Wabash-av.

COME TO THE

WHOLESALE FURNITURE

district. We are closing out our entire line of

factory samples. This is the greatest oppor-

unity you ever had to save from 30 to

50% on furniture.

T. S. O'DONNELL, 54 E. 13th-st., east of

Wabash.

BEAUTIFUL OVERSTUFFED PAR. SUITE

of THREE PIECES can be had in a large

selection of velours and tapestries; it is con-

structed with genuine Marshall springs and

carries the Grand Rapids Furniture Company's

guarantee. Three pieces worth $250; special

at this sale, $150.

GRAND RAPIDS FURNITURE COMPANY,

432 S. Wabash.

WHY PAY RETAIL PRICES OR BUY SEC-

ond hand furniture when you can come to

the wholesale district, where there are no

parking restrictions, and buy direct from the

manufacturer? Home furnishings complete.

RESTGOOD MFG. CO., 1110 S. Wabash-av.

Factory sample room also at 3463 Archer-av.,

2020 W. 35th-st., where we are open even.

FOR SALE—FURNISHED SUITE, HIGH

grade furn. and rugs, sell very reas. Rm.

1230 McCormick Bldg.

BABY CARRIAGES, FACTORY SAMPLES,

at 30% reduction. Ph. Monroe 0171.

PERSIAN ARAK RUG, 9X12, BLUE AND

rose; TABRIAN BROS., 217 S. Wabash.

South Side.

SCHWARTZ BROS.

Unclaimed Furniture Sale,

We need room. This is your opportunity to

save money. 640-42 E. 61st. Midway 9733.

FOR SALE—CHENILLE RUG, 17X15; ALSO

small oval screen, parlor tables,

floor and stand lamps, parlor drapes, box

couch and gray tailor made suit; size 36.

Roseland 0083.

BEAUTIFUL MINK CAPE IN PERFEC

condition; 14 skins; an unusual opportu

nity at $225. Phone Atlantic 2727.

PRACTICAL FOX CHOKER—LIGHT SHADE

fine quality; $12.50. Drexel 1492.

Interior Note. Douglas 3414.

DIES GRAY TAILORED SUITS—SIZE

18; like new; $25. 5454 Kimbark.

SALE FOX SCARF: RUDSON SEAL

coat; marten trim. Sunnyside 5802.

AUT, SPRING SUIT, LIKE NEW; AL

dress and cape; reas. 6854 Rhodes-av.

DIES DRESSES AND COATS OF MEN'

clothes Drexel 2426.

RACUL JACKET, SMART TRIM, LAT

st style; big bag. Ravenswood 0234.

ARMER SCARF, LIKE NEW, IN

n.h. reas. 5254 Fulton 1st. Cal. 2317.

ARVELLA WRAP; GENUINE MINK COAT

Kolinsky fur. Edgewater 2216.

ARTER MOLE, SIZE 38, COST $275

ynx C & C 832 Sunnyside.

ENUINE MINK CAPE; 32 IN.; PRAC

new; reas. Boulevard 3741.

RING COATS, SUITS, AND WRAPS

ine models; reas. Wellington 8877.

NE FAISLEY SHAWL. NO CENTER IN

ress; reas. Phone Superior 1102.

UE TAFFETA SKIRT, SIZE 36; FOLD

coat rear Stewart 2628.

SAMPLE SUITS, LATEST STYLES, $18

value, now $10.75. Rm. 107, 184 W. Wash

ELLING THIS SUMMER'S WARD

size 38. R. 10-I. Lakota Hotel.

AUT SILVER EVE GOWN AND AFT

noon dress, size 38. 33 Lake Pk. 6013.

ench BULLDOG SEAL COAT FOR LADY

length, size 40; bargain. Juniper 9143.

RESSES AND SUIT, SIZE 42. 4000 Vi

ennes 2d. Drexel 7361.

RIMMED SIZE 36 SLIGHTLY USED MU

NEHAN BANK, 400 E. 47th-st.

EAU SILK-LINED SPRING DOLMAN

size 46; reas. Normal 0414.

ATIN SLIP-ON SEALSKIN BEAU SEAL

coat, like new; barg. Normal 4368.

ROWN RIDING HABIT SIZE 36; TAN

boots, prac. new; reas. Graceland 0584.

R SALE—WILL SELL BEAUTY SEAL

coat; pract. new. Ph Sheridan 9654.

BLACK DINNER GOWNS, SIZE 36, PRAC

new, $12 Glengyle-pl. Sunny. 2482.

OMEN'S HATS, $1 UP; 14 SOUTH

State suit, 13 yrs. Midway 5307.

BLE SCARF, 9 SKINS, BARGAIN. 3227

Drexel-av., 1st.

HOUSEHOLD GOODS.

South Side.

$100,000 SALE

SAMPLE

FURNITURE

RUGS

IF YOU WILL BE IN NEED OF FURNI-

TURE FOR THE NEXT 60 DAYS IT WILL

PAY YOU TO BUY NOW. THREE

FLOORS OF FURNITURE AND RUGS

HAVE BEEN REDUCED TO ROCK BOTTOM

FOR THIS GREAT SALE. WE WILL

HOLD YOUR PURCHASE FOR FU-

TURE DELIVERY.

$350.00 10 pc. wal. Dining Suite, Adam design; includes Ext. Table, 8 side chairs, 1 arm chair, buffet, china and serv-er. Specially priced at.....$179.50

65.00 "Hers" Auto. Day Bed. Makes full size bed when open; com-plete with bedding compart-ment, in desirable cretonnes. 32.50

10.00 Pyrex top, white enamel Kit. Tables, large utility drawer; all perfect. While they last. 5.75

300.00 9 pc. Living Room Suite; davenport, chair, and rocker, spring const., covered in best grade velour; 60 in. daven-port table and parior bench. Don't fail to see this value... 119.50

150.00 7 pc. Walnut Dining Suite; Italian design; oblong table, chairs in taps. or gen. lea. Pyrex top, wide extension. 84.50

12.00 Mah. End Tables; oblong or half round. Spec. priced at. 4.95

15.00 "Simmons" Steel Beds. 8.90

50.00 Enameled 5 pc. Breakfast Suite; gateleg table and 4 chairs; late popular finishes. 28.95

5.50 Neponset Art Squares, 6x9. 3.49

COMPLETE 4 ROOM OUTFIT, $279.50.

Consisting of Living Room Suite, beautiful

Floor Lamp, Dining Room Suite, two room

size Rugs, Bedroom Outfit, 25 year guarantee

spring, 45 pound pure cotton felt mattress,

and Kitchen Outfit. All complete for $279.50.

COMPLETE 3 ROOM OUTFIT, $167.50.

Kitchenette Apartment, complete, $95.00.

Our entire rug stock

reduced for this sale

Out of town trade solicited. We crate and

deliver free to depot or surrounding territory.

Open Tues., Thurs., and Sat. eves.

Phone Midway 6411.

Chicago Sample

FURNITURE CO.,

928-930-932 E. 63d-st.

Take Jackson Park L to Cottage Grove Sta.

WILL SELL MY BEAUT. FURN PLAYER

piano, console phono., mahog. and wal.

bedrm. sets, dining rm. set, Wilton

living rm. set, library table, floor lamps;

for quick sale this month; will sep. 4057 S.

Michigan.

RUGS—BEST CHENILLE 11X17.6 AND :X

11, the two for $175; Wilton for hall,

$20; taupe velvet, 9x12, $45; 9x12 Bigelow

walnut hall table, $30, and high back chair,

$15. By appointment only. Phone Mid-

way 6475 after 10 a.m.

FURNISHINGS OF BEAUTIFULLY FUR-

nished 3 room apt.; 3 piece mohair par-

lor suite, Wilton velvet rugs, American wal-

nut dining room suite, Simmons bed, etc.; will

sell at a sacrifice. Wentworth 7-34.

3 PCS. COMPLETELY FURN.—OVER-

stuffed 3 piece parlor set, finest made; solid

tone rugs; fine couch; brightest set; library

table, lamps, etc.; $450; worth $1,500.

Call Fairfax 3829 Sunday.

CONTENTS OF 6 RM. APT., INCLUDING

rug, victrola, iglee, chair bedroom and

diningroom suites; will sep. 4731 Indiana-

av., 1st. Kenwood 3434.

BARGAIN, SLIGHTLY USED JACOB. OAK

table, 6 chairs. Buffet, 4 ft. wide, 7 ft. high,

3 pc. sun p. set. Call Monday, 1447 E. 55th-

st., Store.

SELLING CONTENTS MY APARTMENT;

solid mahogany dining room set, furnishings;

prices reas.; go owners. 504, Dorchester.

Phone Midway 9250.

FURNISHINGS OF A COMPLETELY FUR-

nished six room apartment, separate or en-

tire; everything in best condition and up to

home; 3 piece living room apartment.

ORIENTAL AND OTHER RUGS FOR SALE

—Fine sun parlor furniture, gate leg table,

large mahogany davenport, 2 pc. bed-

room suite, and bdrm. furn., lamps, con-

sole mir., con. elec. phono.; will sep.

Ken. 1968.

FOR SALE — DAVENPORT, WING CHAIR

and rocker, overstuffed tapestry; some sets

as good as new; 3 doors south of 63d. Ask for Mr.

Crones or Mr. Sweeney.

SOLID MAHOGANY TWIN BEDS, LIBRARY

table, bookcases, davenport, dining room,

etc.; real bargain. Tel. Drexel 1442. WEIN-

BERG, 1234 Hyde Park-blvd.

FOR SALE—3 RMS. OVERSTUFFED LIVING

rm. set, rugs, walnut bedrm. and dining

rm set, player piano, phono., lamps, etc.

Phone Wentworth 2098 after 5:30 p.m. Saturday.

42 IN. OAK ROLL TOP DESK, 5 OAK DINING

chairs, 1 dresser, 1 Duofold, mah.; small

desk, 40 table, 2 reed chairs. 5546 Green-

wood-av. 1st apt.

FOR SALE—SOLID MAHOGANY BEDROOM

set, couch, ball chairs, brica-brac, etc.

SCANDRETT, 5019 Grand-blvd. 2d. Ph.

Oakland 3686.

3 PC MAH. BEDR. SUITE, GLASS TOPS,

$200; 447 E. 54th-st. Drexel 6914.

FOR SALE—SMALL OFFICE DESK WORK

bench, table; girls' bicycle. Drexel 2426.

PIANO, BABY GRAND, PHANOMORE 2

parlor sets. 4926 Grand-blvd. Ken. 3714.

FURNISHINGS 4 ROOM APT. BARGAIN.

5410 University-av. 1 C R R 2211.

FURN. RUGS, BEDS, CHICK GRAND

piano, 6342 Kenwood-av., 1st apt.

FOR SALE—FURNITURE FOR SUN PARL

and bed-m. Ph. Midway 4698.

HOUSEHOLD FURNITURE—FOR SALE—

1st apt. 5454 E. 54th-av.

BRASS BABY BED MAH. LIB. TABLE,

cheap. 5959 Calumet 2d. Engle. 1633.

COMPL. FURN. OF 6 RM. APT. WITH SUN

parlor. 4926 Grand-blvd. 3d apt.

LIV. RM. AND BEDRM. SET, VERY REAS.

5304 Michigan. Kenwood 3347.

FURNITURE OF 7 RM. APT. PIANO; EXC.

condition. 622 E. 54th, 2d.

DRS. RM. AND BEDRM SET, HALL TREE

and wardrobe; din. rm. buffet. 6121 Vernon.

FOR SALE—PORCH FURN. 5540 EVER-

ett. Hyde Park 1221.

HOUSEHOLD GOODS.

South Side.

SMASHING

Prices will talk for the next

few days.

We have on hand the very best of sam-

ple sets, such as living room, dining room,

and bedroom furniture that we must dis-

pose of for the benefit of our consigners.

Now it is up to you to get fine furniture

at your price.

Take our advice, call immediately to the

South Side Auction House,

47th-st., cor. Michigan-av.

Open until 9 p. m. every day.

A deposit will hold your selection.

TEL. KENWOOD 0545.

WILL SELL AT ONCE CIRCASSIAN WAL-

nut dining rm. set, 5 cane back chairs,

one arm chair and table, leather seats, includ-

ing silver cabinet and serving table; price,

$200; also living rm. set, davenport and chair,

overstuffed, covered with high class blue bro-

caded velours, spring seats, spring cush-

ions, and real eagle mate dining room

buffet; price, $300. Call S. POKORNY, 6721

Cregier-av. Dorchester 5566.

FOR SALE—

FURNITURE.

A $50 Englander day bed, price $25; solid

mahogany dining room suite, price $60.

This is a real bargain and must be disposed

of. Private party selling. Call today.

Mr. Campbell Phone Midway 5636.

KESSEL BROTHERS.

Unclaimed Storage Sale.

Furniture, rugs, stoves, pianos, Victrolas.

4033 S. State-st.

Special attention to out of town buyers.

Credit extended to reliable persons.

WHY PAY RETAIL PRICES OR BUY SEC-

ond hand furniture when you can come to

the wholesale district, where there are no

parking restrictions, and buy direct from the

manufacturer? Home furnishings complete.

RESTGOOD MFG. CO., 1110 S. Wabash-av.

Factory sample room also at 3463 Archer av.,

2020 W. 35th-st., where we are open even.

FOR SALE—2 BRASS BEDS, THREE-QUAR-

ter size, Circassian beauty, set, mahogany

davenport, other furniture and pictures, pa-

gola with cabinet and rolls; doll house and

furniture. No dealers. Can be seen sunday

or eves. before 8 o'clock. 4716 Ellis-av.,

3d apt.

OAK 9 ROOM APT. WITH 2 PORCHES,

3 rooms moving. At quality furniture, mah.

din. room, living room, 2 bedrooms, twin

beds, dressers, chairs, ori. and dom. rugs,

lamps, drapes, curtains, victrola, Brunswick

bi'd-pool table; will sell separate. Call Sat.

or Sun. 9 to 1. 3956 Indiana-av., 3d apt.

DINING ROOM SET, 54 IN. ROUND

table with two velvet rugs, American wal-

nut suite, Wilton velour davenport, chair, will

sell at a sacrifice. Wentworth 7-34.

3 PCS. COMPLETELY FURN.—OVER-

stuffed 3 piece parlor set, finest made; solid

tone rugs; fine couch; brightest set; library

table, lamps, etc.; $450; worth $1,500.

Call Fairfax 3829 Sunday.

CONTENTS OF 6 RM. APT., INCLUDING

rug, victrola, iglee, chair bedroom and

diningroom suites; will sep. 4731 Indiana-

av., 1st. Kenwood 3434.

BARGAIN, SLIGHTLY USED JACOB. OAK

table, 6 chairs. Buffet, 4 ft. wide, 7 ft. high,

3 pc. sun p. set. Call Monday, 1447 E. 55th-

st., Store.

SELLING CONTENTS MY APARTMENT;

solid mahogany dining room set, furnishings;

prices reas.; go owners. 504, Dorchester.

Phone Midway 9250.

FURNISHINGS OF A COMPLETELY FUR-

nished six room apartment, separate or en-

tire; everything in best condition and up to

home; 3 piece living room apartment.

ORIENTAL AND OTHER RUGS FOR SALE

—Fine sun parlor furniture, gate leg table,

large mahogany davenport, 2 pc. bed-

room suite, and bdrm. furn., lamps, con-

sole mir., con. elec. phono.; will sep.

Ken. 1968.

FOR SALE — DAVENPORT, WING CHAIR

and rocker, overstuffed tapestry; some sets

as good as new; 3 doors south of 63d. Ask for Mr.

Crones or Mr. Sweeney.

SOLID MAHOGANY TWIN BEDS, LIBRARY

table, bookcases, davenport, dining room,

etc.; real bargain. Tel. Drexel 1442. WEIN-

BERG, 1234 Hyde Park-blvd.

FOR SALE—3 RMS. OVERSTUFFED LIVING

rm. set, rugs, walnut bedrm. and dining

rm set, player piano, phono., lamps, etc.

Phone Wentworth 2098 after 5:30 p.m. Saturday.

42 IN. OAK ROLL TOP DESK, 5 OAK DINING

chairs, 1 dresser, 1 Duofold, mah.; small

desk, 40 table, 2 reed chairs. 5546 Green-

wood-av. 1st apt.

FOR SALE—SOLID MAHOGANY BEDROOM

set, couch, ball chairs, brica-brac, etc.

SCANDRETT, 5019 Grand-blvd. 2d. Ph.

Oakland 3686.

3 PC MAH. BEDR. SUITE, GLASS TOPS,

$200; 447 E. 54th-st. Drexel 6914.

FOR SALE—SMALL OFFICE DESK WORK

bench, table; girls' bicycle. Drexel 2426.

PIANO, BABY GRAND, PHANOMORE 2

parlor sets. 4926 Grand-blvd. Ken. 3714.

FURNISHINGS 4 ROOM APT. BARGAIN.

5410 University-av. 1 C R R 2211.

FURN. RUGS, BEDS, CHICK GRAND

piano, 6342 Kenwood-av., 1st apt.

FOR SALE—FURNITURE FOR SUN PARL

and bed-m. Ph. Midway 4698.

HOUSEHOLD FURNITURE—FOR SALE—

1st apt. 5454 E. 54th-av.

BRASS BABY BED MAH. LIB. TABLE,

cheap. 5959 Calumet 2d. Engle. 1633.

COMPL. FURN. OF 6 RM. APT. WITH SUN

parlor. 4926 Grand-blvd. 3d apt.

LIV. RM. AND BEDRM. SET, VERY REAS.

5304 Michigan. Kenwood 3347.

FURNITURE OF 7 RM. APT. PIANO; EXC.

condition. 622 E. 54th, 2d.

DRS. RM. AND BEDRM SET, HALL TREE

and wardrobe; din. rm. buffet. 6121 Vernon.

FOR SALE—PORCH FURN. 5540 EVER-

ett. Hyde Park 1221.

HOUSEHOLD GOODS.

South Side.

AUCTION SALE.

Tuesday, April 10th, 2 p. m.

At My Galleries,

3715-17 E. 51st-st.

The household furnishings and oriental rug

collection of the late

ANNIE L. NESBITT.

On public view Monday until 9 p. m. See

Auction Columns for particulars.

ALBERT J. MENDELSOHN, Auctioneer.

BEAUTIFUL ARTISTIC FUR-

niture, bric-a-brac, carpets,

rugs, china, glassware. Open

for inspection Sunday, April

8th, 4552 Woodlawn-av., 2d

apartment.

EMPIRE

FURNITURE STORE.

Unclaimed Storage Sale.

FURNITURE RUGS, PIANO, PHONOGRAPH

4342 COTTAGE GROVE. DREXEL 2877

Special attention to out of town buyers.

FURNITURE.

Handsome hand carved walnut living rm.

table, also combination mirror, bedrm. suite

with twin beds, maid's bed and dresser, white

enameled kitchen cabinet and table, oriental

rug, 9x12, in reasonable condition. 2c Ascher,

5132 Greenwood-av., Midway 2675.

FOR SALE—THREE 9X12 ONE 11½X13½,

3 hand made; best Wilton rugs; mahogany

chairs, tables, bed room furniture, Ascher

cabinet, table. 5545 Kenwood-av.

BEAU. OVERSTUFFED PARLOR SUITE,

bedrm. furn., lamps and rugs; excellent

cond.; no dealers. 6020 Vernon-av. Mid. 4080

Southwest Side.

WHY PAY RETAIL PRICES OR BUY SEC-

ond hand furniture when you can come to

the wholesale district, where there are no

parking restrictions, and buy direct from the

manufacturer? Home furnishings complete.

RESTGOOD MFG. CO., 1110 S. Wabash-av.

Factory sample room also at 3463 Archer av.,

2020 W. 35th-st., where we are open even.

FOR SALE—2 BRASS BEDS, THREE-QUAR-

ter size, Circassian beauty, set, mahogany

davenport, other furniture and pictures, pa-

gola with cabinet and rolls; doll house and

furniture. No dealers. Can be seen sunday

or eves. before 8 o'clock. 4716 Ellis-av.,

3d apt.

OAK 9 ROOM APT. WITH 2 PORCHES,

3 rooms moving. At quality furniture, mah.

din. room, living room, 2 bedrooms, twin

beds, dressers, chairs, ori. and dom. rugs,

lamps, drapes, curtains, victrola, Brunswick

bi'd-pool table; will sell separate. Call Sat.

or Sun. 9 to 1. 3956 Indiana-av., 3d apt.

DINING ROOM SET, 54 IN. ROUND

table with two velvet rugs, American wal-

nut suite, Wilton velour davenport, chair, will

sell at a sacrifice. Wentworth 7-34.

3 PCS. COMPLETELY FURN.—OVER-

stuffed 3 piece parlor set, finest made; solid

tone rugs; fine couch; brightest set; library

table, lamps, etc.; $450; worth $1,500.

Call Fairfax 3829 Sunday.

CONTENTS OF 6 RM. APT., INCLUDING

rug, victrola, iglee, chair bedroom and

diningroom suites; will sep. 4731 Indiana-

av., 1st. Kenwood 3434.

BARGAIN, SLIGHTLY USED JACOB. OAK

table, 6 chairs. Buffet, 4 ft. wide, 7 ft. high,

3 pc. sun p. set. Call Monday, 1447 E. 55th-

st., Store.

SELLING CONTENTS MY APARTMENT;

solid mahogany dining room set, furnishings;

prices reas.; go owners. 504, Dorchester.

Phone Midway 9250.

FURNISHINGS OF A COMPLETELY FUR-

nished six room apartment, separate or en-

tire; everything in best condition and up to

home; 3 piece living room apartment.

ORIENTAL AND OTHER RUGS FOR SALE

—Fine sun parlor furniture, gate leg table,

large mahogany davenport, 2 pc. bed-

room suite, and bdrm. furn., lamps, con-

sole mir., con. elec. phono.; will sep.

Ken. 1968.

FOR SALE — DAVENPORT, WING CHAIR

and rocker, overstuffed tapestry; some sets

as good as new; 3 doors south of 63d. Ask for Mr.

Crones or Mr. Sweeney.

SOLID MAHOGANY TWIN BEDS, LIBRARY

table, bookcases, davenport, dining room,

etc.; real bargain. Tel. Drexel 1442. WEIN-

BERG, 1234 Hyde Park-blvd.

FOR SALE—3 RMS. OVERSTUFFED LIVING

rm. set, rugs, walnut bedrm. and dining

rm set, player piano, phono., lamps, etc.

Phone Wentworth 2098 after 5:30 p.m. Saturday.

42 IN. OAK ROLL TOP DESK, 5 OAK DINING

chairs, 1 dresser, 1 Duofold, mah.; small

desk, 40 table, 2 reed chairs. 5546 Green-

wood-av. 1st apt.

FOR SALE—SOLID MAHOGANY BEDROOM

set, couch, ball chairs, brica-brac, etc.

SCANDRETT, 5019 Grand-blvd. 2d. Ph.

Oakland 3686.

3 PC MAH. BEDR. SUITE, GLASS TOPS,

$200; 447 E. 54th-st. Drexel 6914.

FOR SALE—SMALL OFFICE DESK WORK

bench, table; girls' bicycle. Drexel 2426.

PIANO, BABY GRAND, PHANOMORE 2

parlor sets. 4926 Grand-blvd. Ken. 3714.

FURNISHINGS 4 ROOM APT. BARGAIN.

5410 University-av. 1 C R R 2211.

FURN. RUGS, BEDS, CHICK GRAND

piano, 6342 Kenwood-av., 1st apt.

FOR SALE—FURNITURE FOR SUN PARL

and bed-m. Ph. Midway 4698.

HOUSEHOLD FURNITURE—FOR SALE—

1st apt. 5454 E. 54th-av.

BRASS BABY BED MAH. LIB. TABLE,

cheap. 5959 Calumet 2d. Engle. 1633.

COMPL. FURN. OF 6 RM. APT. WITH SUN

parlor. 4926 Grand-blvd. 3d apt.

LIV. RM. AND BEDRM. SET, VERY REAS.

5304 Michigan. Kenwood 3347.

FURNITURE OF 7 RM. APT. PIANO; EXC.

condition. 622 E. 54th, 2d.

DRS. RM. AND BEDRM SET, HALL TREE

and wardrobe; din. rm. buffet. 6121 Vernon.

FOR SALE—PORCH FURN. 5540 EVER-

ett. Hyde Park 1221.

HOUSEHOLD GOODS.

North Side.

AUCTION!

CLOSING OUT OUR ENTIRE STOCK OF

ORIENTAL AND

CHINESE RUGS

Owing to the expiration of our lease, our

collection of over 700 Superb Oriental and

Chinese Rugs, comprising all sizes and

weaves, must be disposed of at Unreserved

Public Auction to the highest bidder, as we

must vacate our store. SALE BEGINS TO-

MORROW, APRIL 9TH, AT 2:30 P. M. and

continues Daily AT THE SAME HOUR.

NEWTON VARTANIAN,

4605 BROADWAY,

AT WILSON-AV.

AUCTION.

Every Tuesday and Friday at 10 a. m. at

my salesroom, 2757 and 59 Lincoln-av., I sell

for different storage warehouses all their un-

claimed furniture, rugs, and household goods.

Buyers will always find plenty of goods on

hand.

J. RALPH, AUCTIONEER.

BEDRM. SUITE COMPL., VICT. VICTROLA,

records, 1 table lamp, 3 sm. lamps, 1 Engl.

couch, 1 kitch. table, 2 chairs, 1 fold. sew.

table, 2 odd chairs, 1 mah. mantle clock,

pb. stand and chair, 10x12 rug, 1 grass rug,

1 mah. bench, brica-brac, 2 OLEON, 853½ Galt.

bet. Montrose and Sunnyside.

FOR SALE—LRG. GARLAND BASE BURN-

er, almost new, reas.; 2 iron bows; springs

and mattress, $20; ice box, $5; water power

washing machine, $5; din. table and 2 kitch-en

chairs, $5; dresser, $5; hot water gas heater,

$15. Ph. Rav. 0717. 5048 N. Ashland.

Christello.

WALNUT DIN. RM. SET, 8 PIECES, 4

poster mah. bed, dresser, 1 chemie rug, 2

Wilton rugs, liv. rm. furn., elec. washer; also

misc. items; wardrobe trunk, acceptable as

part payment. Call Sun. and Mon. Kuoern-

schild, 1240 Montrose-av. Sunny. 4005.

WHY PAY RETAIL PRICES OR BUY SEC-

ond hand furniture when you can come to

the wholesale district, where there are no

parking restrictions, and buy direct from the

manufacturer? Home furnishings complete.

RESTGOOD MFG. CO., 1110 S. Wabash-av.

Factory sample room also at 3463 Archer av.,

2020 W. 35th-st., where we are open even.

FOR SALE—FURNITURE 5 ROOM APART-

ment; bargain for quick sale; no dealers.

1830 S. Albany-av., 1st apt. Kedz. 2598.

LLOYD REED BABY BUGGY, LIKE NEW;

reversible; also bassinet; cheap. Call Sun-

AUTOMOBILES—GASOLINE.

FAIRLY PRICED USED CARS OF THE BETTER GRADES

All cars offered by us are cars that have been consigned to us for sale. The owner has agreed to accept a fair market price.

We act as the broker, handling all details, and furnish service, facilities, arrange for terms, insurance, etc.

We aid you in getting a car at the right price, placing our judgment and experience at your disposal.

You are both our customers and we must be fair to each.

We will not accept a car for sale excepting at its real value.

We are not forced to get big prices due to over-allowance on a trade.

Our plan is the fairest one ever offered.

All popular makes in stock, and more arriving daily. Come in, look the present stock over—about 50 cars—and if you don't see what you want leave your specifications, and we will notify you when your car comes.

If unable to get down today, fill out the spaces below and mail to us.

I am interested in the purchase of a used car such as a

Name of car.....

Year .....

No. of Pass. .....

Price ..... I am curious to know on what terms such a car can be bought, but without cost, price or any part.

Name .....

Address .....

Telephone .....

MAIN OFFICE,
2325 So. Michigan-av.
NORTH SIDE BRANCH,
6107 Broadway.
WEST SIDE BRANCH,
4550 W. Washington.

COLE MOTOR COMPANY

HUPMOBILE

ENGLEWOOD BRANCH

YOU CAN NOW BUY A NEW HUPMOBILE, THE WORLD'S GREATEST MOTOR CAR FOR $1,047 DOWN, CASH OR TRADE, AND TAKE A YEAR ON THE BALANCE. YOU CAN ALSO BUY A GUARANTEED USED HUPMOBILE AT SIMILAR TERMS. PAYMENT AND TAKE MANY MONTHS ON THE BALANCE.

USED CAR BARGAINS.

1919 Buick Tour. A very sturdy and reliable car. Is low priced for this bargain. $240 cash, balance easy terms.

1919 Cadillac Coupe. In beautiful cond. Newly painted and genuine value at our price. $640 down, balance easy terms.

1921 Chalmers Tour. Unusually fine cond. Cut to the low dollar. $300 down, balance conveniently arranged.

1922 Haynes Sport. Smart appearing car. Exc. cond. mech. Rare bargain. $300 down, balance easy payments.

1921 Velie Tour. New car value at used car price. A genuine bargain. Cut to $2200 down, balance monthly.

1923 Hupmobile Tour. The sturdiest car built. Guaranteed with new car service. $950 down, balance easy terms.

OPEN SUNDAY AND EVENINGS.

ENGLEWOOD BRANCH,
GAMBILL MOTOR CO.,
840 W. 63D-ST. TEL. NORMAL 5501

Allison-Rood COMPANY

2518 Michigan-av.

Winton Columbia

APPERSON 1921 7 PASS. TOURING This car has flawless shape throughout. The car is painted a beautiful maroon, with black fenders and running gear, is equipped with wire wheels and U. S. Royal Cord tires, spring bumper, motometer, and many other extras. This car cost over $3,500 less than 2 years ago. This is a high grade car at a substantial saving. $800.

KISSEL 1922 7 PASS. TOURING CAR. Refinished in Blue with cream wheels. Fully equipped. Fine mechanical condition. $ good tires, etc. $1,100.

CHEVROLET "490" LATE MODEL TOURING. In elegant mechanical condition. Fully equipped. Price $200.

OPEN SUNDAYS.

EXCHANGED CAR DEPT., 2D FLOOR.
VICTORY 3900.

HARRY J. FELZ
ANNOUNCES
HIS FINEST USED CAR
BARGAINS.

'23 HUDSON COACH, NEW	
'23 PACKARD SINGLE SIX, 1-35	$2,150
'23 PACKARD SINGLE SIX 1-16	1,500
'21 CADILLAC SPORT COUPE	1,700
'21 LINCOLN TOURING	1,350
'21 CADILLAC VICTORIA COUPE 59	1,750
'21 SCKENBACKER COUPE	1,350
'21 JORDAN SPORT TOUR	980
'21 PAIGE CAR TOP TOUR. 6-66	1,200
'21 PAIGE SEDAN, 7 PASS.	1,250
'21 STUDEBAKER TOUR. SPEC. 6	590
'21 PAIGE COUPE, 6-44	850

These cars are almost new and genuine bargains.
Trade, terms. Open Sunday and evenings.
2499-2501 Milwaukee-av.
Spaulding 5945.

WEST SIDE
AUTO EXCH., INC.
SUNDAY BARGAINS.

1921 Hudson tour	$675
1921 Nash tour	350
1921 Auburn tour	625
1921 Lexington Sport	1650
1921 Buick	1650
1920 Franklin tour	1025
1920 Paige tour	1750
1920 Dodge tour	600
1920 Hudson sport	975
1919 Buick 7 pass. phaeton	1000
1919 Mod. 57 Cadillac tour	975

MANY OTHERS.
OPEN SUNDAYS AND EVENINGS.
TERMS OR TRADE.
4610 Washington-blvd. Austin 0373.

$50 DOWN,

balance to suit your convenience; 60 high grade used cars, overhauled and guaranteed; will take your old car in trade.
ROYAL SALES & SERVICE,
3236 S. 55TH-ST.
6112 COTTAGE GROVE.
745 W. 79TH-ST.

USED CARS OF ALL MAKES

We have the highest grades, practically all 1923 models, from $200 to $2,000. Investigate our easy suggested terms.
RED-LAW MOTOR CO.
4701 N. Kedzie-av. Keystone 2966.

Peerless, Chandler, Hup.

North Side Dealers, George Marquette Motor Sales Company, 5071 Ridge-av., at Clark. Albion 4200-4201.

AUTOMOBILES—GASOLINE.

Bird-Sykes

20 YEARS ON MICHIGAN-AV.
2215 Michigan-av.
Paige and Jewett

MARMON 1923 TOURING. This car will appeal to the person contemplating the purchase of a new Marmon. It is the standard current model 7 passenger Marmon with low "sport" lines in the latest Marmon blue color. The mileage is unusually low. It carries standard equipment, including wood wheels, 5 Silvertown cord tires, 2 Hoffer spring bumpers, motometer, nickeled drum headlights, etc. At our special price you will net a handsome saving. $2,600.

CADILLAC TOURING CAR, 1919 D. L. 57-EE. This is probably the best conditioned Cadillac of its type and model you will find in the Chicago territory. It has had 100% care and attention mechanically and operates as smoothly and quietly as it did when new. Our mechanical department has checked the chassis and it is ready for instant use. The paint shop has given it a burn-off paint job and refinished it in attractive Japanese blue. Presents a handsome appearance. Has automatic squeezer, 2 spotlights, bumper, motometer, rear view mirror, clock, tools, etc., and 6 excellent cord tires. We do not believe a Cadillac of this model, in similar condition, can be duplicated at $1,050.

PACKARD 2-25 TOURING 7 PASS. Just recently has been rebuilt by the Packard people at a cost of $565. New pistons, rings, wrist pins, etc., installed and driving units, etc., overhauled. It is in first class mechanical condition throughout. Paint is dark gray and is in good condition; genera condition throughout good; 6 cord tires, etc. We do not believe a Packard of this model in this condition could be duplicated anywhere at our price of $750.

WILLS SAINTE CLAIRE TOURING. Here is a car that cannot be classed as the ordinary used car. The fact that it has only been driven twice tended only to improve its mechanical condition. Everything about the car is first class and its original silky finish is like new. Equipped with disk wheels, original Royal cord tires, new spare spring bumper, etc. We are offering it at a price that enables you to make a 25% saving: $2,000.

PAIGE BROUGHAM, 5 PASS. COUPE 6-66, 1921. This is an unusually roomy 5 passenger car with wide doors, and offers high class transportation at low cost. We have given the car a burn off paint job and it presents the appearance of new. Upholstered in heavy broadcloth that shows little or no wear. Chassis has been 3 Bird-Sykes Rebuilt and is guaranteed. New set of cord tires, bumper, motometer, heater, other equipment. We believe this to be the best sedan value at the price today. $1,875.

PAIGE SIX-66 SPORT, ROOMY 4 PASS. A "Bird-Sykes Rebuilt" car that is in splendid condition throughout. Refinished by us in Moleskin Gray and presents a splendid new appearance. Completely equipped, spare tire, 2 bumpers, automatic windshield wiper, sun visor, step plates, and other extras. This smart outfit is smooth running, easy to operate, and offers years of dependable service for a very reasonable expenditure. $1,375.

JEWETT TOURING CAR, 1922. Late model 5 passenger car, that is in new car condition throughout. Original finish has luster of new car. Top and upholstery excellent. Carries our mechanical guarantee. Bumper, motometer lock, 5 good tires; performance is unequaled for any car of its size. Economical and most satisfying to drive. $875.

NASH 4 CYL. 1921 LIGHT 5 PASS. Has been just refinished a dark green, black trimming. An attractive appearing car at this price. Has been overhauled by us. Carries our mechanical guarantee. An economical, roomy car that will give silver dollar service at most reasonable rate. Well equipped with good tires, usual extras. Bargain, $875.

Sedans

Jewett Sedan, like new, guaranteed.....
Elgin Sedan, 1921.....
Cleveland Sedan, 1920.....$775
Paige, 5 Pass. Sedan.....$1,075
Paige 7 Pass. Sedan.....$1,250
Paige 5 Pass. Sedan.....$950
Oakland Sedan.....$550
Ford Sedan.....$342

VERY LIBERAL TERMS.
NO BROKERAGE.

Open Sunday and Evenings

CALUMET 6060.
Willard McAllister, Mgr. Used Car Dept.

FOREIGN CARS

Agts. Mercedes & Benz Cars.

We have on hand at all times a number of well known second hand Foreign Cars, which are in wonderful condition, having had the best of care in the original owners' hands. If we have not got the car you are looking for, ask us to look for one for you. Try us, we can supply your wants, as we know who our cars originally belonged to. We stand at all times the condition of cars, as this has been our business for the past 22 years at our present address.

Mercedes, 1922, with Knight type motor, 16-40 h. p., with 7 passenger touring body, disappearing top with all modern improvements, 6-33 Cord tires. A wonderful car ever brought to this country. A rare bargain, see and hand price, $4,500; run only 1,000 miles.
Fiat, 1921, Sedan, 5 pass., in wonderful condition; must sacrifice for $2,150.
Italy, 1921, 7 Pass. Touring, purchased in August, run 7,000 miles; sell for $1,150.
Dodge Touring, 1920, $150.
Cadillac Limo., 7 Pass., 1919, Westinghouse shock absorbers; car is wonderful condition, $1,250.

Just to remind you Automobile Owners we have been in the same location for the last 22 years catering only to high grade repairs with our most modern equipment and skilled mechanics. We know we can serve you best with lower cost to you. A little business experience in this line will prove to you our confidence and benefit. Try us on your very next repair job and be convinced.

ENTERPRISE AUTO
REPAIR CO.,
4042 MICHIGAN-AV.

Great Open Air Sale of Used Cars at Prices That Will Move Them Quickly

5 pass Buick; in first class mech. cond.; repainted; $310.
5 pass. Dort, 1920; in good mech. cond.; $185.
Late 5 pass. Nash; first class mech. cond.; like new. Our price, $515.
5 pass. Jordan; late model; in A1 cond.; $695.
Buick Rdstr., 1921, 6 cyl.; rebuilt in our shop and repainted; $710.
Willys-Knight, sedan; has famous Knight motor. The upholstery, tires, and body like new. Our price $775.
1921 Oldsmobile, 6 cyl.; in first class mech. cond.; $595.
5 pass. Hupmobile; in first class mech. condition throughout; only $325.
Paige sedan, 1920; A1 mech. cond. repainted; only $850.
Late 1921 Buick, 6 pass. sport. Our price, $550. Terms.
Open evenings and Sunday.
PEERLESS-OLDSMOBILE-DURANT-STAR DEALERS.
NORTH SIDE MOTORS CO.,
5721 Broadway. Sunnyside 3220.

SOME REAL BARGAINS

in Guaranteed Used Cars.

Dort, 1922, 4 cyl. demo., like new....$ 600
Dort, 1921, tour., A1 shape.....
Dort, 1920, tour., A1 mech. cond.....
Paige, 5 pass. tour., exceptional cond.....
Stephens Demo. sport model, like new.....
Stephens sport, 6-cyl. shape.....
Buick 7 pass. tour., mech. perf.....
Nelson roadster, spec. sport; lot ex.....
Monroe tour., good shape.....
Stephens, 1920 A1 cond.....
Oakland 34B, bargain at.....
Studebaker tour., can be used as tow car.
Buda motor.....
WE WILL DEMONSTRATE ANYWHERE IN THE CITY AT YOUR CONVENIENCE.
TERMS OR TRADE.
OPEN EVENINGS AND SUNDAY.

LOUIS GEYLER CO.,

DORT AND STEPHENS
DISTRIBUTORS,
2500 MICHIGAN-AV. VICTORY 7800.
H. F. CLEARY, Manager Used Car Dept.

FORDS—DODGES

Buy Now, Is Our Advice.
CASH—OR—TERMS.
Our stock of 1920 Fords and Dodges does not permit us to list in the papers, but we want to say right now that we have the finest assortment of 0.0 model cars in the history of our 9 years' business.
OUR GUARANTEE PROTECTS YOU.
PLAY SAFE
Come down to Chicago's most reliable
CHICAGO FORD EXCHANGE
1450 S. Michigan-av Open till 8 p. m.

Hupmobile Bargains.

1922 4 pass. Hupp coupe, new car guarantee, lots of extras, $1,250.
1921 Hupp tour., fully equip., like new, $650.
1921 Hupp tour., 5 wire wheels, snubbers, all extras, $650.
1921 Auburn tour., 7 S. Continental motor, looks like new, $625.

North Side Hupp Agency,
3312 Sheffield-av. Wellington 4925.

SUNDAY OPEN LOT SALE.

SPECIAL BARGAINS.
Ford sedan, 1921, like new, $400; Essex touring, 1921, A1, $675.
And 50 others to choose from.
STRATFORD MOTOR SALES,
5021 S. Halsted-st.

FORDS, OVERLANDS, STUDEBAKERS AND many others. Your choice, $100. LANGE, 5161 N. Clark-st. Graceland 2819.

AUTOMOBILES—GASOLINE.

8 Bargains

AT THE

Peerless

FACTORY BRANCH.

HUDSON SEDAN, 1923. This is the latest series Hudson Sedan that has been run less than 5,000 miles; in fact, it has not been driven enough to limber it up. The paint, tires, and upholstery are in such condition that the car could be easily sold as a new automobile. It has not been turned in because of any mechanical fault or comfort, and if you could see and ride in it we know that you would not hesitate in buying it today. If you are contemplating the purchase of a new Hudson Sedan we would advise you to see this car. The price is only $1,750.

BUICK SEDAN, 1921. It will be difficult for you to distinguish this car from new. Mechanically it is exceptionally fine. Paint, tires, and upholstery are like new. It has a great deal of extra equipment and we believe that if you could see and ride in it you would be more than pleased with its appearance and performance. It is being sacrificed as our second bargain for today at $1,250.

PEERLESS COUPE, 1922. We have not had a car of this type to offer to the public for about 12 months and feel fortunate in being able to offer this one, because it is in wonderful condition. It is very near new; in fact it has not quite been driven 5,000 miles. The velour upholstery shows practically no wear. Tires are like new. Mechanically it will carry our standard warranty. An exceptional offering for today's sale in this high grade 4 passenger enclosed car. Price, $2,500.

COLE 8 SEDAN, 1921. To duplicate this car today it would cost you considerably over $3,000. It has been privately owned and carefully driven but a few thousand miles and its general appearance and performance would indicate that it had always received the very best of care and attention. The owner has spent a great deal of time out of the city and therefore the car has not had the average use. This car must be disposed of today to complete a deal and therefore we are sacrificing it at our price of $900.

PEERLESS SPORT MODEL 56. This is our standard 4 passenger 4 door sport car that we have just recently rebuilt and refinished. Will carry our standard warranty. Is equipped with an excellent set of cord tires, 2 spring bumpers front and rear, motometer, and many other extras. This car will not stay in our possession long, as it is too good a bargain for anyone to overlook in view of the ridiculously low price that we have put on it. This is a special offering for today's sale. $1,000.

PAIGE SEDAN SIX-66. This is the standard 7 passenger Sedan that is practically the same car as they are delivering new today. This particular one is way above the average in detail. Mechanically it will bear a most rigid examination and demonstration. Paint, tires, and upholstery are presently fine. This car can be purchased at a saving of considerably over $2,000 as compared with the price of a new car today for an automobile that should really be seen to be appreciated. Represents a real bargain at our price of $1,350.

PEERLESS SEDAN, 1922. This is practically a new car. It has just been traded in as part payment on a new car to be delivered later. The paint, which is a Dustproof Gray, has not a mar or blemish on it anywhere. The tires do not look as though they had ever been used. Mechanically it will carry our standard warranty. Cars like this are scarce and the last one we had only remained in our stock for one day. Here is an opportunity to get a car that is less than a year old at a very substantial saving as compared with the price of a new one today and will undoubtedly be sold to the first person who looks at it for our price of $2,500.

PEERLESS TOURING, 1920. Rarely have we had the opportunity to offer to the public a car as late as this one in the same fine condition that this car is in. It has just recently been refinished a Dark Green, and financially it is way above the average. It has not had the average use and we know that some lucky purchaser will be given the utmost of satisfaction for many thousands of miles. The equipment is very complete. The cord tires are excellent, and an inspection and demonstration will prove to you, without a doubt, that it is a rare bargain at our price of $900.

TERMS AND TRADES.
OPEN SUNDAY.

Peerless Motor Car Co.

OF ILLINOIS.
2323 MICHIGAN-AV CALUMET 5540.

HERE YOU ARE!

AT TERMS TO SUIT YOU.

PAY A SMALL AMOUNT DOWN.
BALANCE EASY MONTHLY PAYMENTS.

1919 Buick 6 cyl. 5 pass. Tour., a dandy car, repainted dark green, good tires $475.00

1919 Dodge Touring; has winter side curtains. A snap at..... 325.00

1919 Oakland Touring; very good condition; good tires..... 250.00

1921 Elgin Sport Model, in elegant shape; 5 good tires; repainted like new 700.00

1922 Overland Touring, same as a new car; 5 fine tires..... 875.00

1916 Cole 8 7 pass. Touring; very good condition; surely a snap at..... 100.00

1917 Overland 90 Tour.; lots of good in this light, economical car..... 100.00

1918 Buick Touring with winter top, 6 cyl., 5 pass. 375.00

1920 Oldsmobile 8, a 7 pass. Touring Car, in excellent condition; renickeled and repainted..... 595.00

1922 Haynes 55 Touring; priced so low it won't last over night..... 775.00

We are open every evening.

OVERLAND MOTOR CO.

2419 MICHIGAN-AV.

OLDSMOBILE

Ford—1923 coupe, that shows little or no wear at all, with a great many extras. This car is an exceptional buy at $475.00.

Oldsmobile, 1920. Special roadster, painted a beautiful green with red running gear. This is one of the smartest looking little cars in Chicago today and is in perfect mechanical condition. Equipment consists of bumper, motometer, lock, slip covers, and spare tire. See this little economical car at $500.00.

Nash, 1921, touring. This car has its original paint, while the top, tires and mechanical condition are perfect. This is an exceptional car and a real buy at $600.00.

Oldsmobile, 1921, 5 passenger. This car has been thoroughly rebuilt and is painted a standard Oldsmobile blue, with an exceptional lot of equipment. All we might write in detail about this car would mean nothing, as it must be seen to be appreciated. We feel proud to be able to offer this exceptional buy at $675.00.

Many other Bargains in all makes of cars.
OPEN EVENINGS AND SUNDAYS.
TERMS IF DESIRED.

W. V. FAUNCE MOTOR CO.,
2035 S. Michigan-av. Calumet 4229.

$50 to $350 Down

WE HAVE TAKEN IN TRADE ON WILLYS-KNIGHTS AND OVERLANDS SOME VERY GOOD USED CARS TO BE SOLD ON VERY EASY TERMS. THEY WILL BE MUCH HIGHER LATER IN THE SEASON. BUY NOW. MANY OTHERS NOT LISTED.

Dodge, '22, Calif. top.....$600
Ford sedans, 2, late models.....$325-$600
Overlands, 2, model 90.....$200-$300
Studebaker, '22, spec. 6, like new.....$875
Oldsmobile, rdstr., winter top.....$350
Elgin 6.....$225
Roamer, excel. cond.....$550
Willys-Knight, taxi.....$350
Moline Knight, sedan.....$200
White, 1916.....$450
Cole 8, sedan.....$450
Ford trucks, panel body.....$150
WILLYS-KNIGHT AND OVERLAND DEALERS.
South Side's largest new car dealers.
ENGLEWOOD-OAKLAND CO.,
5054 S. Halsted-st. Wentworth 8257.
Open Evenings and Sundays.

LATE '21

SPECIAL SIX

STUDEBAKER

FOUR PASSENGER COUPE,

$785

In perfect mechanical condition, beautifully upholstered in rich velour; tires like new; completely equipped with essential extras. This popular closed car will sell on sight at our price.
SULLIVAN MORGAN CO.,
4701 WASHINGTON-BLVD. AUSTIN 0889.

1923

WILLYS-KNIGHT

SEDAN.

20% OFF

NEW CAR PRICE.
7 pass., driven 700 mi.; looks like new. $175 worth of extra equipment.
Cost $2,335. 30 days ago; car is in perfect cond., and carries new car guarantee.
4701-5 WASHINGTON-BD. AUSTIN 0889.

NASH—BUICK—FORD.

We have some real bargains in open and closed cars. Nash, Buick, Ford, Paige, Elgin, Velie; all rebuilt, repainted, and guaranteed. Prices, $100 up. Cash or terms.
LOGAN SQUARE MOTOR CAR CO.,
NASH MOTOR CAR DEALERS.
2448 Milwaukee-av. Established 1912.

TAXICAB.

Immediate delivery on Willys-Knight taxicab; fully equipped. Terms to suit.
STANDARD MOTOR CAR CO.,
330-39 W. North-av.

AUTOMOBILES—GASOLINE.

WE WILL GIVE $150 FOR ANY USED CAR

regardless of its condition, as part payment on one of our

Good Used Cars

GOOD NEWS

35 More Newly Painted

used cars that go in on this.

Come down and get one of these dandy cars, sold so cheaply on this "need the room" sale, while this opportunity still exists.

Sedans, Coupes, Sport Cars, Roadsters, Touring Cars, Business Coupes.

Only a Little Cash

BALANCE ON NOTE IN

Easy Monthly Payments

OAKLAND

MOTOR CAR CO.,
2426 S. Michigan-av. Calumet 5310.
Open Evenings and Sunday.

Real Bargains

NELSON 1919 TOURING. Equipped with the famous aeroplane motor which is in perfect condition. Has new cord tires. The finish and upholstery are excellent. Has Dixie marine high tension magneto. This wonderful snappy automobile is priced at $300.

FORD 1922 TOURING. Perfect mechanical condition, starter, demountable rims, wheel lock, etc. Has 2 cord tires and looks and looks and is as good as new. $265.

CHEVROLET 1922 UTILITY COUPE. Original finish and upholstery are like that on a showroom car. Has only driven 4,000 miles and the mechanical condition and tires are like new. $575.

BUICK 1922 TOURING. 5 dandy cord tires. Finish and upholstery like new. The motor is perfect. Has 2 bumpers, lock, etc. Represents a saving of 35%. Price $650.

CHEVROLET 1922 TOURING. Looks just like new. The motor is in reality better than new. Has bumper, spare tire, wheel lock, dash light. $350.

REO SIX 1920 TOURING. 6 tires and upholstery are as good as new. The finish is fine. Mechanical condition way above the average. Has dome light, bumper, spotlight, and high grade stoplight. A wonderful sturdy automobile. $475.

OVERLAND SEDAN, 1921. Refinished. Velour upholstery excellent; covered by new seat covers. Has been completely overhauled from front to rear. New tires. $450.

CHANDLER 1918 7 PASS. TOURING. New tires. Finish and upholstery fine. Wonderful mechanical condition. $200.

The rest of our stock is equally attractive. Prices ranging from $75 to $650, comprising such cars as Buicks, Chevrolets, Overlands, Dodges, Willys-Knights, Reos, Chandlers, etc.

CHICAGO CHEVROLET SALES CO.,
Terms—trades. Open eves. and Sun.
2612 Michigan-av. Victory 8282.

CASE

The "Sturdy Case" automobile, with the well known dependable Continental motor, is now within your reach and pocket book, in all body styles and models, from 1920 to 1923 and sold to you with a Standard New Car Guarantee

PRICES $600 TO $1,800.

DON'T

make price your only thought in buying a used car.

FIRST

consider the concern with whom you are dealing and then consider the condition of the car you have in mind.

SPECIALS.

1922 Stapley Steamer	$1,850
1921 Hupmobile	$650
1921 Buick Roadster	$725
1921 Stephens Tour	$600
1920 Jordan tour	$600

Smith-Sauer Motor Co.,

CASE DISTRIBUTORS.
2436 S. Michigan-av. Victory 3646.
OPEN EVENINGS.

COX STRATTON CO.

Nash—4700 Washington-blvd.—Stearns. Attractive time payments on all cars; all cars are guaranteed and in A1 condition; many repainted and reconditioned; must sell at once to allow room for season.
1923 Nash 6 cyl. tour. demonstrator.
1922 Nash carriole, like new.
1922 Sheridan touring car.
1921 Nash 7 pass. touring.
1920 Nash 7 pass. touring.
1923 Hupp 5 pass. touring, disc wheels.
1921 Nash 5 pass., winter top.
1920 Buick 5 pass., winter top.
1920 Cole 8 cylinder, 5 passenger sportster.
1923 Stearns 4 cylinder, like new in every respect.
And many other bargains from $150 up. Come early and get your choice.
MR. KOERTS, Used Car Dept.

Some Real Used Car Values on Very Easy Terms

Studebaker Big 6	$600
Dort Tour., fine running car	350
Dort Yale Sedan, '22	775
Ford Sedan; wonderful shape	375
Ford Tour	155

Other bargains to choose from.
Exclusive Durant and Star dealers.
DE LUXE MOTOR SALES,
1516 W. 63d-st. Wentworth 8256.
Open Evenings and Sunday.

MOON DEALERS.

1920 Buick 5 pass. tour.	$ 535
1922 Hupmobile, 5 pass. sedan, early	1,100
1920 Oldsmobile 5 pass.	425
1919 Chalmers 5 pass. sedan	600
Velie Model 34 5 pass. tour.	685

DEALERS' SALES CORP.,
2029 S. Michigan-av. Calumet 3814.
Open Sun. and eves. Low time payments.

SNAPS.

1923 Hup. tour., Rex sedan tdp.
1923 Hup. roadster; $375 in extras.
1923 Maxwell tour.; fine cond.
1922 Dodge roadster with winter top.
1921 Auburn sedan, perfect condition.
55 Cadillac phaeton, 6 wire wheels.
16 Kissel coupe, good shape.
Terms or trade. 458 Broadway.

AUTO—PAINTED AND GOOD RUNNING cond., with small truck box, new tires & goodrich; $65 cash or best offer. 3623 S. Leavitt-st., 1 fl. Sun. or eve. after 6.

MUST DISPOSE OF CAR 9 MONTHS OLD, very cheap. Sunnyside 7299.

AUTOMOBILES—GASOLINE.

CADILLAC'S SPECIALS

OLDSMOBILE 8 TOURING CAR painted dark blue and presenting a fine appearance. This car is a bargain for any one desiring economical transportation. It is excellent mechanically, and the tires will give long service. Equipment includes front bumper, motometer, stoplight, and two spare tires. Price for immediate sale, $650.

DANIELS 7 PASSENGER TOURING CAR. An all-weather car equipped with winter sides for protection against storm and cold; it presents an unusually fine appearance. The blue paint is excellent and the low racing line with protection there at the rear gives a snap and distinction. The upholstery and interior appointments show practically no signs of use. Equipment is very complete and includes shock absorbers, front bumper, two spare tires, radiator cover, stoplight, etc. Priced for immediate sale at $750.

NATIONAL 1921 4 PASSENGER COUPE. This is an unusual bargain for the small family who desire a comfortable, commodious enclosed car at small cost. It is upholstered in a fine quality of silk mohair and is painted a dark blue. The driver's seat is slightly adjustable. The tires are good and is as good as new. $265.

CHEVROLET 1922 UTILITY COUPE. Original finish and upholstery are like that on a showroom car. Has only driven 4,000 miles and the mechanical condition and tires are like new. $575.

BUICK 1922 TOURING. 5 dandy cord tires. Finish and upholstery like new. The motor is perfect. Has 2 bumpers, lock, etc. Represents a saving of 35%. Price $650.

CHEVROLET 1922 TOURING. Looks just like new. The motor is in reality better than new. Has bumper, spare tire, wheel lock, dash light. $350.

REO SIX 1920 TOURING. 6 tires and upholstery are as good as new. The finish is fine. Mechanical condition way above the average. Has dome light, bumper, spotlight, and high grade stoplight. A wonderful sturdy automobile. $475.

OVERLAND SEDAN, 1921. Refinished. Velour upholstery excellent; covered by new seat covers. Has been completely overhauled from front to rear. New tires. $450.

CHANDLER 1918 7 PASS. TOURING. New tires. Finish and upholstery fine. Wonderful mechanical condition. $200.

The rest of our stock is equally attractive. Prices ranging from $75 to $650, comprising such cars as Buicks, Chevrolets, Overlands, Dodges, Willys-Knights, Reos, Chandlers, etc.

CHICAGO CHEVROLET SALES CO.,
Terms—trades. Open eves. and Sun.
2612 Michigan-av. Victory 8282.

CASE

The "Sturdy Case" automobile, with the well known dependable Continental motor, is now within your reach and pocket book, in all body styles and models, from 1920 to 1923 and sold to you with a Standard New Car Guarantee

PRICES $600 TO $1,800.

DON'T

make price your only thought in buying a used car.

FIRST

consider the concern with whom you are dealing and then consider the condition of the car you have in mind.

SPECIALS.

1922 Stapley Steamer	$1,850
1921 Hupmobile	$650
1921 Buick Roadster	$725
1921 Stephens Tour	$600
1920 Jordan tour	$600

Smith-Sauer Motor Co.,

CASE DISTRIBUTORS.
2436 S. Michigan-av. Victory 3646.
OPEN EVENINGS.

COX STRATTON CO.

Nash—4700 Washington-blvd.—Stearns. Attractive time payments on all cars; all cars are guaranteed and in A1 condition; many repainted and reconditioned; must sell at once to allow room for season.
1923 Nash 6 cyl. tour. demonstrator.
1922 Nash carriole, like new.
1922 Sheridan touring car.
1921 Nash 7 pass. touring.
1920 Nash 7 pass. touring.
1923 Hupp 5 pass. touring, disc wheels.
1921 Nash 5 pass., winter top.
1920 Buick 5 pass., winter top.
1920 Cole 8 cylinder, 5 passenger sportster.
1923 Stearns 4 cylinder, like new in every respect.
And many other bargains from $150 up. Come early and get your choice.
MR. KOERTS, Used Car Dept.

Some Real Used Car Values on Very Easy Terms

Studebaker Big 6	$600
Dort Tour., fine running car	350
Dort Yale Sedan, '22	775
Ford Sedan; wonderful shape	375
Ford Tour	155

Other bargains to choose from.
Exclusive Durant and Star dealers.
DE LUXE MOTOR SALES,
1516 W. 63d-st. Wentworth 8256.
Open Evenings and Sunday.

MOON DEALERS.

1920 Buick 5 pass. tour.	$ 535
1922 Hupmobile, 5 pass. sedan, early	1,100
1920 Oldsmobile 5 pass.	425
1919 Chalmers 5 pass. sedan	600
Velie Model 34 5 pass. tour.	685

DEALERS' SALES CORP.,
2029 S. Michigan-av. Calumet 3814.
Open Sun. and eves. Low time payments.

SNAPS.

1923 Hup. tour., Rex sedan tdp.
1923 Hup. roadster; $375 in extras.
1923 Maxwell tour.; fine cond.
1922 Dodge roadster with winter top.
1921 Auburn sedan, perfect condition.
55 Cadillac phaeton, 6 wire wheels.
16 Kissel coupe, good shape.
Terms or trade. 458 Broadway.

AUTO—PAINTED AND GOOD RUNNING cond., with small truck box, new tires & goodrich; $65 cash or best offer. 3623 S. Leavitt-st., 1 fl. Sun. or eve. after 6.

MUST DISPOSE OF CAR 9 MONTHS OLD, very cheap. Sunnyside 7299.

AUTOMOBILES—GASOLINE.

CADILLAC'S SPECIALS

BUICK 1920 5-PASSENGER TOURING CAR. The excellent appearance of this car will commend it to the particular buyer. It is an all-season car having been equipped with California top with rubber plate glass winter enclosures. It is mechanically dependable, and the tires, top, and upholstery are all in excellent condition. Painted dark blue with yellow wood wheels. Equipped with front bumper, spare tire, and motometer. Price for immediate sale at $450

REO 1920 COUPE. This car came into our hands from the original owner, who gave it unusually careful attention. The tires are excellent and will give long service. The upholstery and interior fittings are far above the average. It is equipped with spare tire motometer, and other extras. A real bargain for the city business man or the small family. Price $500.

PEERLESS 1920 7-PASSENGER TOURING CAR. This car has been given the best mechanical attention by the former owner who turned it in to us on a new Type 61 Cadillac. The upholstery is excellent and the dark blue paint retains a fine luster. We are able to offer it at a very attractive price to the immediate buyer. Equipped with spare tire, motometer, etc. Price $500.

ANDERSON 1921 SEDAN. This 5-passenger enclosed car has been very carefully driven by the fine-minded lady owner and appears almost like new. The finish and exterior appearance will please fastidious taste, and it is excellent mechanically. The car is a bargain at the price at which we are offering it. Equipped with spare tire, motometer, and heater. Price $1,450.

CADILLAC 8, TYPE 59 VICTORIA COUPE. This car is an unusual bargain for the woman driver and for the small family. It has been thoroughly and completely overhauled mechanically and will carry the same warranty we give on a new car. It has been repainted in our Coach Department a beautiful shade of maroon. It seats four persons comfortably and is upholstered in silk mohair. Equipped with five new cord tires, cover, front bumper and other extras. Price, $2,300.

LAFAYETTE 1922, 7 PASSENGER TOURING CAR. This car has just been painted a beautiful shade of dustproof gray. It has comparatively low mileage in the hands of the original owner, and, having recently been overhauled, is in excellent mechanical condition. It is equipped with five new cord tires, motometer, front bumper, and spotlight. Here is an unusual bargain for the man who desires a high class automobile and fine appearance at a saving of $2,000. This is identical with new cars of this make being delivered today. Price $2,500.

CADILLAC 8, TYPE 61, 7 PASSENGER TOURING CAR. This car came into our hands in unusually fine mechanical condition, and has since been thoroughly overhauled to carry the same warranty that we give on a new car. It has been repainted in our Coach Department a rich Royal Blue and equipped with new cord tires throughout. This offering is for the man who ordinarily would not consider the purchase of a used car. Our price represents a clear saving of $700. Equipment includes new spare cord tire, tire cover, motometer, and front bumper. Price, $2,650.

CADILLAC MOTOR CAR CO.,
CHICAGO BRANCH,
2301 Michigan-av. Calumet 4841.

Other Bargains at
BROADWAY BRANCH: 5139 Broadway.
Will be open every evening.
Telephone Sunnyside 2133.

TRY

L. MARKLE CO

2309 S. Michigan-av.

RICKENBACKER
DEALERS.

OUR POLICY IS TO GIVE FULL VALUE TO OUR PURCHASERS.

PACKARD TWIN SIX. Second series. New style top and curtains. Just overhauled. New battery. Six good cord tires. Paint in good condition. Fully equipped. $725.

NASH CLOSED CAR, seating 7 people. Five Royal cord tires, cloth two bumpers, motometer, motor in excellent shape. Car is well upholstered and finished and will render exceptionally good service. $385.

RICKENBACKER PHAETON. Dark blue with gray seat covers; newly painted and overhauled. Car used short time as demonstrator. Fine like new. Thirty day service for $1,285.

RICKENBACKER COUPE. Painted an especially attractive blue. Equipped with two new bumpers, extra tire, tube and cover. A beautiful car for $1,475.

BUICK with special enclosed top. In good mechanical condition. Good oversize tires. Newly painted. $350.

RICKENBACKER PHAETON with enclosed top. Painted beautiful deep wine color with fine gold stripe. Top color matches body. A very smart job for $1,485.

RICKENBACKER PHAETON. Excellent paint and tires. $1,085.

RICKENBACKER SEDAN. Newly painted. Interior like new. Equipped with bumper and lock. Tires in excellent condition. $1,490.

PIERCE-ARROW 38, five pass. touring. Good tires and will give dependable service. Extra tire and rim. $490.

FAIR DEALING.

OPEN SUNDAYS. CALUMET 3015.

CADILLAC

NASH—1920 5 PASSENGER TOURING CAR—The excellent appearance of this car will attract the buyer with whom good looks is a factor. Painted dark blue with cream colored wheels. Upholstered in leather contains are in good condition and mechanically it is one of the best cars of this type we have had recently. Equipment includes spare tire, front bumper, windshield cleaner, and clock. A bargain at $500.

CADILLAC 8 TYPE 55 VICTORIA COUPE. This automobile has just been refinished a beautiful shade of dark maroon and therefore presents new car appearance. It has had very careful attention and mechanically is good. The five cord tires will render long and dependable service. It is upholstered in a fine quality of mohair and equipment includes both front and rear bumpers, stopl

AUTOMOBILES—GASOLINE.

BUICK BARGAINS

1922 6 cyl. 4 pass. coupe.....$1,350
1921 6 cyl. 4 pass. coupe.....$1,350
1920 6 cyl. pass. sedan.....$1,000
1923 6 cyl. 5 pass. tour.....$900
1920 6 cyl. roadster.....$800
1920 6 cyl. road.....$550
1922 4 cyl. 5 pass. tour.....$700

BROADWAY BUICK CO.
5701 Broadway. Sunnyside 0690.

BUICK TOUR., $350.

Model E-45. This roomy 5 pass. touring car is in first class condition throughout and equipped with good tires, bumper, spotlight, windshield cleaner, etc. An exceptional bargain at our price.
BEO MOTOR CAR CO. OF CHICAGO, INC.
2451 Michigan-av. Calumet 6050-2.

BUICK TOUR. 5700

Model 21-45. This roomy 5 pass. touring car has just been refinished and is in first class mechanical condition. Full equipment.
BEO MOTOR CAR CO. OF CHICAGO, INC.
2451 Michigan-av. Calumet 6050-2.

BUICK, 1921 $625

This 7 pass. Buick is without doubt the greatest bargain ever offered. The mechanical condition is perfect. The equipment is complete. Terms can be arranged. Open Sunday. SOUTH SIDE AUTO SALES, 1210 E. 63d-st.

BUICK SEDAN $645

Late model, 7 pass., 4-door sedan; in exceptionally fine condition; used very little by private family. SUPERIOR SALES CO. OF CHICAGO, NORTH SIDE BRANCH, 6101 Broadway.

BUICK SEDAN, 1923.

Model 41, like new, driven 410 mi.; car is equipped with extras, casing, tube, tire cover, stoplight, tire lock, automatic windshield wiper Pines water front, bifiex bumpers, radiator meter, windshield wings; no reasonable offer refused; must sell today. Atlantic 1800 Mr. James, 4537 Drexel-blvd.

BUICK—1921, 7 pass., like NEW. $775.
BUICK—1922, 7 pass., run 4,500 miles; $800.
Buick, 1922, coupe, apt. of new; $1,300.
Buick, 1921, California top; perfect; $725.
Buick, 1920, 5 pass., Rex top job; $500.
Buick, 1917, 5 pass., tour., only $175.
Buick, 1920 tour., Calif. top.....$450
Buick, 1920 tour. Open eves. and Sun. EMIL DENEMARK, 2030 S. Crawford-av., Lawndale 0593 or 1097.

BUICK TOURING, 1920.

Run very little, 5 nearly new cord tires; perfect mechanical condition; wonderful appearing; bargain; $525; terms. 3308 W. North-av.

BUICK—1923 PASS. SPORT; PAINTED a beautiful maroon; radiator and trimmings nickeled; excellent condition; $450 cash; balance monthly. 3806 Roosevelt-rd. Van Buren 0053.

BUICK 1923 SPORT RDSTR.

A1 cond; fully equipped; 30 days old. Must sell quickly. Midway 7515. Crawford.

BUICK ROADSTER.

1922, A1 cond. New tires. Complete equip. Exceptionally quiet motor. 2001 Warner-av.

BUICK—1922, 5 PASSENGER, GUARANteed immaculate condition; must be sold from new car; liberal terms. FAGET BUICK CO., 3900 Grand-blvd. Douglas 0632.

BUICK COUPE—22-48,

Biggest bargain in Chicago; guaranteed condition; $1,150. 4546 S. 59th-av.

BUICK—PASSENGER SEDAN, MECHANically perfect; a real bargain. 3900 Grand-blvd.

BUICK—SIX SEDAN, 1918; LOW MILEAGE; engine, body, upholstering in fine condition; many extras; bargain. Seeley 5388.

BUICK SIX SERIES 6-B SEDAN.

This car has the appearance of a $3,000 sedan. It is refinished in beautiful maroon, with red stripe on body and wheels. We have several other cars that will give you many years of excellent service. If it is equipped with 5 wire wheels, 5 cord tires, 2 bumpers, spare tire, windshield clock, tools, etc. We would like to see you with Franklin ease, comfort, handling, and the many other great advantages you secure through Franklin ownership. $1,550.

BUICK SIX TOURING, SERIES 8.

If looking for a high class, economical 5 passenger touring car, at a price you can afford to pay, see this one. The engine, top, upholstery, and paint are in good condition; car is equipped with spotlight, tools, excellent tires. Nothing to buy but the gas. $225.

Franklin-Butler Motors,
Open evenings and Sunday.
MICHIGAN-AV. VICTORY 4210.
Grand-av. 4929 Sheridan-rd. Edgewater 7510.

Lexington Sport

Overhauled and repainted; looks like new. Top is left, price $900.

LEXINGTON 7 PASS.

Model 6-7; used as a demonstrator; less than 2,000 miles. List $2,850; price this week, $1,500.

LEXINGTON COUPE

Late 1922 model sold last year for $2,850. Special price, $1,935.

LEXINGTON TOURING

Demonstrator; excellent condition; guarantee. Price $1,250.

We have the following makes used cars of very attractive prices:
7 pass. Marmon.
Olds.
Auburn.
Chandler.
Hudson.
Stephens.
Buick.

LEXINGTON CHICAGO CO.

2209 MICHIGAN-AV.

HUPMOBILE

ALL MODELS FOR IMMEDIATE DELIVERY
BARGAIN SALE
Used Cars.
are overstocked on cars
ed in for new Hup and
cars and must unload.
car guaranteed mechanically perfect.
refuse no reasonable offer.
1922 Chevrolet touring cars.
Hupmobile touring cars.
Oldsmobile touring car.
Studebaker touring car.
Maxwell coupe.
Chevrolet sedan.
Chevrolet F-B sedan.
ered touring car.
many others.
in Sunday or any day this week and
t the car you want. Cash or time
ts. Open Sunday and evenings.
K VIEW MOTORS CO.,
SACRAMENTO AND GRAND.

T-DETROIT—7 PASS., CONT. EN-
Will sacrifice family car; make
illard-av. Tel. Rockwell 9401.

ISON—8 CYL. SPORT MODEL. FIRST
mechanical condition; winter enclo-
tires slightly used; to be sacrificed
00. Phone Douglas 8688.

AUBURN TOUR. $625

5 pass.; mechanically perfect; newly
fully equipped; attractive terms.
Auto Sales, 1115 E. 63d-st.

BEAUTY SIX, LATE '21; ALL
new tires, 3 bumpers, 2 spare
tires, motor, clock; car is in perfect me-
condition; must sacrifice on account
this car can be seen at my home.
6th-av., Maywood. Ill. Ph. May-

UBURN 1921 SPORT.

en 5,000 mi.; practically new; 5 cord
tires; equipped; $650; terms. Open
ays until 10 and Sun. 2410 W. Madison.

EN—1921 TOUR., NEWLY PAINTED,
for inclosure; mechanically perfect;
44 Lawrence-av. Keystone 2410.

920 TOUR.; CAR LIKE NEW;
3. 4023 Irving Park-blvd.

4 CYL. COUPE, LATE 1922, 1751
940-st.

E—FINE COND.; $325. 836 E.
-st. Kenwood 9060.

—TOUR., MODEL K-45; MECH. PERF.
terms. 1811 Madison.

CYL., 1920 TOUR.; FINE MECH.
ng-av. Ph. Edgewater 7134.

48 COUPE, ALMOST NEW; EX-
ness must sell. Edgr. 5717.

922, TOUR. JUST REPAINTED;
for cash; 5060 Michigan-av.

22-50 SEDAN, PERF. COND., GOOD
many extras. Lake View 2900.

C-35—TOURING—NEW TOP, UP-
terior; $160. Call Sun. 505 E. 71st.

—SEDAN — FOR SALE—1922 MOD-
owner incloset. Address F 5 304, Tribune.

AUTOMOBILES—GASOLINE.

Cadillac 57

DOUBLE LETTER VICTORIA
coupe, excellent condition; has cord tires, paint and upholstery very good; $1,650; bumpers, motometer, etc.

Callahan-Krause

LINCOLN & FORD DISTRIBUTORS.
2441 Michigan-av. Calumet 7340.

CADILLAC MODEL 61 SUBN. SEDAN	$3,350
Cadillac Model 59 Subn. Sedan	3,000
Cadillac Model 59 Phaeton	1,750
Cadillac Model 59 Roadster	1,650
Cadillac Model 57 D. L. Sub. Sedan	1,450
Cadillac Model 57 D. L. 5 Pass. Sedan	1,450
Cadillac Model 57 D. L. Vict. Coupe	1,450
Cadillac Model 57 D. L. Tour	950
Cadillac Model 57 D. L. Phaeton	950
Cadillac Model 57 Vict. Coupe	950
Cadillac Model 57 Tour	750
Cadillac Model 57 Phaeton	750

Many other used Cadillacs in trade or terms.
OPEN EVENINGS AND SUNDAY.
EMIL DENEMARK,
2030 Michigan-av.

CADILLAC COUPE 59.

Mech. and in appearance this car is in excellent condition; driven only 13,000 mi. in city; choice car at very low price. 2100 S. Spaulding-av. Lawndale 0050.

CADILLAC—37 LIMO., RUNS, LOOKS NEW; sell cheap. Hugnelet's Garage, 912 S. Michigan-av.

CASE—7 PASSENGER, IN EXCELLENT mech. cond.; can be seen at 120 Germania-pl. Will demonstrate. Price $250.

CHALMERS—TOURING, LATE '22; NEW Calif. top; wonderful condition; extras; terms. 6 E. 55th-st. Drexel 7066.

CHALMERS LT. 6 TOURING.

All that you could want in a high grade smart appearing car; refinished in Purple Lake (a deep maroon) and striped with special top and side curtains, hand painted seat covers, new tires, spot lamp, sun visor. Must sell. $475. Terms or trade. Open eves. and Sun., 4634 N. Clark-st.

CHALMERS—'21 TOURING, REAL SNAP AT $500. LANUS MOTOR SALES, 4634 W. Madison.

CHALMERS—'21 SPORT TOURING; A1 cond.; will sacrifice for quick sale, $600. Owner, Albany 4321.

CHALMERS—SPORT MODEL '21; WONderful cond.; many extras; terms. 6 E. 55th.

CHALMERS COUPE—FINE MECH. COND.; no reas. offer ref. 4637 RAVENSWOOD-AV.

CHANDLER TOUR., $925

1923 model. This car has just been refinished and is in perfect mechanical condition. Full equipment, including practically new cord tires, individual trunk rack, motometer, etc. Just like a new car in every respect.
REO MOTOR CAR CO. OF CHICAGO, INC.
2451 Michigan-av. Calumet 6050-2.

Chandler Sedan 1921 $915

7 pass., painted a battleship grey, upholstered in heavy brown velour; car used very little by a careful owner; $1,200 cash; terms. STUDEBAKER SALES CO. OF CHICAGO 2030 Michigan-av.

CHANDLER—'21, 7 PASS. TOUR.; EXCELlent cond.; new finish; guaranteed mechanically perfect; must sell quick. Good price. Phone Oak Park 8330-R.

CHANDLER—1921 TOUR. DISC WHEELS; many extras, $550. Trade or terms. Open eves. and Sun. EMIL DENEMARK, 2030 S. Crawford-av. Lawndale 0593 or 1097.

CHANDLER — TOUR., '20. SMOOTHEST running car on street; orig. paint and upholst., very good; many extras; $425 or offer. Sunday or evenings. Wentworth 1401.

CHANDLER—1921, 7 PASS. TOUR., FIRST class in every detail; 5 cord tires; terms desired. 4644 Wash.-blvd. Ph. Mansfield 1410.

CHANDLER—LATE '22 TOUR., 5 PASS.; 3,000 mi.; extra equip.; cost $2,600; sacrifice. H. Servins, 4929 N. Sawyer. Ked. 2606.

CHANDLER—TOUR., A1 COND., LOTS OF extras, like new; barg. 1807 School-st., 3d apt.

CHANDLER—7 PASS. SEDAN; VERY GOOD condition; $900. Reliance Printing, 329 Plymouth-ct. Wabash 6703. Monday.

CHANDLER—SEDAN, 1920, WITH MANY extras; first class condition; will sacrifice, leaving town. Phone Armitage 0427.

CHANDLER—BRAND NEW SPORT model car; never been used; highest offer takes it. Phone Oakland 5266.

CHANDLER—TOURING '20; $300 WORTH OF good running order; $150 cash. 1520 N. State-st. Garage in rear.

CHANDLER—CHUMMY, WINTER SIDES, cord tires, completely overhauled; or will trade for touring. Midway 4433.

CHANDLER—1921 COUPE, 4 PASS., REbarg., $900. 3212 Jackson-blvd. Van Buren 0083.

CHANDLER—'20, TOUR., 7 PASS.; REAL barg., $300. 3212 Jackson-blvd. Van Buren 0083.

CHANDLER — TOURING, 1923, SPORT model; driven less than 5,000 miles; $1,200 less. 460 E. 43d-st. Phone Drexel 7007.

CHANDLER—1918, 7 PASS., GD. TIRES, top, and paint; $225. Ph. Calumet 0453.

CHEVROLET 490 TOUR.

SPECIAL JOB.

An excellent value in a small, economical, light 5 pass. car. Just been thru our shop and is in A1 mechanical condition; refinished in Cadillac blue, equipped with brand new top, side curtains, spot lamp, bumper, 5 cord tires and wheel lock. Terms, $250; terms. 4634 N. Clark-st. Open eves. and Sunday.

CHEVROLET F-B $490

1921 touring, overhauled and refinished; fully equipped; mechanical condition guaranteed. Terms made. 6350 Cottage Grove, opposite Tivoli.

CHEVROLET SEDAN, 1922.

Driven 2,000 mi.; practically new car; lots of equipment; carries new car guarantee; sell at a bargain; will trade. Open evenings until 10 and Sunday. 2810 W. Madison.

CHEVROLET—1922 TOUR., 4 MOS. OLD; driven less than 2,000 mi.; in wonderful cond.; looks and runs like new; excellent motor. $345. Austin 6499.

CHEVROLET—5 PASS., 490; 1922; PERfect condition; spotlight, lock, bumper, 5 good tires; $225; terms. Private. 6100 Dorchester-av. Apt. 1A.

CHEVROLET—TOUR., BABY GRAND MODel; original price $1,400; barg. at $300; good cond. DOOLITTLE, 829 Cornelia-av. 3d north. Lake View 1379.

CHEVROLET—'21, TOUR.; FULLY EQUIP.; in A1 cond. Price $225. 7327 Champlain-av. Vincennes 1494.

CHEVROLET—COUPE, PRAC. NEW, DRIVen only 1,000 miles; over $100 in extras; bargain; act quick. 417 S. Sacramento-blvd.

CHEVROLET—TOUR., NEWLY FINISHED; closed; must sell. $250. LANUS MOTOR SALES, 4634 W. Madison-st.

CHEVROLET—COUPE, 1923, RUN 150 MI.; carries new car guarantee; bal. sacrifice; terms. 2560 S. Halsted-st. Open evenings.

CHEVROLET—TOUR., '22, RUN 4,000 MI.; A1 condition; $315; terms. 2560 S. Halsted-st. Open evenings.

CHEVROLET—TOUR., MODEL 490, LATE 1922, pract. new, $350. 3219 W. North-av.

CHEVROLET—TOUR., '20; FINE COND.; bargain. $150. 1924 Madison.

CHEVROLET—COUPE, '23; WONDERFUL cond.; many extras; terms. 6 E. 55th-st.

CHEVROLET—SEDAN, LATE '22; JUST like new; many extras; terms. 6 E. 55th.

CHEVROLET—LATE '20, A1 COND. $150. Call at 3532 Roosevelt-rd. Kedzie 2000.

CHEVROLET — TOURINGS; ALL MODELS; $85 and upwards. 2051 Milwaukee-av.

CHEVROLET, 1922, 5 PASS. TOURING, REbuilt, refinished all over; cost $600; new, but; motor, meter, bumper; no dealers; terms. Shelf. 2369.

CHEVROLET—PERFECT CONDITION. $175. 5145 Bernice-av. Palisade 2160.

COLE—I MUST SELL AT ONCE MY 7 PASS. touring, good condition; $300 worth of accessories; best cash offer takes it. Albany 4411.

COLE—1921, LIKE BRAND NEW, overhauled, refinished; must see. $1,000. Graham 6223. Cottage Grove.

COLE—'20 IN PERFECT CONDITION; owner mechanic. 1150 N. Campbell-av., 1 flat.

COLUMBIA—TOUR., 1920; WIRE WHEELS; cash in fine cond.; just like new car. $450, cash or terms. 6130 Broadway. Sheldrake 5503.

COMMONWEALTH — CAR; RUN LESS than 1,000 mi.; cheap. Call 4411 W. Madison. Austin 4520.

DIXIE FLYER—1921 5 PASS. TOUR.; A dandy; $975. 1237 N. Clark.

AUTOMOBILES—GASOLINE.

CROWE-ELKHART—1921 TOUR. IN EXCELlent condition; mechanically perfect; sacrifice, $475 cash or terms; private party. Kedzie 2307.

CUNNINGHAM—TOUR., 1923, LIKE NEW; death in family only reason for selling; no dealer. Seen at 5101 Drexel-blvd. 1st apt.

CUNNINGHAM LIMOUSINE—GOOD CONDITION, $200. 4637 RAVENSWOOD-AV.

DODGE TOURING — PERSONALLY RUN only 1,294 mi.; can't tell from new. Mechanically better than the day it left the factory. 5 cord tires, cover, spot lt. "Hassler" spring shock absorbers, 2 spring bumpers, bar radiator cap, motometer, stop lt., windshield cleaner, step plates. Alemite grease system. A real new car. Sacrifice $850 DISCOUNT. Might arrange time. Call Sunday after 11 a. m. Owner, 1727 E. 67th-st., 1st apt. Dorchester 7098.

DODGE 1922 $645

5 pass. tour., in excellent condition; used very little on Chicago boulevards; private family; liberal terms. STUDEBAKER SALES CO. OF CHICAGO, 2030 Michigan-av.

DODGE TOUR. $300.

Here is a dandy touring car at a low price, equipped with special side curtains, bumper, spotlight, and spare tire. Terms. Open evenings. 6350 Cottage Grove, opposite Tivoli.

DODGE—1922 TOUR., LITTLE USED, PERfect mechanically; original finish like new. Top never down. 2 spring bumpers, spot lt., neutral lock; compelled to sell, $945. Can arrange terms. Residence, 2559 E. 72d-st. Phone South Shore 7703.

DODGE TOUR., 1919.

Only driven 11,000 miles; 5 cord tires; fully equipped; can't be told from new car; $375; terms. Open evenings until 10 and Sunday. 2810 W. Madison-st.

DODGE 1921 ROADSTER.

Run very little; first class cond. every way; Calif. sides; fully equipped; $425; terms. Open eve. until 10 & Sun. 2810 W. Madison.

DODGE SEDAN.

Excellent mechanical condition. 5 cord tires; fully equipped; $675 cash. Call Calumet 2454. 1716 Michigan-av.

DODGE BROTHERS TOURING—1921 PRODuction; rebuilt and refinished; $800 cash, balance monthly. DASHIELL MOTOR CO., Dodge Brothers Motor Vehicles, 2542 Michigan-av. Calumet 7300.

DODGE—SEDAN, 1919, WILL SELL AT A bargain, as owner must leave town. Call Mr. Weir at Kenwood 0327, bet. 1 and 5 p. m. Sunday.

DODGE—SEDAN, LATE 1918. A1 MECHANical cond.; wire wheels, Gabriel snubbers, oversized tires, seat covers. Sale of extras; bargain. 2246 W. Division.

DODGE—TOURING, LATE 1921; ALL ACcessories; best cond.; leaving city; must bargain at $400. A. GORDON, 1843 W. Jackson-blvd.

DODGE TOUR. 1922, EXCEL. MECH. cond., run 7,000 miles, tires in good shape. Car can be seen at 2505 Milwaukee-av.; terms if desired. Belmont 4741.

DODGE TOURING, 1922.

FINEST IN CITY—ONLY $699.
MRS. AYR, 5727 PRAIRIE-AV. NOR. 8665.

DODGE—SEDAN, NEW, 1923; MUST SACRIfice; 6 cord tires; many other extras; run 7,000 miles. Call Sunday. Graceland 5744.

DODGE — '20, 4 DOOR SEDAN; 5 CORD tires, wire wheels and extras; real bargain. You can drive it. See Mr. Oakley, 7015 Diversey. 1518 N. Clark-st.

DODGE—TOUR., 1919; GOOD CONDITION; new top, spotlight cutout, etc.; $225. N. D. ORNER, 1515 N. AVERS-AV.

DODGE—TOUR., 1921, A1 COND., FULLY equipped, $500. 621 N. Humphrey-av. Oak Park 7965.

DODGE—AUTO CAPE TOP, 5 NEW TIRES, new upholstering, motometer, spot; 1st class order; cash $300. Saginaw 0699.

DODGE—TOUR., 1921 MODEL; A1 COND. in every respect; privately used by owner. 6114 Ellis-av. Dorchester 3502.

DODGE—RDSTR., LATE MODEL, LOOKS and runs like new; sacrifice $425. 417 S. Sacramento-blvd.

DODGE TOURING, IN GOOD RUNNING condition; cord tires; quick sale $200, HEMAN, 4549 Wash.-blvd.

DODGE TOUR. '20; A1 COND.; CORD tires; original finish; like new; $325; terms. 2560 S. Halsted. Open evenings.

DODGE—SEDAN, 1921, A1 CONDITION IN every respect; private owner; can see at 5519 Cottage Grove-av.

DODGE TOURING COUPE, A1 CONDITION; CORD tires; runs like new; $225. Terms. 2560 S. Halsted-st. Open evenings.

DODGE—'22 TRG., PERF. COND. THROUGH-out, 6 cord tires; $675. 6401 S. Ashland.

DODGE—TOUR., WINTER ENCLOSURE; bargain, $250. 7340 Murphy-av. Roe. Park.

DODGE—TOUR., '20; RUNS AND LOOKS good; cash, $250. 3414 Madison.

DODGE—SEDAN, LATE 1921, $700; LIKE new; 00 day guarantee. 6019 Broadway.

DODGE—TOUR., 1920; GOOD TIRES; LED PRIVE; fect running condition. $200. 511 Root-st.

DODGE—1920 TOUR., FIRST CLASS COND. Bargain. 4023 Irving Park-blvd.

DODGE—TOUR., 1920; NEW CORD TIRS. 6 cords, extras; $700 cash. Went. 6042.

DODGE — 1922 TOUR., LIKE NEW; $575; terms. 6232 Cottage Grove.

DODGE—TOUR., 1917; GOOD SHAPE; MUST sacrifice. Fairfax 4500 or 1937 E. 75th-st.

DODGE—ROADSTER, '20; CAN'T BE TOLD from new; many extras; terms. 6 E. 55th.

DORT—1921 MODEL; LIKE NEW; original finish perfect; $425. 2923 Dawson-av. Jun. 5097.

DORT — EARLY '22 TOUR., LIKE NEW; equipped $350. Sunny 2139.

DORT—TOURING, 1921, A1; BARGAIN. $225. Austin 7084.

DORT—TOUR., '21; PERF. COND., 2 TOPS; $150; terms. 3023 Madison.

DORT—TOUR., '22, CORD TIRES, EXTRAS; bargain; $350; terms. 3023 Madison.

DORT—RDSTR., '23; RUN 1,000 M.; EX cond.; terms. 3023 Madison.

FORD—SEDAN, '21, EXCEL. COND. MANY extras; $250. 2827 E. 77th-pl. S. Sh. 0765.

FORD—TOURING, IN PERFECT CONDITION; only $175. Halsted-st. rear.

FORD—SEDAN, 1922, MANY EXTRAS; real bargain. $325. Stewart 9760.

FORD—COUPE, 1922; REAL BARGAIN; perfect; good tires. Dorchester 2481.

FORD—TOUR., LIKE NEW; $250; EXTRAS; real bargain. 4 Chrisman, 824 E. 68th-st.

FORD—SPEEDSTER, SUNDERLUND, '20; $150. 611 W. 70th-st. Stewart 3210.

FORD—1922 SEDAN; FIRST CLASS CONdition; $16 E. 20th-st.

FORD—COUPE, DANDY, 1921; $350; cash or terms. 1024 Madison.

FORD—TOURING, LATE NEW, $150. 5528 Wabash-av.

AUTOMOBILES—GASOLINE.

FORDS

$50 Down on Open Cars,
$75 Down on Closed Cars,
Exceptionally Small Down Payments on Trucks,
Balance 1 Year.
Some are repainted.
All are in good condition.
Special 10 Day Trial Offer.
Reid-Burton Motor Co.,
AUTHORIZED DEALERS.
Fairfield at North-av.

FORDS—$150—FORDS

1-3 DOWN. $75 UP.
2039 MILWAUKEE AVE.

FORD—1923 SEDAN—CAN'T TELL FROM new; latest style; metal window lifts and velour upholstery; mechanically perfect; cord tires, bumper, large steering wheel, lock, stop lt., new honeycomb radiator, dash lt.—an almost new car. $495. will arrange terms. Residence, 2559 E. 72d-st. Phone S. S. 7203.

FORD SEDAN.

1922. This car is in good condition throughout; has been repainted and has seat covers, lock, bumper, spare tire, $345. 2051 Milwaukee-av.

FORD TOUR., 1923.

Self starter, dem. rims; fully equipped; motor number 3600386; carries new car guarantee; sell at a bargain. Open evenings until 10 and Sunday. 2810 W. Madison-st.

FORD—1922, SEDAN; STARTER, DEM. RIM. Decker wheel, 2 bumpers, orig. tires and finish, can hardly tell from new; cushions and mohair; extra smooth running; $415; exceptional value; quick sale; will take part cash. 6749 Perry. Owner, Wentworth 4748.

FORD CARS OF ALL MODELS AT REduced prices; guaranteed 90 days. Terms if desired.

GLENN E. HOLMES, INC.,

Wabash-av. at Lake-st. Randolph 7171.

FORD—1922 TOUR., CORD TIRES, LOTS OF extras; works like new; $1125 cash, balance $20 per mo. GARFIELD MOTOR SALES CO., S. E. Cor. of 55th and Wabash. Englewood 0027.

FORD TOURING, 1921

Starter, demountable rims, good tires, and extras; bargain. 3236 Thomas-st., 2d apt.

FORD—SEDAN, 1921; STARTER; DEmountable rims, large decker wheels, and lock; paint and upholstered like new; perfect running motor; must sell. 6034 Harvard-av. Englewood 4327.

FORD COUPE—1922.

A1 condition; all extras; $325 cash. See Mrs. Bibby at hotel, 351 Garfield-av.

FORD—TOURING, 1921; A1 CONDItion; starter, wheel lock, Bosch ignition, new Lee puncture-proof tires, demountable rims. Fry, owner, 1218 Wellington-av.

FORD—TOUR., '22; 5 GD. TIRES; STP. LT. winter and extra top; big wheel and lock; mech. perf. $325; terms. 5754 Wentworth-av. Open eves.

FORD—1922 TON TRUCK, USED LESS than 6 months; starter, demp. rims, panel body, closed cab; $650 cash or terms; cond. $450. Austin 6499.

FORD—TOURING, 1922, EQUIPPED WITH cord tires, bumpers, spot, motometer, wheel lock, bumper; will sacrifice for $350. 823 E. 47th-st. Oakland 2238.

FORD—SEDAN, 1922; STARTER, DEmountable rims; many extras; perfect running motor; must sell. 6048 Harvard-av. Wentworth 4327.

FORD TOURING, '22.

Demountable rims, speedometer. Bargain. $235. Might give terms. 715 N. Clark-st.

FORD SEDANS—'22; 5 TO PICK FROM; perf. cond. $100; extr. cord tires; guar. 60 days. $325; terms. 2560 S. Halsted-st.

FORD COUPE—'22; PERF. COND. EXCEL. motor; many extras; guar. 60 days; $235. 2560 S. Halsted-st. Open evenings.

FORD TOURS.—'22; 10 TO PICK FROM; ALL have loads of extras; guar. 60 days; $225. 1-3 down. 2560 S. Halsted-st.

FORDS—$110 AND $120 BUYS RDSTR., late model, new tires, dem. rims, and tour. in fine cond.; big bargain. 7152 S. Halsted.

FORD—SEDAN, 1921, A1 CONDITION IN every respect; private owner; can see at 5519 Cottage Grove-av.

FORD—1921 MODEL; DE LUXE; LIKE new; only driven 2,000 mi.; pr. $925, cash or terms. Ph. Rogers Park 3346.

ESSEX COACH—1923, 4 PASS.; REAR BARgain at $850; terms. Ph. Rogers Park 3346.

ESSEX—1921 TOUR.; REX TOP; REFINished; A1 mech.; good tires; $575; trade or terms. Midway 0906. 6519 Cottage Grove.

ESSEX — COACH, '23; EXTRAS; EXCELcon.; barg. $900. 5031 Edwar. 2424-1R.

ESSEX—ROAD., 1921; ORIGINAL FINISH; A1 mech. cond. $550. 6519 Cottage Grove.

ESSEX—SEDAN; '21; A1 COND.; CORD tires; other extras; terms. 6 E. 55th-st.

FORD—TOUR., '21, $165; FULLY EQUIP'D; ex. cond.; 1-3 down. 3431 Irving Park.

FORD—COUPE, 1923, LIKE NEW, FULLY equipped; $350. Sunny 2139.

FORD—TOURING, 1921, A1; BARGAIN. $225. Austin 7084.

FORD—TOUR., '21; PERF. COND., 2 TOPS; $150; terms. 3023 Madison.

FORD—TOUR., '22, CORD TIRES, EXTRAS; bargain; $350; terms. 3023 Madison.

FORD—RDSTR., '23; RUN 1,000 M.; EX cond.; terms. 3023 Madison.

FORD—SEDAN, '21, EXCEL. COND. MANY extras; $250. 2827 E. 77th-pl. S. Sh. 0765.

FORD—TOURING, IN PERFECT CONDITION; only $175. Halsted-st. rear.

FORD—SEDAN, 1922, MANY EXTRAS; real bargain. $325. Stewart 9760.

FORD—COUPE, 1922; REAL BARGAIN; perfect; good tires. Dorchester 2481.

FORD—TOUR., LIKE NEW; $250; EXTRAS; real bargain. 4 Chrisman, 824 E. 68th-st.

FORD—SPEEDSTER, SUNDERLUND, '20; $150. 611 W. 70th-st. Stewart 3210.

FORD—1922 SEDAN; FIRST CLASS CONdition; $16 E. 20th-st.

FORD—COUPE, DANDY, 1921; $350; cash or terms. 1024 Madison.

FORD—TOURING, LATE NEW, $150. 5528 Wabash-av.

AUTOMOBILES—GASOLINE.

FORD TOURING 1921 $195

In exceptionally fine condition; equipped with extra tire, tube and bumper. STUDEBAKER SALES CO. OF CHICAGO, NORTH SIDE BRANCH, 6101 Broadway.

FORD TOURING 1921 $175

Run about 6,000 miles; equipped with starter, extra tire and demountable rims. STUDEBAKER SALES CO. OF CHICAGO, 2030 Michigan-av.

FORD—1923 SEDAN; NEW; DRIVEN ABOUT 800 miles; velour upholstery, metal window lifts, dome light, latest locking steering wheel, auto. wind shield cleaner, sun visor, heater, spare tire; other extras; runs better than new; buy this and save $100; will take $1540 down for quick sale. Owner, 6057 Wentworth-av., 2d apt., All day Sunday and eve.

FORD—$275 CASH TAKES LATE 1921 model coupe, in perfect running condition, equipped with good battery, speedometer, wheel lock and five good tires, three nearly new. City sales car, never was off pavement; a bargain. Call Central 0456, Thatcher Furnace Company, 341 N. Clark-st.

FORDS—$150—FORDS

1-3 DOWN. $75 UP.
2039 MILWAUKEE AVE.

FORD—COUPE; USED ONE SEASON; CAN'T tell from new; 1000% perfect every way; locking gas, oil, dem. rims, clock, stop, speedo, etc.; extra good tires; barg., $295. Will take $125 down. Lambert, 303 W. Marquette-rd. (67th-st.), rear.

FORD COUPE, 1922.

Driven 4,000 mi.; practically new; self-starter; dem. rims; lots of equipment; $800; terms. Open evenings until 10. and Sunday. 2810 W. Madison-st. Open Sunday.

FORD—1922 TOURING; CAN'T TELL FROM brand new; starter, dem. rims, spedo, and many extras; runs perfect, bargain at $225; for quick sale will take $85 down. Owner, 6920 S. Aberdeen. Wentworth 5268.

FORDS—BARGAINS; RUNA'TS, TOURS, coupes, sedans. Lawder, 69th, near State.

FRANKLIN—SEDAN, 1921; TIRES AS NEW; about 3,000 miles; paint, upholstery, like new; extras; $400. 5656 Ellis-av. Dorchester 2064.

FRANKLIN—ROADSTER, 1922; CAR LOOKS like new; fully equipped; $1,150; terms to right party. Forest Park 995.

FRANKLIN—FOR SALE—SEDAN, SERIES 8; good running order; fine tires battery, etc.; $225. Bup. 0635. 1127 N. Dearborn.

FRANKLIN—SEDAN, BEAUTY; $750, OR trade. Address S 74, Tribune.

Gardner '22 Roadster.

Driven 3,000 mi.; carries new car guarantee; lots of extras; $550; terms. Open evenings until 10 and Sunday. 2810 W. Madison-st.

GARDNER—'21, FOR LITTLE ABOVE OVERhauling charges; leaving city; must sell by May 1. Ravenswood 2558.

GARDNER—1922, TOUR.; ORIGINAL FINish; run 4,000 miles; $475, trade or terms. Midway 0906. 6519 Cottage Grove-av.

HAYNES TOUR., '21 $1,050

Model 47, 7 passenger
Aluminum body
Beautifully finished.
Excellent cord tires.
Perfect mechanically.
Leather upholstery perfect.
Full set of snubbers.
Riflex bumper.
Seat covers.
Clock.
Wheel lock.
Many other extras.

TRIANGLE MOTORS, INC.,
2220 S. Michigan-av. Calumet 6813.

HAYNES TOUR. $775

Late model, equipped with disk wheels, motometer, lock, and other extras; mechanically perfect. Terms arranged. South Side Auto Sales, 1115 E. 63d-st.

HAYNES 1923 SPEEDSTER.

Model 75; prettiest equipped car in the city; carries new car guarantee; will sell at a bargain; will trade. Open evenings until 10 and Sunday. 2810 W. Madison-st.

HAYNES SEDAN—1922 7 PASS., DRIVEN 6,000 mi.; bumper, motom., heater, spare tire; looks, runs like new; cord tires; cost $4,350; terms, trade. 6811 S. Halsted.

HAYNES—TOUR., PRACT. BRAND NEW, little used, cord tires, Riflex bumper, $875, terms. 6021 Cottage Grove.

HAYNES 55 — 1922; 7,500 MILES; NEW tires and all accessories. Original owner. Open eves. and Sun. 6237 S. Sawyer-av.

HAYNES—SPORT TOURING, 1922; BUMper, spotlight, motometer, individual steps, lock; run 5,000 miles; $1,250. 6081 Lexington.

HAYNES—SPORT TOURING, 55, 1922; bumper, motometer, individual steps, lock; run 6,000 miles. Belmont 4581.

H. C. STUTZ—COUPE, SAME AS NEW; real buy. Ph. Albany 0779.

HUDSON COUPE, ONLY $1,650

1922 MODEL CAR.

In appearance you could not distinguish this beautiful 4 passenger closed car; is equipped with wire wheels, demountable rims all around. Riflex bumpers front and rear. Special radiator cap and motometer. Spotlight, sun shade, heater to keep windshield clear while driving; 1-3 down, bal. easy monthly payments. 5105 Michigan-av.

HUDSON TOURING, 1922; STARTER, DEmountable rims; in excellent condition; terms. 2560 S. Halsted-st. Open evenings.

FORD TOUR., 1921; GOOD RUNNING ORder; must be removed today; $75. 2707 Kimball-av.

FORD—SEDAN, '22, CORD TIRES; FULLY equipped; like new; $610; terms. 2560 S. Halsted. Open evenings.

FORD — ROADSTER, EXTRA DELIVERY top, new back; fine condition, $150. Smith Motor Sales Co., 6149 Cottage Grove-av.

FORD—COUPE, 1921; 5 GOOD TIRES; Decker wheel, speedmtr., shock abs.; very good motor; $275. Owners Park 1004.

FORD—COUPE, 1921; GOOD CONDITION; wheel lock, starter. Must sell. $225. Willmette. 667-W.

FORD—COUPE, VERY LATE '22; NEW extras; bars.; cash $450, Address S 150, Tribune.

FORD—TOURING, A1 CONDITION; WHEEL lock, stop light, 3 good tires; $240; cash or terms. Spaulding 4073.

FORD—TOURS., FOR SALE—'23 MODEL; run 1,000 miles. Albany 1522. 2321 N. Kostner-av.

FORD COUPE—LATE 1922, FULLY EQUIPped, latest style demountable rims, many extras; $165 down, balance 10 mos. 2219 Milwaukee.

FORD — SEDAN, SACRIFICE $350; SELF starter, new tires and battery. H. Swee ney, Kenwood 6035.

FORD—SEDAN; FINE CONDITION; ONLY $325

AUTOMOBILES—GASOLINE.

PACKARD

Single Six Touring

Long Wheel Base.

Immediate delivery. Driven only 1,881 miles. This is the first of the long wheelbase, beautiful new model Packards. A passenger, single six touring cars [illegible] are able to ascertain ever offered on the Chicago market. It is impossible to detect the slightest evidence of any usage, and it is so perfect in every way that we will furnish with it a standard new car warranty.

If you are one of those who have been waiting patiently for a delivery of a new single six Packard, you need wait no longer. Come down and drive this beauty home and put the saving you effect in the bank.

HARRIS & RODGERS

First with the Latest and Best.

World's Largest High Grade Car Dealers.

1424-26 S. Michigan-blvd. Cal. 3300-01-02.

Open evens. and Sun.

PACKARD TWIN 3-25.

touring. Just repainted; 6 wire wheels; brand new set of Kelly cords; fine running order; best twin six in town. See owner, J. L. Campbell, at 2300 S. Michigan-blvd., Sunday. Phone Calumet 1310.

PACKARD—4 PASSENGER SPORT, 3-25, current model. Car had exceptionally good care. Cannot be told from new. Will be sent to demonstrate. Will sell on time or trade for real estate. 2324 Washington-blvd. 2d fl.

PAIGE SPORT TOURING.

This 5 pass. car has just been thru a repaint and is in excellent mechanical condition, refinished in special maroon, equipped with brand new top, side curtains, seat covers & tires. Is ready for summer use; price a bargain at $450. Terms or trade. 4634 N. Clark st. Open eves. and Sunday.

PAIGE—1921 6-55 7 PASS. COUPE, COMPLETELY overhauled; 5 Goodyear cords; newly painted, new slipcovers; cannot be told from new; sold for $2,800 when new; will sell for $1,000. 2444 Lawrence-av. Keystone 2419.

PAIGE—6-55 SPORT, DRIVEN 7,000 MILES; privately, A1 shape throughout, $675; owner's car in use. 1642 Dante-av. Rogers Park 0595. 7910 Dante-av.

PAIGE 6-66—SPORT TOUR., LIKE NEW, many extras, $1,250. Trade or terms. Open evenings and Sunday. 2810 W. Madison-st. Phone Lawndale 3440 & Crawford-av., Lawndale 0500 or 1097.

PAIGE—6-55 SPORT, 5 NEW CORD TIRES, new top and curtains; new paint and seat covers; mechanically A1. For quick sale $850. Call Columbus 7706.

PAIGE—1922 LIGHT 6 TOURING, DRIVEN 4,100 miles, specially equipped; like new throughout, $750; terms. Open evenings until 10 and Sunday. 2810 W. Madison-st.

PAIGE—666, 1923 PASS. TOURING, WINTER enclosed; recently repainted maroon, cord tires; like new in excellent mechanical condition. $1350. 2810 W. Edens Parkway.

PAIGE 6-66—PASS. TOUR., DEMONSTRATOR, disc wheels, bumper, motometer, etc.; runs like new; Barry Stewart, 4644 Washington-blvd. Phone Garfield 4100.

PAIGE TOURING—7 PASS., BIX SIX, CONTINENTAL motor; excellent condition; $550 takes it. Phone Rogers Park 5042.

PAIGE — 1922, SPORT MODEL; DRIVEN 6,000 miles; good as new. Goodcare Garage, 4071 Broadway.

PAIGE 5 PASS. TOUR.—REFINISHED DUST-proof curtains, 5 cord tires; motometer and lamps. $ 8. JORDAN Ken. 7908.

PAIGE 6-66 BROUGHAM; doors and windows look like a coupe; 6 cord tires; sell at low price. 9720 Stony Island. Torch. 0054.

PAIGE—FOR SALE—SPORT MODEL, 1921, 6-55, 1st class condition; must sell; private party. 1642 Dante-av. Rogers Park 0595.

PAIGE TOURING—7 PASS. MODEL 666, 1921, driven 8,000 miles; looks like new; motor A1. 3 months' guarantee. 5811 S. Ashland-av. Wentworth 0800.

PAIGE—TOUR. 5 PASS., 1921; $2650. Chevrolet tour., 1921; new cord tires; $160. 4634 N. Clark st. Open evenings.

PAIGE—7 PASS.; NEW CORD MOTOR; A1 cond.; $350. 1219 E 62d-st.

PAIGE—SEDAN, 1921; LIGHT 6 CYL.; CAN-not be told from new. 161 W. Michigan-av.

PATHFINDER 6

$165

7 cyl., 5 pass. Continental motor; recently overhauled; refinished; 6 cord tires; price we ask. STUDEBAKER SALES CO. OF CHICAGO, 2030 Michigan-av.

PATHFINDER—1923 SPORT CLASS; REBUILT and refinished; $165. Studebaker Sales Co. of Chicago, 2030 Michigan-av.

PEERLESS SEDAN

1921 7 PASS. REPAINTED A BEAUTIFUL BLUE, EQUIPPED WITH FIVE BRAND NEW CORD TIRES; MECHANICALLY ABSOLUTELY PERFECT. WILL TAKE SMALL CAR IN TRADE.

ELLIOTT ELECTRIC CAR COMPANY,
2446 MICHIGAN-AV. CALUMET 4769.
CRANSTON BRANCH
1029 ORRINGTON-AV. E. P. 2945.

PEERLESS SEDAN

$345

Late model, 8 cyl., 4 door; in fine mechanical condition; looks worth double price we ask. STUDEBAKER SALES CO. OF CHICAGO, 2030 Michigan-av.

PEERLESS — 1923, BROUGHAM, 3/4 MO. old; run less than 1,000 mi.; many extras; cost $4,400; a bargain at $3,250. 5051 Broadway. Edg. 1518.

PEERLESS—IF YOU KNOW VALUES AND recognize a real bargain when you see it, inspect this beauty. Overland 4-door Sedan. Phone Lake view 7694.

PEERLESS TOUR., 23; RUN 6,000 MI.; in perfect mech. and tire cond.; $1,001; cash or trade. 3216 Jackson-blvd. Van Buren 0063.

PEERLESS—7 PASS. TOURING CAR; A real bargain. B. BOERMAN 4113 Pulaski-rd.

PEERLESS—TOURING CAR, INCLUDING 7 tires; top; good condition. Call between 9 and 1, Sunday, 550 Surf-st. Henry Kleine.

PEERLESS — 1919, WITH ACCESSORIES; in perfect condition. 1642 Dante-av. Park 8462.

PIERCE-ARROW

I have a practically new 7 passenger current model 33 Pierce-Arrow touring car that I am offering at a sacrifice, as the car is not in use. If you are interested in considering the purchase of one of these fine cars, don't fail to see this one, as you can save 25% to 30% by taking advantage of this offer. Address S 375 Tribune.

PIERCE-ARROW—6-48 5 PASS. TOURING, completely overhauled; perfect; quick sale will secure this wonderful car at a price slightly above scrap value. Call 9 a. m. to 1 p. m. 6248 Broadway. Ph. Sheldrake 1516. ask for Mr. Dunsworth.

PIERCE-ARROW—6-48, 1920; SEATING CAPacity 4 or 6; sport model; in perfect running condition; 20,000 miles; 6 cord tires. This car is a standard equipment job same as when car left the factory. Bargain. M. MUTHE, Majestic Bldg., Milwaukee, Wis.

PIERCE-ARROW 66 SEDAN, LIKE NEW; 1917, like new; $1,250. trade, terms. Open evgs. and Sun. EMIL DENEMARK, 2449 S. Crawford-av. Lawndale 3063 or 1097.

PILOT—TOURING, 6 CYL.; PERFECT COND.; $200; priv. owner. 220 E. 42d-st. Tel.

PREMIER

$345

Late model, 7 pass., with automatic gear shift; looks and runs like a new car. Bargain. 4071 Broadway. Goodcare Garage.

REO T6 SEDAN,

$1,195

This roomy closed car has just been refinished a beautiful maroon with red wheels; mechanically perfect. Full equipment, including practically new cord tires, bumpers, stop light, spot light, windshield cleaner and other extras. Can't be told from brand new. REO MOTOR CAR CO. OF CHICAGO, INC., 2431 Michigan-av. Calumet 6050-3.

REO T6 TOUR.,

$750.

This 5 pass. touring car has just been refinished and is in excellent mechanical condition. Equipped with 5 cord tires, and is an excellent buy at our price and well worth investigating.

REO MOTOR CAR CO. OF CHICAGO, INC., 2431 Michigan-av. Calumet 6050-2.

REO T4 TOUR.,

$475.

Has just been newly painted and is in first class mechanical condition. Full equipment, including seat covers. An excellent buy at only $475.

REO MOTOR CAR CO. OF CHICAGO, INC., 2431 Michigan-av. Calumet 6050-2.

REO TOURING, 1922.

Has 5,200 mi.; can't be told from new car; lots of extras; $765; terms. Open evenings until 10 and Sunday. 2810 W. Madison-st.

REO—COUPE, $450; A1 COND.; LOTS OF extras; will accept car; terms or trade. Private party. Austin 3974.

REO 6-20—TOURING, GOOD CONDITION; $225. Tel. Highland Park 928.

REVERE—CAR—SPORT MODEL; 1ST CLASS cond.; $45 Newport-av. Well. 1332.

RICKENBACKER—1922, FIVE PASSENGER touring, splendid condition; run 6,000 mi.; fully equipped. Sheldrake 5717.

RICKENBACKER — 4 PASS. COUPE; LATE '22; run less than 4000 mi.; stupendous bargain; $1,300. Open trade. Ray 3110-5784.

RICKENBACKER—22 SEDAN; A BARGAIN at $1,175. Act quick. Lincoln 4703.

AUTOMOBILES—GASOLINE.

Rickenbacker

USED CAR BARGAINS.

RICKENBACKER COUPE, DEMONSTRATOR; fully equipped; special paint job; run less than 4,000 miles.

RICKENBACKER SEDAN, DEMONSTRATOR; run less than 3,000 miles.

RICKENBACKER SEDAN, '23, in A1 shape; new cord tires; run less than 8,000 miles.

THE ABOVE CARS ALL CARRY A NEW CAR GUARANTEE.

Fitzgerald Motor Sales,
6037 COTTAGE GROVE-AV.

Rickenbacker Dealers

RICKENBACKER—SEDAN, 1922; A WONderful car; fully equip., 2 bumpers; spare tire, cigar lighter, and many other extras; will sell this car at a sacrifice; terms. Lake View 7150.

RICKENBACKER—1922 COUPE, DEMO.; special paint job; spare tire; other extras; car run less than 4,000 miles; best bargain. FITZGERALD MOTOR SALES, 6037 Cottage Grove-av. Hyde Park 3490.

ROAMER—4 PASS., 6 CYL. SPORT; LOOKS and runs like new; must sac. this beautiful high powered car; best buy in Chgo. for $675; worth double. Ph. Oak Park 6459.

ROAMER—SPORT, 1921, CONT. MOTOR; condition and appearance like new; private party must sell; $1,050; terms. Forest Park 993.

SHAW-KI—FOR SALE—A1 COND. ING. F. DIBLIK 2737 S. Karlov-av.

SHERIDAN-SEDAN.

A light, economical, and luxurious car; cost $2,535 less than a year ago, new paint and tires, upholstery like new; a fine, smooth running motor; has well broken in; car has had best of care; will sacrifice for cash or trade for real estate. This is a real snap. Ph. Edgewater 6646.

SHERIDAN—RDSTR. PERFECT MECHANically, tires and paint like new; bargain, $450; cash or terms. 6130 Broadway. Sheldrake 5503.

SHERIDAN—TOURING CAR, 1922; CANNOT be told from new; 5,000 miles; cord tires; $550. 1300 W. 79TH-ST.

STANLEY STEAMER — SEDAN, BEAUTIful car; used less than 6,000 miles; excellent condition; owner cannot use closed car; $2,500; might consider good make touring car or vacant as part payment. Lynch, Mains 2540.

STANLEY STEAMER—735-B, NEW BOILER vaporizer, tires; A1 cond., $1,000, or trade; private party. Phone 3655.

STANLEY STEAMER—1919 TOUR.; NEW boiler, 5 new tires; perf. mechanical condition throughout. 7630 Emerald-av. 2419.

STANLEY STEAMER — IN GOOD CONDItion. Call Englewood 6813.

STANDARD 8—7 PASS., EXCELLENT CONdition, $650. 6 E. Highland Pk. 3282.

Stearns-Knight

6 CYLINDER SPORT.

THE VERY LATEST.

So far as we are able to ascertain this is the first one of these marvelous 1923 Stearns-Knights. Handsomeless Stearns-Knight 6 cylinder Sport cars ever offered on the Chicago market.

This is the last word in beauty and smart appearance and we challenge any one to run it alongside of a brand new one and distinguish between them except that this one is especially finished and equipped.

The body is finished in Rolls-Royce Blue with black stripe outlined in ivory. The radiator and large custom built, distinctive appearing lamps are in silver. A pleasing contrast is afforded by the natural wood wheels with black hub fenders. The new seat covers are in neutral tone gray cravenette and the top is black Lanolin leather, with top boot to match.

Equipment consists of automatic "Pines" winter front, De Luxe motometer with silver radiator cap, electric clock, windshield cleaner, step, plates, Rolls-Royce Blue patent leather tire cover, Briflex bumper, etc.

If you desire a car that is "different" from the ordinary, and is up to the minute in its style you need look no further. Come in today.

HARRIS & RODGERS

First with the Latest and Best.

World's Largest High Grade Car Dealers.

1424-26 S. Michigan-blvd. Cal. 3300-01-02.

Open Evens. & Sundays.

STEARNS-KNIGHT 6—1923 BROUGHAM, like new, many extras, $2,750. Trade or terms. Open evenings and Sunday. EMIL DENEMARK, 2449 S. Crawford-av. Lawndale 0593 or 1097.

STEARNS—KNIGHT—TOUR., '21; LIKE new in every way; many extras; $2,250. 2810 W. Madison-st.

STEARNS-KNIGHT—CHIEF ROADSTER; A1 cond. 29 W. 55th-st. Wentworth 9065.

STEPHENS — RDSTR., SPECIAL SPORT, 1923; in city over 3 months; perfect; classiest car in town; price $850, cash or terms. 5120 Broadway. Sheldrake 5503.

STEPHENS—1922 ROADSTER, REFINISHed; cord tires, California top, many extras. $650, terms. 6035 Cottage Grove.

STEPHENS 6—MODEL 75; FULLY EQUIPped, new paint, $500. Seminole 3425.

STEPHENS—SALIENT SIX, 7 PASS., A1 cond.; bargain. Call Ravenswood 1796.

STUDEBAKER 1922

$1,085

Special Six tour., with California top and heater; fully equipped. This car is almost new, has exceptionally good tires and is a desirable party. STUDEBAKER SALES CO. OF CHICAGO,
NORTH SIDE BRANCH, 6101 Broadway.

STUDEBAKER 4

$295

1919 4 cyl., 5 pass., used very little by experienced driver. Real bargain. STUDEBAKER SALES CO. OF CHICAGO, 2030 Michigan-av.

STUDEBAKER SPECIAL 6 TOUR.—DELIVered in May, 1921; original finish like new; 5 brand new cord tires; motometer and lamps; bumpers, radiator covers, mirror, windshield cleaners, elec. cigar lighter, skid chains, transmission lock, new dove gray upholstery; perf. Must see to appreciate. Bargain, $675. Will give time. Owner, GRADY, 7000 Chapin-st. 2½ blocks north of 63d and Cottage Grove.

STUDEBAKER—1923 SPEC. 6 SEDAN, RUN 2,900 mi. $1,475
Studebaker 1923 Big 6 touring car 950
Studebaker 1923 Big 6 tour., Cal. top.. 1,150
Studebaker 1921 Big 6 tour., Cal. top.. 750
Open evenings and Sunday. 2810 W. Madison-st. EMIL DENEMARK, 2449 S. Crawford-av. Lawndale 0593 or 1097.

STUDEBAKER 1917

$115

7 pass., 4 cyl. In exceptionally fine condition; real bargain. STUDEBAKER SALES CO. OF CHICAGO, 2030 Michigan-av.

STUDEBAKER—1923 BIG 6, LIKE NEW; perfect condition; $695. Bel. 4141.

STUDEBAKER—TOURING, '22; LIKE NEW every way; many extras; terms. 6 E. 55th.

STUDEBAKER—22 SEDAN; A BARGAIN at $1,175. Act quick. Lincoln 4703.

AUTOMOBILES—GASOLINE.

STUDEBAKER—SPECIAL SIX, LATE 1921, with new California top; a real bargain at $850. See it. HEMWALL, 4549 Washington-blvd.

STUTZ

1923

4 PASS. SPORT, BOUGHT AT AUTOMOBILE SHOW IN FEBRUARY AND HAS BEEN RUN ONLY 2,500 MILES. HAS FULL EQUIPMENT, INCLUDING NICKEL RADIATOR AND HEAD LAMPS, FRONT AND REAR BUMPERS, SPOTLIGHT, 2 SPARE WIRE WHEELS AND TIRES, TIRE COVERS, SIMPLEX SIDE WINGS, AND TRUNK. ORIGINAL COST $3,435. CAR ON OUR SHOWRM. FLOOR.

WONDERFUL BARGAIN.

DETROIT ELECTRIC CAR CO.,
2416 MICHIGAN-AV.
CAL. 4789.
DUESENBERG
DISTRIBUTORS.

Stutz 4 Pass. Sport

$1,150

A BEAUTIFUL CAR.

This wonderfully smart appearing 4 passenger Stutz sport car is without exception one of the best looking Stutz cars we have ever had the pleasure of offering.

The body is in maroon with gold striping and black fenders and white enamel wire wheels; the perfect fit is black and the upholstery tan Spanish leather. The radiator, windshield, spotlight, large Klaxon horn, hub caps and massive drum type headlamps are in silver. The tool ensemble est tres chic."

From a mechanical standpoint this car is perfect, having just been rebuilt in our shops. We furnish Stutz new car guarantee and guarantee with it. Equipment consists of Bijur bumper, 5 wire wheels, 5 excellent cord tires, shock absorbers, spotlight, tire cover, motometer, etc.

The entire car presents the appearance of new.

STUTZ CHICAGO CO.

2313 S. Michigan-blvd. Calumet 3510.

Open Even'ngs & Sunday

STUTZ—1920 6 PASS. SPORT, REPAINTED beautiful Rolls Royce blue, with nickel plating to match; lots of extras, 5 new tires, bumper, spotlight, motometer; a bargain looking car on the street; must sell. $1,000. 5041 Broadway.

STUTZ ROADSTER,

Like new; taken in real estate deal. Will sac. for immediate sale. Call, R. E. Office, 5018 Broadway.

STUTZ—ROADSTER, 1ST CLASS COND., $300 for quick deal, or Ford and cash. Ph. Evanston 7782.

STUTZ—LATE 1920 4 PASS. SPORT. Refinished; A1 mechanically, new tires, paint; terms, trade. 6035 Cottage Grove.

STUTZ—LATE 1920 SPORT; 4 PASS., CORD tires; new; refinished; $975; terms. 6035 Cottage Grove. Midway 8045.

STUTZ SPORT — 1921, EXACTLY LIKE new; 6 wire wheels, 5 cord tires, lot extras; mech. perf.; terms, trade. 6811 S. Halsted-st.

STUTZ—ROADSTER, 1914, A1 ORDER, $300. Ph. Wabash 1126.

TEMPLAR — 1921 SPORT; REFINISHED; all cord tires; perfect mechanically; $675; terms. 6035 Cottage Grove.

VELIE—4 PASS. RDSTER. THIS CAR HAS been refinished and is in excellent mechanical condition. Equipped with cord tires; $500. 5706 Wentworth-av. Eng. 3701.

VELIE 48—5 PASS. TOUR.; 10,600 M. CONdition; motor, cord tires; excellent condition; equipment; cash. R. U. 5414.

VELIE—TOUR., LATE MOD. 1ST CLASS mech. condit.; rd. tires and gd. paint; bargain. Can be seen at 2051 Prairie-av.

VELIE—TOUR., 6 CONT. MOTOR; NEW cord tires; $625; terms. 1856 Madison.

WESTCOTT — 1922 TOURING, ALMOST new; good tires; $750. 2374 Milwaukee-av.

WESTCOTT—SPORT, 6 CONT. MOTOR; LOTS of extras, $775; terms. 1856 Madison-st.

WESTCOTT—FOR SALE—5 PASS.; A1 COND. $350; must sell; barg. 5819 Spaulding-av.

WILLYS-ST. CLAIRE—1922 SEDAN; NEW; completely equipped; will be glad to demonstrate by appointment. SCOTT Evanston 3357.

Wills-Sainte Claire Sedan.

Run 12,000 mi.; fully equip'd; good tires; barg. for immediate cash. Diversey 1820.

WILLS SAINTE CLARE—1922, 5 PASSENger touring; excellent mechanical condition. Call 3255 Bernard-av.

WILLS-ST. CLAIRE COUPE—4 PASS., month old; run 7,000 miles; guar.; $3,000. RAY F. MOTOR SALES CO. Ken. 7900.

Willys-Knight Sedan

$945

7 pass.; in exceptionally fine condition; upholstered in handsome brown velour; good tires, wire wheels and one extra tire. Exceptional bargain. STUDEBAKER SALES CO. OF CHICAGO, 2030 Michigan-av.

WILLYS-KNIGHT—COUPE FOR SALE—IN excellent mechanical condition; good paint, spare tire; $650. Call Sunday. Lyngar Auto Painting Co., 760 Waveland-av.

WILLYS-KNIGHT — COUPE; MUST SELL; run 15,000 mi.; C. L. GRISIS, 143 N. Lombard. Oak Park.

WILLYS-KNIGHT—'21 SEMI-SEDAN; THIS all weather car perf.; thruout; 5 cord tires, motometer; bar., $685. 5434 Ashland-av.

WINTON—6, A1 COND., NEW PAINT, GOOD tires, winter glass sides; $310. 2328 Van Buren-st, rear.

WINTON 6 — PERFECT COND.; MUST sell. Call Lincoln 3415.

AUTOMOBILES—ELECTRIC.

SACRIFICE SALE—
We have 50 used electric cars of various makes that have been put in good shape with batteries and cord tires; all cars guaranteed for one year by us. America's largest electric car dealers. Prices extremely low with terms to suit purchasers.
FASHION AUTOMOBILE STATION.
5037-45 Cottage Grove-av.
Oakland 1316.
Open Sundays and Evenings.

1 YR. GUARANTEE—1 ELECTRIC WITH new battery, cord tires, seat covers, carpets, curtains, paint, etc. Thoroughly overhauled and put in new car condition by us. America's largest electric car dealer. Over 50 to choose from; priced low with terms to suit purchasers. FASHION AUTOMOBILE STATION, 740 E. 51st. Oakland 1316.

RAUCH-LANG, MODEL B-6, ELECTRIC, with rectifier complete. One of best models built; battery just installed; good for 10,000 miles; newly painted a dark blue; new Goodyear cord tires; entire job has new Goodyear cord tires; entire job has new appearance. Ask for demonstration. Price, $850. CALLAHAN-KRAUSE, 2441 Michigan. Cal. 7340. Open eves. and Sunday.

DETROIT ELECTRIC—
1923 Demonstrator. This car is equipped with new batteries, new tires, repainted, new seat covers, front and rear bumper and cannot be told from new; original cost of this car, $3,850. See us for special price.
DETROIT ELECTRIC CAR CO.
2416 Michigan-av.

RAUCH & LANG—
Double drive, late model, new batteries, overhauled, repainted, cord tires; this is a beautiful running car and will carry our guarantee. $950.
DETROIT ELECTRIC CAR CO.
2416 Michigan-av.

MILBURN ELECTRIC.

A snap; newly painted, new set of batteries, used only 2 months; excellent condition; looks like new; virtually at your own price. Phone Monday, Randolph 0492.

MILBURN LIGHT ELEC.

Bargain: A1 condition; new paint, new tires. Phone private owner, Sunnyside 9706.

FOR SALE—DETROIT ELECTRIC, MODEL 66, double drive, tires and batteries in excellent condition; price reasonable. STERLING GARAGE, 1110 E. 47th-st. Oak. 4194.

RAUSCH & LANG ELECTRIC EXIDE BATteries, pneumatic cord tires, sacrifice, $150. Phone Drexel 0587.

ARGO ELECTRIC—5 PASS. COUPE AND charging machine. Phone Beverly 0656. H. C. Doering, 10705 Prospect-av.

ELECTRICS — EVERY MAKE; $250 TO $1,200; practically new; guar. cars. Heerey Motor Sales and Battery Works, 2142 S. 52d-av. Cicero.

LIGHT MILBURN ELECTRIC FOR SALE—Big bargain. B. B. MORRIS, Cooper-Hartton Hotel.

RAUCH-LANG ELECTRIC CAR. $450. PHONE Wellington 2406.

MILBURN ELECTRIC—SLIGHTLY USED. Call Superior 2884.

RAUCH & LANG—ELEC. 5 PASS. IN GOOD cond.; elec charger. 5124 Michigan. 1st.

DETROIT ELECTRIC—IN FINE CONDITION. 3432 Adams-st. Kedzie 3976.

AUTO TIRES.

DEMONSTRATING TIRES — SLIGHTLY used, $3.50 to $7.50; all sizes. L. & M. Tire Co., 1804 S. Wabash. Calumet 0750.

GUARANTEED TIRES—
$1.90 ALL SIZES $2.75.
BARGAIN TIRE HOUSE 2613 S. Wabash.

BIG TIRE SALE—30x3½, $3.90; All other sizes up to and including 37x5. Big Boy's Tire Store, 7158 S. Halsted-st.

MOTOR TRUCKS.

PACKARD

TITAN LATE MODEL 2½ TON DUMP. This truck is in excellent mechanical condition and equipped with Goodyear all weather tires all around that are like new; under body hoist, bumper, electric lights, speedometer, etc. It has had but very little use and is offered at the low price of $6,000.

OLD RELIABLE 1920 MODEL 5 TON NEW TYPE WORM DRIVE TRUCK. It is equipped with hoist and combination dump body, cab, etc. The general mechanical condition of this truck throughout is excellent; equipped with brand new Kelly caterpillar tires in rear and front tires are very good. Price $2,500.

PACKARD MODEL E 6 TON TRUCK. Engine has been thoroughly overhauled, all necessary repairs to the chassis and rear end have been taken care of, and mechanically this truck is in first class condition. Wheel base is 15 ft. 6 ins. Has the new style cast steel radiator. Very suitable for heavy duty hauling of all kinds and is an exceptional value at our price of $3,000.

You can buy of us on very reasonable terms. We have many other exceptional truck values.

PACKARD MOTOR CAR CO.
OF CHICAGO.
OPEN SUNDAYS FOR YOUR CONVENIENCE
1515 S. Wabash-av. Calumet 6230 or 7400.

"OLD RELIABLE"

USED TRUCK BARGAINS.

Diamond T 3½ ton chassis and cab; [new finish]; body to suit..... $1,100
Rapps 2½ ton chassis and cab..... 650
Gramm-Bernstein 5 ton dump body and hoist; good running condition..... 500
Winther dump body and hoist; good running condition..... 500
Old Reliable 7 ton dump body and hoist, factory rebuilt and guaranteed same as new.
Old Reliable 3½ ton, factory rebuilt and guaranteed.
GET OUR PRICES ON MODELS 2½-5 TON WORM DRIVE.
OLD RELIABLE MOTOR TRUCK CORP.
3913-21 S. Michigan-blvd. Boulevard 6200.

HARVEY SPECIALS.

5½ ton Republic, stake body, new motor, clutch and transmission, $950.
3 ton auto-car, stake body, newly painted, cushion wheels and tires, $950.
2½ ton Harvey dump, $950.
2½ Harvey dump, new tires, $1,700.
2½ ton Harvey combination express, stake and dump body, with underneath hydraulic hoist, $1,200.
2 ton Harvey platform body, $650.

HARVEY MOTOR TRUCKS,
1233 Wabash-av. Calumet 4694.
Open Sunday.

MACK SPECIALS

WHITE ½ ton, contractor's body..... $1,200
FORD 1 ton, express..... 175
PIERCE-ARROW 2 ton, platform..... 1,000
G. M. C. 3½ ton, chassis and cab..... 1,200
WHITE 5 ton dump..... 2,200
PIERCE-ARROW 5 ton dump..... 1,250

LIBERAL TERMS.

MACK USED TRUCK DEPT.,
1810 MICHIGAN-AV.
Cal. 5412. Open Sundays.

REO 16 PASS. BUS

$1,400

Newly painted and rebuilt. Equipped with brand new cord tires. Carries standard new truck guarantee. This is an exceptional bargain at our price and well worth investigating.

REO MOTOR CAR CO. OF CHICAGO, INC.,
2451 Michigan-av. Calumet 6050-2.

REPOSSESSED TRUCKS,

Taken back on mortgages. Bargain prices. International 3½ ton chassis and cab.
Kissel, 1½ ton, chassis and cab.
Huffman, 1½ ton, chassis and cab.
Two 2 ton Mack chassis and cab.
Grant, 1½ ton, chassis and cab.
Indiana, 3½ ton, dual tread stake body.
CONTINENTAL MOTOR SALES CORP., 110 S. Dearborn-st. Phone Rand. 5005.

FEDERAL TRUCKS.

There are 2 1½ ton Federal Trucks and a 5 ton Federal still left. BRAND NEW, at prices which are unheard of at present time. If you want quality, Trucks at less than 30% of original price. See them this week.

JOHN CO.,
2210-12 Michigan-av.
OPEN EVENINGS. OPEN SUNDAY.

KELLY

REBUILT TRUCKS.

30 trucks all makes, 1 to 6 ton, stake, express and dump bodies.
Liberal terms or trades.
Open Sundays.

Victory 3740.
2630 WABASH-AV.

REPUBLIC

8 ¾ ton trucks, various makes, completely overhauled, choice of body and cab. These trucks must be sold. No reasonable offer refused.

OPEN SUNDAY.

2255 Wabash-av. Calumet 1400.

HARVEY MOTOR TRUCKS.

New; low prices on new and used trucks, bodies and hoists.
HARVEY MOTOR TRUCK WORKS,
1233 Wabash-av. Calumet 4694.

10 NEW 1½ TON TRUCKS

with Continental Motors.

Can carry 50% overload. $995. 116 S. Mich. ave., Room 902. Ph. Dearborn 1742-3.

Willys-Knight Sedan

$945

7 pass., in exceptionally fine condition; upholstered in handsome brown velour; good tires, wire wheels and one extra tire. Exceptional bargain. STUDEBAKER SALES CO. OF CHICAGO, 2030 Michigan-av.

WILLYS-KNIGHT—COUPE FOR SALE—IN excellent mechanical condition; good paint, spare tire; $650. Call Sunday. Lyngar Auto Painting Co., 760 Waveland-av.

WILLYS-KNIGHT — COUPE; MUST SELL; run 15,000 mi.; C. L. GRISIS, 143 N. Lombard. Oak Park.

WILLYS-KNIGHT—'21 SEMI-SEDAN; THIS all weather car perf.; thruout; 5 cord tires, motometer; bar., $685. 5434 Ashland-av.

WINTON—6, A1 COND., NEW PAINT, GOOD tires, winter glass sides; $310. 2328 Van Buren-st, rear.

WINTON 6 — PERFECT COND.; MUST sell. Call Lincoln 3415.

AUTOMOBILES—ELECTRIC.

SACRIFICE SALE—
We have 50 used electric cars of various makes that have been put in good shape with batteries and cord tires; all cars guaranteed for one year by us. America's largest electric car dealers. Prices extremely low with terms to suit purchasers.
FASHION AUTOMOBILE STATION.
5037-45 Cottage Grove-av.
Oakland 1316.
Open Sundays and Evenings.

1 YR. GUARANTEE—1 ELECTRIC WITH new battery, cord tires, seat covers, carpets, curtains, paint, etc. Thoroughly overhauled and put in new car condition by us. America's largest electric car dealer. Over 50 to choose from; priced low with terms to suit purchasers. FASHION AUTOMOBILE STATION, 740 E. 51st. Oakland 1316.

RAUCH-LANG, MODEL B-6, ELECTRIC, with rectifier complete. One of best models built; battery just installed; good for 10,000 miles; newly painted a dark blue; new Goodyear cord tires; entire job has new appearance. Ask for demonstration. Price, $850. CALLAHAN-KRAUSE, 2441 Michigan. Cal. 7340. Open eves. and Sunday.

DETROIT ELECTRIC—
1923 Demonstrator. This car is equipped with new batteries, new tires, repainted, new seat covers, front and rear bumper and cannot be told from new; original cost of this car, $3,850. See us for special price.
DETROIT ELECTRIC CAR CO.
2416 Michigan-av.

RAUCH & LANG—
Double drive, late model, new batteries, overhauled, repainted, cord tires; this is a beautiful running car and will carry our guarantee. $950.
DETROIT ELECTRIC CAR CO.
2416 Michigan-av.

MILBURN ELECTRIC.

A snap; newly painted, new set of batteries, used only 2 months; excellent condition; looks like new; virtually at your own price. Phone Monday, Randolph 0492.

MILBURN LIGHT ELEC.

Bargain: A1 condition; new paint, new tires. Phone private owner, Sunnyside 9706.

FOR SALE—DETROIT ELECTRIC, MODEL 66, double drive, tires and batteries in excellent condition; price reasonable. STERLING GARAGE, 1110 E. 47th-st. Oak. 4194.

RAUSCH & LANG ELECTRIC EXIDE BATteries, pneumatic cord tires, sacrifice, $150. Phone Drexel 0587.

ARGO ELECTRIC—5 PASS. COUPE AND charging machine. Phone Beverly 0656. H. C. Doering, 10705 Prospect-av.

ELECTRICS — EVERY MAKE; $250 TO $1,200; practically new; guar. cars. Heerey Motor Sales and Battery Works, 2142 S. 52d-av. Cicero.

LIGHT MILBURN ELECTRIC FOR SALE—Big bargain. B. B. MORRIS, Cooper-Hartton Hotel.

RAUCH-LANG ELECTRIC CAR. $450. PHONE Wellington 2406.

MILBURN ELECTRIC—SLIGHTLY USED. Call Superior 2884.

RAUCH & LANG—ELEC. 5 PASS. IN GOOD cond.; elec charger. 5124 Michigan. 1st.

DETROIT ELECTRIC—IN FINE CONDITION. 3432 Adams-st. Kedzie 3976.

AUTO TIRES.

DEMONSTRATING TIRES — SLIGHTLY used, $3.50 to $7.50; all sizes. L. & M. Tire Co., 1804 S. Wabash. Calumet 0750.

GUARANTEED TIRES—
$1.90 ALL SIZES $2.75.
BARGAIN TIRE HOUSE 2613 S. Wabash.

BIG TIRE SALE—30x3½, $3.90; All other sizes up to and including 37x5. Big Boy's Tire Store, 7158 S. Halsted-st.

MOTOR TRUCKS.

STEWART

COMMERCE 1 ton, with covered express body. This truck is in excellent condition and a wonderful bargain at $900.

PACKARD 1½ ton with Chicago stake body. Has been reconditioned and is in first class shape. Excellent value, $550.

REO SPEED WAGON with open express body. Has just been refinished and is in first class mechanical condition. Specially priced at $750.

ATLAS 1 ton with covered express body. Rebuilt and repainted and is just like a new truck. Worm drive. An excellent buy at $900.

STEWART 2 ton with closed cab and open express body. This truck is in first class shape throughout and a real bargain at $1,000.

TRAFFIC 2 ton with closed cab and open express body. Newly painted and mechanically perfect. An excellent buy at $1,000.

Stewart Motor Truck Co.

FACTORY BRANCH.
3028 S. WABASH-AV. CAL. 3050.

12 BRAND NEW 1½-2 TON TRUCKS, BUDA MOTORS,

Timken worm drive axle; extremely low price. Ph. Dearborn 1742.

CASH AND STUDEBAKER CHUMMY ROADster, equipped with meter, meter; good cond.; as trade or 1st payment on a 2 ton moving and exp. truck. West 0392.

ONEIDA—2 TON DUMP, LIKE NEW; AUTOcar, 2 ton dump, cheap. Harr. 4239.

AUTOMOBILES WANTED.

BUYERS WAITING.

Used cars wanted for cash or consignment.
UNITED MOTOR SALES CO.,
3517-21 Lincoln-av. Lake View 8734.

HIGHEST CASH PRICES PAID FOR JUNK, wrecked or used cars. We sell replacements for any car.
WARSHAWSKY & CO.,
1215 S. STATE-ST. CALUMET 7315.

FRANKLIN — 1923 SEDAN OR COUPE; straight front; fully equipped; must be bargain for cash and in A1 condition. Address S 31 544, Tribune.

NEW 6 CYL. BUICK OR NASH TOURING, $1,150 cash and $350 Cheney Console talking machine. Consider other cars. Address N 546, Tribune.

FORDS AND DODGES.

1450 S. Michigan. Cal. 0088.

WILL BUY FOR CASH, COUPE, 1920, OR later; must be bargain; what have you? Phone Mr. Clark, Harrison 7522, Sunday, 10 to 1, or Monday all day.

WANTED—1922 AUTO; MUST BE IN GOOD condition; in exchange for 2d mortgage and cash or will pay all cash for good bargain. Phone Ashland 1757.

WANTED—LATEST FORD ROADSTER that $50 to $75 cash will buy; must have start, and dem. wheels; bring your car to 5411 Wabash. today. No dealers.

WANTED—1923 HUPMOBILE TOUR. OR sedan, slightly used, for cash; must be reas. Call between 8 a. m. and 6 p. m. Monday. 5641 Harper-av.

CARS BOUGHT IN ANY CONDITION; JUNK or used; parts for all cars. Illinois Auto Parts, 2108 S. State-st. Victory 2583.

BEST FORD SEDAN THAT $375 CASH will buy; no dealers. Lake View 4974 after 12 Sunday.

CASH FOR CARS — ANY COND., JUNK, wrecks. Modern Auto Parts, 1702 Wabash. Calumet 0330.

WANTED—BUICK '22 SEDAN OR COUPE, $1,000; run under 8,000 miles; no more mileage. Edgewater 2179.

WANTED—STUDEBAKER OR BUICK 1923 sedan for North Side clear lot 25x125 ft.; $1,000. Address S 31, Tribune.

BUY FOR CASH 1923 TOUR. OR SEDAN;

ACHINERY AND TOOLS.

50, AND 60 GAL. COPPER KETtle, on or furnace heat.
mixers.
evel tilting type ers or cake beater.
Shay & Co. pill mass mixers.
el Werner Pfleiderer mixer.
ch capacity Bone sausage mixer.
Picks feed cutter.
al. Steele steam jacketed kettle, 2
er automatic weighing machine.
Dutron auto-clave with agitator.
galvanized iron percolator.
plate multiple disks.
iefer filters.
transformers.
cylinder Victor air compressor, small
No. 5 type V water filter, 120-240
hour.
Williams-Hammer mill.
Four attrition mill.
No. 5 disk pulverizer.
al. ft. heavy wire guard partition
gearings, paint machinery, parts.
plodder, large.
filler and label machinery.
and flat tanks, with and without
rolls.
steam jacketed bon-bon dipping
ated heavy steel meat compressor
ut business; everything must be sold.
EDW. M. HELLER CO.
3838. 144 W. Kinzie-st.

TED—TO PURCHASE
RENT LOCOMOTIVE,
OR OIL BURNING,
UT 14X22 INCH CYL.
ERS, 40 TO 50 TON.
FRUIT GROWERS' EX-
SS CO., SO. CHICAGO
IMMEDIATELY.

FLOOD LIGHTING
EQUIPMENT.
Sale—24 powerful flood
, practically new, suit-
for exterior building
lighting. Will sell very
. Address F K 868,
ine.

SALE—REBUILT FREIGHT ELEVAworkmanship guaranteed. Write us quick—we have it in stock—3,000-lb. capacity; two 20 h. p., 220 3 phase, 60 cycle motors; 16 in. round wood jointer, 14 in. x6 ft. engine lathe, arbor press, drill press, emery grinder. AITKEN-HAGERTY SUPPLY CO. Fulton.

ITE FOR OUR WAREHOUSE; MUST DIS- of 5 ton Wright hoist and carrier, 4 swivel lift truck, small hand truck, 1 set of complete lifting apparatus, 1 set, 4 ton Fairbanks floor scale. Real for quick sale. Ph. Harrison 7638. SCHLAW-SCHOCK CO.

P. BALL ENGINE DIRECT CONNECT- Westinghouse generator with switchand instruments; 110 volts 1,200 amps. 60 in the shop; also one of motors, ¾ to 7½; will sell all or part.
HEL SMITH & VAILE CO.
323 S. Federal-st. Chicago.

ED—1 LARGE CONCRETE MIXER ON 2 1 ten cleo, A. C. hoists, and 2 5 C. motors, 1 bull dog hoist, 1 steel bucket, gasoline crusher, 2 ton hook, 1 4 ton chain hoist. Ph. Harr. 7111 or 1 Lexington-st. Bell. 9000.

CLEVELAND AUTOMATIC SCREW hine, 1¼ in. capacity; in good shape 2 collets and feed fingers; will take Screw Machine Products Co., Milwaukee-av. Armitage 0694.

ED—TO RENT—MACHINE SHOP FOR and work for about 6 months; must bunch press and good machinery; state as to equipment and rental to take care. Will remove from city if necessary. Would prefer to be absolute- ct. Twenty-eight years in business. Write Box 406, Tribune.
E 1006 11 MARSHALL FIELD ANNEX.

MAR. STIVER, JR.
Washington-st. Phone Central 4628.

Superfluous Hair,

MOLES, WARTS, ETC.
RMANENTLY REMOVED

ay supreme method of Multiple Electro- 60 to 706 hairs removed per hour; as or scars. Treatments $2 and up. operators All work positively guar-

LIZABETH THOMPSON.
e Dearborn 1563. R. 621, 190 N. State.

SONAL — SUPERFLUOUS HAIR per- oved by expert electrolysis operator; ex- ence guarantees perfect work; absolutely per- nent; sittings $1.50. MME. FOLLETTE. 36, 30 S. State-st. Randolph 2551.

SONAL—OLD GOLD, SILVER, PLATI- diamonds, crowns and bridge work bought; value paid; private office. U. S. Smelting Co. (Old Reliable) 120 S. State. 5th floor.

SONAL—BEAUTY HAVEN, 1 WAVES, $40; set $10; puffs, switch in Address F K 835, Tribune.

SEWING MACHINES.

SALE—SING, SEW, MACH., 4 NO. 61 stitch hole button sewer; narrow hemstitch- cut, cutter 3 h. p. motor; comp. or rate. Phone Mansfield 2156

GER SEWING MACHINE, ALL STYLES ING MACHS. VACUUM CLEANERS. lining rugs. Phone Diversey 0450.
ty. 1220 S. State. Victory 0450.

NGER MACHINES, NO. 9510, CABINET, d one horse power direct motor; cheap. Broadway.

OR SECOND HAND,
manufacture of corru-
boxes. Cash. Address
0 Tribune.

BUSINESS PERSONALS.

BATTERY AND IGNITION.

UM & DRUM, E. D.

OLES WARTS

UPERFLUOUS HAIR

ved FOREVER by multiple electrolysis hairs removed per hour; no pain, ss absolutely perfect and GUARAN- PRICES REASONABLE. ONLY that are EXCLUSIVE SPECIALISTS. OLD RELIABLE DRUM & DRUM E. D. ESTABLISHED 1900. ASK YOUR FRIENDS. SAFEGUARD

PERIENCE AND RELIABILITY INSURE

E—DRUM & DRUM, E. D. Specialists ad many years of experience in the per- t destruction of superfluous hair warts, etc. They have removed thou- of cases from a few stray hairs to ike growths and not a single failure. OF RECORD IS THEIR MOST ABLE ASSET.

the benefit of the public they have pro- a small booklet on "THE ART OF TRIPLE ELECTROLYSIS" by which any a guide so that do not know to get the most expert treatment ob- ble and to those contemplating be- ing a sense of confidence through ous and inexperienced operators.

to be remembered that THEIR SKILL- KNOWLEDGE, and THEIR EFFIC- with their wide variety of the right and material used is that which quality & DRUM, E. D. SPECIALISTS. TO SUPREME. Send for their free book

DRUM & DRUM, E. D.,
EWART BLDG., 108 N. STATE-ST.
CENTRAL 1519.

LA LOUISE KELLAR

SPECIALIST IN ELECTROLYSIS FOR
UPERFLUOUS HAIR,
MOLES, WARTS, ETC.

latest improved method known for the manent removal of these blemishes; 60 to hairs removed per hour, according to

separate and individual operation for hair, which, when performed by skilful experienced operators, means that hair I POSITIVELY GUARANTEE MAY TO BE PERMANENT. No pain or ss in the quickest, cheapest and most de of all electric needle methods.

PHONE CENTRAL 6400.
North American Bldg., 20 S. State-st. Chicago.

SUPERFLUOUS HAIR OSITIVELY DESTROYED.

EYEBROWS PERFECTLY AND PERMANENTLY ARCHED. e removal of superfluous hair, moles warts is our only work. We were the in Chicago to specialize in this line of k and the most reliable method ch saves both time and money. No pain- s. We remove from 50 to 60 hairs per ute. Every operator is required to be absolute- ct. Twenty-eight years in business. Booklet. Write or call.
E 1006 11 MARSHALL FIELD ANNEX.

MAR. STIVER, JR.
Washington-st. Phone Central 4628.

Superfluous Hair,

MOLES, WARTS, ETC.
RMANENTLY REMOVED

ay supreme method of Multiple Electro- 60 to 706 hairs removed per hour; as or scars. Treatments $2 and up. operators All work positively guar-

LIZABETH THOMPSON.
e Dearborn 1563. R. 621, 190 N. State.

SONAL — SUPERFLUOUS HAIR per- oved by expert electrolysis operator; ex- ence guarantees perfect work; absolutely per- nent; sittings $1.50. MME. FOLLETTE. 36, 30 S. State-st. Randolph 2551.

SONAL—OLD GOLD, SILVER, PLATI- diamonds, crowns and bridge work bought; value paid; private office. U. S. Smelting Co. (Old Reliable) 120 S. State. 5th floor.

SONAL—BEAUTY HAVEN, 1 WAVES, $40; set $10; puffs, switch in Address F K 835, Tribune.

BUSINESS CHANCES.

ART—FOR SALE—RTD. TO TENANT AT $140 per mo.; can allow first return; cor- ner, nr. lake, Hutchinson. Sunny 7496.

ART SHOP, PICTURE FRAMING, GREETing Cards, etc.—Well est. growing business; annual inc. about $5,500; owner, only one interests compel quick sale at sacrifice; price $2,500; terms. CHICAGO BUSINESS EXCHANGE, 327 S. La Salle-st.

ART STUDIO — FULLY EQUIPPED, IN- creasing bus.; near trans. corner; no comp. Address F 260, Tribune.

ART AND GIFT SHOP—RENT $65; STM. ht.; res. Phone Irving 1964.

ARTIFICIAL ICE PLANT FOR SALE OR Rent—Business estab. for 25 yrs. Call Melrose Park 708.

Automobile Business

FOR SALE.
On account of sickness will sell long estab- lished automobile business; completely organ- ized; 2 best selling cars in city; wonderful lo- cation; profits this year will more than pay entire investment; about $20,000 needed; will take income property for part; investigate this. Address X 407, Tribune.

AUTO REPAIR SHOP and filling station.

Price reasonable.
Phone Diversey 1500.

AUTO REPAIR SHOP, W. S.; SAC. $1,000. Battery service station, S. S.; clears $100 wk.; must sell; sac. $1,000.
Ignition service station, Madison-st. near Checker Cab garage; doing a big bus.; owner leaving city; must sell; $450 cash.
COMMERCIAL SALES & REALTY CO.,
1143 First National Bank Bldg.

AUTO REPAIR SHOP, $1,400. INCOME $750 per week; rent, $40; large garage and re- pair shop, $5,500, 60 car capacity income producing. CHICAGO BUSINESS EXCHANGE, 327 S. La Salle, Harrison 2990.

AUTO TRIM SHOP—ESTABLISHED GOOD business on boulevard, near loop; unusually low rent; must sacrifice immediately due to illness; a rare chance for a master trimmer; investigate. Address F 438, Tribune.

AUTO REPAIR SHOP AND ACCESSORY store—Corner location; cheap for quick ac- tion; good reason for selling. Call Sunday 8 a. m. Call at 3122 W. North-av.

AUTOMOBILE REPAIR SHOP—INCLUDING low car. Overland and Ford roadsters; good $. Side location; plenty of work; part time payments. 5705 Cottage Grove-av.

AUTO LIVERY.

Cunningham equip. doing business; $12,000 cash. Address N 569, Tribune.

AUTO REPAIR SHOP—DOING GOOD BUSI- ness; must sell; chance for good mechan- ic; fully equipped. 50 N. Wood-st.

AUTO REPAIR SHOP—FOR SALE; SPACE for 10 cars; must sell on account of other business. Ph. Lafayette 3900.

BAKERY—NEAR DETROIT; WHOLESALE and retail; sales $30,000 yearly; trade in- creasing; two ovens; will sell or trade; will equipped 30 in. Yates jointer; 36 in. band in. turning lathe, air compressor, ble, etc. Can be seen in operation at 7 storm sash office; only $4,000, and stock at inventory; poor health selling reason; terms and particulars on request. Address B 13, Tribune.

BAKERY—FOR SALE—COMPLETE NEW equipment, for up to date bakery in grow- ing cotton mill town; in the heart of good season for selling. For information call Oak Park 6529.

BAKERIES—SEVERAL GOOD LOCATIONS. Sales $600-$1,500 week; prices $5,000 up. Bakery whole. clear $1,500 mo.; close in- vestor, or trial given; quick sale. $15,000 cash-easy; two 20 h. p. 220 3 phase, 60 cycle motors; 16 in. round wood jointer, 14 in.x6 ft. engine lathe, arbor press, drill press, emery grinder. AITKEN-HAGERTY SUPPLY CO. Fulton.

BAKERY—$1,100 CASH; WILL EQUIP- ped 5 man shop, doing over $300 wk.; clears over $300; price $5,500; terms. Sunny- side 6236.

BAKERY—FOR SALE—DOING $50,000 TO $60,000 business monthly; will pay for it- self in one year; bargain if taken at once. Address P 269, Tribune.

BAKERY—FOR SALE—WHOLESALE; WELL established; doing fine business; long lease; exc. oppor. Address T 260, Tribune.

BAKERY AND DELICATESSEN—OLD ES- tablished; fine location; cheap for quick buyer. 1648 Argyle.

BAKERY—FOR SALE—ON NORTH SIDE; owner retiring; will sell or rent. Sunnyside 2001.

BAKERY—LEAVING CITY; $1,200 CASH Rent—Business estab. for 25 yrs. Sunnyside 6151.

BAKERY—LEAVING CITY. $1,200 CASH buys bakery, living r. 722 E. 67th-st. Hyde Park 3070.

BAKERY — WHOLESALE. DOING $1,000 weekly; sacrifice business; building; new equipment. Sheridan-rd. Bell. 9000.

BARBER'S BARGAIN.

Electric clippers, vibrators, hair dryers, trol- ley fixtures, motors without motor. Never used; for half retail price. Call or write F. REY. 1642 N. Wells-st.

BARBER SHOP, 5 CHAIRS, WASHING and ironing machs., electric liv. rs. Key- stone 0380.

BARBER SHOP AND FIXTURES—CASH OR terms. Reasonable. EMIL J. PAIDAR CO., 1214 W. Wells-st. Phone Diversey 0260.

BARBER SHOP—MOD., CHIA., COMB. bath, tub; rent, N. side. Address S 348, Tribune.

BARBER SHOP—3 CHAIRS WITH 3 RM. living apt. and bath; $40. 2432 N. Western-av.

BARBER SHOP AND FURNITURE—FOR Sale—1905 Cleveland-av.

BARBER SHOP—2 CHAIRS. 4443 N. Clark-st.

BARBER SHOP—3 CHAIRS; PRICED FOR quick sale. 5708 Edison Park-av.

BATTERY AND IGNITION.

Modern building, best location North Side; good business; two yrs. old; no competition; $1,000 cash, balance $40 per month. Address F K 868, Tribune.

BATTERY STATION—IN GOOD MICH. shore village if you hurry; low rent with privilege of buying bldg. Address K 6C 25, Tribune.

BEAUTY SHOP—MUST SELL; DOING BIG business; wonderful location; good lease, low rent; five booths, art glass partition, tile floor, large mirrors; sacrifice; act quick; call today. 4163 Drexel-blvd.

BEAUTY PARLOR—FOR SALE—A WON- derful opportunity to buy a beauty parlor in a small town in Oklahoma; a well paying, established business. For particu- lars write WESTERN HAIR GOODS CO., 209 State-st.

BEAUTY SHOP—WANTED—GOOD LOCA- tion north or northwest side; low rent; give price and full particulars. Address F K 367, Tribune.

BEAUTY SHOP—WELL EST. FOR 5 YRS. in down town loop district; will sell very reas. for cash. Owner leaving city. Address P 402, Tribune.

BEAUTY PARLOR—N. S., HOTEL DIS- trict, nr. Sheridan; attractively furn.; com- pletely equipped; liv. rm. attached; leaving city. Call Sunday, Marshfield 5500.

BEAUTY PARLOR—10 YEARS STAND. Will be vacant May 1; chance obtain busi- ness free. Broadway-Diversey district. Phone Buckingham 8025 Sunday or evening.

BEAUTY PARLOR EST. 20 YRS. IN heart of Kenwood; 10 booths. Address J C 305, Tribune.

BEAUTY SHOP—FOR SALE — HANDSOME- ly equipped; large shop; must sacrifice for immediate sale. Call Normal 6006.

BEAUTY PARLOR — FOR SALE — EST. 7 yrs.; doing good business; will introduce you to selling. For information call Oak Park 6529.

BAKERIES—SEVERAL GOOD LOCATIONS. Sales $600-$1,500 week; prices $5,000 up. Bakery whole. clear $1,500 mo.; close in- vestor, or trial given; quick sale. $15,000 cash-easy; two 20 h. p. 220 3 phase, 60 cycle motors; 16 in. round wood jointer, 14 in.x6 ft. engine lathe, arbor press, drill press, emery grinder. AITKEN-HAGERTY SUPPLY CO. Fulton.

BAKERY—$1,100 CASH; WILL EQUIP- ped 5 man shop, doing over $300 wk.; clears over $300; price $5,500; terms. Sunny- side 6236.

BAKERY FOR SALE—DOING $50,000 TO $60,000 business monthly; will pay for it- self in one year; bargain if taken at once. Address P 269, Tribune.

BAKERY—FOR SALE—WHOLESALE; WELL established; doing fine business; long lease; exc. oppor. Address T 260, Tribune.

BAKERY AND DELICATESSEN—OLD ES- tablished; fine location; cheap for quick buyer. 1648 Argyle.

BAKERY—FOR SALE—ON NORTH SIDE; owner retiring; will sell or rent. Sunnyside 2001

BUSINESS CHANCES.

GUARANTEED OPPORTUNITY.

Light manufacturing, shampoo specialty. New, unique, clever package, sells 15c fold; formula perfected; made up ready for use; block, raw materials, cartons, etc.; complete advertising and selling plan. Wish to retain sales agency and will negotiate agreement on GUARANTEED PRODUCTION basis; cash basis or lease at home; experience unnecessary; $3,000 will consider trade. Apply 1000 Oak Park real estate, auto. No brokers or curiosity seekers. L. E. KRAMER, 225 S. Navy-bldg., Austin 8404.

MAN WANTED WITH $25,000 for one-tenth (1-10th) interest in corporation making big profits and needing only additional capital to insure bigger returns; retail business. Address F K 217, Tribune.

I AM A PUBLISHER. MY ENTIRE business career has been publishing. A few years ago I acquired a highly profitable manufacturing business. Now I have an opportunity to secure one of our competitive journals at a sacrifice. To secure immediate funds I will make the same sacrifice in disposing of the manufacturing business. Present sales $4,000 to $5,000 per month; with better than 25% net profit and excellent possibilities for expansion; price $30,000; at least 50% terms on balance. Financial reference required. Address S 302, Tribune.

LARGE, WELL RATED MANUFACTURING concern has opening for live, responsible handling office and state distribution of wonderful $15 adding machine; subtracts, multiplies, divides, automatic; prefer those with $250 machine; speedy, accurate, durable, attractive; five year guarantee; nationally advertised; insurance demands big; permanent profits; $500 capital necessary, fully secured; clean, legitimate, high grade; reference required. Calculator Co., 2900 Ionia-av., S. E., Grand Rapids, Mich.

TWO HIGH CLASS, GOING RETAIL businesses having exceptional opportunities are for sale. The substantial character of the business, which specializes in selling one of the foremost nationally advertised products, affords the most cautious investor a splendid, conservative investment. The business man who is seeking an investment of from $30,000 to $50,000, with or without his services, will find either or both of these propositions most attractive and profitable. Immediate action is necessary. Address F K 190, Tribune.

GREAT BARGAIN—
Will sacrifice 85 cents on the dollar.

Beautiful ladies' specialty shop, containing blouses, corsets, gloves, hosiery, lingerie, aprons, fancy goods and novelties; located at 5 stores; 6 years established; 3 leases. Am leaving for Europe. 3950 N. Clark-av.

GOING BUSINESS.

Ford auto lock patent and business for sale. An opportunity is offered to enter a business that is sure and that is now showing a profit. We have a good selling organization that is getting more business than we can take care of. Will consider trade. Price $15,000. Address S 202, Tribune.

SPLENDID BUSINESS JUST NICELY established; distributorship super sale for grocers and chain stores, salesmen now getting started in each city; state in your locality; unique; very profitable; experts disagree and seek opinion; requires $4,000 to handle. Address S 507, Tribune.

STOP WORKING FOR OTHERS—GO INTO business for yourself. Make and sell your own goods. Big opportunity to right party. Write immediately for free book, which explains everything. NATIONAL SCIENTIFIC LABS., 2000 Sunnyside-av., Chicago.

RETIRED RETAIL MERCHANT WANTS work; equal to largest retailing; unrestricted; references; will relocate; $2,000 to $5,000 or over if profitable; gentile, 50 years; unquestionable; orders in and cheerfully attended to. What have you? Address F K 295, Tribune.

SERVICES WITH INVESTMENT—HAVE A BIG BUSINESS EXPERIENCE AND CAPITAL TO INVEST IN ESTABLISHED PAYING BUSINESS—SALES AGENCY OR MANUFACTURING. UNDERSTAND RIGID INVESTIGATION. ADDRESS T 488, Tribune.

WILL SELL ESTAB. SALES AGENCY and stock of 1,000 standard fire extinguishers approved by underwriters at less than mfr.'s cost; in Chicago now in use in Chicago and an opportunity to go into business requiring little capital. Address G K 121, Tribune.

WELL ESTABLISHED OUT, TRIM AND hardware business; $60,000 stock; goods fully equipped with good paying accounts; wonderful opportunity for special order department; owner; no agents. Address F L 483, Tribune.

TO SETTLE AN ESTATE A NOW INTEREST in the business now known as an experienced auto mechanic is offered an opportunity to secure one of our competitive journals at a sacrifice. To secure immediate funds I will make the same sacrifice in disposing of the manufacturing business. Present sales $4,000 to $5,000 per month; with better than 25% net profit and excellent possibilities for expansion; price $30,000; at least 50% terms on balance. Financial reference required. Address S 302, Tribune.

LARGE, WELL RATED MANUFACTURING concern has opening for live, responsible handling office and state distribution of wonderful $15 adding machine; subtracts, multiplies, divides, automatic; prefer those with $250 machine; speedy, accurate, durable, attractive; five year guarantee; nationally advertised; insurance demands big; permanent profits; $500 capital necessary, fully secured; clean, legitimate, high grade; reference required. Calculator Co., 2900 Ionia-av., S. E., Grand Rapids, Mich.

TWO HIGH CLASS, GOING RETAIL businesses having exceptional opportunities are for sale. The substantial character of the business, which specializes in selling one of the foremost nationally advertised products, affords the most cautious investor a splendid, conservative investment. The business man who is seeking an investment of from $30,000 to $50,000, with or without his services, will find either or both of these propositions most attractive and profitable. Immediate action is necessary. Address F K 190, Tribune.

GREAT BARGAIN—
Will sacrifice 85 cents on the dollar.

Beautiful ladies' specialty shop, containing blouses, corsets, gloves, hosiery, lingerie, aprons, fancy goods and novelties; located at 5 stores; 6 years established; 3 leases. Am leaving for Europe. 3950 N. Clark-av.

GOING BUSINESS.

Ford auto lock patent and business for sale. An opportunity is offered to enter a business that is sure and that is now showing a profit. We have a good selling organization that is getting more business than we can take care of. Will consider trade. Price $15,000. Address S 202, Tribune.

SPLENDID BUSINESS JUST NICELY established; distributorship super sale for grocers and chain stores, salesmen now getting started in each city; state in your locality; unique; very profitable; experts disagree and seek opinion; requires $4,000 to handle. Address S 507, Tribune.

STOP WORKING FOR OTHERS—GO INTO business for yourself. Make and sell your own goods. Big opportunity to right party. Write immediately for free book, which explains everything. NATIONAL SCIENTIFIC LABS., 2000 Sunnyside-av., Chicago.

RETIRED RETAIL MERCHANT WANTS work; equal to largest retailing; unrestricted; references; will relocate; $2,000 to $5,000 or over if profitable; gentile, 50 years; unquestionable; orders in and cheerfully attended to. What have you? Address F K 295, Tribune.

SERVICES WITH INVESTMENT—HAVE A BIG BUSINESS EXPERIENCE AND CAPITAL TO INVEST IN ESTABLISHED PAYING BUSINESS—SALES AGENCY OR MANUFACTURING. UNDERSTAND RIGID INVESTIGATION. ADDRESS T 488, Tribune.

WILL SELL ESTAB. SALES AGENCY and stock of 1,000 standard fire extinguishers approved by underwriters at less than mfr.'s cost; in Chicago now in use in Chicago and an opportunity to go into business requiring little capital. Address G K 121, Tribune.

WELL ESTABLISHED OUT, TRIM AND hardware business; $60,000 stock; goods fully equipped with good paying accounts; wonderful opportunity for special order department; owner; no agents. Address F L 483, Tribune.

TO SETTLE AN ESTATE A NOW INTEREST in the business now known as an experienced auto mechanic is offered an opportunity to secure one of our competitive journals at a sacrifice. To secure immediate funds I will make the same sacrifice in disposing of the manufacturing business. Present sales $4,000 to $5,000 per month; with better than 25% net profit and excellent possibilities for expansion; price $30,000; at least 50% terms on balance. Financial reference required. Address S 302, Tribune.

LARGE, WELL RATED MANUFACTURING concern has opening for live, responsible handling office and state distribution of wonderful $15 adding machine; subtracts, multiplies, divides, automatic; prefer those with $250 machine; speedy, accurate, durable, attractive; five year guarantee; nationally advertised; insurance demands big; permanent profits; $500 capital necessary, fully secured; clean, legitimate, high grade; reference required. Calculator Co., 2900 Ionia-av., S. E., Grand Rapids, Mich.

TWO HIGH CLASS, GOING RETAIL businesses having exceptional opportunities are for sale. The substantial character of the business, which specializes in selling one of the foremost nationally advertised products, affords the most cautious investor a splendid, conservative investment. The business man who is seeking an investment of from $30,000 to $50,000, with or without his services, will find either or both of these propositions most attractive and profitable. Immediate action is necessary. Address F K 190, Tribune.

GREAT BARGAIN—
Will sacrifice 85 cents on the dollar.

Beautiful ladies' specialty shop, containing blouses, corsets, gloves, hosiery, lingerie, aprons, fancy goods and novelties; located at 5 stores; 6 years established; 3 leases. Am leaving for Europe. 3950 N. Clark-av.

GOING BUSINESS.

Ford auto lock patent and business for sale. An opportunity is offered to enter a business that is sure and that is now showing a profit. We have a good selling organization that is getting more business than we can take care of. Will consider trade. Price $15,000. Address S 202, Tribune.

SPLENDID BUSINESS JUST NICELY established; distributorship super sale for grocers and chain stores, salesmen now getting started in each city; state in your locality; unique; very profitable; experts disagree and seek opinion; requires $4,000 to handle. Address S 507, Tribune.

STOP WORKING FOR OTHERS—GO INTO business for yourself. Make and sell your own goods. Big opportunity to right party. Write immediately for free book, which explains everything. NATIONAL SCIENTIFIC LABS., 2000 Sunnyside-av., Chicago.

RETIRED RETAIL MERCHANT WANTS work; equal to largest retailing; unrestricted; references; will relocate; $2,000 to $5,000 or over if profitable; gentile, 50 years; unquestionable; orders in and cheerfully attended to. What have you? Address F K 295, Tribune.

SERVICES WITH INVESTMENT—HAVE A BIG BUSINESS EXPERIENCE AND CAPITAL TO INVEST IN ESTABLISHED PAYING BUSINESS—SALES AGENCY OR MANUFACTURING. UNDERSTAND RIGID INVESTIGATION. ADDRESS T 488, Tribune.

WILL SELL ESTAB. SALES AGENCY and stock of 1,000 standard fire extinguishers approved by underwriters at less than mfr.'s cost; in Chicago now in use in Chicago and an opportunity to go into business requiring little capital. Address G K 121, Tribune.

WELL ESTABLISHED OUT, TRIM AND hardware business; $60,000 stock; goods fully equipped with good paying accounts; wonderful opportunity for special order department; owner; no agents. Address F L 483, Tribune.

STORE AND OFFICE FIXTURES.

BUY LEDERER FIXTURES

COMPLETE EQUIPMENT FOR ANY BUSINESS

STOCK OUTFITS AND MADE TO ORDER.

THE LARGEST AND CLEANEST TREMENDOUS SELECTION OF STORE EQUIPMENT.

"LEDERER"

The name that guarantees QUALITY, SERVICE, SATISFACTION at lowest possible prices.

Why waste time? Save jobber's profit. Complete equipment made to order suitable to your requirements. Efficient engineering service granted.

INSTALLATIONS FROM COAST TO COAST. Insist on

LEDERER

STORE EQUIPMENT.

Estimates cheerfully given. Terms, cash, or extended plan.

JAC. LEDERER, INC.

COMPLETE STORE EQUIPMENT.
700-702 W. MADISON. MONROE 2496.

BARGAIN—81 FT. OF MODern grocery shelving and 5 hole ice box. Must sell at once. Apply 5000 S. Halsted-st., bet. 9 a. m. and 5 p. m. Miss. Roney.

Grocery and Market Fixtures Complete

Counters, scales, registers, iceboxes, shelving, etc.; low prices; cash or terms.

JAC. LEDERER, INC.

644 W. Madison-st. Monroe 2496.

STORE FIXTURES.

CHAS. BENDER CO.

Showcases, wallcases, candy and cigar cases, ice boxes, tables, chairs, scales, counters, registers. Large stock, including new and used of all kinds.

SODA FOUNTAINS.

Druggist, market, restaurant, bakery, delicatessen, grocery, cigar outfits, complete in stock and built to order. Let us plan and install your new store. We can save you money. Phone us your wants. Cash or terms. Country orders solicited.

CHAS. BENDER CO.,
608-616 N. Wells-st. Dearborn 2340.

SODA FOUNTAINS.

Now is the time to buy your soda fountains. We have the largest selection at the lowest prices in the country. Also special fixtures of all kinds; new, used, or made to order.

CASH OR TIME.

AMERICAN STORE FIXTURE CO.,

121-127 S. Halsted-st. Mon. 5540.

Soft Drink Parlor Fixtures.

75 assorted bars and back bars with mirrors, work board, coil boxes, cigar cases, ice boxes, partitions, screens, National cash registers, chairs, stools, oak and mahogany finish; cheap. 509-517 Milwaukee-av. near N. Halsted. JAC. LEDERER, INC.

644 W. Madison. Monroe 2496.

SODA FOUNTAINS.

We design and build all style fountains. We have all kinds new and used on hand. The real articles. Save money. CHAS. BENDER CO., 608 N. Wells-st.

FURNITURE AND EQUIPMENT FOR small home and tea room. Must be removed. Furniture, tables, dishes, silver, linen, curtains, rugs and many other articles; also second hand refrigerators, as well as butcher supplies. McCray Refrigerator Co., 1000 S. Michigan-av.

COMPLETE CONFECTIONERY OUTFIT—high class fixtures; plate glass candy cases, wall cases, excellent condition; also oak and back bar booths, tables, chairs, carbonator, cash register, heater, window inclosure, etc. WILSON SWEET SHOP, 3179 Wilson-av.

SODA FOUNTAINS.

Complete line; the very finest. At surprisingly low prices. Highest quality. Chas. Bender Co., 608 N. Wells-st.

OAK SIDE BOARD, SERVING, WOOD, STILL filing cabinets, chairs, partitions, and railings; new or used; prices that are right; your inspection invited. SPENCER, 135 W. Lake-st., Dearborn 7007.

BEST OFFER TAKES 10 FT. PLATE GLASS front case; 8 ft. wall case; 10 ft. partition, oak flat top desks, typewriter, safe, rugs, office chairs, light fixtures, etc. 3160 N. Clark-st., Lincoln 0814.

CLEARING OUT A LARGE LOT OF NEW and discontinued patterns and used office furniture, safes, etc., of high grade quality at attractive prices. SABATH DESK & SAFE CO., 122 W. Lake-st.

LARGE LOT OF USED BUT GOOD AS NEW office furniture, mahogany and oak finishes; prices that are hard to beat. M. R. LOMB CO. 408 S. Peoria-st.

FOR SALE—COMPLETE MAHOGANY OFfice furnishings, desks, chairs, files and reception room furniture. Suite 701, 36 W. Randolph-st. Central 3837.

MOVING, SELLING 4 DR. LETTER FILES, $12; d. saw, mahog. flat desk, $35; Wales adding machine, $30; typewriter, $30; other fur.; cheap. 328 N. Clark-st.

FOR SALE—A FIGURED TAUPE CARPET 9x12 feet, nearly new; call ft. can be bought cheap. Del. evenings 1st. Apply 1201A, BOOS SHOP, Room 1114, 17 N. State-st.

BEAUTIFUL SOLID WALNUT BOOKCASE, set of 5 pieces, Jacobean classics; reasonable. Phone Lincoln 3913.

FOR SALE MISCELLANEOUS GROCERY and bakery fixtures; make offer. Call Kedzie 1552 after 7 p. m.

FOR SALE—DARK OAK, WAX FINISH store fixture, suitable for dry goods and women's wear; good condition. 2824 Irving Park-bl.

FOR SALE—MODERN FLAT TOP OAK DESK 5x3; typewriter desk and chair, $10 and $6 desk, table, files, chairs, etc. 731 1st National Bank Bldg.

FOR SALE—728 BUTCHER BOY COOLER, for butcher, restaurant or vegetable dealer; 7 doors; 6 years old; cheap.

43 CAFE TABLES, ASSORTED SIZES, USED, all good, cheap. 610 S. Michigan-av., 2d fl.

TYPEWRITERS.

FORCED TO SELL DRUG STORE, STOCK and fixtures; inventory $10,000; $6,200; 6619 Edson Park-av., Newcastle 1800.

GAS RANGE; GOOD CONDITION. 2420 N. Tripp-at.

CABINET GAS STOVE. SUPERIOR MFG. Co.

GAS RANGE, WHITE ENAMEL, 457 EXC. condition, Armitage 4003.

ARTS AND ANTIQUES.

REMOVAL SALE—MAHOGANY, WALNUT and pine chests of drawers, mahogany and walnut secretaries, chairs, tables, settees, mahogany and walnut sofas, tables, settees, mirrors, early American and Waterford glass, hooked rugs, etc. Park View Antique Shop, 2134 N. Clark-st.

FOR SALE—PRIVATE COLLECTION OF antique furniture. Address F S 323, Tribune.

STORE AND OFFICE FIXTURES.

STORE FIXTURES

Special sale this week on the following rebuilt store and office fixtures:

Soda Fountains.
Lunch Rooms. Restaurants.
Drug Fixtures. Candy Cases.
Floor Cases. Cigar Cases. Tobacco Cases.
Wall Cases. Grocery Fixtures.
Bakery Fixtures. Tailor Fixtures.
Cash Registers. Meat Grinders.
Computing Scales. Meat Slicers. Chairs.
Desks. Office Partitions. Ranges.
Steam Tables. Refrigerators.

Special fixtures made to order on short notice. Also other fixtures too numerous to mention, new and rebuilt, largest stock in America.

A call at our salesrooms will convince you of the real bargains we are offering.

No orders too large or too small to receive our prompt and careful attention.

Credit if desired.

We have no branch stores or offices.

JULIUS BENDER, INC.,

901-915 W. Madison-st.

ADOLF BENDER,

509-11-13-15-17 Milwaukee.

N. Halsted & Milwaukee-av.

Tremendous slaughter sale going on now at my salesroom at 50c on the dollar. Fixtures for any business.

Grocery and Meat Market.
Delicatessen and Fish Market.
Confectionery, Candy and Cigar Store.
Tailor, Cleaners and Dyers.
Lunch Room, Restaurant and Coffee Shop.
Bakery and Bakery Supply.
Millinery and Gent's Furnishings.
Etc., etc.; also 4 complete sets of Drug Store Fixtures.
25 Up to date Soda Fountains.
100 Cash Registers.
Electric Coffee Mills.
Electric Meat Grinders, Meat Slicers, Computing Scales, and 100 other articles too numerous to mention.
75 Complete Sets of Soft Drink Parlor Fixtures.
New and used.

If you are in the market to buy good fixtures for cheap price, call immediately for big bargains. All above fixtures ready for immediate delivery.

Also fixtures made to order on short notice. Cash or term payments.

Drug Store Fixture Buyers, Special Attention

Must be sold to be removed: 2 drug store outfits, which we have taken in trade. These outfits are in first class condition and can be purchased very reasonably; must be removed not later than May 1.

A new complete outfits, ready for immediate delivery, with soda fountains and back bars to match.

GUTMANN STORE FIXTURE CO.

1512-16 S. Wabash. Calumet 7125.

SODA FOUNTAINS.

We still have several soda fountains left in our display rooms which must be disposed of at a price regardless in order to make room for display of fountains for 1923 styles. We also have several second hand fountains that we have taken in exchange for new ones. Will be sold at a very low figure.

JAC. LEDERER, INC.,

644 W. Madison. Monroe 2496.

SODA FOUNTAINS.

We design and build all style fountains. We have all kinds new and used on hand. The real articles. Save money. CHAS. BENDER CO., 608 N. Wells-st.

FURNITURE AND EQUIPMENT FOR small home and tea room. Must be removed. Furniture, tables, dishes, silver, linen, curtains, rugs and many other articles; also second hand refrigerators, as well as butcher supplies. McCray Refrigerator Co., 1000 S. Michigan-av.

COMPLETE CONFECTIONERY OUTFIT—high class fixtures; plate glass candy cases, wall cases, excellent condition; also oak and back bar booths, tables, chairs, carbonator, cash register, window inclosure, etc. WILSON SWEET SHOP, 3179 Wilson-av.

SODA FOUNTAINS.

Complete line; the very finest. At surprisingly low prices. Highest quality. Chas. Bender Co., 608 N. Wells-st.

OAK SIDE BOARD, SERVING, WOOD, STILL filing cabinets, chairs, partitions, and railings; new or used; prices that are right; your inspection invited. SPENCER, 135 W. Lake-st., Dearborn 7007.

BEST OFFER TAKES 10 FT. PLATE GLASS front case; 8 ft. wall case; 10 ft. partition, oak flat top desks, typewriter, safe, rugs, office chairs, light fixtures, etc. 3160 N. Clark-st., Lincoln 0814.

CLEARING OUT A LARGE LOT OF NEW and discontinued patterns and used office furniture, safes, etc., of high grade quality at attractive prices. SABATH DESK & SAFE CO., 122 W. Lake-st.

LARGE LOT OF USED BUT GOOD AS NEW office furniture, mahogany and oak finishes; prices that are hard to beat. M. R. LOMB CO. 408 S. Peoria-st.

FOR SALE—COMPLETE MAHOGANY OFfice furnishings, desks, chairs, files and reception room furniture. Suite 701, 36 W. Randolph-st. Central 3837.

MOVING, SELLING 4 DR. LETTER FILES, $12; d. saw, mahog. flat desk, $35; Wales adding machine, $30; typewriter, $30; other fur.; cheap. 328 N. Clark-st.

FOR SALE—A FIGURED TAUPE CARPET 9x12 feet, nearly new; call ft. can be bought cheap. Del. evenings 1st. Apply 1201A, BOOS SHOP, Room 1114, 17 N. State-st.

BEAUTIFUL SOLID WALNUT BOOKCASE, set of 5 pieces, Jacobean classics; reasonable. Phone Lincoln 3913.

FOR SALE MISCELLANEOUS GROCERY and bakery fixtures; make offer. Call Kedzie 1552 after 7 p. m.

FOR SALE—DARK OAK, WAX FINISH store fixture, suitable for dry goods and women's wear; good condition. 2824 Irving Park-bl.

FOR SALE—MODERN FLAT TOP OAK DESK 5x3; typewriter desk and chair, $10 and $6 desk, table, files, chairs, etc. 731 1st National Bank Bldg.

FOR SALE—728 BUTCHER BOY COOLER, for butcher, restaurant or vegetable dealer; 7 doors; 6 years old; cheap.

43 CAFE TABLES, ASSORTED SIZES, USED, all good, cheap. 610 S. Michigan-av., 2d fl.

TYPEWRITERS.

FORCED TO SELL DRUG STORE, STOCK and fixtures; inventory $10,000; $6,200; 6619 Edson Park-av., Newcastle 1800.

GAS RANGE; GOOD CONDITION. 2420 N. Tripp-at.

CABINET GAS STOVE. SUPERIOR MFG. Co.

GAS RANGE, WHITE ENAMEL, 457 EXC. condition, Armitage 4003.

ARTS AND ANTIQUES.

REMOVAL SALE—MAHOGANY, WALNUT and pine chests of drawers, mahogany and walnut secretaries, chairs, tables, settees, mirrors, early American and Waterford glass, hooked rugs, etc. Park View Antique Shop, 2134 N. Clark-st.

FOR SALE—PRIVATE COLLECTION OF antique furniture. Address F S 323, Tribune.

STOVES.

RADIANT FIRE AND KITCHEN HEATER, gas connections; make offer. Eve. or Sun. L. 1252.

HUGHES ELECTRIC RANGE—3 BURNERS and oven; like new. 4257 N. Bernard-st., evenings 4044.

GUARANTEED INST. AUTO. GAS WATER heater; also 2 side oven gas ranges. Keswick Bros., 3039 Washington-blvd.

FOR SALE—ACORN COMBINATION STOVE; 3547 2715 S. California-av.

ACORN COMBINATION STOVE IN GOOD condition. 3820 Fleetwood-av.

GAS STOVE, RIGHT HAND OVEN, $18. 6619 Edson Park-av., Newcastle 1800.

GAS RANGE; GOOD CONDITION. 2420 N. Tripp-at.

CABINET GAS STOVE. SUPERIOR MFG. Co.

GAS RANGE, WHITE ENAMEL, 457 EXC. condition, Armitage 4003.

ARTS AND ANTIQUES.

REMOVAL SALE—MAHOGANY, WALNUT and pine chests of drawers, mahogany and walnut secretaries, chairs, tables, settees, mirrors, early American and Waterford glass, hooked rugs, etc. Park View Antique Shop, 2134 N. Clark-st.

FOR SALE—PRIVATE COLLECTION OF antique furniture. Address F S 323, Tribune.

STOVES.

RADIANT FIRE AND KITCHEN HEATER, gas connections; make offer. Eve. or Sun. L. 1252.

HUGHES ELECTRIC RANGE—3 BURNERS and oven; like new. 4257 N. Bernard-st., evenings 4044.

GUARANTEED INST. AUTO. GAS WATER heater; also 2 side oven gas ranges. Keswick Bros., 3039 Washington-blvd.

FOR SALE—ACORN COMBINATION STOVE; 3547 2715 S. California-av.

ACORN COMBINATION STOVE IN GOOD condition. 3820 Fleetwood-av.

GAS STOVE, RIGHT HAND OVEN, $18. 6619 Edson Park-av., Newcastle 1800.

GAS RANGE; GOOD CONDITION. 2420 N. Tripp-at.

CABINET GAS STOVE. SUPERIOR MFG. Co.

GAS RANGE, WHITE ENAMEL, 457 EXC. condition, Armitage 4003.

LEASEHOLDS.

93 RMS. SHER. L. 10 YR. INC. $2,600. 52 rms., nr., Wil., r. $400; $11,000. 61 r., Sher., r. $450; inc. $1,400; $13,500. 61 r., Sher., r. $450; inc. $1,100; $8,500; nr. L. 40 r., r. $300; ht. free, inc. $1,000; $7,000. 44 r., Blvd., r. $135; inc. $900; $4,000. 49 r., nr. Dearb., r. $235, 1 yr. free, $6,000. 35 r., Wil., l. 10 yr., inc. $1,000; $8,000. 37 r., north, inc. $600; $2,800, new dec. 33 r., r. $180, ht. free, $2,000; terms. 21 r., r. $90, inc. $365; $2,000, north. 19 r., Dearb., r. $125, inc. $450; $2,500. 18 r., r. $90, inc. $360; $600; barg. 16 r., excel. loc., inc. $350, $1,700. 10 rms., r. $85, inc. $350, $1,000. R. M. BARNES, Rm. 911, 127 N. Dearborn. Cent. 0455-6406-8874-3993.

LEASEHOLDS—

54 rms., $12 9-rm. apts. with bath; $6,000 cash req.; fine opportunity.

75 rms., nr. Sheridan exp., 6½ yr. lease, r. $1,000; terms.

41 rms., rent $200; 4 yr. lease; $7,500.

20 rms., and garage, nr. Argyle L.; $5,200.

65 rms., blvd. loc., mod., $4,000; req.

21 rms., 3 mod. apts., only $3,500.

CULLEN & HARRIS,
Dearborn 3757.

30 N. Dearborn-st.

155 RMS., GREATEST BARGAIN ON N. Side; long lease; big money maker.

9 rms., beautifully furnished; pr. $975.

36 rms., 18 furn.; 5 yr. l.; r. $500; pr. $6,000; a wonderful buy.

60 rms., 27 yr. l.; cl. $200 mo.; pr. $3,800.

14 rms.; clears $160 a mo.; pr. $2,100.

66 rms., 48 furn.; 10 yr. l.; investigate. See me for North Side values.

MAY E. BENNETT CO., 1019 Lawrence.

SEE US FIRST.

For high grade rooming houses and hotels. We handle only money makers with long leases. From 12-100 rms. Priced right; terms.

UNITED REALTY CO., MRS. REESE, 1432 N. Clark-st.

ROOMING HOUSES—LISTING NEW GENUine investigated propositions, 10 to 60 rooms. Rents, prices, terms. Private sales arranged. LET US HELP YOU LOCATE. See our Mrs. Nordquist. Telephone Dearborn 3103. NEITZEL-HERBOLSHEIMER CO., 8 S. DEARBORN.

41 RMS. WILSON DIST., HIGH GRADE, newly furnished; 3 yr. lease; rent $525; best renting spot North Side; nr. lake, bus, and "L"; long lease; cheap rent; far above the average. Exclusive. Price $12,500; $7,000 cash. NICHOLS BROS., 3943 Broadway.

LEASE 15 YRS. 42 2 RM. APTS. FURN. 108 rms., 48 2 rm., long lease; r. $1,750. 78 rms., Wil., r. $725; 3 yrs. l.; barg. 24 2 rm. apts., Sheridan-rd. loc., r. $525. 45 rms., S. S., r. $300, l. 4 yrs.; barg. McKINLY, Suite 1208, 10 N. Clark.

54 rm., 23 bath, ht., r. $375; HEAT free; 5 yr. L.; 8 baths; bargain.

28 r., North-st., el., 6 yr. L.; only $5,000.

17 r., Wil., Dearb. loc.; r. ht. $175.

FRIBERG & BLOCK,
7 W. Superior-st. Superior 1200.

ROOMING HOUSE WANTED—LADY WILL pay reasonable amount cash for well furnished home in desirable location, 15 to 50 rooms; must be value; no agents please. Address F K 297, Tribune.

FOR SALE—10 ROOM 3 STORY BRICK AND furniture; 3 baths, r. w., el.; income $9 a day off 6 rooms; 1 blk. el. road. Owner; $15,000; terms; no agents. Address S 524, Tribune.

HIGH GRADE FURN. 3 APT. BLDG., 23 rms., 2 master baths, with showers, 3 ex. lav. on each floor; 3 a. h. garages. Sell part or all. Owner, 1 yr. left, rent $2,837 Exclusive; more av., 1½ blks. new Lawr. "L."

REAL MONEYMAKER—8 YR. VALUABLE lease; 4 yrs. remaining; NO REAS. OFF. taurant at N. S. busy corner; buy separate if desired at a bargain. Fine loc., pt. cash, bal. small mo. payments. Owner sick. 420 N. Clark; open 8 a. m. Saturday.

IDEAL 4 ROOM APT. FURN. ALL NEW mah., and overstuffed, extra beaut. in-a-bed, near lake; bargain; rent $70. Buck. 6022.

FOR SALE—COMPLETELY FURNISHED 4 room apt. with lease; fine new bldg.; $456 Cornelia-av., r. $75. Sunday 2 to 5 or 8, to 9 p. m. Phone H. 3877.

FOR SALE—9 RMS., 6 RENTED, STEAM heat, electric light; $1,500 cash; terms for display of furniture for 1923 styles. We also have several second hand furniture that we have taken in exchange for new ones. Will be sold at a very low figure.

JAC. LEDERER, INC.,
644 W. Madison. Monroe 2496.

SODA FOUNTAINS.

We design and build all style fountains. We have all kinds new and used on hand. The real articles. Save money. CHAS. BENDER CO., 608 N. Wells-st.

FURNITURE AND EQUIPMENT FOR small home and tea room. Must be removed. Furniture, tables, dishes, silver, linen, curtains, rugs and many other articles; also second hand refrigerators, as well as butcher supplies. McCray Refrigerator Co., 1000 S. Michigan-av.

COMPLETE CONFECTIONERY OUTFIT—high class fixtures; plate glass candy cases, wall cases, excellent condition; also oak and back bar booths, tables, chairs, carbonator, cash register, window inclosure, etc. WILSON SWEET SHOP, 3179 Wilson-av.

SODA FOUNTAINS.

Complete line; the very finest. At surprisingly low prices. Highest quality. Chas. Bender Co., 608 N. Wells-st.

OAK SIDE BOARD, SERVING, WOOD, STILL filing cabinets, chairs, partitions, and railings; new or used; prices that are right; your inspection invited. SPENCER, 135 W. Lake-st., Dearborn 7007.

BEST OFFER TAKES 10 FT. PLATE GLASS front case; 8 ft. wall case; 10 ft. partition, oak flat top desks, typewriter, safe, rugs, office chairs, light fixtures, etc. 3160 N. Clark-st., Lincoln 0814.

CLEARING OUT A LARGE LOT OF NEW and discontinued patterns and used office furniture, safes, etc., of high grade quality at attractive prices. SABATH DESK & SAFE CO., 122 W. Lake-st.

LARGE LOT OF USED BUT GOOD AS NEW office furniture, mahogany and oak finishes; prices that are hard to beat. M. R. LOMB CO. 408 S. Peoria-st.

FOR SALE—COMPLETE MAHOGANY OFfice furnishings, desks, chairs, files and reception room furniture. Suite 701, 36 W. Randolph-st. Central 3837.

MOVING, SELLING 4 DR. LETTER FILES, $12; d. saw, mahog. flat desk, $35; Wales adding machine, $30; typewriter, $30; other fur.; cheap. 328 N. Clark-st.

FOR SALE—A FIGURED TAUPE CARPET 9x12 feet, nearly new; call ft. can be bought cheap. Del. evenings 1st. Apply 1201A, BOOS SHOP, Room 1114, 17 N. State-st.

BEAUTIFUL SOLID WALNUT BOOKCASE, set of 5 pieces, Jacobean classics; reasonable. Phone Lincoln 3913.

FOR SALE MISCELLANEOUS GROCERY and bakery fixtures; make offer. Call Kedzie 1552 after 7 p. m.

FOR SALE—DARK OAK, WAX FINISH store fixture, suitable for dry goods and women's wear; good condition. 2824 Irving Park-bl.

FOR SALE—MODERN FLAT TOP OAK DESK 5x3; typewriter desk and chair, $10 and $6 desk, table, files, chairs, etc. 731 1st National Bank Bldg.

FOR SALE—728 BUTCHER BOY COOLER, for butcher, restaurant or vegetable dealer; 7 doors; 6 years old; cheap.

43 CAFE TABLES, ASSORTED SIZES, USED, all good, cheap. 610 S. Michigan-av., 2d fl.

TYPEWRITERS.

FORCED TO SELL DRUG STORE, STOCK and fixtures; inventory $10,000; $6,200; 6619 Edson Park-av., Newcastle 1800.

GAS RANGE; GOOD CONDITION. 2420 N. Tripp-at.

CABINET GAS STOVE. SUPERIOR MFG. Co.

GAS RANGE, WHITE ENAMEL, 457 EXC. condition, Armitage 4003.

LEASEHOLDS.

SEE LANGE & CO.,

704 N. Dearborn. Dearborn 4069.

We are the leading brokers in hotels, apts. and rooming houses all sections of the city.

High class boarding house, Sheridan-rd., nets $1,000 per mo.; unusual opportunity; 17 rms. near Lincoln Park; all bargain, everything first class; nets $6,000; fine buy.

61 rms., 5 b., long lease, $9,500.

43 rms., North, long lease, $9,500.

23 rms., Dearborn near Div., good lease.

17 rms., 3 apts., North, barg., nice place.

7 rm. apt., walk dist., clean place, barg.

Our customers are our best advertisement.

LEASEHOLDS—

80 rms., Wil. dist., r. $350, l. 7 yrs., inc. $2,000 mo.

92 rms., r. $500, inc. $1,800; p. $12,000.

25 rms., l. 3 yrs., r. $200, inc. $750; p. $7,500.

20 rms., r. $240; good inc.; l. 2 yrs.; p. $5,000; terms.

28 rms., r. $185; heat free; good inc.; p. $2,000.

BESHRARS & HENDERSON,
127 N. Dearborn. 2854.

FURNITURE FOR SALE — WITH LEASE; loc. on Lawrence-av., not so far from the lake; lease on a 5 rm. flat; sun parlors at $80 a mo.; running to April 30, 1924. Furniture consists of oriental rugs, Steinway piano, wall mirrors, curtains and draperies throughout. Furn. can be had at nominal sum of $1,600. Call HARRISON A. RIEDY, 4728 Sheridan-rd. Edgewater 0400.

52 RMS., WILSON DIS., L. L., $4,500 CASH. 45 rm. hotel, N. S., st. and el., $6,500; 20 rms., st. and el., cheap, rt. and $1,000; 22 rms., S. S., ht., furn., st. and el., $2,000; 20 rms., N. S., st. and el., rt. $180; 4 yr. l.; 10 rms., N. S., st. and el., $1,000; 11 rms., N. La Salle, ht. furn., $1,350. C. C. Corcoran, 811 E. Clark-st.

N. DEARBORN, NICELY FURN., 16 RMS., 2 baths, a moneymaker; $3,000 cash req. 25 r., walk dist., low rent; only $6,500. 50 r., Lincoln Park, fine loc., $12,500. 53 r., Sheridan-rd., cash req., ... $5,000

CROWN BROS.,
Dearborn and Chicago.

$350 FOR FURNITURE AND LEASE.

2 rms. and kitchenette; rent $55 mo. Radio, piano, victrola, sewing mach. Pictures, lamps, Jacobean oak bureau. Painted breakfast rm. furniture, etc. 943 E. 47th-st. Kenwood 6083.

60 RMS. MOD., NORTH SIDE, LAKE AND trans.

32 rms., stm., elec., nr. Lin. Pk., $5,000.

22 rms., walk dist., nr. Irv., $1,800.

17 rms., N. La Salle, stm., $4,750, terms.

BROCK & REYES, 1918 N. Clark-st.

TWO 8 RM. HOUSES ON BUSH-ST., RENT reasonable. Furnace heat. Good lease. Income $40 weekly each. Take one or two houses. Cash only. Inquire store, 616 N. Clark-st.

FOR SALE—COMPLETELY FURNISHED 6 room steam heated apt. including piano and Victrola; all outside rooms; sunny and cheerful; neat L and surface lines; reasonable rent; 1 yr. lease. Call Buckingham 6378.

FOR SALE—COMPLETELY FURNISHED 4 room steam heated apt., including Victrola and elec. wash. mach.; all outside rooms, in Albany Park; $300. Owner leaving city. Call Juniper 5428 after 12:30 p. m.

14 RMS., 2 YR. LSE., MOD.; $2,800; TRMS. 20 rms., nr. pk., mod., $3,000; terms. 30 rms., $3,500; trms.

13 rms., nr. pk., rent $60. Inc. $225. Bar, $900.

REAL ESTATE NEWS

COLISEUM TO BE DOUBLE DECKED WITH NEW FLOOR

Movable Covering to Add 50% to Exhibit Area.

BY AL CHASE.

Father Dearborn's loud and persistent wail about lack of exhibition space for conventions and exhibitions of various sorts, a cry of distress which waxes especially bitter when the automobile show comes along, is at last going to be heard. Charles R. Hall, president of the Coliseum company and manager of the building, has devised a scheme for double decking the big Wabash avenue structure, whereby the present 100,000 square feet of floor space will be enlarged to 150,000 square feet.

Mr. Hall's plans call for a movable all steel floor which can be put in place in sections by means of a traveling crane in less than twenty-four hours. A huge storage space will be dug underneath the Coliseum and after the big crane has lifted down the floor sections and tucked them down in their resting place, when shows needing the extra space are over, it will crawl in after them, fold itself up and snooze peacefully until another show comes along that needs the new floor.

Will Add 50,000 Sq. Ft. Floor Space.

The present balcony has 3,100 permanent seats. The proposed steel movable floor will have room for 7,500 seats. Or in case it is to be used for exhibits as it will for the 1924 Own Your Home show and the 1924 Automobile show, it will add 50,000 square feet of floor space to the present 100,000 on the main floor.

The two exhibitions mentioned, the Own Your Home and the Automobile shows, already have agreed to use the proposed extra floor. Mr. Hall has written to the twenty or more other exhibitions of various kinds and if enough reply favorably the double decking idea will be put through as soon as the Coliseum's schedule permits.

The estimated cost is $75,000, but Mr. Hall figures that the company will get its money back in about five years. It'll not be used by national conventions, for a mezzanine floor scheme already has been used for some years, which adds several thousand seats to the main floor, and of course a double deck floor would be impractical for a political gathering.

Plan 17 Foot Headway.

There'll be a seventeen foot clearance between the two floors and in the center of the building will be a huge light well which in the case of the Own Your Home show would permit the erection of a bungalow or house extending up through the second floor.

The whole project, Mr. Hall emphasizes, is to be done to please his tenants and not as a money making proposition. And the carrying out of the project will depend entirely upon the replies received from the various exhibit managers.

Some of the Shows.

Here are some of the shows appearing annually at the Coliseum, all of which have been asked about the proposed double deck: Motor truck show, food show, auto accessories, railway appliances, American good roads, closed cars, business system, Chicago merchandise fair, specialty salesmen, vocational and trade schools exposition, national motion picture theater owners of America, travel and outdoor life exposition, national shoe retailers, radio and electrical show and the poultry show.

As already mentioned the own your home and automobile shows already have agreed to take all the additional exhibition space supplied by the proposed new steel floor.

BUYS MADISON PARK SITE FOR HOTEL OR FLATS

Another big apartment hotel or flat building probably will be erected next year in Kenwood as a result of the sale for $122,000 by Miss Mary Virginia Dunham to S. M. Kline of 300x145 at the northwest corner of Madison Park and Dorchester avenue, improved with six old houses, which were not considered. J. J. Carroll & Co. represented the buyer and A. W. Green the seller. The property is part of the old Judge Dunham estate. Mr. Kline undoubtedly will improve with a hotel or apartments when present leases expire in the six houses. The site is across Madison park from the 258 feet recently sold by Mr Carroll for $200,000. It is also opposite the Madison Park hotel.

MONEY for Real Estate Loans
5½% to 6½%
Unlimited funds — Two Thousand to Ten Million Dollars. 5, or more, to 15-Year Terms on Houses, Apartments and Business Properties. Also Building Loans.
PROMPT SERVICE LOWEST TERMS
We represent the Metropolitan and Western and Southern Life Insurance Companies and State Mutual Life Assurance Company of Worcester, Massachusetts.
CHICAGO TRUST COMPANY
Real Estate Loan Department
Arthur B. Cody—Hiram S. Cody, Managers
State and Madison Central 7040

Terrace Apartment Hotel at Clarendon and Junior



Above is how the Terrace Apartment hotel at the northwest corner of Clarendon avenue and Junior terrace will look when the two annexes are added to what is now known as the Monterey apartments. Robert S. De Golyer is architect. The pier running up and down between the two towers shows the dividing line between the present Monterey and Annex No. 1. Annex No. 2 will be just west, across the court. The total number of rooms will be 485. Annex No. 1 will have a dining room seating 150 people. The present lobby will be connected with the first annex through a palm court, lighted by overhead skylight, leading to a new foyer entrance from Junior terrace. Both dining room and palm court will call to mind some famous old Italian palace. According to H. O. Stone & Co., in charge of the property, work will start at once, with completion set for Jan. 1.

LAKESIDE MANOR NEWEST "SUB" FOR THE NORTH SHORE

16 Acres at Ravinia to be Marketed.

Lakeside Manor is the newest north shore subdivision to be announced for home buyers. M. F. Schiavone Lawrence P. Romano, and A. L. Reimenschneider of the Winnetka Improvement company, who have recently sold out the Winnetka Manor subdivision in Winnetka, have purchased from George L. Schein and Otto B. Von Linde sixteen acres at Ravinia. This includes Sheridan Highlands and four and three-quarters acres which Mr. Schein and Mr. Von Linde bought last fall from the Andrews estate.

The tracts purchased face south on Sheridan road, also west on Sheridan road, beginning about a block from the lake and running west and north and adjoining the estates of Albert G. Becker and A. D. Lasker. They are all wooded and intersected by one of the most attractive ravines on the north shore.

The Winnetka Improvement company will handle the property and is subdividing it into large lots in accordance with the present zoning law of Highland Park. The average width will be seventy feet. It will be called Lakeside Manor, as stated above and the lots will retail for a total of about $250,000, it is claimed Perry Ulrich and the General Realty company were brokers.

Building Permits

Sixteen building permits, for a total valuation of $7,030,000 were issued yesterday, among them being the following:

Park-av., 3250-64, 3 story brick hotel; Victor G. Williams, owner; E. Nonian Boydges, arch. $250,000

Green-st., S., 6750-58, 3 story brick lodge hall and flats; Chicago Organemen corp., owner; Kocher & Larson Co., archs.; Vagtborg Construction Co., mason 90,000

Ridgeland-av., 6742-44, 3 story brick flats; Alfred Rune, owner; Thomas Bishop, arch.; Rune & Son, masons; Charles Magnussen, carp. 60,000

Woodlawn-av., 6400-08, 11 story brick hotel; Holton Seelye company, owner; L. E. Russell, arch.; H. Janisch, mason 750,000

South Shore drive, 5450-84, 11 story brick hotel; Jackson Shore Hotel company, owner; Fridstein & Co., engineer 5,500,000

Sheridan-rd., 7219-35, 6 story brick flats and shop; Charles Minod, owner; Loewenberg & Loewenberg, archs. 250,000

Center-st., 1101-11, 2 story brick factory; Devry corporation, owner; B. J. Bruns, arch.; James Nicholson, mason; Henry Wolter carp., ... 42,000

Wallace-st., 11304-28-36-42, four 1 story brick residences; Henry Heath, owner; Andrew F. Hughes, arch.; Lagerway Construction company, mason 30,000

Brokers' Notes

Arthur P. Hubbell & Co. have opened another office in Park Manor, at 511 East 75th street, under the management of G. A. Brinkman. Telephone is Stewart 7020. Their main office is at 2204 East 73d. According to George Shaffer of THE TRIBUNE sporting department, Mr. Hubbell is one of the best tennis players in the city.

The H. Traeger & Sons Realty company has opened a Rogers Park office at 6536 North Clark, in charge of Joseph Traeger, advertising manager of the firm. Telephone Sheldrake 5716. A renting department, specializing in Rogers Park apartments, has been added.

The Schermann Construction company has opened a branch in the Javaras building at Austin and Madison in Oak Park. Russel C. Smith and Charles T. Houha will be in charge.

Chester E. Cleveland will discuss "Public Ownership" at the regular Tuesday session of the Real Estate market of Chicago in the rooms of the Cook County Real Estate board at 1:30 p. m.

S. L. Cooper, formerly a large builder of apartment buildings and theaters, has opened a real estate office at 82 West Washington and will specialize in south side and loop properties. D M. Fawcett, formerly of the Howard & Orr company, is associated with him.

Some Residence Sales

Harry L. Monroe, manager of the General Electric company, has bought the three story, fourteen room stone residence at 4800 Kimbark avenue from Mrs. Lillian C. Dudley, through J. Grafton Parker & Co., for $42,500. The lot is 75x151.

The George R. Hemingway organization of Oak Park reports selling the residence at the northeast corner of Elmwood and Iowa, Oak Park, for Mrs. Frank Kimball to Frank E. Tye. W. P. England, who negotiated the sale, also sold fifty feet north of the Kimball residence to A. H. Troyke, who will erect a brick residence.

Henry H. Brigham, president of the North American Car company, bought the residence at the northeast corner of South and Greenleaf avenues, Glencoe, built twelve years ago by Charles J. Mortimer. Mr. Brigham's present residence at 520 Greenleaf avenue will be occupied by his son, Erwin R. Brigham, whose marriage takes place in June.

Isaac C. and Charles E. Gifford have sold their residence at 4637 Drexel boulevard to C. D. Johnson and Adolph Lindstrom for $37,500 through James J. Parker & Co. The lot is 130x238.

HEART DISEASE KILLS WOMAN.

While visiting the home of a friend at 5035 West 23d place, Cicero, yesterday, Miss Mildred Rusy, 23 years old, 1359 South Avers avenue, dropped dead, apparently from heart disease.

SINCLAIR BUYS MAYWOOD CORNER.

The Sinclair Refining company has bought the southeast corner of Washington boulevard and 5th avenue, Maywood, 125x98, from Louis Landsman, for $15,000, for a gas station.

TWO ADDITIONS PLANNED FOR THE MONTEREY

To Be Called Terrace Apartment Hotel.

Further details on a real estate transaction reported a few days ago as pointing to a good sized building operation were given out yesterday by H. O. Stone & Co. and confirm the preliminary announcement and enlarge on it. The Terrace Apartment Hotel company, headed by H. S. Osborne of New York City, has outlined a plan whereby the present Monterey apartments, at the northwest corner of Clarendon avenue and Junior terrace, will have two annexes erected, which will make the entire property, when completed, represent a reported investment of about $3,000,000.

The name "Monterey" will be shelved and the project will be called the Terrace apartment hotel. With the two annexes it will front 170 feet on Junior and 125 on Clarendon.

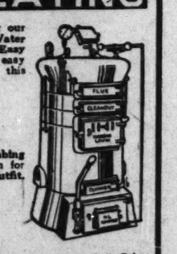
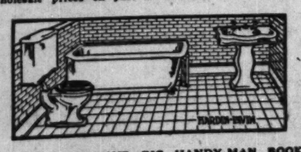
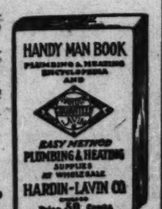
Robert S. De Golyer, original architect for the Monterey, has drawn plans for the first annex, which will contain 142 rooms, all with bath. The present building has 193 rooms, divided up into two and three room kitchenette apartments. Later on when leases expire, work will start on annex No. 2, which will contain 150 rooms, making a grand total of 485 rooms.

In the acquirement of the various pieces of realty comprising the total site, H. O. Stone & Co. and James J. Parker & Co. represented the different parties. Sonnenschien, Berkson, Lautmann & Levinson were attorneys.

Sea Food Restaurant for Wilson Avenue District

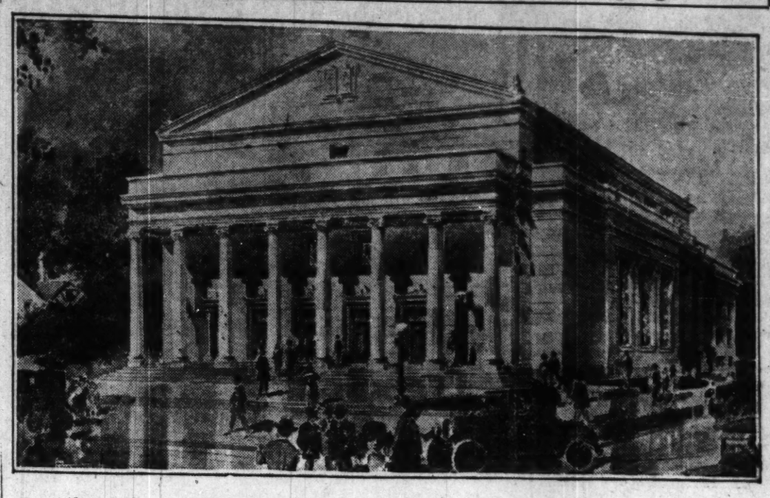
The Wilson avenue district is to have a new specialty eating place. The Sea Food Restaurant corporation has leased the store at 4657 Sheridan road for six years at a term rental of $26,000, through Robert A. Guarno & Co., and will specialize in fish, poultry and steaks. The corporation is opening similar cafés throughout the country. It is said.

"Supervision Spells Super-Safety" —under the "Terrill" plan
7%
FIRST MORTGAGE REAL ESTATE GOLD BONDS
that are
Doubly Safeguarded
EVERY bond underwritten by A. S. Terrill & Company is safeguarded—not only by a wide margin of safety in land and structural value—but by the active participation of this house in the management of the pledged properties.
We consider that our record of 29 years without a foreclosure is a fair indication of the safety that lies in thorough supervision.
Terrill bonds may be purchased on easy payments out of your monthly savings—details furnished on request.
Send for Free Circular
A. S. Terrill & Co.
Investment Securities
Established 1894
30 North La Salle St. Chicago
111 Broadway, New York
Phone Main 3757
A. S. Terrill & Co.,
30 N. La Salle St., Chicago.
Please send me details of your partial payment bond plan.
Name .....
Address .....

SAVE HALF—INSTALL YOUR OWN PLUMBING AND HEATING
Call at our plant or send a sketch of your building for our wholesale price on a Latest Improved Guaranteed Hot Water Heating Plant. We lay out your job by our New Easy Method; cut, thread and mark all pipes, etc., make easy installing plans and Loose Leaf Tools Free. With this helpful service any handy man can install his own
CUT-TO-FIT HOT WATER HEATING PLANT
We carry everything in High Grade Guaranteed Plumbing Systems, Fixtures and Supplies. Bring or send in plan for wholesale prices on part or a Complete Plumbing Outfit.


Bath Room Outfit, Bath Tubs, Toilets, Lavatories, Sinks, Laundry Tubs, Water Heaters, Water Systems, Pipe Fittings, Valves, Repairs, in fact, everything in Plumbing and Heating Supplies.
SEND 50c FOR OUR BIG HANDY-MAN BOOK
Every builder, home owner, mechanic, etc., needs this plumbing and heating encyclopedia. It contains hundreds of floor plans, elevations, installing sketches, showing our NEW EASY METHOD; gives hundreds of mechanical rules, short cuts, how to lay out plumbing and heating, shows over 10,000 FACTORY FITTED plumbing and heating fixtures and supplies; with wholesale prices. SEND 50c FOR YOUR COPY TODAY, which will be refunded with your first order.
$500,000 PLANTS BEHIND OUR GUARANTY


HARDIN-LAVIN CO.
50 YEARS AT
4533-43 Cottage Grove Av., Chicago
ORDER BEFORE PRICES ADVANCE
All Phones Kenwood 6624

New Home of Chicago's Oldest Jewish Congregation



Above is the new $500,000 synagogue and community house of Kehilath Anshe Mayriv (Congregation Men of the West) at the northeast corner of Drexel boulevard and 50th street, the corner stone of which will be laid this afternoon at 3 o'clock. It was designed by Henry L. Newhouse and F. M. Bernham. A picture of the proposed building was shown in this department Dec. 18, 1921. Since then the entire design was changed to the above.

Today is the seventy-fifth anniversary of the congregation's organization. It is the oldest Jewish congregation west of New York City and this is its fifth house of worship. The first was on old 4th avenue, near Van Buren; next Michigan and 14th; then Indiana and 26th, and later Indiana and 33d. The rabbi is Tobias Schanfarber. Jacob Schandig is president of the congregation.

DE MET LEASES MORE SPACE FOR CANDY BUSINESS

De Met & Co., Inc., who now have one of the most attractive candy and luncheon shops in the loop, at 7-9 West Randolph, designed by Architect Howard P. Sturges, have just leased the four story building next door on the west at No. 11, and as soon as Mr. Sturges can draw plans for alterations, will occupy it.

The first floor, of course, will be added to the retail candy shop, giving it a total frontage of sixty feet. The upper floors will be remodeled into a modern candy kitchen, from which De Met will supply the Randolph street store and several new loop shops he plans opening.

August van Glahn is lessor and has rented the 20x80 building to De Met's for $16,000 annually for the first nine years and $17,000 annually for the last ten years. Albert H. Wetten & Co. represented the lessor and Howard C. Winne the lessee.

Gold Coast Residence to Be Used for Modiste Shop

The fourteen room residence at 719 Rush street, just south of Superior street, occupied for the last thirteen years by Mrs. James Morrison, has been leased by Alma H. Brindley for a term of years at an annual rental of $3,900 to Madame Bennati, who will occupy it as a modiste shop. W. J. Boyd of the Union Realty company and Miss Stahl of H. O. Stone & Co. were brokers.

TO BUILD AT CICERO AND DIVERSEY.

George J. Batsakis will build a two story store and office building at the southeast corner of Cicero and Diversey. He bought the 120x50 site from Nicholas C. Powers for $20,000 through John P. Fermos & Co.

New Subdivisions

Henry Hogans has bought forty acres at the southeast corner of Crawford and 67th from Mrs. Mary E. Miller of New York City for $35,000, assuming approximately $10,000 in special assessments, and will subdivide it through William D. Murdock & Co., with 25 foot business lots on Crawford and 33 foot residence lots on the balance. Charles V. McErlean represented Mrs. Miller. Her father, David J. Ely, bought the property in 1862 for $2,000. The new subdivision will be called Hogans' Marquette Park addition.

The twenty-six acres on the west side of California avenue, between Pratt and Albion, the purchase of which was announced last January, are being subdivided by Ellis & Stouffer into 159 lots and sold on the syndicate plan at auction. The same form was used by them in disposing in thirty days of the fourteen acres lying two blocks east of Ridge and about 400 feet north of Howard street, in Evanston, known as the Howard Terminal addition.

News of the Architects

Walter Eugene Clark, Ph. D., professor of Sanscrit and comparative philology at the University of Chicago, will give an illustrated lecture on sculpture and architecture in northern India before the Chicago chapter of the American Institute of Architects on Tuesday evening in the clubrooms of the Art institute. Dinner will be at 6:30 and Prof. Clark's talk will follow. Most of the pictures to be shown were taken by Prof. Clark during his travels in India.

Architect Albert P. Dippold announces the removal of his offices to the South Side Trust and Savings Bank building at 4651 Cottage Grove avenue. His telephone is Atlantic 1500.

THE MOST WONDERFUL BUILDING PROPOSITION IN CHICAGO
"OWN YOUR OWN GARAGE"
Our Slogan: Durability, Appearance, Satisfaction
This beautiful, permanent garage, size 16x16, erected on your premises for..... $218

Specifications for above: 2x6 sills; 2x4 studs and rafters; 4x4 corners, top plates, ties and roof support; double drop siding; 3 sash with window stool, service door; clear fir garage doors with white pine trim; guaranteed roofing; hardware.
OTHER SIZES
10x16....$150.00 18x18....$245.00
12x16.... 160.00 18x20.... 262.00
12x18.... 175.00 20x20.... 293.00
Above prices include all labor and lumber.
We specialize in building as solid a construction as possible, combined with beauty in appearance, so that a garage built by us will be a permanent improvement to your property, as well as a money saver in rent if you have a car, or a good income if you rent the garage out. Our workmen are the very best and the material is sound. You cannot afford to miss this exceptional offer. Call at our office and learn details about our proposition. If you cannot call, phone and our salesmen will explain at your home.
Only a Few Left of These Pedestal and Standard Bath Tubs

$20
Our stock of these bath tubs and lavatories is very limited. Order at once while the bargains are to be had. Bath tubs complete, almost as good as new, at $20
LAVATORIES
Apron pedests practically as good as new; complete $12.50
Unfinished toilet seats, special $1.50
LAUNDRY TUBS 2-section, complete, special $17.00

SPECIAL, 30 gal. Range, Boiler, Stand and Federal Gas Heater, double coil; per outfit $19.00
SINKS, one-piece, complete, up from $32.50
TOILET SEATS, Mahogany, each $3.00
CLOSET OUTFIT—Low down porcelain, complete, $28.50
APRON SINKS—Guaranteed; complete. While they last $35.00
All sizes of galvanized and black pipe; also fittings at reasonable prices.
Our Weekly Specials
USED MATERIAL
1x2 furring strips 100 ft. $1.00
1x6 Flg., per 100 sq. ft. $2.50
2x4-8 white pine, each 15c
1¼ in. white pine boards, per M $20.00
2x4x2 to 5 Ft., lin. ft. 1½c
Sidewalk and barn planks, per M $20.00
1x4 partition, per 100 sq. ft. $2.50
4 and 6 in. house siding, 100 sq. ft. $2.50
3 in. oak and maple flg., 100 sq. ft. $3.50
Doors and sash, up from 25c
Used lath, 50 in bundle, per bundle 25c
4x4, 4 ft. long, special, each 15c
Mahogany Medicine Cabinets with plate glass mirror, $7.00
No. 2 Slate Roofing, green, per roll, $1.50
NEW MATERIAL
Glass Doors $7.00
Panel Doors ..... $3.00 up
4 and 6 Lt. Sash ..... $1.50 up
2x8x12 Yellow Pine, each 45c
1-in. Sheathing, per 100 sq. ft. $3.00
Oak Planking, 1,000 sq. ft. $50.00
Wall Board, 100 sq. ft. $4.00
No. 1 5-ply slate rfg., per roll $2.50
4-in-one slate shingles, per sq. $4.50
Double drop siding, per 100 sq. ft. $4.50
Fence Pickets, each 10c
Oak Stair Boards, each $2.00
SPECIAL—Combination Locks, ea., 75c
New 1x6—5 ft. Flooring, per M sq. ft. $45.00
5 in. bevel White Pine Siding, 100 sq. ft. for $7.50
A. AUGUST
2100 to 2130 Clybourn Ave.
Lincoln 2099 and 2000—Open Sun. 9 to 12

BUYS 124 ACRES FACING GROUNDS OF CHICAGO GOLF

William Herbert Johnson of Glencoe has bought 124 acres adjoining the Chicago Golf club, near Wheaton, with a frontage of over a quarter of a mile on the east side of the club, and probably will sell it to members in tracts for homes facing the grounds. John Helt was seller and Arthur L. Webster, surveyor-realtor, was the only broker in the deal. It adjoins the eighty acre country home of William H. Lyford, known as "The House of Seven Gables." The Chicago Golf club has spent approximately $250,000 in the last two years in various improvements.

Mr. Webster, who has been county surveyor for Du Page county since 1908, as well as a realtor, also reports selling the Wheaton home of Charles Douglas on Harrison avenue to B. H. Bingham. Mr. Douglas is building a residence at Oconomowoc, Wis.

START ON EDGEWATER FLATS.

Workers have started wrecking the house at 5533 Winthrop avnue, 200 feet south of Bryn Mawr, where Plotke & Grosby are to erect a large apartment building. The 100x150 site was bought for $40,000 through B. B. Clover & Co and J. F. Cornelius & Co.

HANGS SELF ON MILK WAGON.

John Skerik, 40 years old, 2024 South Avers avenue, was found dead yesterday, hanging from a rope attached to a milk wagon.

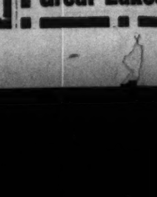
PLAN $700,000 APARTMENTS FOR LOGAN SQUARE

Architects Ludgin & Leviton have drawn plans for a $700,000 apartment project for the Logan Square district which will comprise three buildings and contain 100 flats of three, four, five, and six rooms. W. Leibovits and Isaac Mills have bought 420x125 on Spaulding between Schubert and Wrightwood, on the east side of the street, and will erect the apartments at once, with completion date set for Oct. 1.

BUYS NINE BROADWAY STORES.

The nine stores at the southwest corner of Broadway and Crescent place were sold by Morris Goldberg to Morris Schaefer through John B. De Voney & Co., for $98,000.

HORSES, HARNESS, CARRIAGES.
FOR SALE—BEAUTIFUL DAPPLE GRAY saddle pony, 5 yrs. old, 14.1 hands high, hunter type and conformation; spoed and thoroughly trained; safe for a child. Also several high classed 3 and 5 gaited saddle horses, Kentucky bred, that will please the most exacting buyers. Write me if you want to buy saddle horses. CLAY ROBINSON, Washburn, Ill.
BEAUTIFUL BLACK 5 GAITED SADDLE mare, weighs 1,050 lbs., handy and has fine action; perfectly safe for a lady to ride. This is a high grade saddle horse and can be purchased about ½ the cost to present owner. Sheldrake 4800. Newcastle 0071 after 6 p. m.
HORSES—BOARDERS WANTED, OR WILL rent stalls; barns at Green and Erie-sts. Phone Franklin 5516 or call at 211 W. Illinois-st.
DISPOSING 20 YOUNG WORK HORSES AND mares 1,000 to 1600 lbs.; few matched teams harness and wagons; cheap. GILL TRAMING CO., 1411 Wabash.
PONY, TAME; 4 SEATED BUGGY, harness for stormy weather; furn. for sale; leaving town. 3632 W. Polk.
PEDIGREED AIREDALE PUPS, 3 MONTHS, and mother; also poodle, a beauty. 1839 Evergreen-av.
THOROUGHBRED BOSTON PUPPIES, 3 months old; extra fine stock; very reas. Call Englewood 6531.
WANTED—SADDLE HORSE, SOUND, GENtle; cheap. Also Shetland pony, with outfit. Address T 98, Tribune.
PED IRISH TERRIERS, 5 MO. OLD; REAL ones; price reas. E. P. BUTLER, Clarendon Hills. Hinsdale 11. Ph. Hins. 7.
SHETLAND PONY—FOR SALE—6122 S. Mason-av. Republic 5152.
SINGLE COMB BROWN LEGHORN PULlets, laying, $1.50 apiece. Rambolet 5243.
FOR SALE—AIREDALE PUPPY, MALE, PEDigreed. Call Columbus 7878.
FOR SALE—TWO FINE RIDING HORSES. 831 N. Clark st. Superior 3907.
CAMERAS, KODAKS, ETC.
BASS CAMERA NEWS
A PAFF ROLL FILM REFLEX with F:6.8 Anastigmat lens at $135.50 is a BASS special worthy of your consideration.
New stock of Contessa-Nettel COCARETTE cameras, a high grade outfit at low price. Immense stock of used Graflex—Foreign and Domestic cameras. Demonstration of THE SEPT hand held Motion Picture camera—NO CRANK—NO TRIPOD. Come in or write for details. Full details of THE NEW HALL UNIVERSAL PORTABLE PROJECTOR upon request.
BASS CAMERA COMPANY,
GRAFLEX HEADQUARTERS OF AMERICA,
109 N. Dearborn-st.
MOVING PICTURE.
Projector and camera. The "Movette" for home use; attach to light socket; one can operate and take pictures; all in compact carrying case; $90. Address S 436, Tribune.
1 PATHEX COMPACT GRAFLEX, NO IRIS and L. F 4.5 lens, case, roll holder, 2 plate holders, like new; will sacrifice. Address S 469, Tribune.
SPECIAL BARGAINS — JUST RECEIVED from New York. See Big Ben, 26 Quincy-st., for quality cameras, lenses.
WANTED—EXIS C. 3 STEREO CAMERA, taxiphote. Address S 443, Tribune.
EASTMAN KODAK WANTED—STATE PARticulars. Address T 420, Tribune.
WANTED—4x5 TELESCOPIC OR R. R. auto graflex. Address F S 159, Tribune.
WANTED—HIGH GR CAMERA 4x5 OR P. o. size, 4.5 lens. Address S 472, Tribune.
VACUUM CLEANERS & CLEANING.
ELEC. VAC. CLEANERS AT BARG. PRICES. Fed., $8; Premier, $12; Ohio $15; Apex, $18; Eureka, $20; W. & P., $22; Hoover $25. Room 403, 5 N. La Salle-st. State 3180.
ELECT. VAC.; FED., $8; PREM., $11; EUreka, $14; Cad., $16; Ohio, $17; Apex, $17; Royal $20; Hoover, $25. R. 702, 5 N. La Salle.
BROADCASTING!!!
GOVERNMENT Building Material Sale!
GREAT LAKES NAVAL CAMPS—CAMPS—LUCE, PAUL JONES, AVIATION, BARRY & FARRAGUT


Bungalows—Garages—Lumber! Lumber!
All Nails Removed
As Low As $18 Per 1,000 Board Feet
Millions of Feet Excellent Lumber
Beaded Ceiling 5/8x4 in. mixed lengths
D. & M. Flooring 1x4 yellow pine
Dimension Lumber 2x4's, 2x6's, 2x8's, 2x10's
Sheathing Boards 1x6 in., 1x8 in. yellow pine
Dressed and Matched 1x4 in., 1x6 in.
Shiplap Siding 1x8 in. yellow pine
NOTE: The quality of lumber and millwork used in the construction of these camps was generally of the very best grade. The buildings are dismantled with the greatest care, all nails are drawn, and the good condition of the lumber is preserved in every way possible. This is cantonment lumber purchased under rigid government inspection.
HUNDREDS OF BARGAINS!
Thousands of windows, doors, frames, screens, roofing paper, wall board, eavestrough, ventilators, skylights, fire doors, kitchen equipment, plumbing material, pipe, etc. In fact, most everything to build and improve at BIG MONEY SAVING PRICES. We also offer for sale complete buildings suitable for BUNGALOWS and COTTAGES. We ship everywhere. BUY NOW!
78 KEWANEE BOILERS!
No. STRAIGHT DRAFT
13 Brick-Set $475.00
18 Type $700.00
No. SMOKELESS
111 Brick-Set $475.00
115 Type $750.00
Large variety of Kewanee Boilers of same type as listed—Nos. 14, 20, 112, 116 and 316—at proportionately low prices. All f. o. b. cars at Great Lakes, Ill.
These boilers are worth more than twice the price quoted, and include steam-trimmings, castings and shaker grates, all in EXCELLENT CONDITION, 90% new. Your inspection is invited.
Large variety of HIGH PRESSURE BOILERS, TANKS and STEAM PUMPS. Prices upon request.
THOUSANDS of feet of American wall RADIATORS, like new, at a saving from 40% to 50%.
Come to the Camps NOW. Just one hour's ride via Chicago and Northwestern R. R. or North Shore electric direct to North Chicago station. Also excellent auto roads—follow our GREEN SIGNS of direction.
WRITE FOR COMPLETE LIST
Estimates Cheerfully Furnished
Gordon Wrecking & Lumber Co.
Great Lakes, Ill. Phone Waukegan 306

BUSINESS SERVICE.
York Sales Engineer eks Big Opportunity!
Sales Engineer and Executive, experience with nationally known specialty. Want to get in touch manufacturers of building specialties to exclusive selling agent in New York Pacific coast territory; finest of references, commission basis of manufacturer's plan. Address G. L. H. Room 1902, 40th-41. New York City.
ANGELES AND THE fic coast have a population of 12,000,000. Are you g business from this nse market? If not, us. PACIFIC MANUTURERS' AGENTS, 428 ll-st., Los Angeles, Cal.
WE CAN SELL R BUSINESS FOR CASH and privately. We specialize in selling out-of-town businesses. We take the ive buyer directly to you at our expense, no matter where you are located. Our years' experience and reputation are ble to you. If your proposition is $5,000 or more, write us, or call at our system. THE FEDERAL SYSTEM, 1659 Monadnock Block, Chicago.
Your Goods in Europe?
you merchandise, chemical formulas, or any meritorious proposition can be placed immediately to advantage throughout Europe? We are sending manager and engineer May 1, and can handle one or two propositions economically and advantageously. Address D Y 172, Tribune.
WHAT JOB ARE YOU BEST FITTED FOR?
you a square per in a round hole? s from photos showing your good and ints. Tells how you can make most Literature free. H. H. Balkin, Charanalyst and vocational adviser, 400 n-st., Boston.
ED INSTITUTION WHO IS FINANCmanufacturers of products in iron for ern market can provide considerable n foundry and machine shop capacity; like to secure legitimate proposition will stand thorough investigation. Ad- C 35, Tribune.
ATLAS MACHINE COMPANY OF dence, R. I., has ready for the market ble motion picture projector, to re- at $50 to $60; it will be used for edal, industrial, sales, advertising, re- and home entertainment. Are you into sell our entire output?
E SOLVE YOUR ADVERTISING AND problems as I have many others; have d profits as much as 400 per cent o increased expense and can prove it. plans, advertising copy, and mail selling Consultation free. Write or call. AKER, 830 Tribune Building.
opean Representation.
rt engineer leaving for European tour is situated that he will have time to one or two responsible commissions lg salesmanship and technical ability. 162, Tribune.
YORK REPRESENTATIVE, METise sales and advertising executive, 15 experience; office in heart of New York, represent manufacturer any nonclothing; can serve you in many ways. T, 1270 Broadway, N. Y. City.
ANY MANUFACTURING LINE OF grade attractive automobile accessor- consider exclusive territory contracts organizations or salesmen capable and this line. In territory open. 020, 108 S. La Salle-st.
ntion, Mfrs. Auto & Elec.
sories, Electrical Sales Engineer, open- e Atlanta, Ga., represent you for sa- with exclusivity. Write at once. Ad- 500, Tribune.
UT OF TOWN WANT ADS— secure agents or salesmen or for selling and reaching investors. Price list No. t free. ANKRUM ADVERTISING PACIFIC RAILWAY COMPANY will 30 W. Jackson-blvd., Chicago, Ill. 3087. The largest classified agency.
EXECUTIVE OR ORGANIZATION ecially capable of handling distribution equipment for cleaning and paint- ing, interiors and exteriors. Liberal ar- ent to right parties. Address F K 404.
NEW ZONING LAW.
t you can build on your lot explained spective builders by Arch. No obliga- Address T 434, Tribune.
AL PROCURED AND PARTNERSHIP have established office, efficient force and large list of buyers wanting investments. CHICAGO BUSINESS EXS, 627 S. La Salle-st.
ISH TRANSLATION — COMMERCIAL, correspondence; advertising translete Castilian Spanish and vice versa, 45c. A. CARBONELL, 533 n-av., Brooklyn, N. Y.
FOR YOUR BUSINESS— TERS WAITING. QUICK SALE. publicity. No exclusive contract. ICAGO BUSINESS EXCHANGE, 8 S. La Salle-st. Harrison 2990.
SSFUL BUSINESS MAN GOING d would represent American company foreign information or representation, t credentials. Address K C 34, Trib
PRODUCTS—BROKER WITH OFFICE oop is open for additional line; exclu- presentation for Chicago desired. Ad- 503, Tribune.
SALE—NO FEE—SPOT CASH FOR s of merchandise and fixtures; expert Out Sales Managers, Chicago Busi- change, 327 S. La Salle-st.
ED—SALES FORCE OR CAPABLE to put on chalk an oil range for cars in view from car seat; cost 25c. E. Toerpe, 201 S. Laramie-av.
NESS—INVESTMENTS OF ALL TYPES anywhere. MUTUAL SELLING Kansas City, Mo.
E TO HOUSE SELLING THROUGH is the surest, quickest and most mical way to reach the consumer; book- Arkenberg, Lytton Bldg.
NESS MAN MOTORING FROM CHIto California would like something to retailers en route. Address S 280, e.
LOOP OFFICE AND SPARE TIME— to connect with party who has profitbusiness that keeps him outside who can handle serv. Address S 72, Tribune.
TED — RESPONSIBLE REPRESENTAmanufacturing centers to handle staple superior merit required by all shippers. Inc., 250 W. 57th-st., N. Y. City.
CO-ORDINATED LETTER-CIRCULAR ice yields big returns on a small in- ent. Address G K 335, Tribune.
GOING TO LOS ANGELES AND SAN ncisco. Have you any business to be cted? Address S 411, Tribune.
LE INDUSTRIES SEEKING A GOOD tion find it worth while to write hamber of Commerce, Marinette, Wis.
G TO WARSAW, POLAND, IN TWO ks; can represent you. Address S 167, e.
NG—NEAT, ACCURATE. COML. OR AUr's manuscript; reas. rates. J. W. Wells Hartford Bldg., Chicago. Rand, 6555.
SMEN—SELL YOUR OWN PRODUCTS. te us for formulas. Workman Chemical ratory, 2451 N. Harding-av.
DISPLAY ADV. 161 MAGAZINES e, $15. Wood's Services, Atlantic City.

LEGAL NOTICES.
CE OF THE CHICAGO, ROCK ISLAND ND PACIFIC RAILWAY COMPANY. Chicago, Illinois, April 2, 1923. R ANNUAL MEETING OF THE STOCKERS OF THE CHICAGO, ROCK ISLAND & PACIFIC RAILWAY COMPANY will eld at the office of the Company in ity of Chicago, Cook County, Illinois, Thursday, the 3rd day of May, 1923, at clock A. M., for the election of directors for taking action, by way of approval herwise, on the proposed purchase by Railway Company of all the railway, rties and franchises of Rock Island & ssouri Railway Company, an Oklahoma poration, said line of railroad being entirely within Tillman County, Okla., and extending from a connection with Company's line at Chattanooga, Oklaoma, a distance of 14.95 miles, upon terms as may be agreed upon by the d of Directors of this Company; and for transaction of all other business that may erly come before the meeting. order of the Board of Directors. J. E. GORMAN, President. RL NYQUIST, Secretary.
WHOM IT MAY CONCERN — ALL PERons are hereby notified that Ulysses Bacci, rmer of John Rodighiero, doing business Asiago Cheese Co., at 503-507 N. Wells- Chicago, Ill., has this day disposed of and all his interest in and to said business to Manfrin, and is therefore no longer connd with said business or interested in said siness. ULYSSES BACCI. ted April 5th, 1923.
CE—YOU ARE HEREBY NOTIFIED t we have sold the furniture store lo- at 178-180 N. Cicero-av., known as Washington Furniture Company, to Apr. 2, 1923. We understand Mr Ginsberg will desire to continue the ess under the same trade name of Wash- n Furniture Company. All claims will id by us. G. C. Feldberg, L. Feldberg. NOUNCEMENT—IS MADE THAT f Whitfield, Wh

REAL ESTATE NEWS

WANTS ALL UNFIT SUBDIVISION LAND BARRED FROM USE

William Zelosky Wants Law to Protect Public.

The following story was crowded out of last Sunday's real estate department through lack of space. It has so much worth-while information in it, however, that it is given herewith. The lecture was given Tuesday evening, March 27.

Land which has neither good drainage nor transportation should be prohibited by law from being subdivided, according to William Zelosky, head of the William Zelosky company, in a lecture on "subdivisions" delivered before the realty class of the Central Y. M. C. A. School of Commerce, on Tuesday evening. Mr. Zelosky also declared that it would be a great benefit to the city if future subdivisions would be compelled to have section lines and diagonal roads not less than 120 feet wide and half section lines 100 feet wide.



WILLIAM ZELOSKY
Cooney photo.

Names Six Essentials.

"Land ripe for subdividing should have within easy walking distance at least one line of transportation and necessary outlet for drainage," said Mr. Zelosky, "for without these two essentials no city land is ripe and should be prohibited by law from being subdivided."

Mr. Zelosky listed six essentials a modern subdivision should have. They are as follows:

"First, established building lines leaving ample space for lawns, parkways and gardens.

Urges Substantial Construction.

"Second, building restrictions providing minimum cost and character of buildings. Only structures of permanent and substantial construction should be permitted.

"Third, if the subdivision contains forty acres, though 160 or more is better, it is then practical to establish residential, apartment and business zones. The land will have a greater value in the subdivision which prohibits the unsightly sandwiching of a bungalow in between two apartment buildings, an apartment between two bungalows, or a store in a purely residential street. On the other hand business frontage will greatly enhance in value if adjacent streets are limited for residential purposes only.

Calls Elm Trees Best.

"Fourth, beautify the grounds with landscape gardening; plant trees and shrubbery. Elm trees give the best results, although the poplar gives quicker growth.

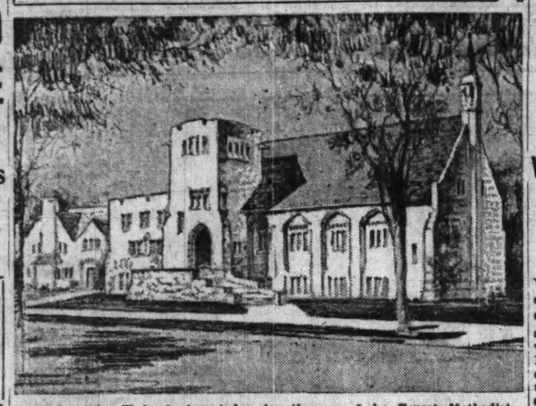
"The subdivider should support his subdivision with home building. He should give his lot buyers the benefit of his experience and scientific knowledge. He must demand of his contractors that they use every method of good construction.

"When the subdivision is made, street improvements should be provided for immediately, with sewer, water, gas and all necessary service pipes laid inside of curb, in order to prevent tearing up of the street when it is paved, electricity, cement walks and wherever possible, street paving."

ARCHITECT SELLS APARTMENTS.

Sidney Lovell, architect, has sold to Paul L. Day, who then conveyed title to Judge Howard W. Hayes, the three eight room apartments at 5124 Kenwood, for $48,500, subject to $19,000, through T. D. O'Hern & Co.

Lake Forest's New Methodist Church



Ground will be broken today for the new Lake Forest Methodist Episcopal church at Deerpath avenue and McKinley road. It will cost approximately $60,000 and will be of stone. Architect Howard Shaw's plans call for a community room and gymnasium in the basement. The main church auditorium will seat 325, with a gallery for eighty more. When the Sunday school rooms are opened into the main church about 600 can be accommodated. The Rev. Stuart B. Edmondson is pastor.

USE HORSE SENSE WHEN APPRAISING PROPERTY, SUGGESTS MARK LEVY

Mark Levy, of Mark Levy & Brother, discussed "Real Estate Appraisals" before the realty class of the Central Y. M. C. A. school of commerce on Tuesday evening. Among his suggestions to future appraisers Mr. Levy said: "Above all, when you've fairly determined the value of the property, have the courage of your conviction to stand on that appraisal and allow no one to influence what, in your opinion, is the fair market value of the property.



MARK LEVY.
(Wallinger Photo.)

"Too many real estate men or appraisers haven't the back bone or the courage of their conviction, morally as well as practically, to express without hesitation their frank opinion in face of their hearer or client whom they know or believe has a different opinion. In other words, too many appraisers attempt to please the other fellow, or the party they represent instead of frankly using their own best judgment, what some people might call common sense or horse sense.

"All businesses and professions are becoming more and more one of specialization. If a man is ill he goes to a doctor and if he wants legal information, he goes to an attorney. And so it is that corporations, banks, firms and individuals, who desire to acquaint themselves with the fair market value of real estate investments and other real estate holdings, employ a competent, qualified realtor. A piece of land may have a certain value to one individual yet worth more or less to another."

Hawthorne Workers Build a Dozen Homes a Month

The Hawthorne Club Building and Loan association, composed entirely of employes of the Hawthorn works of the Western Electric company, in its report just issued, shows applications for loans totaling $200,000 on file. This money will finance new homes for Hawthorne people within the next six months. The present building schedule of the association involves the erection of approximately a dozen new homes a month.

Motorists Induce Mr. Kaap to Open Loop Candy Store

Motoring Chicagoans are responsible for Otto Kaap of Green Bay, Wis., deciding to venture into the loop candy shop field. According to Gilbert Keebler of E. F. Keebler & Co., who has just leased a 14x28 shop at 103 West Monroe street in the Standard Trust building to Mr. Kaap for five years from May 1 at a term rental of $37,500, the Wisconsin confectioner's sweets attracted the attention of automobilists. So many advised him to open a Chicago store that at last he decided on the one just rented from Albert Heefeld. If this is successful Mr. Kaap may open several more.

For other real estate news see preceding page.

PLAN $3,000,000 16 STORY HOTEL OPPOSITE DRAKE

Will Have 600 Rooms and Open August, 1924.

Plans are practically completed by Weller & Rippel, Inc., architects and engineers, for a $3,000,000 sixteen story 600 room hotel, to be erected directly across Walton place from the Drake, with entrances on both Walton and Delaware places. James H. Davis, owner of the Addison hotel in Detroit, has bought the site and will own and operate the new Gold Coast hostelry.

It will front 100 feet on Walton and 150 on Delaware, with a depth through from street to street of 215 feet. And it will not be a "shirt front building"—it'll be built of the same materials on all four sides, Mr. Davis states.

Glass Floor Dancing Space.

The novelty of the sixteen story hostelry will be the glass floored dancing space in the big 107x75 main restaurant. Some time ago Weller & Rippel completely remodeled Mr. Davis' Detroit hotel and installed a glass floor in the café, which proved such a success that it will be elaborated on in his new Streeterville hotel.

In the Chicago hotel it will be 30x60. Flood lights, both white and colored, will be thrown up through the glass, and, combined with the lighting effects on ceiling and sides, will produce gorgeous effects. There'll be a stage at one end of the restaurant.

The hotel will cater to the same class of transient trade that uses the Drake. Suites can be arranged, however, for permanent guests. In addition to the main restaurant, there'll be a coffee shop, and on the second floor will be a banquet hall, seating 400.

Plan Women's Health Club.

On the top floor a women's health club is planned, which will have a gymnasium, beauty parlors, Turkish baths, indoor golf, etc. Every room in the hotel will be equipped for radio. Work will start Aug. 1 and will be ready for guests on Aug. 1, 1924.

Mr. Davis' purchase of the site was the last of a series of deals. The property is 225 feet east of Michigan avenue, on Walton. The 100 feet, extending through to Delaware, was sold by Dr. John Auld to Bernard H. Forman, who in turn sold it to John C. Krietenstein for $180,000. Mr. Krietenstein sold it to M. J. Flanagan for $200,000.

Mr. Flanagan also bought the next fifty feet on Delaware, east of his first purchase, from Ralph Renwick, and then sold the two buildings to Mr. Davis for a reported $300,000. Ross & Co. represented Mr. Renwick and Callistus S. Ennis & Co. represented all the other parties.

Figures for the Week

TRANSFERS.

	No.	Amount.
Last week	2,057	$4,097,810
Same wk. last yr.	1,935	4,363,690

TRUST DEEDS, MORTGAGES.

	No.	Amount
Last week	1,843	$11,675,816
Same wk. last yr.	1,672	9,411,893

BUILDING PERMITS.

	No.	Cost.
Last week	296	$16,347,800
Same wk. last yr.	299	4,134,510

Plan $125,000 Apartments Facing North Shore Park

Architect R. Berhard Kurzon has drawn up plans and work will start in a few days on a $125,000 fifteen apartment building, with four, five and six rooms, at 1119 Lunt avenue, overlooking North Shore park and the lake. The lot is 50x172. Irving Isador is owner. Completion date will be Oct. 1.

ALBERT FUCHS TO BUILD $1,000,000 CO-OP APARTMENT

12 Story Structure for Bittersweet Place.

Albert Fuchs, managing owner of the Albert Fuchs Chateau theater block at Grace and Halsted, announced yesterday that he is having plans drawn by Architect August C. Wilmanns for a $1,000,000 twelve story apartment hotel, which he may make a cooperative project. The site is on the north side of Bittersweet place, at the lake shore, and has a frontage of 200 feet. The new hotel will be called "The Bittersweet."

Mr. Fuchs some time ago bought the old Jenney residence on part of the property, and Mr. Wilmanns remodeled it into two apartments of twelve rooms each. The new hotel will stand just west of the remodeled residence, overlooking on the north the Marine hospital grounds. Every room in the Bittersweet, Mr. Fuchs says, will have a view of the lake.

There'll be sixty apartments of three rooms and bath. That means one bedroom, living room and a combination dining room and kitchen. The floors will be so arranged that the apartments can be rented or sold with four rooms and two baths or five rooms and two baths. The hotel will have a large public dining room and a tea room is planned for the roof. Work will start May 1, according to Mr. Fuchs, with completion date set for April 1, 1924.

New Maps

New maps always are valuable both to the real estate fraternity and the general public, so we're always glad to announce any we learn of. Arthur L. Webster, Du Page county surveyor and Wheaton realtor, has just issued a revised map of Elmhurst, which shows fifteen new subdivisions not on the former map, a map which brings Villa Park to date; an up to the minute map of Glen Ellyn, and a new map of Westmont. Mr. Webster says his new map of Du Page county will be further improved with more definite highway data. He states he gave away a thousand of his Cook and Du Page county maps at the recent Own Your Home show.

Two Loop Stores Leased for Restaurant Purposes

David Woodar has leased the store and basement at 178 West Washington, from Morris Krause for five years at a term rental of $21,000 and will occupy the premises with Woodar's restaurant. The Brownlee Realty company also report leasing the store and basement at 6 North Franklin for E. C. Ruttenberg to Alfred C. Murr for ten years at a term rental of $90,000. This also will be used for a restaurant.

TEXAS COMPANY LEASES CORNERS.

The Texas company has leased the southwest corner of 87th and Jeffery and the northeast corner of Clark and Waveland.

Stair Carpets

You can save money by purchasing your Carpets direct from us—one of the largest distributors in the United States. Our comprehensive stocks embrace only the better qualities in a great variety of popular plain colorings and patterns. Good wool velvets, per running yard, laid, as low as

$1.80

Phone State 8860

for representative to call with samples and submit estimates without placing you under any obligation.

O. W. Richardson & Co.
125 So. Wabash Avenue

CHICAGO WOMEN THINK
They keep posted. They make their husbands leave THE TRIBUNE at home every morning so they can keep posted. And their husbands get other TRIBUNES at the corner stand.

KEWANEE



National City Bank, New York City. McKim, Mead & White, Architects; Bates, Smith & Co., Heating Contractors; Geo. A. Fuller Co., Builders. Six Kewanee Boilers.

Answers the Most Important Requirement

When you erect a big building, it is for one of three purposes—either to occupy, to rent or to sell. But no matter which purpose it is, *all* the interests involved, are best served by the KEWANEE all-steel smokeless firebox boilers.

They give maximum heat without cessation and, therefore, insure steady comfort—they burn any kind of fuel and are operated at minimum cost which adds a lot to the profit account. They are a distinct asset when you want to sell, because they fully answer the primary and most important consideration.

The American public is now pretty well educated on the heating subject. Renters of either flats, commercial or industrial buildings, have learned to LOOK IN THE BASEMENT FIRST. When they find the KEWANEE Boiler, *the transaction is nine-tenths closed.*

The Kewanee Boiler invariably satisfies. It treats you right and never disappoints. It can't crack or leak or get out of order when heat is most needed. It has a record of achievement second to none.

If you want definite details to confirm all these statements, ask the highest class architects and heating contractors, or write to The Old Man Behind the Boiler. He'll write right back.

KEWANEE BOILER COMPANY

KEWANEE, ILLINOIS

Steel Heating Boilers, Radiators, Tanks, Water Heating Garbage Burners

BRANCHES:

ATLANTA	1521 Candler Bldg.	EL PASO	236 Mesa Ave.	PHILADELPHIA	810 Real Estate Trust Bldg.
CHARLOTTE	P. O. Box 293	INDIANAPOLIS	809-10 Occidental Bldg.	PITTSBURGH	Empire Bldg.
CHICAGO	822 W. Washington Boul.	KANSAS CITY	3014 Wyandotte St.	ST. LOUIS	4300 Forest Park Boul.
CINCINNATI	P. O. Box 75	LOS ANGELES	420 E. Third St.	SALT LAKE CITY	204 Dooly Bldg.
CLEVELAND	705 Rose Bldg.	MEMPHIS	1512 Exchange Bldg.	SAN ANTONIO	806 Calcasieu Bldg.
COLUMBUS	808 First Nat'l Bank Bldg.	MILWAUKEE	835 Mer. & Mfrs. Bldg.	SAN FRANCISCO	216 Pine St. Rm. 210-11
DALLAS	809 Southwestern Life Bldg.	MINNEAPOLIS	708 Builders Exchange Building	SEATTLE	Central Bldg.
DENVER	814 Boston Bldg.	NEW YORK	47 W. 42nd St.	SPOKANE	244 Sprague Ave.
DES MOINES	316 Hubbell Bldg.			TOLEDO	1121-22 Nicholas Bldg.
DETROIT	1772 Lafayette Boul.			TULSA	Oxford Hotel

CANADIAN REPRESENTATIVES—The Dominion Radiator Co., Ltd.
Toronto, Ont., Montreal, Que., Winnipeg, Man., Hamilton, Ont., St. John, N. B., Calgary, Alta.

"THE LUMBER YARD OF PERSONAL SERVICE"

BOSLEY BROTHERS

2500 Elston Ave. *Near Fullerton and Robey*
Phone: Armitage 7520

DELIVERY Service — Delivery FREE within 20 mile radius of our yards. Good condition of all material assured.

OUR PLAN Service — Our Architectural Dept. will aid you in planning a home to suit your exact needs. Expert service.

Spring Sale of Lumber

Slate Roofing — No. 1 Red or Green Kote Slate Surfaced Roofing. Easy to apply. Directions show how; 10-year guarantee. Worth $3; now priced at, per roll, $2.40

"Evertite" Roofing — 2-ply smooth surface roofing. 108 square feet per roll. Nails and cement included. Now, per roll, $1.95

Breakfast Nooks — Table and benches. Plenty of room for six people. Clear white pine. Complete nook, set up. Each, $18.75

Quarter Round — Y. P. quarter round. Per 100 lineal feet..... 95c

Cedar Posts — 3 in. 7 ft. No. 1 white cedar posts. Price, each, 25c

Build a Bosley Home or Garage NOW!

Spring time is Building time. By planning and building *now*—without delay—you save time—money—worry. A home started now should be ready to move into at an early date. Present costs are low. Buy your building needs before prices advance. Avoid the annual Spring building rush and labor shortage. Plan to build NOW. Visit our yards. Look over our plans. Select your materials.

A Modern Lumber Yard with a Unique Building Service

Whether it be a home, cottage or bungalow—a one or two car garage—or repair work or alterations of any kind—you can look to us for the material. Ample stocks. Superior grades. Reasonable prices. Look over the items in this advertisement. They will save you money. We invite you to visit our yards.

This Fine 2-Car BOSLEY GARAGE

Materials and plans only **$148**



A tremendous value in a 2-car garage. Exactly as pictured here. By building doors of the type shown in illustration you make a considerable saving. Visit our yards. Learn how the same suggestion may be applied to any of our other garages in either one or two car sizes to effect proportionate savings.

This Splendid 2-Car BOSLEY GARAGE

Materials and plans **$179**



A large 2-car garage with extra heavy white pine, 3-panel, 6-light doors—built to last. Finest doors obtainable. Can be seen completely erected at our yards, 15 styles and sizes from which to choose. Phone orders accepted. Visit our yards. Get our prices on garages of all types and sizes. Permanent structures—not portable.

Spring Sale of Lumber

Sheetrock — Seal up the cracks corners of your garage by lining it with sheetrock. Partition off your attic. Erect a dust-tight furnace room. Fireproof. Will not warp, etc. 4½c

Window Sash — White pine 10x12-in. 4 light garage sash. Glazed. Each, $1.45

W. P. House Doors — 5 cross panel doors, 2 ft. 6 in. by 6 ft. 8 in. by 1¾ in. At, each, $4.75

6-Light Sash — 6 light 10x12 glazed window sash. Priced at, each, $1.95

Garage Doors — No. 1 W. P. 4x8 garage doors—3 panels, 6 lights. Per pair, $29.50

Sheetrock Finisher — Enough for 500 feet. Per package 50c

BUILD THE BOSLEY WAY—SAVE MONEY!

Home lovers are discovering the economy of building the Bosley way. They secure better homes for less money. We aid you in planning, financing and building a home of your own. Illustrated here are but two of many Bosley Homes. We have many plans from which to choose. Our Architectural Department will assist you in getting a home to meet your exact requirements. Designs may be erected in brick, stucco or frame. Visit our yards. Bring us your problems. Let us help you to solve them. Come to our yards as the first step in acquiring a home of your own.

Visit Our Yards!
Inspect Our Plans!

Materials and Plans **$1740**

This Beautiful 6 Room Home

The Shelley. Neat, cozy. Living room, dining room, kitchen, 3 bedrooms. A tremendous value.



Materials and Plans **$1930**

The OAKLEY 6 Room Home

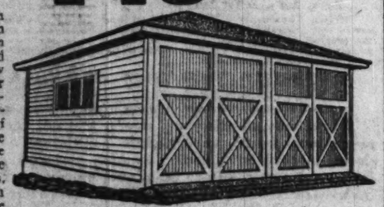
Large fireplace in living room. Dining room, kitchen, 3 bedrooms. Remarkably popular.

PERMANENT GARAGES

This 16x18 2-Car Garage, of All New Material, for Only

$145.00

We furnish complete, with the exception of nails and paint, all new material for these modern four corner hip roof garages. These garages are not portable or in sections, but we furnish you complete material to erect them.



Sample on display at our yard.

SPECIFICATIONS

Cedar posts, 4x4 sills, 4x4 corner posts, 2x4 studding, two feet on center, 2x4 roof rafters, red or green slate roofing, 1st roof sheeting, clear fir drop siding, three sash and hardware for same, one service door and hardware, material for garage doors, with Stanley hardware, and all necessary trim and enclosed cornice.

SAME GARAGE AS ABOVE, ONLY YOU MAKE THE DOORS; WE SUPPLY MATERIAL FOR SAME

One-Car Garage,	12x16, Complete	$115.00
One-Car Garage,	12x18, Complete	120.00
Two-Car Garage,	18x18, Complete	150.00

PERMANENT GARAGES BUILT ON YOUR LOT OF ALL FIRST CLASS MATERIAL, NOT INCLUDING FLOOR OR PAINT

One-Car Garage,	Size	10x16	$180.00
One-Car Garage,	Size	12x18	200.00
Two-Car Garage,	Size	16x18	235.00
Two-Car Garage,	Size	18x18	250.00

CALL OR PHONE FOR PRICES ON CEMENT FLOOR OR PAINTING—OUR PRICE IS RIGHT
OTHER PRICES AND SIZES ACCORDINGLY

We deliver to all parts of the city and suburbs free of charge.
Open daily 7 a. m. to 6 p. m. Sundays 8 a. m. to 1 p. m.

NORTHWEST SIDE LUMBER CO.

4440 W. North Ave. Abe I. Lurya, Pres. Albany 7800



"Standard" PLUMBING FIXTURES

Another well-known Chicago building equipped throughout with "Standard" Plumbing Fixtures is the famous Hamilton Club. Architects, builders and owners appreciating the value of long service under strenuous conditions, choose "Standard" Plumbing Fixtures. There is, at our Chicago showroom, a permanent display. All are invited to use this display when making a selection.

Standard Sanitary Mfg. Co.
Chicago Showroom:
14 N. Peoria St.

HAMILTON CLUB
OF CHICAGO
20 South Dearborn Street
Architect: E. E. Roberts
Construction Engr.: W. J. Dean
Plumbing Contr.: Jno. Degnan, Inc.

get other TRIBUNES
corner stand.

RS
d Robey

NOW!
—without
ow should
low. Buy
ual Spring
Visit our

Service
repair work
cks. Superior
. They will

lied to any of
savings.

d 2-Car
ARAGE
to and plans
79
-car garage
heavy white
nel, 6-light
to last. Fin-
tainable. Can
pletely erect-
rds. 15 styles
rom which to
me orders ac-
it our yards.
ll types and
not portable.

OUR PLAN
Service
Our Archit ctural Dept. will aid you in planning a home to suit your exact needs. Expert services.

Spring Sale of Lumber

Sheetrock
Seal up the drafty corners of your garage by lining it with sheetrock. Partition off your attic. Erect a dust-tight furnace room. Fireproof. Will not warp, split.
4½c

Window Sash
White pine 10x12-in. 4 light garage sash. Glazed. Each,
$1.45

W. P. House Doors
5 cross panel doors, 2 ft. 6 in. by 6 ft. 8 in. by 1⅜ in. At, each,
$4.75

6-Light Sash
6 light 10x12 glazed window sash. Priced at, each,
$1.95

Garage Doors
No. 1 W. P. 4x8 garage doors—3 panels, 6 lights. Per pair,
$29.50

Sheetrock Finisher
Enough for 500 feet. Per package at.....
50c

E MONEY!

Materials and Plans
KLEY
Home
$1930
in living room. Dining room.
ooms. Remarkably popular.

ndard"
MBING FIXTURES
own Chicago building
hout with "Standard"
ures is the famous
Architects, builders and
ting the value of long
trenuous conditions,
d" Plumbing Fixtures.
Chicago showroom, a
y. All are invited to use
n making a selection.
Sanitary Mfg. Co.
o Showroom:
. Peoria St.

ON CLUB
ICAGO
arborn Street
E. E. Roberts
r.: W. J. Dean
Jno. Degnan, Ins.

In This Issue

"A Daughter of the Day"

by

Lucian Cary

The romance of the hardest boiled girl in town.

Chicago Sunday Tribune.

THE WORLD'S GREATEST NEWSPAPER

APRIL 8, 1923

Coloroto Magazine



THE MANIKIN

"Yes, madam, you'll look just like that!"



Just a few drops combed into the hair and almost immediately you can see "listless locks" begin to take on new life, new lustre, new silky sheen—stray ends and straggly strands melding into glorious waves and curls.



And in 20 minutes your mirror shows you a new head of hair—marcelled and curled as you like it best: with a natural wave that no artificial beauty-parlor process could possibly duplicate.



Marvelous New Spanish Liquid

Makes any hair naturally curly *in 20 minutes*

The Spanish Beggar's Priceless Gift

by Winnifred Ralston

FROM the day we started to school, Charity Winthrop and I were called the touseled-hair twins. Tom Harvey nicknamed us that—horrid, red-headed Tom Harvey who used to put burrs in our pigtails and angle worms in our inkwells.

Our mothers despaired of us. Our hair simply wouldn't behave. There were Martha Brown, Helen Stahl, Betty Davis and Leah Cohen—all with wonderful curly hair. But Charity and I could never coax ours out of a straight line.

As we grew older the hated name still clung to us. It followed us through the grades and into boarding school. Then Charity's family moved to Spain, where her father was in diplomatic service, and I didn't see her again for five years—not until last New Year's eve.

A party of us had gone to the Drake Hotel for dinner that night. As usual I was terribly embarrassed and ashamed of my hair. When the bobbing vogue first came in I had my hair cut, hoping against hope that would improve its looks. Realizing my mistake, I permitted it to grow again and by New Year's eve it was just long enough to be unmanageable.

Horribly self-conscious I was sitting at the table, scarcely touching my food, wishing I were home. It seemed that everyone had wonderful, lustrous, curly hair but me and I felt they were all laughing or worse, pitying me behind my back.

My eyes strayed to the dance floor and there I saw a beautiful girl dancing with Tom Harvey. Her eye caught mine and to my surprise she smiled and started toward me.

While there was something strangely familiar about her face I didn't recognize her—then. No—it—it couldn't be.



A Matchless Marcelle



Lovely Curls

About this girl's face was a halo of golden curls. I think she had the most beautiful hair I ever saw. My face must have turned scarlet as I compared it mentally with my own straggly, ugly mop. I had never been so thoroughly ashamed of my hair before.

Of course you have guessed her identity—for it was really she—Charity Winthrop who once had dull straight hair like mine.

It had been five long years since I had seen her. There was everything to talk about, but I simply couldn't wait. I blurted out—"Charity Winthrop—tell me—what miracle has happened to your hair?"

She smiled and said mysteriously, "Come to my room and I will tell you the whole story." She was stopping at the hotel. We excused ourselves and rushed to Charity's room. I listened breathless while she told me this strange story:

Charity tells of the beggar's gift

"Our house in Madrid faced a little, old plaza where I often strolled after my siesta.

Miguel, the beggar, always occupied the end bench of the south end of the plaza. There he sat all day long, asking alms from the passersby. I always dropped a few centavos in his hat when I passed and he soon grew to know me.

The day before I was leaving Madrid I stopped to bid him goodby and pressed a gold coin in his palm. That was the best investment I ever made."

"*Hija mia*," he said, "You have been very kind to an old man. *Digamelo* (tell me) *senorita*, what it is your heart most desires."

"I laughed at the idea, then said jokingly, Miguel, my hair is straight and dull. I would have it lustrous and curly."

"*Oigame, senorita*," he said—"what you wish is even simpler than I thought. Many years ago—a Castilian prince was wedded to a Moorish beauty. Her hair was black as a raven's wing and straight as an arrow. Like you, this lady wanted *los pelos rizos* (curly hair). Her husband offered thousands of *pesos* to the man who would fulfil her wish. The prize fell to Pedro, the *droguero*. Out of roots and herbs he brewed a potion that converted the princess' straight unruly hair into a glorious mass of ringlet curls.

"Pedro, son of the son of Pedro, has that secret today. Years ago I did him a great service. Here you will find him, go to him and tell your wish. *Adios, senorita, vaya con Dios.*"

"You can't imagine, Winnifred, how funny it made me feel. I did not take it seriously, of course. I never expected to look up this mysterious Pedro, but some whim changed my mind and I called a *coche* and gave the driver the address Miguel had given me.

"At the door of the apothecary shop, Pedro, a funny old hawk-nosed Spaniard, met me. Nervously I stammered out my explanation. When I had finished, he bowed and vanished into the rear of his store. Presently he returned with a bottle which he handed to me.

"By this time I was terribly excited—could hardly wait until I reached home. When I was finally in my room alone, I took down my hair and applied the liquid as directed. In twenty minutes, not one second more, the transformation, which you have noted, had taken place.

"Come, Winnifred—apply it to your own hair and see what it can do for you."

Breathlessly I watched Charity take a bottle from her wardrobe trunk. Tremblingly my fingers undid my hair and applied the liquid.

Twenty minutes later as I looked into Charity's mirror I could hardly believe my eyes. The impossible had happened. My dull, straight hair had wound itself into curling tendrils. My head was a mass of ringlets and waves. It shone with a lustre it never had before.

You can imagine the amazement of the others in the party when I returned to the ballroom. Everybody noticed the change. Never did I have such a glorious night. I was popular. Men clustered about me. I had never been so happy.

The next morning when I awoke, I hardly dared look in my mirror fearing it had all been a dream. But it was true—gloriously true. My hair was curly and beautiful.

Then the thought came to me I had no right to keep this great secret to myself. There were thousands of women just like me who would give anything to know my precious secret.

So I asked Charity's permission to take a sample of the Spanish liquid to my cousin who is a chemist at the Century Laboratories. For days he worked, analyzing the liquid. Finally he solved the problem, isolated the two Spanish herbs, the important ingredients.

They experimented on fifty women and the results were simply astounding. Now he told me, the Century Chemists were prepared to supply the wonderful Spanish Curling Liquid to women everywhere.

Take advantage of their generous trial offer—

I told my cousin I did not want one penny for the information I had given him. I was only too glad to know the formula was to be so easily available. I did make one stipulation, however. I insisted that he introduce the discovery by selling it for a limited time at actual laboratory cost plus postage so that as many women as possible could take advantage of it. This he agreed to do.

That is the opportunity you have now. Please believe me, who was once called touse-head—no matter how straight, dull and unmanageable your hair is, this Spanish Liquid Curler will work magic for you.

No need to undergo the torture and expense of the so-called permanent wave, which might even destroy your hair. You can have natural curly hair in twenty minutes. One application will keep your hair beautiful for a week or more.

Don't delay another day. For the Century Chemists guarantee satisfaction or refund your money. I know from actual experience that you will be more than pleased.

No-Profit Distribution of $3.50 Bottles

(ONLY ONE TO A FAMILY)

IN accordance with our agreement with Miss Ralston we are offering for a limited time only, no-profit distribution of the regular $3.50 size bottle of our Spanish Curling Liquid.



Wavy Bob

The actual cost of preparing and compounding this Spanish Curling Fluid, including bottling, packing and shipping is $1.87. We have decided to ship the first bottle to each new user at this actual cost price—without a penny of profit.

And you do not have to send one penny in advance. Merely fill out the coupon below—then pay the postman $1.87 plus the few cents postage when he delivers the liquid. If you are not satisfied in every way, even this low laboratory fee will be refunded promptly.

This opportunity may never appear again. Miss Ralston urges that you take advantage of it at once.

CENTURY CHEMISTS
(Originators of the famous 40 Minute Beauty Clay)
Dept. 75, Century Bldg., Chicago

SEND NO MONEY—*Simply Sign and Mail Coupon*

CENTURY CHEMISTS
(Originators of the famous
40 Minute Beauty Clay)
Dept. 75, Century Bldg., Chicago

Please send me, in plain wrapper, by insured parcel post, a full size $3.50 bottle of Liquid Marcelle. I will pay postman $1.87, plus few cents postage, on delivery, with the understanding that if, after a five-day trial, I am not elated with the results from this magic curling fluid, I may return the unused contents in the bottle, and you will immediately return my money in full.

Name .....

Street .....

Town ..... *State* .....

If apt to be out when postman calls, you may enclose $2 with coupon, and Liquid Marcelle will be sent to you postpaid.

urly

ctual laboratory cost
women as possible
his he agreed to do.
ou have now. Please
ed tousel-head—no
unmanageable your
Curler will work

torture and expense
wave, which might
u can have natural
s. One application
or a week or more.
. For the Century
ion or refund your
experience that you

tribution
ttles
AMILY)

Wavy Bob

d one penny in ad-
on below—then pay
cents postage when
are not satisfied in
ney fee will be re-

appear again. Miss
antage of it at once.

EMISTS
luate Beauty Clay)
, Chicago

Sign and Mail Coupon

cago
ly insured parcel post,
Marcelle. I will pay
age, on delivery, with
ve-day trial, I am not
magic curling fluid, I
the bottle, and you
in full.

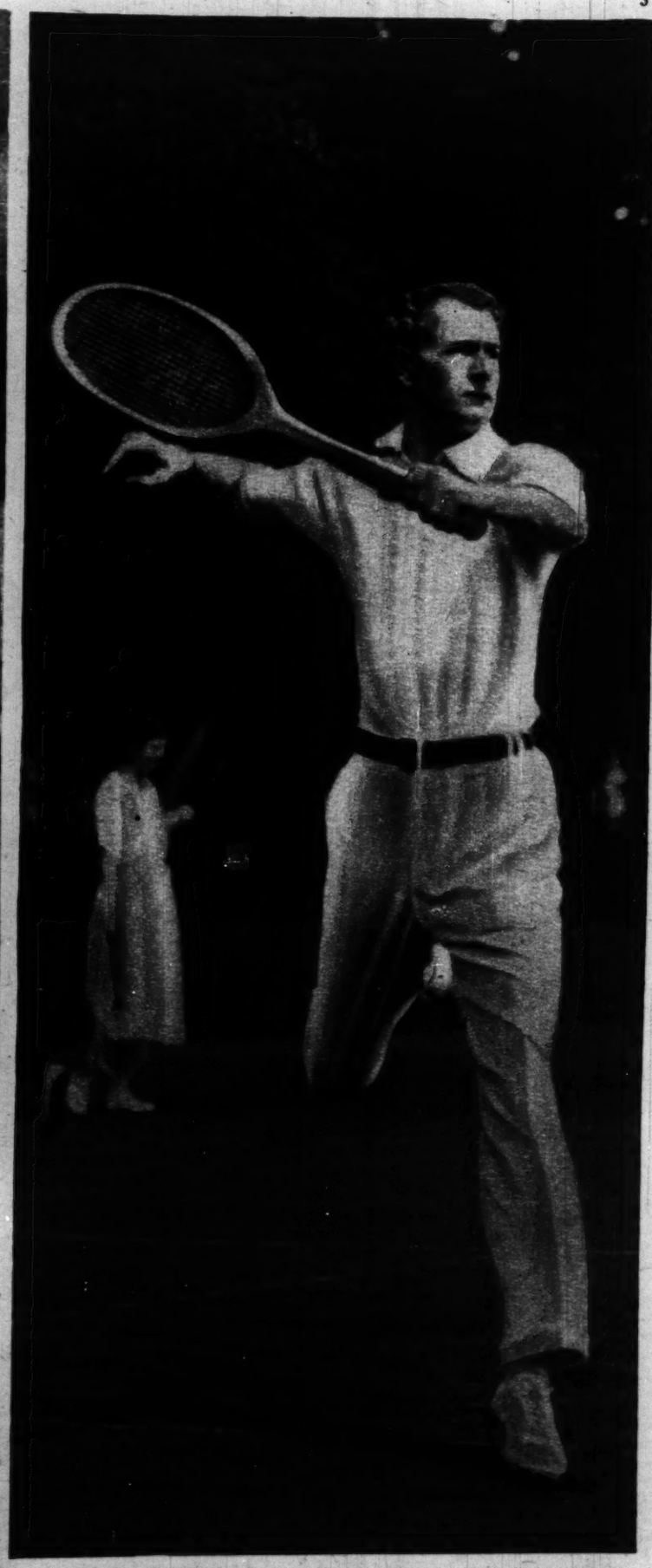
State
, you may enclose $1
will be sent to you



JOCKEY-PRINCE WINS guardsmen's race. Prince Edward of Wales piloted "Little Favourite" to victory in the Welsh Guardsmen's event near Maidenhead. He won by a scant head.
(Photograph from Wide World.)



MILLIONAIRE RISKS HIS LIFE to enjoy thrills of auto racing. T. J. McDonald, at the left, is reputed to have an income of $8,000 a day from mining properties. Yet he served as mechanic for Bennett Hill and finished second in a recent race at Los Angeles. They hit around 118 miles an hour.
(Photograph from Pacific & Atlantic.)



SPORTSMAN BECOMES MARQUESS of Cholmondeley. The Earl of Rocksavage, an enthusiastic tennis player, has just succeeded to the title upon the death of his father, the fourth marquess.
(Photograph from Wide World.)

CONTENTS OF THIS MAGAZINE

COVER DESIGN; "The Manikin".....By J. H. Striebel
ROTOGRAVURE REVUE; Action pictures touching the world's news.
A DAUGHTER OF THE DAY; The romance of the hardest boiled girl in the town—a Blue Ribbon short story.....By Lucian Cary
INDIAN BLOOD? The crisis in the great fur fight is reached in this stirring serial of the Hudson's Bay district.....By Robert E. Pinkerton
THOROUGHLY COWED; You'll grin and chuckle at the perilous and amorous adventuring of the cowboy who turns bull fighter. A short story.....By Pettersen Marzani
THE SEA PRODIGAL; A romance of the sea and a father's great love .....By Ethel M. Colson
THE TIRED BUSINESS MAN; Blue Ribbon comic.....By W. E. Hill
THE TEENIE WEENIES.....By William Donahey
BLUE RIBBON FASHIONS .....By Mary O'Connor Newell

NEXT WEEK

MISADVENTURE; Lovely Lucille scorns little Guiscard for his weakness, but Fate pitches him back into favor. A Blue Ribbon short story .....By Perceval Gibbon

THE NEWEST FOLLIES BEAUTIES—
TOO BEAUTIFUL FOR CHICAGO



GILDA GRAY.
(Photograph from Edward Thayer Monroe.)



MARIE SHELTON.
(Photograph from White.)

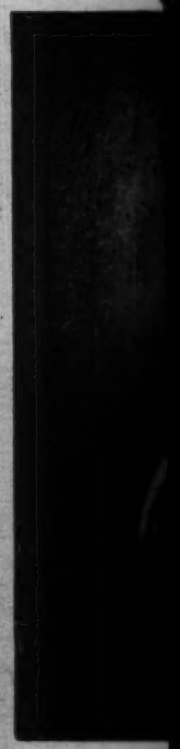


MADELINE STARHILL.
(Photograph from Ira D. Schwarz.)



ANASTASIA REILLY.
(Photograph from Edward Thayer Monroe.)





EVERY
read that
girl has lo
husband, a
Perhaps s
ing match
ard or ma
Ziegfeld
over the
beauty; an
them into
trouble. F
of the fai
crop. Sto
Follies w
cago this
continues
and the g
ing their
ments and
hotels in h



MARY LEWIS.
(Photograph from Ira D. Schwarz.)



CLARA BERSBACH.
(Photograph from Edward Thayer Monroe.)

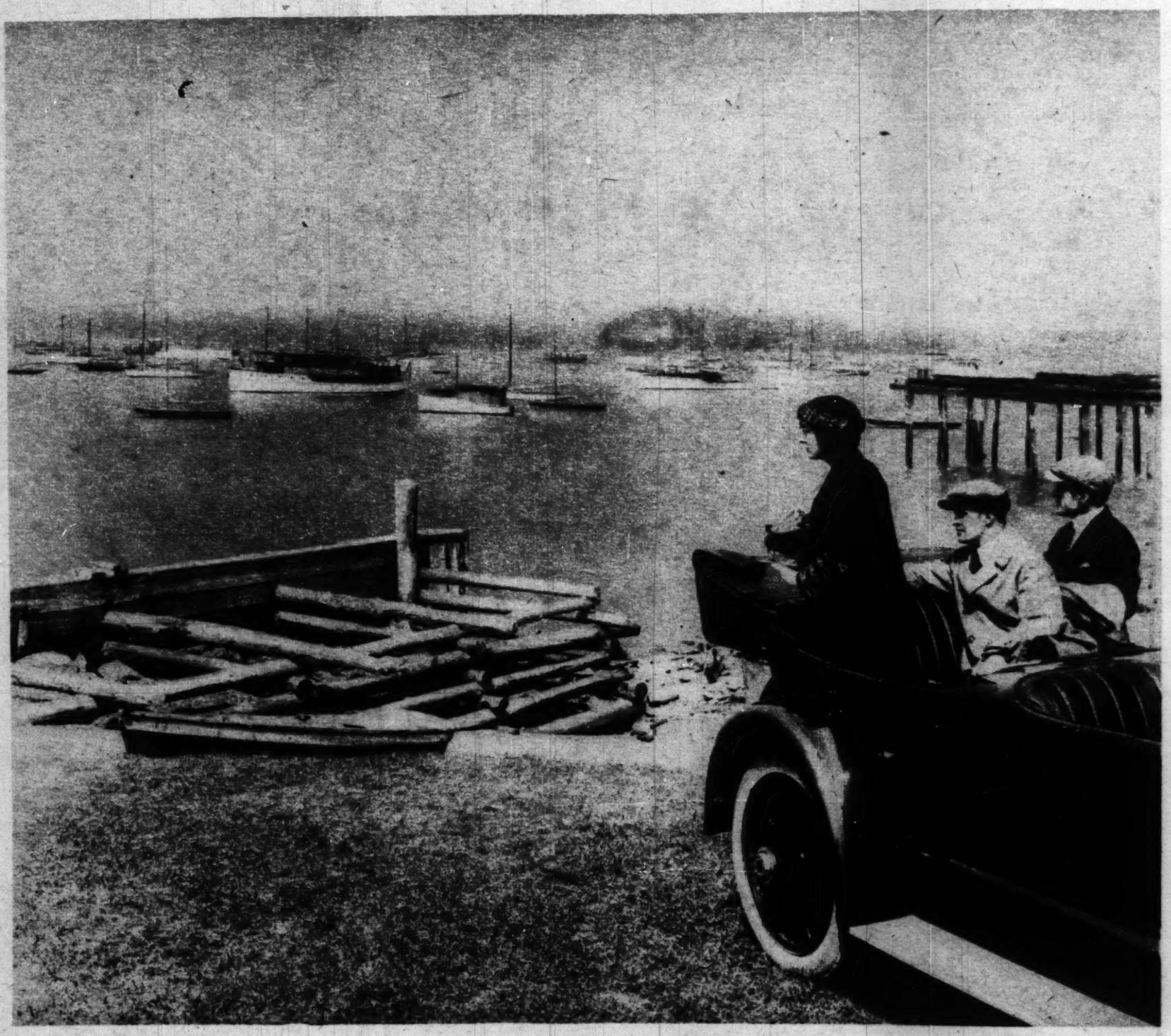


EVERY SO OFTEN you read that a Ziegfeld Follies girl has lost an automobile, a husband, a dog, or a diamond. Perhaps she is in a hair pulling match over a lounge lizard or marries a millionaire. Ziegfeld girls are famous all over the world for their beauty; and their beauty gets them into and out of lots of trouble. Pictures show some of the fairest of this year's crop. Story is that Ziegfeld's Follies won't come to Chicago this year. The business continues good in New York and the girls just hate leaving their comfortable apartments and putting up in hick hotels in hick towns like Chi.

MARY EATON.
(Photograph from White.)



AVONNE TAYLOR.



Kodak as you go

All roads lead to pictures—the quiet lane just as surely as the busy highway.

With your Kodak tucked beside you, you have only to pick and choose—and press the button.

Autographic Kodaks *$6.50 up*

At your dealer's

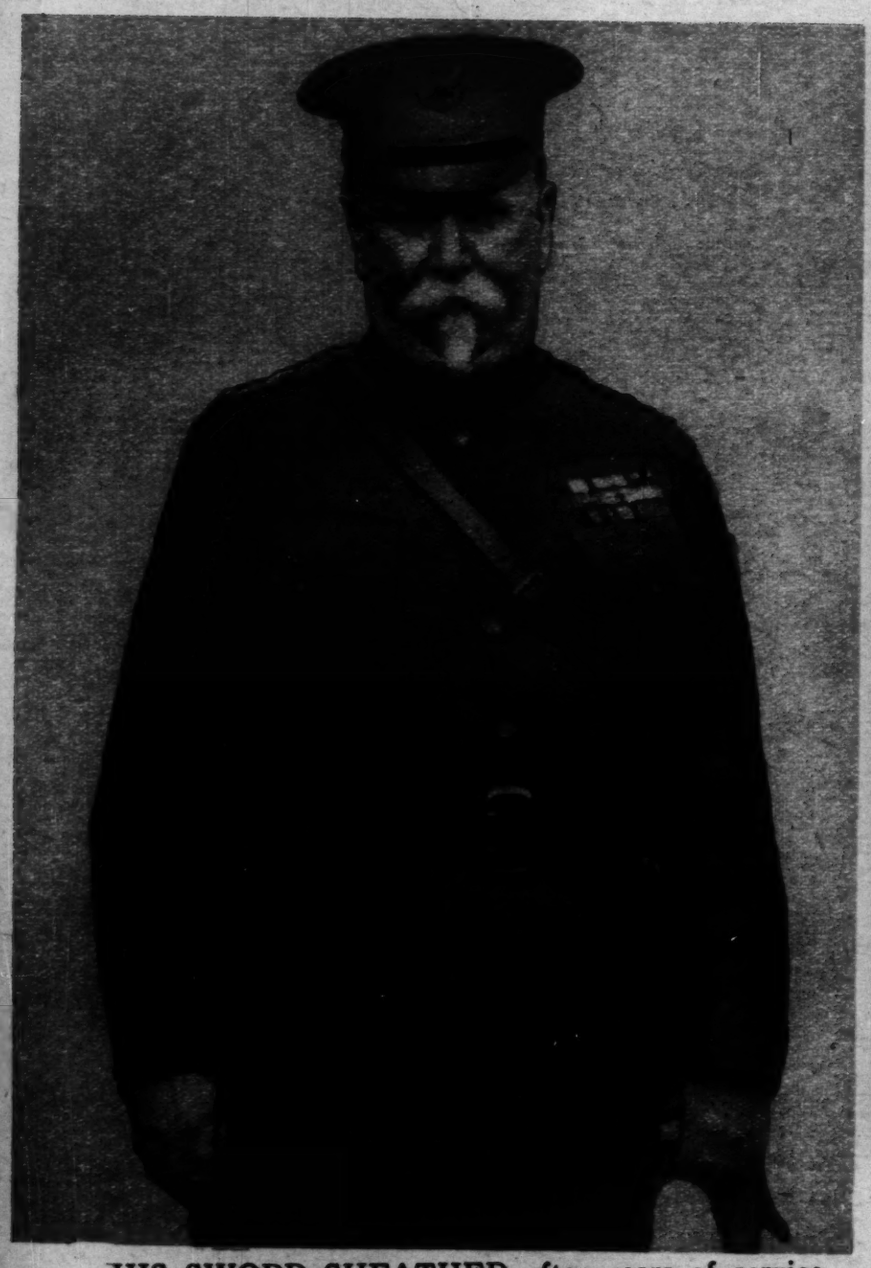
Eastman Kodak Company, Rochester, N. Y., *The Kodak City*



HIS SW
Maj. Gen. Ge
decided to m
was under Ge



GRIST
Firpo, Argen
nan in twelve
the ear sent
something li

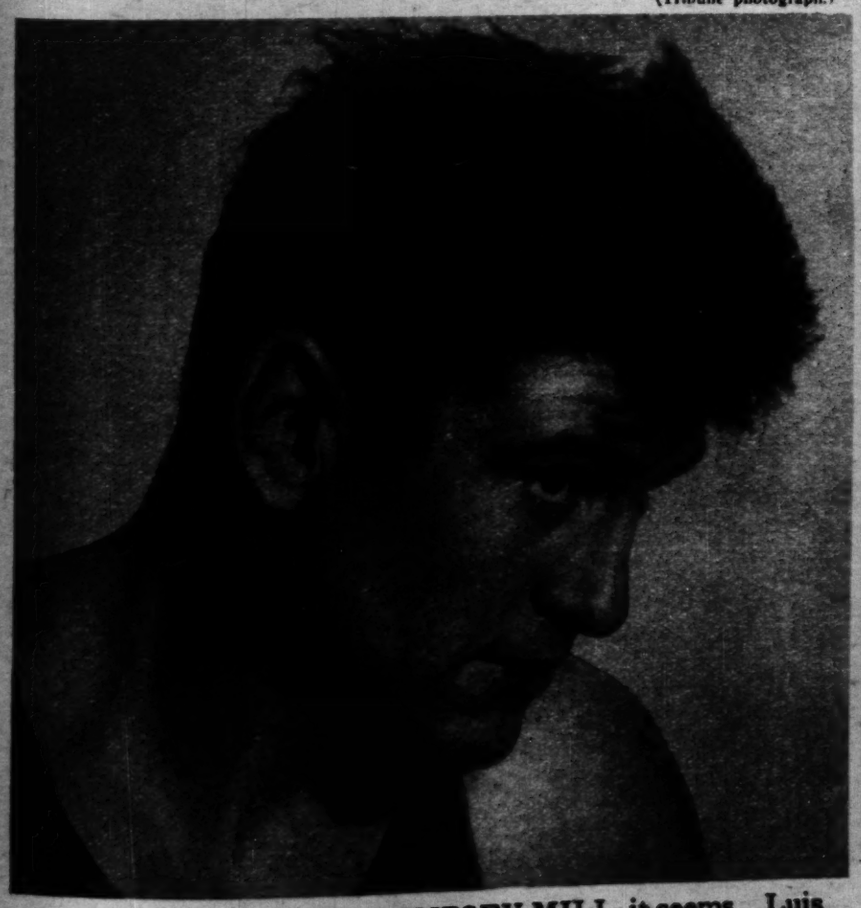


HIS SWORD SHEATHED after years of service. Maj. Gen. George Bell Jr. has retired to private life and has decided to make his home at Rockford, Ill. Camp Grant was under Gen. Bell's command for some time.

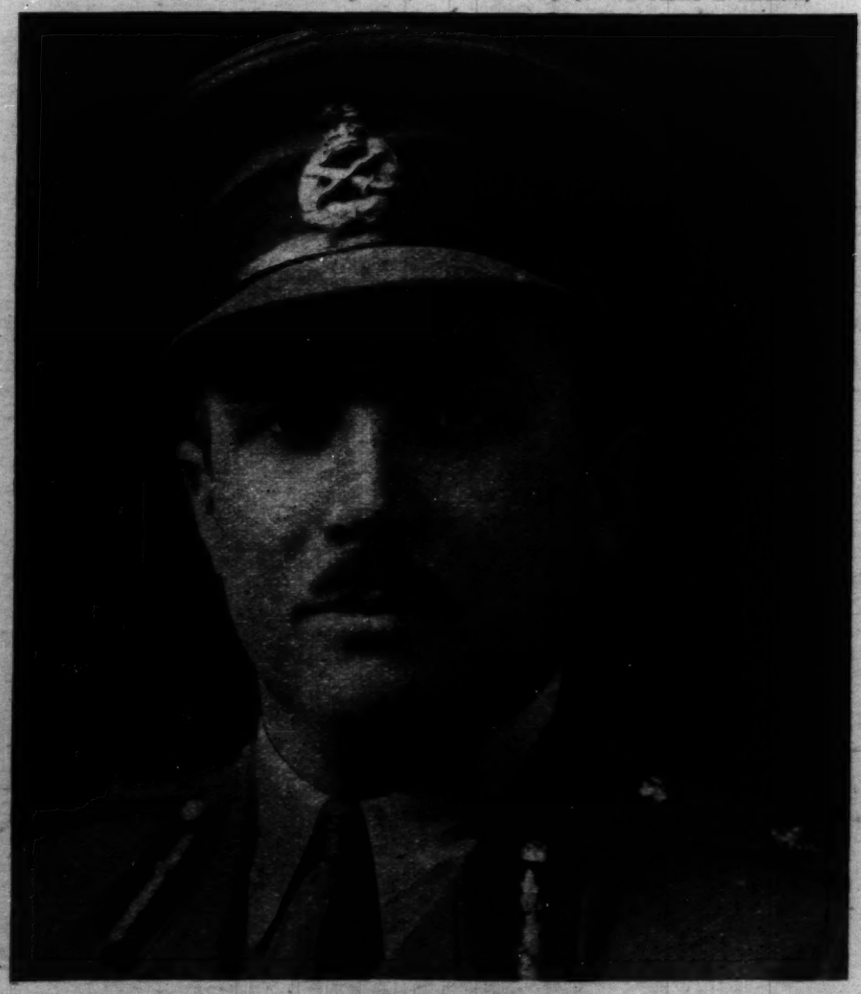
(Tribune photograph.)



PEERESS WOULD EARN LIVING on the concert stage. Unusual, but the Countess of Westmoreland admits that's the main reason she is bidding for fame as a soprano. Her husband died last year. (Photograph from Pacific & Atlantic.)



GRIST FOR THE DEMPSEY MILL, it seems. Luis Firpo, Argentine heavyweight, knocked out old Bill Brennan in twelve rounds at New York. A Firpo right back of the ear sent Bill to the hospital with a fractured skull or something like that. (Photograph from Pacific & Atlantic.)



BRITAIN'S NEW WATCHDOG in the Mesopotamia. Gen. Sir William Ironside has been selected to command John Bull's forces in the Asiatic oil regions. He is one of the youngest officers of his rank in the British army. (Photograph from Kadel & Herbert.)



At the Longchamps races one may mingle with Princes, Dukes and Duchesses — the élite of world society.

Fashion's new Perfume Vogue

Dainty Vanettes of fragrant, French Djer-Kiss

SURELY *Madame* and *Mademoiselle* have already observed that smart women everywhere are now carrying these dainty Vanettes of Djer-Kiss. Dainty personal *paquets* they are, filled with *Parfum Djer-Kiss*. Crystal bottles, French in their charming oval design, French in their fragrant contents.

Everywhere, the leading shops are showing them—these Vanettes filled with *Parfum Djer-Kiss*. They *are* the day's new mode. How quickly have women of fashion approved *Monsieur Kerkoff's* new and so French idea—to carry always a Vanette of his charming French fragrance—*Parfum Djer-Kiss!*

Surely then each American lady will arrange that a Vanette of Djer-Kiss nestles always in her handbag or her purse. She will tuck a Vanette in her week-end bag. Her guest room dressing table, too, will contain, always, a Djer-Kiss Vanette.

Then will the *toilette* of *Madame* and *Mademoiselle* possess the allurement of *Monsieur Kerkoff's odeur Parisienne*—Djer-Kiss.

A Parisian Harmony of the Toilette

So that the harmony of her *toilette* may be quite perfect and quite French *Madame* will wish to employ not only *Parfum Djer-Kiss* but all those other *Djer-Kiss spécialités*, those toiletries which breathe so charmingly and so subtly this same French *odeur*.

She will wish Face Powder Djer-Kiss so soft, so pure—adding to *Madame's* own charm a charm entirely French. In her Cold Cream and Vanishing Cream she will welcome the fragrance of Djer-Kiss.

After the bath her chosen Talc will be Talc Djer-Kiss—Talc of an exquisite fairy softness. Among her dainty lingerie will rest little pillows of Djer-Kiss Sachet. So with her Toilet Water, her Rouges and Soap—each will be fragrant of Djer-Kiss, each will whisper the secrets of *romance Parisienne*. Together they will bring to the *toilette* a harmony indeed French and indeed fashionable.

Do not delay, *Madame*, in making the charm of Djer-Kiss completely your own. Purchase, today, at your favorite shop a Vanette of Djer-Kiss. Purchase also all those other *Djer-Kiss Spécialités*. Realize the full perfection of the French art of *Monsieur Kerkoff*.

Send for M. Kerkoff's New Samples

So that each American lady may know the romantic charms of the *Djer-Kiss spécialités* there has been prepared a new box of samples containing Parfum, Face Powder, Cold Cream and Vanishing Cream. These samples will gladly be sent to *Madame* or *Mademoiselle* in return for merely 15c. Simply fill in the coupon below.

Djer-Kiss

Made in France

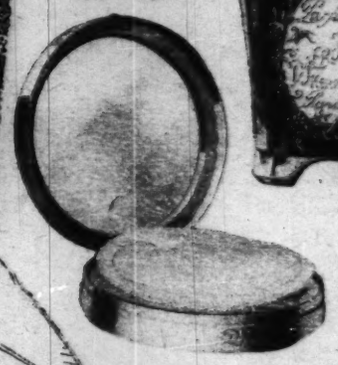
KERKOFF, PARIS

These spécialités—Rouge, Lip Rouge, Compacts and Creams—blended here with pure Djer-Kiss Parfum imported from France

Parfum Djer-Kiss itself—the perfume masterpiece of *Monsieur Kerkoff*.



The large (thin model) compacts of Djer-Kiss Face Powder. A charming *permanent* container for which *Madame* may purchase refills. Made in four shades, Blanche, Chair, Rachel, Rose.







Djer-Kiss Lip Rouge—fragranced with *Parfum Djer-Kiss*. To accentuate so charmingly *Mademoiselle's* own natural charm.



Let this Djer-Kiss Sachet lend its charming French fragrance to your delicate lingerie.

The oval-shaped Vanette of Djer-Kiss

The Vanette is the only purse size package guaranteed to contain genuine Parfum Djer-Kiss—created by Monsieur Kerkoff.

Djer-Kiss Cold Cream and Vanishing Cream. Fragranced with *Parfum Djer-Kiss* these soothing creams are indeed fairy aids to the beauty of *Madame* and *Mademoiselle*.



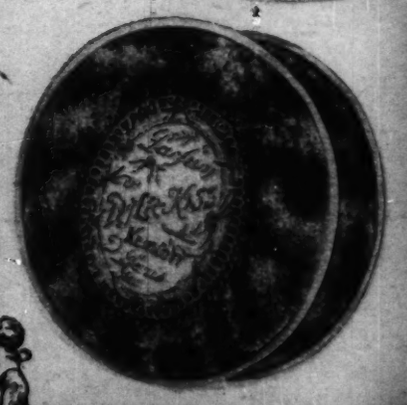


Talc Djer-Kiss, fragranced in France with *Parfum Djer-Kiss*.





Djer-Kiss Toilet Water. To perfume the bath of *Madame*. To bathe the face, neck and arms when fatigued.



Djer-Kiss Face Powder. So fine, so soft it is, so delicately adherent are its various shades.

Clip this coupon now!

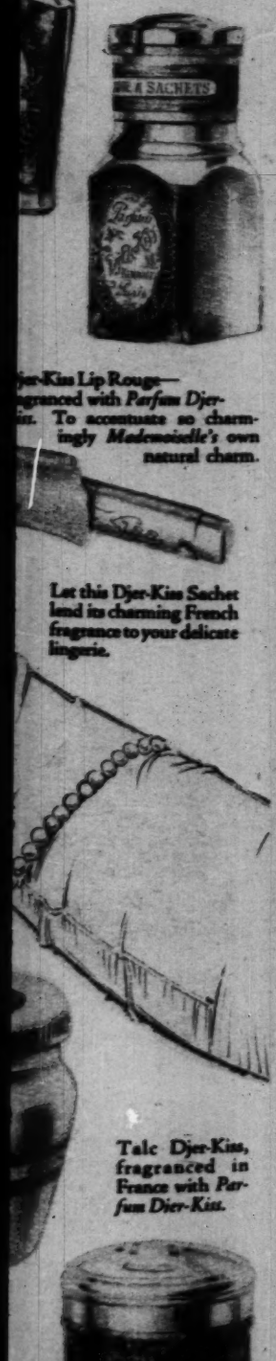
Alfred H. Smith Co., Dept. C
(Importers of Djer-Kiss)
10 West 34th Street, New York

I enclose 15c. Please send me the new box of Djer-Kiss samples.

Name_____

Street address_____

City_____ State_____



jer-Kiss Lip Rouge—
granced with *Parfum Djer-*
Kiss. To accentuate so charmingly *Mademoiselle's* own natural charm.

Let this Djer-Kiss Sachet lend its charming French fragrance to your delicate lingerie.

Talc Djer-Kiss, fragranced in France with *Parfum Djer-Kiss*.

So fine, so soft it is, are its various shades.



DEATH SWEPT DOWN SUDDENLY upon this freight train as it passed through Ste... rinth, Miss. A landslide thundered down the slope, twisting and smashing and burying the cars ... locomotive. The engineer and fireman were killed.

(Photograph from Underwood ...



SHE'S A BEAUTIFUL SHOT, any way you take it. Mrs. Robert Livingston took first prize in her class in the gold medal trap shoot at the Westchester-Biltmore club at Rye, N. Y. Her scores rival those of the best male marksmen.

(Photograph from Wide World.)



KING OF DANES LIKES NORSEMEN'S SPORTS. The man in the white cap is Christian X. of Denmark, ready for a blood-stirring spin in his ice yacht.

(Photograph from Keystone View.)

Save it with Kyanize

KY-A-NIZE

VARNISHES *and* ENAMELS

SAVE YOUR FURNITURE with KYANIZE Floor Finish, a master varnish in eight beautiful colors and "clear," tough enough to resist hard wear, and brilliant and beautiful enough to adorn the rarest woods. Waterproof, certainly.

SAVE YOUR FLOORS. If they're hard wood, attractively grained, use KYANIZE Floor Finish, transparent, tough and full of vividly lustrous beauty and life. If they're soft wood or badly stained floors use KYANIZE Floor Enamel, solid in color, sanitary and washable.

SAVE YOUR CAR. Give the lustreless, road-worn surface new life and new beauty with KYANIZE Motor Car Enamels—twelve striking custom car colors. Paint and varnish in one operation, self-leveling, ridgeless, water and weather-proof.

SAVE YOUR WHITE SURFACES. Give them long time whiteness with KYANIZE White Enamel.

Each guaranteed to give absolute satisfaction or "money back for the empty can."

Use the "Save It Coupon"

BOSTON VARNISH COMPANY
Sole manufacturers of Kyanize Varnishes and Enamels
Boston New York San Francisco
CHICAGO OFFICE AND WAREHOUSE:
819 W. Roosevelt Road



Chicago KYANIZE Dealers:

LOOP
WALLBRUNN, KLING & CO., 327 S. Clark St.

NORTH SIDE
A & E Auto Supply Co., 4525 Broadway.
Andersen & Osterholm, 4605 N. Clark.
Biewer Hardware, 2549 N. Halsted.
Jos. Burda, 1453 Diversey Pkwy.
Henry Burkhardt, 5525 Broadway.
I. O. Charleston, 4814 Broadway.
Cornelia Householderia, 3460-68 Broadway.
H. Boscampe & Engstrom, 5012 N. Clark.
Edw. J. Dost., 951 Center.
Exel Decorating Co., 6143 Broadway.
Carl F. Gauger, 4526 Lincoln Ave.
John Hansen & Co., 1439 Montrose.
H. & N. Hdwe. & Variety Store, 4218 Broadway.
Geo. W. Knerr, 425 W. North Ave.
Adolph Kovrtz, 3313 N. Marshfield.
Harry Korbn, 4623 N. Western.
Chas. A. Kuhles, 1703 Clybourn.
M. F. Ladenmann, 4613 N. Western.
Lake Auto Supply Co., 5305 Broadway.
I. Inger Bro., 3421 Southport.
Glen Lunt Householderia, 1414 Lunt.
C. A. Prescott, 3520 N. Halsted.
Ravenswood Hdwe. Co., 4735 N. Robey.
D. A. Rotl, 2601 Devon.
A. E. Ryden, 4533 Lincoln.
C. L. Schroeder & Bro., 1017 Belmont.
Jos. F. Schroen, 2008 Roscoe.
Spain Paint & Hdwe. Store, 1337 Devon.
Standard Hdwe. Store, 4418 Broadway.
The Universal Store, 1221 N. Clark.
M. Wolf, 2223 Clybourn.
Sheridan-Lakeview Pair, 3067 Broadway.

NORTHWEST SIDE
Albany Hdwe. Co., 4721 N. Kedzie.
R. A. Bukofzeh, 4005 Lawrence.
B. F. Bowen, 2221 Irving Park Blvd.
E. T. Carlson, 4227 N. Crawford.
J. N. P. Hdwe. Co., 3422 N. Cicero.
Ludwig Koretz, 2422 Armitage.
Charles Madsen, 3232 Irving Pk. Blvd.
Hellmuth Mueller Co., 3710 Montrose.
Murgatroyd & Sons, 4217 Irving Park Blvd.
Wm. Obermayer, 4809 N. Crawford.
Oscar Ornean, 3314 Montrose.
Max Rosen, 1802 North Ave.
Henry Selms, 3157 Montrose.
Standard Hdwe., Paint & Variety Store, 4817 Irving Park Blvd.
The Utility Shop, 4239 Lawrence.
J. Wronski, 2830 Milwaukee.

WEST SIDE
Arnaeff Bros., 1251 N. Western.
Barrel & Barta, 1923 Blue Island Ave.
3354 W. 26th St.
Barker's Fair, 3227 W. Madison.
J. Bauer & Son, 2850 W. 22nd.
R. A. Bergman, 4049 W. North Ave.
Albert Brandner, 5924 W. Chicago Ave.
Geo. C. Braestigam, 5012 Armitage Ave.
Chas. Davidson & Co., 3221 Ogden Ave.
Diamond Hdwe. Store, 3434 W. Roosevelt Road.
Edward's Variety Store, 506-8 S. Kedzie.
Garfield Tin Shop, 4024 W. Madison.
Gehres Hdwe., 408 N. Austin Ave.
Grand Hdwe. & Paint Store, 2422-24 Harlem Ave.
Chas. Hamel, 346 S. Cicero.
Sidney C. Hill, 508 S. California.
A. J. Hoffman, 2812 W. Madison.
James Kacena, 1500 S. Kedvale.
J. C. Kastner, 4300 W. 26th.
Henry Kistner, 4223 W. 22nd.
Wm. Kistner, 3903 W. Harrison.
Mayer Krewin, 1237 W. Chicago.
Mattson Hdwe. Co., 5855 W. North Ave.
N. Mesner & Co., 855 N. Western.
The New Paint Store, 551 N. Cicero.
Nathan Opper, 736 S. Paulina.
Chas. P. Qumnik, 5116 W. Chicago.
A. N. Rasmer, 5033 W. Division.
A. C. Schneider, 5500 W. Chicago.
W. E. Turner, 406 N. Laramie.
A. Widermeister, 5449 W. North Ave.
M. Wydrowski, 1945 W. Chicago.

SOUTH SIDE
Max Abelson, 2940 Wentworth.
Arnold & Son, 3348 W. 63rd.
S. A. Bergman, 1542 W. 63rd.
A. E. Bourgeau, 1441 E. 55th.
Wm. H. Bovie, 3146 W. 67th.
Aug. Bruebach, 2051 W. 21st.
H. E. Cain, 6311 S. St. Louis.
Chandler Hdwe. Co., 1281 W. 72nd.
Chicago Motor Supply Co., 420 E. 63rd.
Geo. Dolashi, 3119 W. 59th.
Harry Dougherty, 6929 Stony Island.
A. Fairchild, 237 E. 58th St.
59th St. Fair, 10 W. 59th St.
47th St. Fair, 640 E. 47th.
Frankel's Fair, 1100 W. 63rd.
P. A. Franzen, 10212 Vincennes.
Henry Gross, 9021 Commercial.
A. B. Hansen, 2130 S. Halsted.
Samuel Heiman, 1421 S. Halsted.
L. G. Himes, 600 E. 47th.
B. Hirshovich, 1408 S. Ashland.
Hough Hdwe., 1979 W. 111th.
K. S. Jakubaitis, 3240 S. Halsted.
John Kasmach, 1804 W. 22nd.
Martin Kubisk, 1725 W. 21st.
Anton Kuklik, 2547 W. 47th.
Langley Fair, 63rd & Langley.
Liberty Hdwe. Co., 1759 W. 95th.
A. Kratochvil, 1835 W. 51st.
Main & Co., 7716 S. Halsted., 2363 Archer Ave.
Wm. Max & Co., 13709 Leyden.
A. J. Michaels, 5543 S. Racine.
Garrett Mook, 127 W. 111th.
Wayne Moore, 618 W. 120th.
O. Olm, 1242 E. 47th.
F. J. Rolewicz, 5228 S. Kedzie.
Frank A. Ruebner, 1035 W. 69th St.
J. Silverstein, 4720 S. State.
J. N. Simon & Son, 2901 Normal Ave.
South Western Hdwe. Bldrs. & Contractors Supply, 7131 S. Western.
Switzer Bros., 2147 E. 75th.
D. J. Tamminga & Son, 10816-18 Michigan Ave.
E. N. Trost, 3111 W. 63rd.
Al. Vanderwarf & Bro., 242 E. 115th.
James Vassanpour, 1701-3 W. 18th.
A. Wernick, 1223 W. 12th.
West Englewood Hdwe., 1049 W. 59th.
Western Hdwe., 7321 Vincennes.
H. W. Wheeler, 1537 W. 79th.
Wilkie Bros., 8694 Vincennes.
S. Wineberg, 220 W. 63rd.
August Wittmer, 1416 W. 69th.
Wolf's Furniture Store, 3813 S. Kedzie.

Manufactured by **BOSTON VARNISH COMPANY**
Everett Station No. 49, Boston, Mass.
Chicago Office: 819 West Roosevelt Road Telephone: Canal 6778

TO DEALERS IN TOWNS WHERE THERE ARE NO KYANIZE AGENTS

If there is no KYANIZE Agent in your town, the KYANIZE Exclusive Agency proposition is open to you. Write us today for full particulars.

The "Save It Coupon" is redeemable at any KYANIZE dealer's store whether listed above or not. Look for the KYANIZE window display and bring this coupon to the store that displays KYANIZE in your locality.

FREE CAN "SAVE IT COUPON"

To enable those who have not yet experienced KYANIZE satisfaction to try "saving it with KYANIZE" we make the following trial offer available through the dealers in this advertisement as long as their stock of trial cans lasts. *Act at Once.*

FREE—Half-pint can KYANIZE Floor Enamel (any color) with this coupon and 25 cents for suitable brush to apply it.

FREE—Half-pint can KYANIZE Celoid Finish (choice 8 colors) with this coupon and 25 cents for suitable brush to apply it.

FREE—Quarter-pint can KYANIZE Floor Finish (choice 8 transparent colors) with this coupon and 15 cents for suitable brush to apply it.

This coupon will be honored as above on payment of the price of the brush, when signed by the purchaser.

Sign Here .....

Street Address and City .....

This offer is authorized by the Boston Varnish Company, manufacturers of KYANIZE.

SAFETY
FIL
M
Dealers:
OUTH SIDE
2940 Wentworth.
3343 W. 63rd.
1542 W. 63rd.
1441 E. 55th.
3146 W. 67th.
2051 W. 21st.
21 S. St. Louis.
Co., 1281 W. 72nd.
Supply Co., 420 E. 63rd
19 W. 59th.
6929 Stony Island.
E. 58th St.
W. 50th St.
9 E. 47th.
4100 W. 63rd.
10212 Vincennes.
9021 Commercial.
2130 S. Halsted.
1421 S. Halsted.
9 E. 47th.
1408 S. Ashland.
1979 W. 111th.
3240 S. Halsted.
1804 W. 22nd.
1725 W. 21st.
2547 W. 47th.
63rd & Langley.
Co., 1758 W. 95th.
1835 W. 51st.
7716 S. Halsted.
Ave.
., 12709 Leyden.
5543 S. Racine.
127 W. 111th.
318 W. 120th.
E. 47th.
., 5228 S. Kedzie.
ner, 1035 W. 69th St.
720 S. State.
en, 2901 Normal Ave.
Sidwe, Bldrs. & Contrac-
7121 S. Western.
, 2147 E. 75th.
n & Son,
chigan Ave.
2111 W. 63rd.
rf & Son., 242 E. 115th.
ner, 1701-3 W. 18th.
223 W. 12th.
ed Sidwe., 1640 W. 59th.
, 7021 Vincennes.
r, 1537 W. 79th.
8054 Vincennes.
20 W. 63rd.
n, 1416 W. 69th.
ne Store, 5616 S. Kedzie.
Y
ne: Canal 6778
ERE
IZE Exclusive
ull particulars.
r's store whether
y and bring this

GREAT GUNS OF THE U. S. A.



UNCLE SAM'S HEAVIEST GUN that travels on its own wheels, the 8 inch howitzer. It fires a shell weighing 250 pounds.



THE OLD FRENCH 155 C. P. F. which was used by our artillery corps during the war.



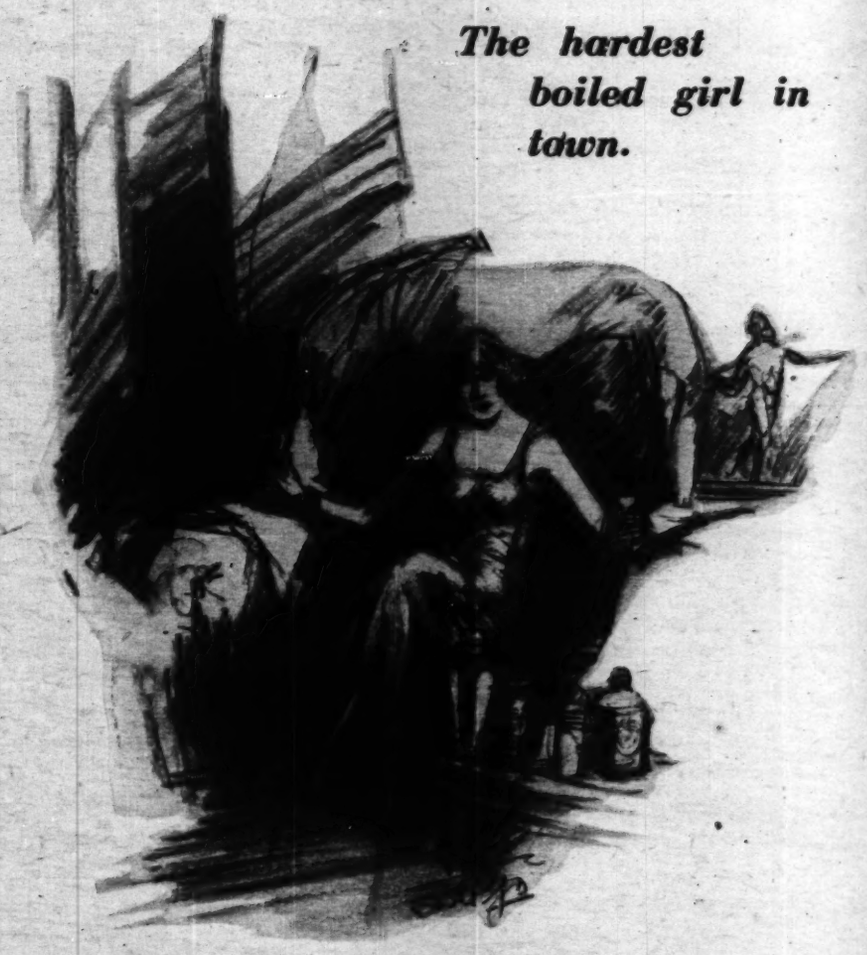
TEN INCH HOWITZER (240 MM.), an improvement over the gun which knocked Antwerp to pieces. This model is taken apart and mounted on wheels for the march. It forms part of the equipment of the 5th field artillery.

A Daughter of the Day

Blue Ribbon Fiction

by Lucian Cary

The Hardest Boiled Girl in Town; the Town's Richest Young Roisterer; an Auto Wreck on a Country Road in the Wee Small Hours; a Country Doctor, and Schubert's Love Song, "Thou Art My Peace."



The hardest boiled girl in town.

MABEL'S mother was twenty in the days of the Gibson girl. Mabel's mother preferred the waltz to the other dances, but she two-stepped also—in a dress of pale blue dotted Swiss whose hem touched the floor when she dipped. Mabel's mother was the most popular girl in Belleville.

That was in the days when country clubs were unknown—at least they were unknown to Belleville, Ind. And the Packard car had a two cylinder engine and a detachable tonneau that you entered from the rear. And drinking was something that happened in a place called a saloon. (You entered that from the rear, too, if you were a careful young man.) And even the most self-respecting girls wore cotton stockings. And college boys who played football wore their hair long and parted it in the middle. (So did college boys who did not play football.)

Mabel's mother was the soprano of the First Congregational church choir. But she was perfectly capable of playing ragtime on the piano at home and even of singing a ragtime song, like "In the Good Old Summer Time." Mabel's mother wasn't a prude. Indeed, the mothers of other and less popular girls whispered that she was a flirt. That was in the days when there were two kinds of girls—those who flirted and those who didn't.

Everybody said she would marry Chuck Wiltshire, whose father owned the lumber yard, and the brick kilns, and the farm mortgages. Or, if she didn't take Chuck, she would certainly take Harvey Payne, whose family owned the First National bank and the electric light company. Everybody knew that young Dr. Norton was in love with her, too, but that he hadn't a chance. He was just beginning to practice and he had no money and besides he was a serious minded sort.

But one night in June young Dr. Norton walked down to Mabel's mother's house to make a call. She was at the piano, singing to her own accompaniment. She was singing the songs of Schubert. At the moment she was singing the song called "Du Bist die Ruh'," which means "Thou Art My Peace." It is not a hymn. It is a love song, sweet and tender and appealing. Young Dr. Norton paused on the front porch to listen. It seemed to him that the song that came floating through the open window was the most poignantly beautiful thing he had ever heard. It was so beautiful it hurt. He stood perfectly still for a moment after Mabel's mother had sung the last phrase. Then he took a deep breath and opened the screen door and walked down the hall. He met Mabel's mother in the doorway.

"Why," she said softly, and her voice had the clear softness of her singing, "why, it's you."

"Yes," said young Dr. Norton, and put some depth of feeling, some secret meaning into that single word.

They stood there looking at each other in the half dark, and not speaking. At least they were not speaking in words.

And then she was in his arms and he was telling her that he loved her.

Everybody in Belleville was surprised except Aunt Emmeline Peabody.

"I expected it," Aunt Emmeline said calmly. "I knew she was that kind of a girl."

Mabel's mother taught Mabel to play the piano and sing. Mabel's mother died when Mabel was thirteen or fourteen. Mabel might have succeeded her mother as the soprano of the First Congregational church choir, but she never did. Mabel grew up in a different age—our age, the age of country clubs and cars and bobbed hair and cigarets and synthetic gin. Mabel's father was a busy physician before he invented the Norton operation, and after that he was busier than ever, what with his practice in Belleville and his trips to Indianapolis and Chicago and Cincinnati and St. Louis to perform the operation.

By the time Mabel was twenty he had to engage an assistant to take charge when he was out of town. The assistant's name was Robert Arlington Agnew, but everybody called him Bob. He had rather a hard row to hoe in Belleville because all of Dr. Norton's patients preferred to wait for Dr. Norton. Bob Agnew had had good training and he was an extremely earnest young man. But he wasn't Dr. Norton, and somebody let him know it about twice a day. He gradually lost his boyish smile and grew steadily more earnest as he drove his flivver through Belleville, making the rounds of patients who really wanted to see Dr. Norton and frequently said so. Of course he got all the long drives out into the country, all the late night calls, all the jobs that a young doctor must do because he is young.

But if Mabel did not succeed her mother as the soprano of the First Congregational church choir she did succeed her as the most popular girl in Belleville. She was more than that—she was the acknowledged leader of the "younger crowd." She had more daring than any of the others and more liberty at home. She was quite on her own when her father was away, and it was almost the same when her father was at home. They saw each other every night at dinner—unless Mabel had a date at the country club—but they did not often meet at breakfast.

THE younger crowd was the town scandal. It led a life very disturbing to the peace of a quiet, old fashioned Indiana town. It regarded none of the accepted conventions of Mabel's mother's day, or any other day since the one when Alaric and his barbarians descended on proud old Rome. Ministers preached sermons about it, and the school board complained of its effect on the high school, and the judge of the Circuit court made pointed comments on the subject in charging a jury. Everybody said that somebody ought to do something about it. But Mabel's father was admired and respected and loved in Belleville, and Mabel was the leader of the younger crowd. Nobody wanted to speak to Mabel's father about Mabel, and nobody did.

Mabel thought nothing of starting for Indianapolis, forty miles away, at ten o'clock at night in order to dance at Fisher's roadhouse. Mabel liked to leave Fisher's at three o'clock in the morning and drive that forty miles in the hour just before dawn, roaring through sleeping villages with the cutout open to Belleville and home. Maizie Van Blarcom and Jane Carter had mothers, but when it was very late—so late they didn't dare go home—they stayed at Mabel's house and nobody knew what time they got in.

Everybody supposed that Mabel was engaged to Jud Sparks. Or, if not to him, to Top Wells. She went about with one almost as much as the other that spring she was twenty. But when summer came she was seen oftener with Jud. It came gradually to be taken for granted that Jud was the man. But opinion was divided as to whether Jud was lucky or unlucky.

Mrs. Hicks, who was a deaconess in the Methodist church but who had an eye for what is going on in this world, said it would be a good thing for Belleville if they would marry each other and move away. And though Belleville is a kindly town the remark was much quoted.

Mrs. Hicks mentioned the subject to Mrs. Orville Smith one afternoon when they met in Wabash avenue.

"She's a bad influence, that's what she is," Mrs. Hicks said.

Mrs. Smith did not debate the point.

"I heard she smokes cigarets."

"Heard!" Mrs. Hicks said. "Why, I've seen her. I saw her last Tuesday night, sitting in that speedster Jud Sparks drives, right in front of the postoffice. She was waiting for him and she was smoking a cigaret right there in plain daylight on Main street."

Mrs. Orville Smith leaned closer to Mrs. Hicks' left ear.

"I heard," she whispered, "that she drinks!"

"Of course she does. What do you s'pose they go to Fisher's for?"

"Well," Mrs. Orville Smith said, "I do hate to think it of Dr. Norton's daughter."

"Why," Mrs. Hicks continued, "my son says she's the hardest boiled girl in this town. That's what he calls her—hard boiled."

"It comes of going around with these fast young men who have more money than sense," Mrs. Orville Smith observed. "That Jud Sparks is just no good, and young Wells isn't much better."

Mrs. Hicks pursed her lips grimly.

"They aren't any worse than she is. She's a—a case."

Mrs. Orville Smith sighed gustily.

"It's too bad her mother died. Her mother was a fine woman."

"Yes," Mrs. Hicks admitted. "And she'd turn in her grave if she knew what her daughter is like. I don't know what's come over the world that a mother like that could have such a daughter."

"It's like they say about ministers' sons turning out so bad," Mrs. Orville Smith observed.

Mrs. Hicks opened her mouth to reply to this sally, but at that moment she saw a car coming down the street, and she paused to stare at it.

The car was a powerful speedster and it was doing thirty miles an hour. A girl in a brightly colored sweater did not so much sit as lie behind the wheel. She looked neither to the right nor the left as she shot by within a yard of Mrs. Hicks and Mrs. Orville Smith.

"I will say she's pretty," Mrs. Orville Smith observed.

"Hmmm," said Mrs. Hicks. "Going to meet Jud Sparks at the factory. That's the way girls are nowadays. They've got no shame. They run after the men."

Mabel was going to meet Jud Sparks, but it was rather because she had nothing else to do than because she wanted especially to see him. Life had somehow gone stale for Mabel these last months. She no longer had her old zest for it.

JUD felt that in her when the speedster came to a halt with locked rear wheels and smoking rubber in front of his office door. Mabel didn't usually abuse a car that way.

"Well, old thing," he said, "what's the matter with you?"

"Got a cigaret?" Mabel asked.

"Yes," Jud said uncomfortably, "but I wish you wouldn't smoke it here."

Mabel frowned.

"Come across," she said.

Jud produced a package of cigarets. Mabel took one, lit it, and inhaled deeply. Jud glanced involuntarily over his shoulder. Mabel, observing the gesture, grinned amiably.

"Afraid somebody will see me?"

"Well——" Jud said, hesitating.

"You're fine," Mabel said. "With three drinks inside you you're a perfect devil, but sober you believe in safety first, don't you, Jud?"

"I think you smoke too much, anyway."

"You do, do you?"

"Yes," Jud said belligerently, "and if you were my wife I'd cut you down to three cigarets a day."

Mabel grinned derisively. She had the eyes and brow of a Madonna, but her mouth was, as Maj. Buckmaster had said, an incitement to riot.

"You've got a fine chance, Jud," she said.

Jud's face became suddenly grave. He took a step forward and, with his hand on the speedster's wheel, looked into Mabel's eyes.

"Of course, you know, if you will marry me I'll let you do anything you like."

Mabel looked boldly back into Jud's eyes

"Yes," she said. "I know it."

"Well, then, will you?"

Mabel stretched herself and yawned like a sleepy kitten.

"I don't know if I will or not. I don't find you as amusing as I used to."

"What is it you don't like in me, Mabel?" His tone was earnest.

"O," she said, "you're like all the rest—you're getting serious—you don't want to play any more."

Jud's eyes dropped and he was thoughtful for a moment.

"I wish I could think of something you'd like to do—something that would be really jolly."

"You can't," Mabel said. "There isn't anything to do in this town that isn't a bore. So we might as well get the gang together and drive over to Fisher's."

"Why drag in the gang? Why not go alone—just us two?"

"Two is a bore," Mabel said. "A foursome is the least I can stand."

"All right," Jud said patiently. "We'll

get Top and Maizie, but they can go in his car. You and I will go in mine."

They found Top and Maizie at the country club and had dinner there and drifted in to the usual Saturday night dance. It was after ten when they started for Fisher's. Jud was exasperated with Mabel by that time, and when he was exasperated he got sullen. He was silent all the way to Fisher's. Mabel didn't mind his silence. She liked watching the road leap up under the long beam of the headlights as they rushed through the summer night, and thinking her own thoughts.

JUD was in a mood to get drunk when they got to Fisher's. He ordered one gin rickey after another. Mabel told him he'd better quit. His answer was to order another. Maizie and Top protested. Jud got belligerent.

"You'll get too drunk to drive home," Mabel said.

"I drive better when I'm drunk," Jud said bitterly. He ordered another gin rickey.

Mabel winked at the waiter. That person, wise in the ways of his trade, nodded and brought Jud another drink. Jud raised it to his lips defiantly and drank deeply. Then he set the glass down hard.

"There's no gin in that," he said angrily. He turned and yelled at the waiter. The waiter, all solicitude, returned.

"I want my gin," Jud said loudly.

"Please," the waiter whispered. "Please don't talk so loud, sir."

"I want my gin!" Jud roared.

The waiter put his hand on Jud's shoulder.

"Please, sir—people will hear you."

Jud rose to his feet.

"Don't you sir me," he roared, and took a swing at the waiter. The waiter ducked. The table went over with a crash of glass. Fisher appeared from nowhere. The other waiters came running up. Four of them seized Jud and walked him out. Mabel and Top and Maizie followed, trying to look as if nothing were happening and not quite succeeding.

Jud was trembling with anger. It took the combined efforts of Mabel and Top and Maizie to prevent him from carrying out his announced intention of breaking down the door. Mabel had plenty of time to regret her folly in teasing Jud into this mood before they could get him into his car. Then he insisted on driving himself.

"It isn't safe," Top whispered to Mabel.

Mabel shrugged her shoulders.

"I know," she said. "But I've taken a a chance before."

There had been times when she had got a thrill out of driving home with Jud when he was drunk enough to take all the chances. But tonight she was coldly indifferent. She was disgusted with Jud and herself and Belleville.

"I'll start off first," Top said. "Maybe he'll trail behind me."

"Let him pass you if he wants to," Mabel whispered back.

For the first twenty miles Jud drove so slowly that the red tail light of Top's car often disappeared round a curve or over a hill. Mabel decided that the row at Fisher's had sobered him. But half way home he stopped the car and turned to Mabel. His breath was heavy with alcohol.

"Now," he said, "kiss me."

Mabel did not want to kiss him. Mabel shrank from him. But it was wise to humor him when he was in this mood. She put her cheek against his.

"I said kiss me," Jud growled.

Mabel turned up her mouth. Jud kissed her roughly. Then he drew back.

"You don't want to be kissed, do you?"

"No," Mabel said.

"What's the matter with you?"

Mabel had stood all she could. She was angry at herself for permitting Jud to kiss her. She wanted to say something that would hurt.

"Your kisses haven't any kick," she said.

Jud glared at her.

"O, they haven't!"

"No," Mabel said.

"All right," Jud said and reached for the gear lever.

Jud stepped on the gas. The car hit forty miles an hour, forty-five, fifty, and still the speedometer climbed. Mabel did not dare protest. She could only hope that Jud would have drunkard's luck.

The car slowed down going up Hendon's hill, although Jud gave it all the gas it would take. They were doing less than thirty when they reached the top. Mabel saw the lights of another car coming down on them at high speed. Mabel gave a little involuntary gasp of fright. But Jud swung the speedster sharply over and they were by. Mabel gave a little gasp of relief. But the danger wasn't over. Two wheels were in the ditch and the car was jumping almost uncontrollably. Jud's answer was to step on the gas. Mabel saw a telephone pole. If Jud wasn't careful he'd sideswipe it. There was a grinding, a crash of glass, a blackness.

When Mabel came to she was lying on the hood of the engine. For a moment she did not dare move. Then slowly and painfully she put her hand to her head. It came away wet and sticky. She tried to raise herself and succeeded. She climbed down and stood, dizzy and sick, steadying herself with one hand on the fender. Then she saw Jud.

HE was lying beside the car with one leg oddly doubled under him. She could see him only as a shape in the light of the one remaining head lamp. But the position of that leg was clear. It was sickening.

He made no move or sound. He was undoubtedly dead. But she ought to make sure. For the moment she hadn't the courage to touch him and make sure.

Suddenly and involuntarily she sat down. She did not want to sit down. She wanted to get away from that place. She wanted to run. But she couldn't stand up any longer.

She turned her head slowly. She saw that the right front wheel had struck the telephone pole. She had gone through the wind shield. Jud had been thrown out to the left. She clasped her hands around her knees. She whether he was breathing or not.

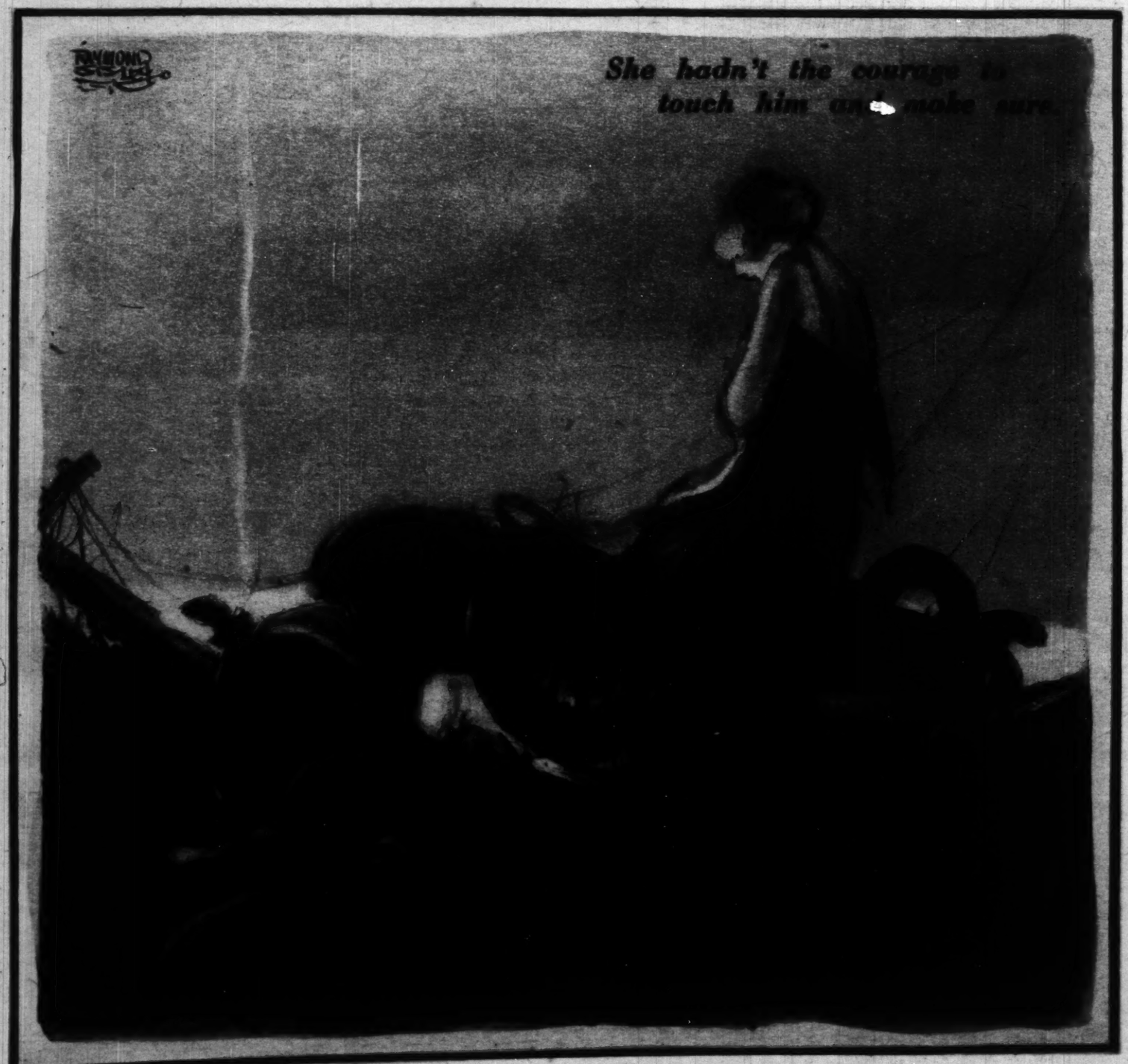
Then she felt the blood welling over his hand. There was a great deal of blood. He would bleed to death.

Mabel reached down suddenly and tore at her skirt. The pain in her arm and shoulder gave her pause. She could not tear the cloth. But she must tear it. She got a start at the seam and tore the hem off her skirt. She wrapped the strip around and around Jud's arm and knotted it.

"Now," she said to herself, as if repeating a lesson, "I need a stick."

She felt the ground, exploring it as far as she could reach. But there were no sticks. She began to crawl, feeling every inch of the ground for a stick. She crawled around in front of the car, and in the light of the still glowing head lamp she saw a spoke broken out of the dished wheel. She got that spoke. She completed her tourniquet. And then she could no longer set her teeth against the waves of dizziness, and she sank down in a heap.

She did not know how long she lay there. Some sound aroused her. It was the beat of an engine. It was the beat of a flivver coming up Hendon's hill in first. She sat up.



wondered if she were going to faint. She set her teeth against the feeling, against the waves of dizziness. She must reach Jud. She must make sure.

Mabel sank to one elbow. Mabel turned and crawled toward Jud on her hands and knees. Mabel touched his face. His face was warm. Mabel put her hand inside his coat, over his heart. She felt nothing but the quick beat of her own pulse. She pressed her hand more firmly against Jud's body over his heart. It seemed to her that she could hear his heart faintly pumping, like an overtone of her own. She bent over him, bent her face to his. But she could not tell

She must flag it. She must get to the road—where they would be sure to see her. It was a long, long way to the edge of the road. It was six or seven feet.

Mabel crawled three feet, four feet, five feet. Mabel waved an arm desperately at the approaching lights.

The flivver stopped and Bob Agnew got out.

"Where are you hurt?" he asked.

"Head," Mabel said.

He bent over her, flashing an electric pocket torch. She winced as his fingers explored her scalp.

"You've got a nice cut," he said. "Needs

Let Me Tell You About the Remarkable Discovery Which Removed My Superfluous Hair at Once

To look at my face today—to see my skin as free from hair as a baby's and as clear and rosy looking as that of a young girl—you would not believe that I was once literally a "bearded woman" with hair on cheeks, chin and lips, and with a skin coarse and blemished.



A Woman's Experience

The transformation has been marvelous—all through a truly wonderful discovery of Science which immediately banished every vestige of the hair and gave me this perfect complexion. This, after I had suffered from embarrassing hair growths for years, and tried numerous ways to relieve the condition—even the painful electric needle.

Now I want every woman who suffers from unsightly, embarrassing hair growths to know about this discovery which removes the hair at once and which gives **lasting** results. I want to tell women how they can use this method themselves, in the privacy of their homes, and prove, without risking a penny, that it is all I claim for it.

The discovery which Science brought to me is unlike anything else you have ever tried. It is not a powder, not a paste, not a wax, not a liquid, not a razor, not electrolysis. It causes no pain—no burning, no itching, no scarring. It not only removes the hair—it gives the skin a new beauty—makes it soft, clear, rosy, free from pimples, roughness and other blemishes. It does not have to be applied by a beauty specialist. You use it yourself. It's the simplest, easiest way you can imagine.

You will never have to buy another thing for removing your superfluous hair, as this discovery removes it for the rest of your life.

My Free Book Tells the Secret—Send for It

I have written a book which tells how I came to discover this amazing method and how any woman can get rid of superfluous hair, in this amazingly effective, lasting and simple way. Don't send a penny—don't make any promise. Just write to me. The book is free. A post card brings it.

Address Annette Lanzette, care Hygienic Laboratories, 204 S. Peoria Street, Dept. 511, Chicago, Ill.

A Daughter of the Day

about six stitches. Hurt anywhere else?"

"No," Mabel said.

"Sure?"

"M-m-m," said Mabel. She could scarcely move her right arm and shoulder, but she knew nothing was broken.

The young doctor flashed his torch on Jud Sparks. He bent down. For long minutes his fingers were busy. Then he straightened up.

"Is he—is he——" Mabel hesitated. She wanted to ask if Jud was going to die, and she could not quite say the words.

"No," said Bob Agnew.

There was something peculiarly convincing in that "No." Indeed, Bob Agnew's every movement had the quiet assurance of a man who knows exactly what to do and wastes neither words nor gestures in doing it. Mabel found herself, a little unwillingly, giving him her respect. She had never thought of him as a doctor, but only as her father's assistant. She had hardly seen him except when he was with her father. She hadn't realized what he was like when the responsibility was his.

Bob Agnew got his kit out of the flivver and found bandages and his hypodermic syringe and various vials.

"Much pain?" he asked.

"Some," Mabel admitted.

He gave her a hypodermic injection and bandaged her head expertly.

"Now," he said, "you sit still—the stitches can wait till we get home."

He cut off Jud's sleeve and examined the wound in his arm. Mabel leaned forward.

"I can hold the torch," she said.

"You sit still," Bob Agnew said crisply.

When he had bandaged Jud he ran the flivver close alongside.

"You can never get him into your car alone," Mabel protested.

Bob Agnew did not answer. He did get Jud into the tonneau of his car and braced him there with the seat cushions from the wrecked roadster. Then he lifted Mabel into the front seat and got in himself.

"All set?" he asked.

"All set," Mabel answered.

"It's rather a good thing you put that tourniquet on his arm," Bob Agnew said quietly.

The words gave Mabel a singular thrill of pride. They meant more than they said. They meant that Bob Agnew approved of her nerve. She sank back against the cushions. The pain was leaving her now. She felt deliciously drowsy. She felt strangely content.

She must, she realized later, have gone to sleep. Top and Maizie were there and she couldn't remember where they had come from. And then somebody was undressing her. And then she felt the pain of having the cut in her scalp cleansed, and the pain of each separate stitch waked her, but she drifted off again.

She slept and wakened and slept again, and through it all ran some curious, half frightening, half pleasurable nightmare.

LATE the next afternoon she was ready to be propped up in bed. She had had a long sleep. She felt light headed, but she was all right. She was impatient for Dr. Agnew's call. And yet she dreaded it. She wanted to ask him not to tell her father what time it was when he had found her beside the wreck of Jud's car. And she was ashamed to. She did not want to seem like a naughty child.

She remembered she had never been very nice to Dr. Agnew. She had ignored him. She wondered idly how he happened to be out so late the night before. And then she thought of what Belleville would be saying. The story would be all over town by now.

It was nearly six when Dr. Agnew came in. She gave him her best smile.

"How do you do, Miss Norton?" he said formally. He did not smile back.

"I'm all right," Mabel said.

He looked at her appraisingly—the cool look of a physician examining a patient.

"Yes," he said, "but you'd better stay in bed tomorrow."

Mabel felt a slight antagonism rising in her. She was not used to taking orders from young men. This young man's tone meant he took it for granted he would be obeyed.

"How is Jud?" she asked.

"He will be out in ten days or so. Severe bruises and a gash in his arm, but nothing broken."

"Wasn't his leg broken?"

"No."

Dr. Agnew rose to his feet.

"Sleep as much as you can," he said. "I'll dress that wound again tomorrow."

He was gone. Mabel was disappointed. She had meant to have a talk with him and somehow she hadn't. She had hardly exchanged an unnecessary word with him. Dr. Agnew was different from other young men. He was irritatingly composed, calmly authoritative.

The next morning he came in and dressed her wound.

"Look here," she said, as he was going, "may I have my friends in to see me?"

"Surely."

"Well——" Mabel said, and hesitated.

"Yes?"

"I wanted to ask you—is it necessary—when my father comes home—to mention just what time it was when you came along the other night?"

"No," said Dr. Agnew.

"It would be very nice of you," Mabel said, looking up at him from under her eyelashes.

"I shan't mention it."

He did not smile. He was positively inhuman.

"I haven't thanked you," Mabel said. "But I'm really awfully grateful to you."

He bowed.

Mabel smiled mischievously.

"What," she asked, "were you doing out so late yourself?"

"I had a confinement half a mile up the road," he said. "It was a first baby—a bit late."

Mabel flushed: She had a sudden sense of the disparity between her reason for being on Hendon's hill at three o'clock in the morning and his.

"I see," she said.

Maizie and Top came to call in the afternoon.

"You've started something this time, Mabel," Top said.

"It's in the paper," Maizie said.

"Not the horrid details?"

"It says," Top explained, "that Jud Sparks was an experienced driver, and nobody can understand how he happened to hit a telephone pole unless the fact that he had been to Fisher's roadhouse had something to do with it."

Mabel started.

"Is my name in the paper?" she asked.

"You are referred to as the young lady who is believed to have been with him, the daughter of one of our most respected citizens," Top said with unction.

The phrases had an unpleasant sound to Mabel, but she wasn't going to admit her sense of shame to Top and Maizie.

"I'm out of luck," she said lightly.

"You are," Top said.

She wondered for a long time after Top and Maizie had left if there was any way of concealing the worst from her father. Perhaps it would be better to tell him the whole story. He would be deeply hurt. He would see so clearly that it was quite as much her fault as Jud's. And then she realized something that she had been turning over in the back of her mind all day without ever once permitting herself to realize it. She did not love Jud Sparks. She never had loved him. She never could love him.

She had her dinner on a tray. The food tasted good. She was herself again. But she did not want to stay in bed. She wasn't sleepy. She wanted to go downstairs.

She slipped into some clothes—put on a tea gown she liked—went down into the living room. But there was nobody to talk to. And she couldn't go out. From where she sat she could see the corner of the office wing of the house—her father's surgery. Dr. Agnew was, she knew, keeping office hours. He was there for hours every day. He had been there for hours every day for nearly a year. And yet she didn't know him at all. She had never talked to him. She had never wanted to talk to him. She wondered what he thought of her. He probably shared the town's opinion. He probably thought she was a spoiled child.

Mabel went over to the piano and sat down on the bench and idly turned the pile of music there. She hadn't played much this last year. But she felt the impulse now to play something—something gentle—a reverie. She began to play quite spontaneously something that came into her head without thinking what it was.

Suddenly she was aware that somebody was standing in the doorway. It was Dr. Agnew.

"I thought I told you to stay in bed," he said.

"I—I—I'll go right back," she said. And she did. She wondered afterward why she had obeyed him so promptly. She hadn't obeyed anybody in years.

When she was up and about again she asked him in to dinner.

"I want to talk to you," she said.

He smiled. It was the first time he had smiled at her.

"I should like to," he said.

She did not succeed in inveigling him into talking about himself at dinner. He answered direct questions amiably enough. But he did not expand. And he had to go back to the surgery almost as soon as dinner was over.

When he rose to leave, Mabel decided to be bold.

"You don't approve of me—do you?"

"I think," he said gravely, "that you are charming."

Mabel took a cigaret from the box on the small table beside her, lit it, and inhaled it deeply.

"That isn't what I asked," she said, and she drawled the words unnecessarily.

"O," he said, and his tone was patient, "you are a little spoiled. But you'll marry and settle down and get over that."

"I don't think I will marry," Mabel said.

"I supposed," he said coolly, "that you were engaged to Jud Sparks."

"No," Mabel said.

She thought he gave her one little, sharp, interested glance, but she wasn't sure.

"Good-night," he said.

"Good-night," Mabel said.

Mabel played the piano for two hours after he was gone. She was upset, and the difficulty of playing well when she had neglected her practice steadied her.

But she was a long time going to sleep.

SHE saw Dr. Agnew often after that, and he unbent a good deal, but he was always too busy to talk for long. Her father came home and she told him the whole story. He listened gravely. When she had finished he got up and walked back and forth across the room.

"Well?" Mabel said.

He paused.

"What do you think about it?" he asked.

"I think I was a little fool and I'm ashamed," she said.

Her father smiled.

"Then," he said, "I haven't anything to say."

Mabel had known all the time that he would take it like that. It would have been easier if he had stormed.

He went off to the surgery and Mabel went to the piano. She didn't know what she wanted to play. But she wanted to play something. She wanted to sing. Finally she found a collection of songs that had been her mother's, and she sat down to try them. They were in German, and the German came a little hard at first. But she had learned it once and as she sang on it came back to her. She sang the "Wiegenlied," and "Im Abendrot," and "Haidenröslein." And then she came to "Du Bist Die Ruh'." She remembered the feeling with which her mother had sung that song, and she had the wish to sing it as her mother had sung it.

When she had finished the last phrase she listened. Somebody was coming down the hall. She rose and walked over to the doorway. It was Dr. Agnew.

"Why," she said softly, and she was surprised at the softness of her own voice, "it's you."

"Yes," said young Dr. Agnew.

Mabel had a sudden sense of panic, all compounded of joy and fear.

They stood there looking at each other in the half dark, and not speaking. At least they were not speaking in words.

And then she felt herself swaying a little. His arms were around her and he was saying, "I love you," and she was holding up her face to his.

Everybody in Belleville was surprised except Aunt Emmeline Peabody. She came upon Mrs. Hicks and Mrs. Orville Smith in Wabash avenue.

"What do you think——" Mrs. Hicks began.

"I expected it," Aunt Emmeline said calmly. "I knew Mabel was just like her mother."

[Copyright: 1923: By Lucian Cary.]

came into her head
t it was.
aware that somebody
doorway. It was Dr.

you to stay in bed,"

back," she said. And
ed afterward why she
promptly. She hadn't
ears.
and about again she
er.
you," she said.
the first time he had

he said.
ed in inveigling him
imself at dinner. He
tions amiably enough.
d. And he had to go
almost as soon as din-

ave, Mabel decided to

e of me—do you?"
gravely, "that you are

et from the box on the
r, lit it, and inhaled it

asked," she said, and
ds unnecessarily.
his tone was patient,
iled. But you'll marry
get over that."
ill marry," Mabel said.
said coolly, "that you
Sparks."

e her one little, sharp,
she wasn't sure.
aid.
el said.
piano for two hours
he was upset, and the
well when she had neg-
eadied her.
time going to sleep.
often after that, and
deal, but he was al-
for long. Her father
told him the whole
avely. When she had
nd walked back and
id.

k about it?" he asked.
little fool and I'm

I haven't anything to

all the time that he
that. It would have
stormed.
e surgery and Mabel
She didn't know what
But she wanted to
he wanted to sing.
collection of songs that
r's, and she sat down
were in German, and
ittle hard at first. But
ce and as she sang on
She sang the "Wie-
endrot," and "Haiden-
he came to "Du Bist
bered the feeling with
d sung that song, and
sing it as her mother

ished the last phrase
ody was coming down
d walked over to the
Agnew.
oftly, and she was sur-
s of her own voice.

Dr. Agnew.
en sense of panic, all
nd fear.
ooking at each other in
ot speaking. At least
ng in words.
herself swaying a little.
d her and he was say-
nd she was holding up

ville was surprised ex-
Peabody. She came
Mrs. Orville Smith in

hink——" Mrs. Hicks

Aunt Emmeline said
abel was just like her

By Lucian Cary.]

INDIAN BLOOD?

BY Robert E. Pinkerton



A figure strode into the firelight.

NINTH INSTALLMENT.
A Crisis in the Great Fur Fight.

TWO days after his interview with Janet Donald disappeared from Fort Bruce. He went in the night and it was thirty-six hours before his absence was discovered. Immediately the tension in the Hudson's Bay increased. Corrigal rushed his post managers back home and each man was resolved to fight.

Yet the old spirit of battle of the Hudson's Bay was lacking. That spirit had always been arrogant, confident, sometimes supercilious, and often it had carried the great company to victory through the sheer belief of its servants that the H. B. C. was unconquerable.

Now, and if any one realized the change he could not have explained it, there was a new attitude. It was not alone that the Keewatin company had made serious inroads at three posts. It was no longer the whirlwind campaign Donald had waged or his recognized ability as a fur man. It was not the unexpected that was feared in the coming winter. Rather it was a spirit that Donald himself, unconsciously, it is true, had introduced.

Men's minds persisted in going back to the battle with Millington, to the charges that Nee-tah-wee-gan had screamed across the great enclosure, to Corrigal's grim silence, to the Layards' reticence, and to the lonely figure in the new buildings down the shore. This last perhaps more than anything else had influenced them. There was something ominous in his intensity, in his silence, and in his long hours of toil, but still more in what they believed was seething within his brain.

For no one doubted that Donald's attack was actuated solely by hatred of Corrigal and a desire for revenge. They pictured the first as bitter and all-consuming, the second as a blazing, implacable driving force of such intensity that even the mighty Hudson's Bay would feel its impact. There was something sinister in it, something unreal, and the very fact that each man sympathized with Donald, although perhaps unconsciously, heightened the impression.

No one knew whether this aspect of the situation affected Corrigal. Though his men found him more approachable, none accused him of currying favor in his last resort. His back was to the wall, for no district manager survives two unsuccessful years, and yet he seemed to look forward to the winter with eagerness.

"He's fooled us," Nicol MacKar said the night before his departure. "He's made us think he cares about nothing except the company, and it's the fight that gets him. He's been a different man since this happened."

"He made me think of a horse going to the post in the Derby when I talked to him this afternoon," Harry Milner added. "Why, the old chap was actually champing his bit and rearing on his hind legs. I fancy he's a regular sport after all and likes a little competition."

"Yes, and maybe it's something else," Sandy Hay declared. "Who is the one person a man can take a licking from and smile?"

"What do you mean?" Nicol demanded.

"Only that the old hag, Nee-tah-wee-gan, told the truth a year ago."

"Corrigal never did deny it," Milner said.

"Nor has Donald ever boasted of it," Sandy added. "There's blood in this fight, lads, and it's Nicol and Millington and me that's going to get splattered."

BEFORE the lakes and rivers froze over that fall John Corrigal left Fort Bruce. Special messengers traveling in fast canoes had brought the news he expected, that Donald had not extended his activities. He had not built new posts, but would concentrate on Whitefish Lake, Fort James, and Kenogami, the three places with which he was thoroughly familiar. Accordingly Corrigal had departed at once to be on the firing line at the beginning of winter.

At Whitefish Lake he found that Donald had shifted Philip Collinge to Fort James and that a French Canadian, Joe Barrere, had taken his place.

"I don't understand that," Corrigal said. "Millington had Collinge thoroughly licked here at Whitefish."

"Yes, and Norton has always licked Millington," MacKar answered. "This winter he'll do it again. It's at Fort James that you can look for trouble. Donald has more than one iron in the fire."

"You mean he hates Millington as well as me?"

"I don't know as Donald hates him exactly. A man doesn't hate a snake, but he

THE STORY SO FAR

FOR thirteen years Wen-dah-ban is kept hidden in the forests by Nee-tah-wee-gan. She tells him he is the son of a white man, but will not name his father. The boy believes he is all white. Merton Layard, Hudson's Bay company manager, takes him into his home and Mrs. Layard names him Donald Norton after her father. Donald becomes the playmate of little Janet Layard. After some years Donald wins a small post and eventually forces his way to command of the Hudson's largest district, Fort James. Meantime he has met and learned much from Philip Collinge, manager for the rival Keewatin company, and has visited England.

Meeting Janet again after her absence of seven years, Donald falls in love with her. He has a rival in Dale Millington, a young English post chief. Millington influences Mrs. Layard to let Donald understand he cannot hope to win Janet. For two seasons Millington raids Donald's district, and the latter's fur receipts are short. Donald sets a trap and Millington's man buys a marked skin. Old Mactavish, the Hudson's Bay general manager, dies and is succeeded by John Corrigal, who has no faith in half breeds.

Corrigal takes Donald's post from him without waiting for the youth to prove Millington's duplicity. Enraged, and remembering stories he has heard, Donald accuses Corrigal of being his father. Donald and Millington fight and Donald batters his rival terribly. Donald disappears. Before the whole post Nee-tah-wee-gan accuses Corrigal of being Donald's father. To the Layards Corrigal denies this, but he leaves their home when Janet shows she doesn't believe him.

Donald reappears as general manager for the Keewatin company. At three posts he makes great inroads into the Hudson's Bay business. Donald's company builds headquarters at Fort Bruce. He appears there as manager, but keeps confined to his quarters. Janet visits him one night and tells him she loves him. He tells her he can never marry her, never have children to bear the burden of the half-breed as he has borne it. She leaves in despair.



Better Find Out At Once If Your Store Has Any

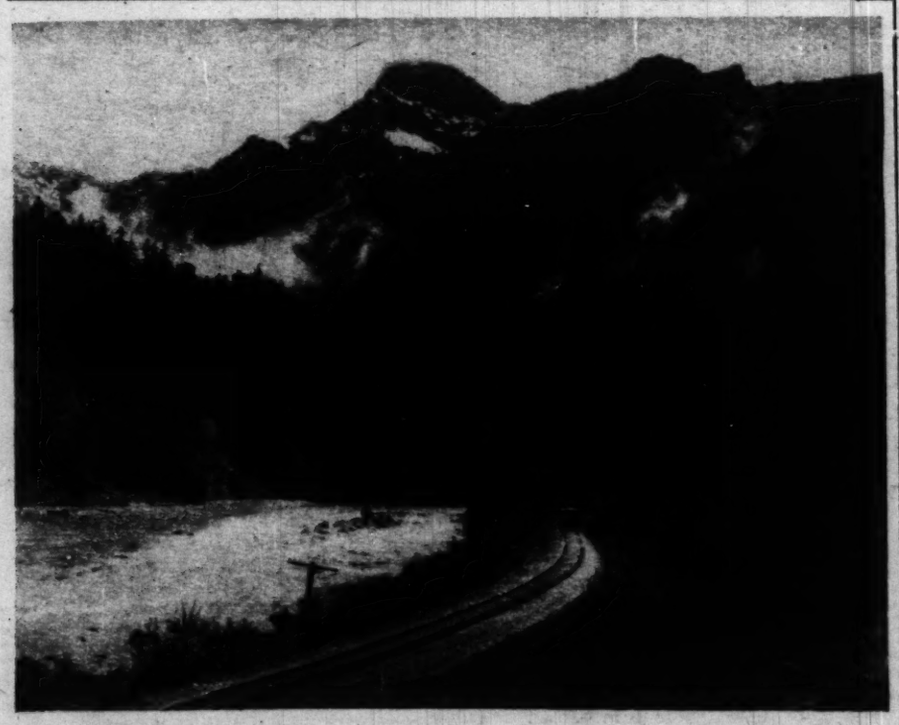
NORMANDY VOILE

Women have enthusiastically endorsed Normandy Voile. The little raised dots have proven absolutely fast, and add just enough weight to make this voile hang prettily—saving it from crumbling up and clinging to the undergarments.

The new patterns are so very charming that they will most certainly please you, and as you will want one or two Normandy Voile frocks this Summer it would be well to buy the material now.

Ask for it by name—"Normandy Voile"—and to make sure that you get the genuine, see that "Normandy Fabric" appears on every yard. Ready-made dresses should have a Normandy Voile label.

FRED BUTTERFIELD & CO., Inc., 361-363 Broadway, N.Y.C.
Also makers of the famous "Lingette"



Dropping down from the Cascade Mountains to Sea Level and approaching Seattle

Come to *The Charmed Land*

THE North Pacific Coast will be a new and beautiful and wonderful world to you.

It's a country looking out upon the broad Pacific and the vast treasure land of Alaska, with great stretches of inland sea, bordered by evergreen forests, the horizon bounded by dazzling snow-capped peaks; of brilliant summer days and refreshing nights; with every outdoor sport, yachting, bathing, canoeing; motoring over perfect roads through a scenic wonderland; mountain climbing, sea fishing and stream fishing, hunting, skiing, year round golf, camping, hiking and a climate that gives the world's health record. Cool, balmy days and comfortable nights always.

No visitor to any part of the Pacific Coast should fail to travel at least one way via Seattle and the Charmed Land.

Round trip Chicago to Seattle, good until October 31, $86, and a trip through Wonderland for the motorist.

Send for the Charmed Land Booklet or get it of The Tribune Travel Bureau.

SEATTLE CHAMBER OF COMMERCE—906 Arctic Building, Seattle, Washington

SEATTLE—*Center of America's Summer Playground*

INDIAN BLOOD?

gets a strange sort of pleasure out of killing one."

Nicol apparently had ignored Corrigal's first reference to the personal relations between the district manager and Donald, but he watched closely to see what effect his statement had.

"I imagine he classes me with Millington," Corrigal said.

"I'm not in the lad's confidence. I haven't seen him since the day of that fight at Fort Bruce. He set himself up against the whole white race then."

"That's the Indian in him."

"Yes, but the Indian or something else, you couldn't blame him. I'd have run amuck myself."

"You mean that he didn't have a square deal?"

"Do you think he did?"

Nicol had been in the service as long as Corrigal and he was thoroughly of the old school. He had no fear of the district manager, and he waited calmly for what he believed would be an outburst. But Corrigal apparently was unruffled.

"I'd do the same thing again," he said quietly. "I believe I was right. Was Norton here this fall?"

"A week. Then he went on to Fort James."

"And he won a lot of hunters?"

"I don't know whether it was Donald or the Frenchman. Barrere's an uncanny brute. He doesn't seem to do much. For a time when the hunters were outfitting I couldn't see that he did anything but sit in the sun and tell them stories. He can talk Ojibwa better than I can English, and he had the whole band laughing."

"And I suppose he talked those Indians into taking 'debt' from him?"

"He did and I don't know how he did it. I was talking to them myself all the time and I thought I'd lined up about all we lost last winter. But he got them and a few more."

Corrigal went on to Fort James. Millington had glowing reports, so glowing that the district manager spent a day going over the books to verify them. They showed that the Hudson's Bay was regaining lost ground, and when Corrigal learned that Donald had gone to Kenogami he hurried on, finishing the long journey on the new ice. He found Sandy Hay in much the same plight as Nicol MacKar.

"You've got to face the situation," Sandy declared after his discouraging report. "When it comes to straight trading Norton's got us licked. He knows every hunter at the three posts and they know him and believe in him. They'll trust him in anything. The only thing that will win is to boost prices for fur and lower the cost of goods."

It was the unfailing weapon of the Hudson's Bay and more than one free trader, limited in the scope of his operations by slight capital, had fallen before the vast resources of the great company. In a way it was an acknowledgement of defeat, this swinging of the great bludgeon, and Sandy had expected that his suggestion would arouse Corrigal's anger. But the district manager continued to stare out of the window.

"Norton has gained such headway," he said at last, "that such a method, to be effective, will wipe out the profits of the entire district for two years at least."

Sandy whistled.

"Then there is only one thing left," he said. "You will have to take him back."

"No!" Corrigal thundered as he turned and struck the table with his fist. "I won't surrender. I'm going to crush this fellow. I've got to do it."

All the pride of the great company was Corrigal's, and in addition there was the personal element, the memory of that last scene, when Donald had scorned him for what he believed he was.

"Norton will burn himself up," he continued. "He can't last. And even if he does we can whip him. We've got to. The Hudson's Bay never lost a fight like this, and it isn't going to lose one now."

Thus with the first snow and the first ice Corrigal began to fight as he never had before. He drew on every resource, his long experience, his knowledge of Indian character, and the driving power that had always won for him in the past. He forgot Fort Bruce and the other posts. He thought only of Kenogami, Fort James, and Whitefish Lake. He wore out dogs and half-breed drivers traveling from one to another. He spent sleepless nights devising ways to thwart and trick the opposition. He drove the post managers as ceaselessly as he drove himself.

His efforts began to have an effect. For a time the decision hung in the balance, and then the strong tide that had set in toward the Keewatin company the previous winter reached the ebb. Slowly but surely all three Hudson's Bay posts gained headway.

IN the middle of December a messenger came through with a letter from the commissioner in Winnipeg. It was a short letter, amazingly so for one that had required such effort and hardship in its passage through more than a thousand miles of wilderness, and it merely instructed the district manager to "get that man Norton back into the service without delay."

Corrigal smiled grimly when he read it, thrust it into a pocket, and redoubled his efforts. And then, as if Donald himself had known of the arrival of the order, that young man seemed to attack all along the line. There was something demoniacal in the fury with which he forced the fight, and there was something uncanny about the manner in which he met every move with a counter thrust.

Donald was everywhere, seemingly at once. If Corrigal made the journey between two posts in three days he made it in two. If Corrigal slipped away secretly he arrived at his destination only to find Donald there ahead of him. If he devised some clever scheme to win hunters he discovered that Donald had already put it into practice.

Corrigal knew Donald was not paying higher prices for fur or selling goods for less—a fact which only stung the more because he sensed in it a reflection of his own determination to fight the thing out man to man, to make it a test of individuality and not of the resources of the two companies. He forgot the letter in his pocket and plunged into the struggle not only with renewed energy but with a zest he had never known before and which he could not have explained.

Yet he found himself baffled at every turn. He saw Philip Collinge, who had been down and out, a failure, suddenly develop into more than a match for the wily Millington. He saw Joe Barrere, once an itinerant free trader with nothing back of him, continue his easy, laughing, story-telling way and reap a rich harvest of pelts. He saw Sandy Hay, steady, reliable, often brilliant, struggling almost helplessly in the presence of the unknown Jack Harlan, a young fellow Donald had brought from Winnipeg to run the new Kenogami post.

The previous winter the Hudson's Bay post managers had sensed the unusual in the conflict, had glimpsed Donald's fanatical driving force, and had been awed by it. As Corrigal hurried from post to post, as his spy system uncovered new and constantly distressing facts, as the ledgers and monthly statements stamped "true" upon rumor after rumor, the cumulative effect was inevitable. Gradually—for all fur land is under the influence of the dreary, brooding spirit-filled north — his viewpoint began to be tinged by the common conception of Donald.

Corrigal tried to throw off this new thought, to convince himself that no such force could win, and he started on a swift round of the three posts. After a conference with Nicol MacKar he jumped back to Fort James.

"You want to remember I'm fighting two men, not one," Millington said when he had finished his report. "I don't know what has happened to Collinge. When I saw him last at Whitefish Lake he was done for. Now he's a moose."

"And Norton! I don't know what he's doing at Kenogami and Whitefish, but it can't be a great deal, because he spends so much time here. Early as it is, I know he has made two trips this winter, and each time he has come in with a toboggan load of fur. He's going right out among the hunters, leaving Collinge to run the post. And Collinge does it."

Corrigal went on to Kenogami. He made a quick trip of it, for he found a freshly broken trail, a fact that impressed upon him through each of the one hundred and fifty miles that Donald was just ahead. As he sat in his cariole, wrapped snugly while a half-breed driver sped at the rear, it seemed that he had been doing nothing else since the first ice but follow, that the young man he had not seen since their first interview at Fort Bruce a year and a half before was

always just ahead, always arriving somewhere first, always striking the first blow.

At Kenogami Sandy Hay was as blunt as Millington had been.

"I could handle Harlan," he declared. "Left alone, Jack couldn't dent us here. But Norton's on his tail all the time and makes another man of him. Donald himself is really running the post. He's district manager, post manager, and tripper besides. He got in here yesterday afternoon and this morning at four o'clock he was off again, out in the bush, talking to the hunters, buying their fur. He'll be back here in a few days with a toboggan piled high."

Corrigal said nothing. He had gotten the point. His adversary had not only outgeneraled him but he had worked far harder and he had succeeded in instilling a fighting spirit in his men. These were the facts, facts that had been impressed upon him time and again since the winter began, and in addition there was the other side of it, something vindictive, something of the supernatural.

Corrigal remained at Kenogami three days. He knew he had come to the point where he must at least compromise. Fighter though he was, victor though he always had been, he began to see that the situation was getting beyond him. He believed that if he swung all the mighty power of the Hudson's Bay into line he could crush this young upstart, but there was a bad year behind him, the letter from the commissioner in his pocket, and the memory of that last interview with Donald.

He started back to Fort James. Not only had he seen that Donald was concentrating on Millington but he had begun to suspect the young Englishman. Something wasn't right at Fort James, though he had been unable to get a hint as to what it was.

THE first night out from Kenogami he camped late, but even later, when he was smoking his after supper pipe beside the fire, the dogs began to growl and soon he heard the tinkle of bells. A few minutes later a team dashed out of the darkness and instantly bedlam broke loose. In the confusion Corrigal waited anxiously. He suspected at once that new orders were being rushed through from Winnipeg and he feared what they might be. But as the drivers hurried to quiet their snarling animals a figure strode into the firelight and he recognised Norton.

"O!" Donald exclaimed when he saw Corrigal. "I expected to find my own team here waiting for me."

He stared at the older man for an instant and then turned back to the trail. Corrigal did not speak. He knew that he should. He wanted to. But even as he groped for an opening he heard Donald's sharp command and the strange team dashed past the camp and on toward Kenogami. Donald was running ahead, his driver at the rear, and the toboggan was high and bulging with fur.

Few things have stronger effect on a Hudson's Bay man than the sight of fur in the hands of the opposition, yet in that moment the thing that impressed Corrigal most was the appearance of Donald himself. He had stood there in the firelight, his parka hood thrown back, his head high, his chest extended by his exertions on the trail. His face had hardened instantly when he saw Corrigal, but it was not drawn by weariness. The black shadows and the red light had brought it out, heightening the effect of the strong features and giving an impression of force and will that could not be subdued.

For a long time that night Donald's face haunted Corrigal. He had expected to see hate and cunning, exultation and contempt. He had been confident that when they did meet there would be a sneer, even a taunt, perhaps vilification. Instead there had been only dignity, quiet confidence, and undeniable strength. There had been no desire to remain and revel in victory. Only a quick explanation and immediate departure.

This impression remained with Corrigal the next day as he sped on toward Fort James. At daylight when he stopped for breakfast his dogs again began to growl and soon the tinkle of bells was heard. A moment later a team of magnificent huskies, dogs undoubtedly imported from the far north, dashed past. Running ahead of them was Donald.

It was a little thing, being passed by another dog team, and yet in that instant it pictured clearly for Corrigal what the entire winter would be like. Late the night before Donald had been speeding toward Kenogami with a big load of fur. Now he was traveling swiftly toward Fort James. He had met his own team, sent on the harvest of pelts, and was off to a new post and fresh conquest.

Corrigal leaped to his feet.

"O, Norton!" he called, bellowing above the clamor of his dogs.

Donald halted and looked back. Corrigal went forward until he was out of hearing of the drivers and then beckoned Donald to him.

It had been Corrigal's impulse in that first moment to capitulate, but as the younger man walked up, alert, confident, and wholly at ease, his own pride and that inherent pride of the great company forbad. The cold, hard mask he had always worn dropped into place.

"It's about time we got together," he began.

Donald did not speak. He only waited and his very silence made Corrigal's task the more difficult.

"The commissioner has written me to ask you to come back to the company," the Hudson's Bay man continued.



She sat in her cabin and wept.

"In your district?" Donald asked quietly.

"Yes."

Donald remained silent.

"Well?" Corrigal demanded at last.

"Of course the commissioner knows why I left the service," Donald said.

"Not unless you told him when you were in Winnipeg."

"I had nothing to tell him."

For a moment neither man spoke. It was evident that Donald was waiting, yet there was not a trace of arrogance in his manner. And Corrigal, who had been prepared for something wholly different, could not adjust himself to conditions which he had never believed possible.

He had pictured a savage desire for revenge, an overconfident bearing, a sneering, bitter, venomous expression. Instead he found a dignity equal to his own, a complete absence of rancor and contempt, and, more than anything else, he sensed a purpose so powerful it ignored any personal issue. Nothing that had happened, Donald's undeniable success, his dashing, sweeping campaign, or the fire and vigor of his attack, had impressed Corrigal so much as the young man's appearance.

Outwardly calm, the mask still in place, the district manager stood there trying to find a way out of a perplexing situation. In that moment he saw what he must do, but his pride did not succumb easily. And while he struggled Donald spoke.

"I don't believe we can get together, Corrigal," he said as he turned away.

He walked back to his dog team, sat down on the partly loaded toboggan, and was off. He did it quietly and simply, without any show of defiance, a fact which kept Corrigal staring after him until he was out of sight around a bend in the trail.

DONALD was always glad to arrive at Fort James. Joe Barrere at Whitefish Lake and Jack Harlan at Kenogami were merely pawns in his game, men through whom he could carry out his plans. Philip Collinge was a friend, and in their long years of close association a bond not only of sympathy but of sincere devotion had grown between them.

This bond was vastly strengthened by their isolation and by the similar tragedies that shaped their lives. The very thing which had cut Donald off from the world he desired had bound Philip to an existence that became doubly bitter because of its very hopelessness, and out of this common lot there had come not only devotion but understanding.

All the north country had its opinion of what had caused Donald's action, but Philip alone knew what Evelyn Layard had guessed, that the rage which had prompted his defiance of Corrigal in that last interview in Fort Bruce had quickly subsided, that Donald had returned to the north with the Keewatin company not to gain revenge, not because of hatred of Corrigal, not to humble the Hudson's Bay, but to prove that in spite of his Indian blood, in spite of a mixed and somewhat indistinct parentage, he could be as white as any man in fur land.

Philip knew that Donald was seeking merely to prove his own integrity of character and that he had adopted the only way open to him. Yet the very fact that his purpose was so single and so high had in itself given him an advantage of which even Philip was aware, for it was this quality which had impressed and baffled Corrigal in their meeting on the trail.

And Donald alone understood Philip Collinge. Life had always been a failure for the Englishman, and when Millington had come to Whitefish Lake he had seen a quick end to his despairing struggle. But with Donald beside him battling against a future more oppressive than his own, not only the opportunity and the incentive but the courage were provided for a final effort at rehabilitation.

More to help his friend than to further his own success, Donald had transferred Philip to Fort James, face to face again with Millington, and there with his friend's advice and driving will power behind him the Englishman had begun his struggle upward.

Thus the life of each was bound up in the fur trade so completely and the present struggle affected them in so many ways no discussion of it could escape the personal problems of the two men. When Donald reached Fort James after his meeting with Corrigal, Philip sensed at once that something had happened. Yet he, too, had important news to convey.

"Nee-tah-wee-gan is here," he said as soon as Donald had removed his trail clothing.

"Nee-tah-wee-gan!" Donald repeated in amazement.

He had not seen her since that day she had been waiting for him outside Corrigal's office at Fort Bruce, nor had he heard anything of her. But the fact that interested him most was that she had come to Fort James. She had not followed him there for four years before, and he remembered her expression of fear when he had told her he was going to the larger post.

"That's strange," he continued. "I couldn't understand it, but she has never been here since ——. You know, I was born here, and she went to Kenogami soon after."

Philip nodded. He had heard all that years before, for gossip plays an important part in the barter for pelts, and he knew Corrigal was manager at Fort James then.

"I haven't seen her," he said, "though she has been here a week. She is living in an old cabin over at the Bay."

"At the Bay!" Donald repeated, and instantly he was alert.

"Yes. She appeared suddenly and Millington has been grumbling about her being a nuisance. But that's surface talk only. I happened to discover that he brought her here and that he is giving her rations."

There was no need for the two to speak. Each understood what the other was thinking. Philip knew all about the strange relationship between Donald and his mother and the inexplicable hatred she bore for him.

"You haven't learned anything else?" Donald asked quietly.

"No."

"We'll have to go to the bottom of that as soon as possible. I'll get in touch with the Bay tonight. Corrigal will arrive after dark and that will help. I saw him on the trail yesterday morning."

"You mean you talked to him?"

"Yes."

"What did he have to say?"

"You know," Donald answered slowly, "I felt rather sorry for him."

"Sorry!" Philip exclaimed.

"In a way. I got his viewpoint. The commissioner has ordered him to get me back. It's the easiest way out for the Hudson's Bay, of course, and the hardest for Corrigal."

"What did you tell him?"

"He suggested that it was time we got together. I waited for the only thing he can say to me and—he didn't say it."

"You don't mean about——?"

"All I ever want from Corrigal is what is due me," Donald interrupted harshly, "an admission that he made a mistake when he kicked me out."

"He'll never admit that."

"I'm not so sure. I'm beginning to get a new idea of him. He's got a lot of pride, of course, his own and the pride the Hudson's Bay gives a man. He's got to be licked before he'll see that he was wrong."

"But you're licking him! Every day!"

"Only because he's made a straight fight of it. He could have crushed us last winter simply by raising the price of fur. He had that weapon, but he didn't use it."

"The commissioner wouldn't let him."

"He could have done it and let the commissioner know afterward. No, Corrigal started with the idea he could lick me by straight trading. He didn't, and that put him on his mettle. He's out to prove he was right, just as I am, and he's going to risk everything to do it."

"But, my dear fellow!" Philip protested. "You said you felt sorry for him. What is there in all this that can arouse compassion?"

"I got a glimpse of Corrigal once, the real Corrigal, here at Fort James. You remember that his wife and baby died when the dwelling house burned thirty years ago. It was the first time he had been back, and it loosened him up. He talked more than he intended, and I could see what made him what he is."

Philip jumped to his feet and strode across the room, but even the sudden physical exertion was not sufficient outlet for his wrath.

"You're too damned decent!" he cried.

THE TRADE MARK YOU KNOW IN EVERY HOME

UNIVERSAL

LANDERS FRARY & CLARK NEW BRITAIN CONN



For Every Purpose and Every Purse

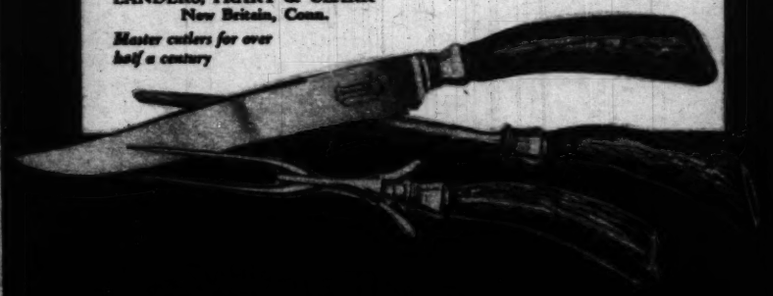
Knives, Razors, Carvers and Shears bearing the UNIVERSAL Trade Mark are quality products made by expert workmen.

Insist upon the UNIVERSAL Brand. It is your protection and guarantee. Each piece is warranted to give satisfactory service and to be as represented.

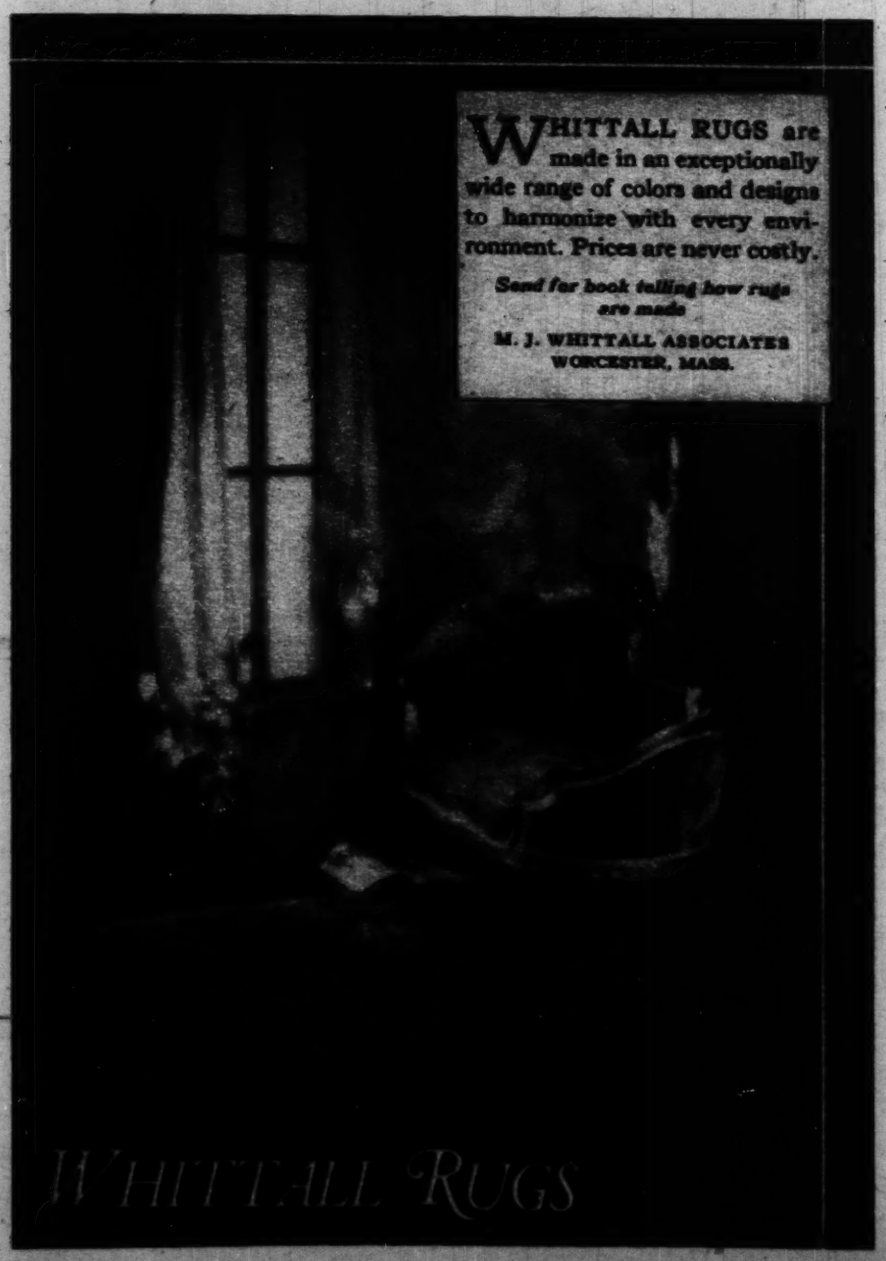
Some of the many UNIVERSAL Household Helps sold by all good dealers

LANDERS, FRARY & CLARK
New Britain, Conn.

Master cutlers for over half a century



CUTLERY



WHITTALL RUGS are made in an exceptionally wide range of colors and designs to harmonize with every environment. Prices are never costly.

Send for book telling how rugs are made

M. J. WHITTALL ASSOCIATES
WORCESTER, MASS.

INDIAN BLOOD?

"After what Corrigal did to you! After what he's responsible for!"

"Don't, Phil," Donald said quietly. "I used to feel pretty strongly on that subject myself. I did all last year and then—then I began to understand some things. I don't blame him any more. I don't blame any man. Unless—well, unless a fellow has an object lesson directly in front of him, knows exactly what may happen, it's so easy, so——"

HE broke off and stared out of a window. His face was gray and drawn, and Philip, knowing something of Janet and remembering the change that had come to Donald after his departure from Fort Bruce a few months before, understood. And because he understood, and because Donald had touched upon his own problem, his own folly and its consequent and irretrievable disaster, he was the more moved by the greatness of his friend's spirit.

In that moment his admiration and his love soared to new heights, but as he strove for some new expression Donald turned to him suddenly.

"What's Millington doing?" he asked. "It's about time he cut loose with something really crooked."

"You mean he can't stay straight?"

"Yes, and I've picked up a few facts."

Philip was relieved that they were back on normal ground, for he had the Englishman's distrust of emotional situations.

"That's one place where you don't waste sympathy," he laughed. "And we certainly have gotten into him."

"That's why I'm expecting something," Donald said, "and I wouldn't be surprised if Corrigal is suspicious of Millington, too. I've learned positively that earlier in the winter Corrigal was satisfied with the way things were going here at Fort James."

"But that is just when we were getting in our best work," Philip interrupted.

"Exactly. It means only one thing. Millington fixed his books and monthly statements."

"But he can't make them come out right next spring."

"He can if he gets a lot of fur in the meantime."

"But if he doesn't?"

"Millington is up against it hard and he knows it. He was sent back here a year ago only because it was too late for Corrigal to get any one else after I left. This year Corrigal couldn't afford to put a new man in with such a fight on. He had to keep Millington, and Millington knows this is his last chance to make good."

"But what can he do now? We've got nearly half the hunters lined up solidly, and between your trips and those the men have made we've already bought a lot of fur."

"It's not going to be anything usual or any feeble effort either," Donald assured him. "I'll get busy on the thing tonight."

Donald's sources of information at each of the three posts where he was pressing the Hudson's Bay so hard were exceptional. He not only knew each hunter and each employé of the great company but he had retained his influence over them despite the fact that he was with the opposition. His thorough knowledge of the Ojibwa character and language made it possible for him to learn nearly everything that was going on in the rival posts without arousing suspicion.

That night he did not return to the dwelling house until late.

"Learn anything?" Philip asked when he entered.

"Yes, but I don't know what to make of it. A Hudson's Bay tripper brought Nee-tah-wee-gan here a week ago. I couldn't find out where she came from, but the man left without a trade outfit and was gone five days."

"That means Millington sent for her, as I said."

"Of course. He brought her here and he's giving her rations and a cabin to live in, though he grumbles about it and makes threats to turn her out."

Philip was silent for a time.

"You think——?" he began at last.

"There's no doubt of it. Nee-tah-wee-gan wouldn't hesitate to do anything to harm me. But I can't imagine what it can be. She did everything possible years ago."

The next morning Philip learned that Corrigal had arrived the night before and had gone on to Whitefish Lake before dawn.

"The thing I have been afraid of has come," he declared when he had told Donald. "He's making a quick round of the three posts, dropping the word that fur prices are to go up when the hunters are in at New Year's."

"No," Donald answered confidently. "I don't think so. He wouldn't take so drastic a step right now without carrying out the commissioner's orders to get me back. Besides, Corrigal isn't going to fight me that way yet. He still feels that he is going to beat me. No, it's not Corrigal I'm watching, but Millington."

He spent the day in an effort to get information, but without result. Hunters had already begun to arrive and the Indian houses of the Hudson's Bay and the Keewatin company were filling up. All the men brought toboggans piled high with pelts and when that fur was traded, when the Indians returned to their distant camps, the first half of the winter's battle would be decided. Success or failure was only three days distant.

Donald was fully alive to the situation, but, though he mingled with the hunters and learned that he would hold the advantage he had already gained, he was uneasy. Outwardly there was every indication of victory. The hunters to whom the Keewatin company had issued "debt" signified their intention of meeting the obligation. Many of those who had received "debt" from the Hudson's Bay declared that they would trade only a part of their fur with Millington.

"I tell you, we've got Millington right!" Philip declared. "Cheer up! He *can't* do anything now."

"He's got something up his sleeve," Donald answered. "He's not lying down and taking this. I know he's ready to spring something, but I can't find out what it is."

"What could it be? There's nothing he can do at this late hour. Our Indian house is crowded. We never had so many hunters staying here. And they say they're going to trade with us."

BUT Donald refused to be reassured. He prowled about the post talking to hunters and employés, and that night after dark he went down the shore to the Hudson's Bay. It was a risky proceeding, not that there was any personal danger, but it imperiled his underground lines of communication. If Millington saw him talking to a Hudson's Bay employé that man would cease instantly to be a source of information. Yet he was so certain the situation was serious he dared to do it. His sensitive intuition, developed in all successful fur traders, foretold trouble.

But he returned with only disconnected bits of gossip. Millington had spent the entire evening reading in the dwelling house, an indication of confidence or of carelessness. Nee-tah-wee-gan had hardly stepped outside her cabin since her arrival, and she had not spoken to any of the employés. A few of the older ones remembered her, but when they had approached her she had covered her head with her shawl and turned away.

"And they say she does nothing but sit in her cabin and weep," Donald told Philip. "I don't understand that. I never knew her to shed tears, but they tell me it's almost like a death wail."

He had learned, too, that Millington was preparing for a big feast the next day, one to which all the Keewatin Indians were invited.

"That's the regular New Year's affair, only he's a day ahead with it," Philip said. "But the one we have planned for the next day will be a jolly sight better."

"I think," Donald said absently as he stared past his friend, "that it's at the feast that Millington is going to spring his surprise. We've got to be ready for it."

At noon the next day the Keewatin post was depopulated. Every hunter had gone to Hudson's Bay. Indianlike, they took all they could get, whether from the company they had deserted or the last to which they had given their allegiance.

After luncheon Donald and Philip went into the warm living room for an uninterrupted afternoon with the books and reports. They knew that so long as free food and free tobacco held out at the Bay not a hunter would come near them. It was thus that they did not see the Indians return long before dark. The men did not come straggling back, but hurried along in a compact group. Once inside the Keewatin Indian house, they gathered their fur, loaded their toboggans, and departed for the Hudson's Bay post.

[Copyright: 1923: By Robert E. Pinkerton.]

[To be continued.]

THO

A Winning
Fighter of
boding We

MIGHTY few po
of fiction, and
a possessor of
when the case
hand to a nice full
might have noted a sl
bones and a tendency
ners of Buck's mouth
notice it. He was too
profits on the third ju
other two and a pair
satisfactory hand at s

Had he noticed the
have saved himself n
venience and he migh
a lot. As it was, on
matadors that ever r
the coast of Central
seat a few minutes
save his bull ring re
but not gaudy habili

Piled on the table
of cloth, glowing in
Topping the pile were
there was money be

"Buenas noches,
Seville was ever polit
evening very much.
that we may meet a

"I hope so, Don.
pany I ever met at

The clothes did t
male is supposed to
colors in mere bod
men do wear laven
pink stripes. Buck
produced by one of
costumes as he tried
mirror in his stateroo
be well to mention
had cost Don Mate
trappings of his piet

"No wonder the
fighters," Buck an
"These clothes are
the game a whirl
have to fight bulls.
bulls?"

Next morning th
up the coast when B
Rather it was brou
the steamer.

"What are you g
outfit, Buck? Ta
are you planning t
circus?"

"I might take u
spiggoty can get aw

"You would hav
No follower of the
man named Buck T
used to fight bulls
are going to stop n
give them a treat?
they wanted a good

Buck laughed.

"You're on."

THOUGH the in
caused the Sevi
boil in his veins,
somewhat of balm
have witnessed the
Mateo Escobal, n
the next night.
thronged the lobby
get but a glimpse o

The great matad
point any one. He
of the army and na
Milfuegos. Rather
pany, because was
bal, slayer of a h
millions of bulls in
only the great of th
perform? Minor u
ging but the chanc
picador, the bander

And here was th
ens ranging from
behind their fans a
matador. Even th
at their mantillas
they might come
When a duenna be
he is a godling.

THOROUGHLY COWED *by* Pettersen Marzoni

A Winning Hand in Stud Poker Made a Bull Fighter of Buck Thomas, and Many and Foreboding Were the Complications That Ensued.

MIGHTY few poker faces exist outside of fiction, and Buck Thomas was not a possessor of one of the few. So when the case queen rounded out his hand to a nice full Don Mateo Escobal might have noted a slight flush on his cheekbones and a tendency to twitch at the corners of Buck's mouth. Don Mateo didn't notice it. He was too busy counting out the profits on the third jack which, added to his other two and a pair of nines, made a fairly satisfactory hand at stud.

Had he noticed the telltale signs he would have saved himself no small financial inconvenience and he might have helped out Buck a lot. As it was, one of the most famous matadors that ever rode a tramp steamer up the coast of Central America, arose from his seat a few minutes later with nothing left save his bull ring reputation and the neat but not gaudy habiliments of ordinary life.

Piled on the table before Buck was a heap of cloth, glowing in colors like a prism burst. Topping the pile were two swords. Of course, there was money besides.

"Buenas noches, señores," the pride of Seville was ever polite. "I have enjoyed the evening very much. I trust, Señor Buck, that we may meet again."

"I hope so, Don. You are the best company I ever met at a poker table."

The clothes did the trick. Of course, no male is supposed to feel the lure of brilliant colors in mere body coverings. However, men do wear lavender pajamas with pale pink stripes. Buck admired the nifty effect produced by one of the matador's best ring costumes as he tried it on before the narrow mirror in his stateroom that night. It might be well to mention that Buck's third queen had cost Don Mateo Escobal the complete trappings of his picturesque career.

"No wonder the dames fall for these bullfighters," Buck announced to the mirror. "These clothes are there. I'd like to give the game a whirl myself. Except I would have to fight bulls. Bull I can handle, but bulls?"

Next morning the Siboney was chugging up the coast when Buck's inspiration arrived. Rather it was brought on by the captain of the steamer.

"What are you going to do with your new outfit, Buck? Take up bullfighting? Or are you planning to go home and join the circus?"

"I might take up the game at that. If a spiggoty can get away with it I can."

"You would have to change your name. No follower of the game would go to see a man named Buck Thomas spear a bull. They used to fight bulls at Milfuegos, where we are going to stop next. Why not get off and give them a treat? Tell them you heard they wanted a good bullfighter."

Buck laughed.

"You're on."

THOUGH the impersonation would have caused the Sevillian blood of the don to boil in his veins, there would have been somewhat of balm in the situation could he have witnessed the reception accorded Don Mateo Escobal, née Thomas, in Milfuegos the next night. The élite of the city thronged the lobby of the Hotel Grande to get but a glimpse of the great matador.

The great matador was unwilling to disappoint any one. He paraded in the company of the army and navy and political heads of Milfuegos. Rather they paraded in his company, because was he not Don Mateo Escobal; slayer of a hundred, no, a thousand, millions of bulls in the ring of Seville, where only the great of the earth were permitted to perform? Minor matadors came there, begging but the chance to act as the chulo, the picador, the banderillero, for the masters.

And here was the master himself. Maidens ranging from claro to colorado bridled behind their fans as they watched the great matador. Even the duennas patted hastily at their mantillas when it seemed possible they might come within his range of vision. When a duenna becomes interested in a man he is a godling.

All Milfuegos, unable to crowd within the hotel, thronged its wide porch and cluttered up the sandy road at its front. All of them eager to see and greet the great Don Mateo Escobal.

All but one, that is. He, too, was in the throng. As a matter of fact, he knew he was to be given the opportunity to greet the pride of Seville. But did his pulses throb at the honor? Rather they thumped muted, muffled as a loosened snare drum.

Manuelo Moreno was a man alone.

Since the Siboney had dropped her precious freight at Milfuegos that noon dull, gray despair had settled on his soul. Disappointment had crushed his heart in an icy grip. Manuelo Moreno was a man seeing himself cut off in his youth. Doom lay just ahead of him. Not one word had been spoken to him of the misfortune that awaited him, but he knew the moment was at hand. He would be allowed the privilege of meeting the great Don Mateo Escobal, and then —he dared not think.

The admiral caught Manuelo Moreno's eye as he entered the hotel and nodded. Glooming in his corner, the Milfuegan noticed the jefe staring at him. The jefe nodded. General Gonzales, the real head of Milfuegos, and, O, mi vida, father of the adorable Mariana, stopped to speak with him.

"It is understood, Manuelo?"

"It is understood, General."

Now the general beckoned to Manuelo. The hour had come. With lagging footsteps he approached the group, halted for a moment. All eyes were turned on Manuelo as he walked across the short open space to where Don Mateo Escobal stood.

And no eyes looked harder than did those of the great don himself, now all Buck Thomas. Because what Buck saw was another attired even as he—a matador in silken breeches, coat decorated within an inch of its seam, white silk stockings, and silver buckled shoes.

Buck shut his eyes, then opened them again. The figure advanced. Not threateningly, but with the air of deference to which Buck was becoming accustomed. Don Mateo Escobal was himself again. Probably just a little stunt to make the visitor feel at home.

"Señor, Don Manuelo Moreno," the general was speaking.

The great matador bowed and allowed himself the slight unbending of a smile.

The pomponned cap of Manuelo swept the ground as he bowed.

"Maestro," Manuelo's voice threatened to be unsteady. He caught himself. "The honor is great. I have made you my inspiration in my poor, weak efforts. I have but read of your tremendous exploits, your magnificent victories. And now I am honored beyond all measuring in being allowed to ask that I may see you work miracles in person. But two weeks from tomorrow Milfuegos will return again to the sport that once made her name the glory of America Del Sud. What greater glory can we dream but that the great Don Mateo Escobal himself should show us his skill on that day?"

"Bravo, bravo," cheered the crowd.

"Señor, Don Manuelo is but voicing the great hope of all Milfuegans," the general had stood Manuelo's talk as long as he could. "He was to have defended the honor of Milfuegos against the terrific beast we have brought from the plains. But so soon as he learned of your heaven brought arrival he besought us that we permit him to request of you the so great favor that you take his place. More, he refused to do his modest best in the presence of the maestro. May we implore your acceptance?"



"Maestro, the honor is great."

WHO had told him they had stopped bullfighting in Milfuegos? Why hadn't he found out? Buck wasn't afraid of a bull, but he was afraid of a town full of people who would expect him to kill a bull with a little sticker. He doubted whether he could do the job with an axe. There was no chance to refuse, no grounds on which to base a refusal. They would attribute his refusal to haughtiness, and old Gen. Gonzales came from Aragon, where the term arrogant first came into use. Buck Thomas let himself in for a job when he hooked that third queen against Don Mateo Escobal. But Buck was game.

"Señoras, señores," and his flame lined cloak swept the floor at his bow, "you do me honor, a thousand honors. My poor efforts to reward you will be of an insignificance, but they shall be yours."

In the tumult that followed Buck found himself on the way into the moonlit patio with the fairy hand of Señorita Mariana Gonzales resting lightly on his arm. Here was something, at any rate. A watchful duenna was trying to fight her way through the crowd.

"Ah, señor, I adore a brave man," and Mariana's eyes glowed even in the moonlight.

"Brave is right, kid," was Buck's unspoken comment.

"I do it for you, señorita," Don Mateo spoke. "When you looked at me there was nothing I would not do."

Whether at home or abroad, American or Sevillian, Buck Thomas was a fast worker. But before he could get into his stride Mariana's duenna descended upon them, clucking like a spinster hen looking after a borrowed brood, and carried away his inspiration.

Buck had better luck next afternoon. A small boy, goggle eyed with the privilege of being near the great matador, brought him a note from the adorable Señorita Gonzales, naming the hour of three at which he might call. The hour was early, and Mariana had planned it so. There had been no siesta for the fat duenna, who was compelled to help array the beauty of the house of Gonzales in her most brilliant plumage. Mariana had never before felt the urge to duck a chaperone, but when the time came she knew how to do it. So did Eve.

Fifteen minutes after Buck made his decorous greetings to Señorita Gonzales, the duenna was catching up on her lost siesta in the shade of a palm, and Don Mateo Escobal was forgetting bulls in the new dangers risked from Mariana's eyes.

No need to try to follow the conversation. When a fast worker from the States with a fluent command of Spanish and a willing listener get together all limits are off.

WHEN the duenna awoke Buck left. The day was over for him. It was worse than that for Manuelo, who was just unslinging his guitar as the great matador emerged from the garden gate of the Gonzales palace and turned to kiss the white hand Mariana held out to him.

Manuelo groaned. This was too much. Mariana was almost his betrothed. Had she not told him that when he conquered the bull he might visit her in that garden? Yet she did not wait for this other to kill. He took Manuelo's bull away frim him, and now he was taking the girl. It was too much.

Buck turned at a crash behind him. Manuelo had splintered his guitar against the garden wall. What good of music with Mariana gone?

Scented gardens, moonlight nights, and the ever so charming Mariana almost drove the thought of the fiesta out of Buck's mind. Esteban brought it back the morning before the fight. He called for the maestro and drove him to the plaza de toros for an inspection. It looked all right to Buck, because the fences were new, the only thing in which he was interested. If he had to run he wanted to get clean away from the bull and take his chance with the crowd alone. He didn't want to mix it with both.

Then, with pride, Esteban led him to the bull pen. If the bull had been wild before he was unbraked violence now. A day without food and only half enough water had left him crimson of eye and flaming of nostril. Looking at his pawing hoofs Buck voiced a silent wish that he might dig himself under before the fight was pulled. He couldn't face this thing in the ring.

He might kill him now. But old Esteban was rubbing his hands waiting a word of praise for his achievement. This Miss Fortune came along and tapped Buck on the shoulder. He straightened himself.

"Have you arranged the final meal?"

[Continued on page twenty-six.]

"DADDY, DEAR OLD (?) DADDY"

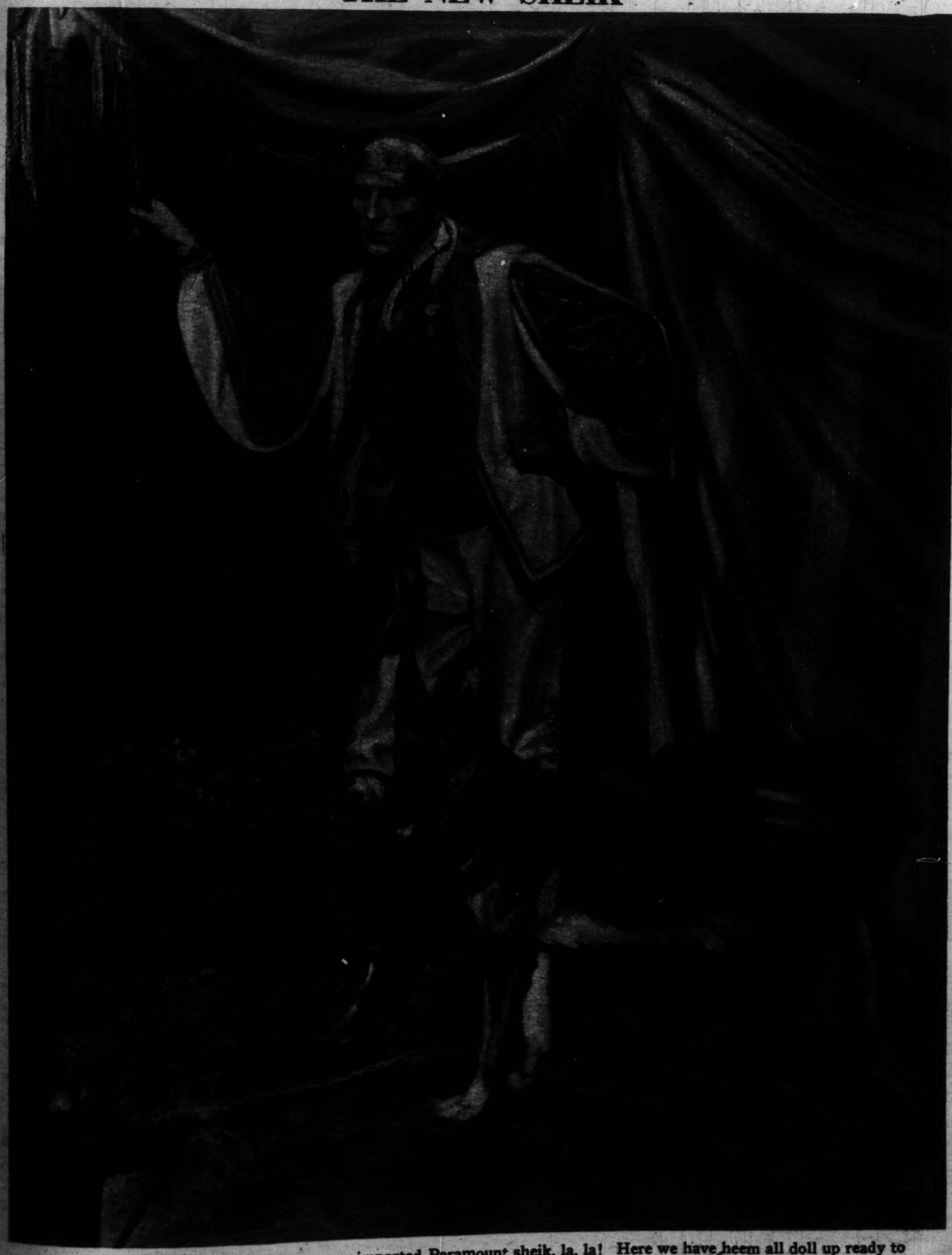


MILTON SILLS has been seen in many romantic roles, but I doubt if any of you have witnessed him in a picture you will like better than this one of him with his little daughter, Dorothy. Dorothy is eleven years old and she thinks her dad stacks up all right as an actor, but as a DADDY—O, BOY—ask HER!—*Mae Tinee.*



CHAR
master Miss D
sheiking shou
girls?—*Mae T*

THE NEW SHEIK



him in a
s old and

CHARLES DE ROCHE is ze new imported Paramount sheik, la, la! Here we have heem all doll up ready to master Miss Dorothy Dalton in "The Law of the Lawless!" All imported from France and everything to show how sheiking should really be done, he's going to have a hard row to hoe if he doesn't pull something pretty good. Yes, girls?—*Mae Tinee.*

The Sea Prodigal *by* Ethel M. Colson

The Sea He Loved and the Father Who Loved Him Bring Peace at Last to the Wayward Son and the Girl of His Unhappy Romance.

"THE captain's compliments, sir, and would you be so good as to pay him a brief visit?"

The Rev. John Garvey, dreaming in his stateroom in the good ship Dunsiatic, five days out of Capetown and plowing her way stanchly through a long run of bad weather, looked up uncertainly. The lad in the doorway repeated his message.

"The captain's compliments, sir, and would you be so good as to pay him a brief visit?"

"Certainly, certainly," said the Rev. John Garvey; then, partially overcoming his abstraction: "I will come at once."

But the dream still held him as he strode along in the messenger's wake.

At the door of the captain's quarters the sea executive rose in ceremonious greeting.

"I have a favor to ask of you, sir; of your cloth, rather," he began, the visitor being seated. "There has been a death on the ship. A third class passenger, who came aboard ill, as I now understand, died last night. I always read the service myself, in such case, if no clergyman is available, but when we have a member of your profession with us——"

"Of course. Naturally," the Rev. John Garvey smiled assent as the other hesitated. "I shall be glad to officiate. When shall I be required?"

"Eleven o'clock tomorrow morning," the captain answered, with evident appreciation. "I shall be deeply obliged to you. Dr. Stone will acquaint you with particulars. Thank you very much."

His attention was demanded at the moment, and the clergyman took his leave. The dream, the long, sad dream that had so long enveloped him, settled about his consciousness again as he took his way back to his room.

HE had always been interested in the sea, the Rev. John Garvey. The easy accommodation of his walk to the roll of the ship betokened natural sea sympathy. In youth he had thought of following the seagoing footsteps of many ancestors until the higher call had directed him elsewhere. But the old sea love had lingered, unbroken, and had been born anew, and more strongly, in his only son.

Jock, named after his father, but so nicknamed by himself in infancy, had been sea mused from his cradle. Through boyhood he had insistently maintained that he meant to be a sailor; at fifteen he had announced that if not immediately apprenticed to the sea he would run away and find himself a berth as a cabin boy. His parents knew him, so as a "brass bounder," a duly accredited cadet of the merchant marine—he would have none of the navy, even could this have been managed—he left home, proudly, a little before he was sixteen.

All went well at first. Jock seemed to pick up seamanship by instinct; every one liked him. Every time he came home for those cherished glimpses between voyages he was more and more enthusiastic concerning his chosen calling. But one time, with his twentieth birthday well on the horizon, Jock's father, meeting the Jarvis at Liverpool, was invited to a serious talk with Captain Harford.

Jock, it seemed, might do well not to follow the sea further. O, yes, he'd make a good sailor. O, yes, again, he was a good lad, generally speaking. But there were special temptations in the way of a fine looking youth as headstrong as he was reckless, and Jock, despite his pleasant ways, was none too steady. The first officer, who had had some medical training, dropped an extra word of warning. It wasn't easy for a seaman to look out for colds and exposure, and Jock, though tall and sturdy, in some ways was not too strong.

The father spoke to the boy duly, but the boy was adamant. Him leave the sea? Now, when he was just nearing promotion, would be an officer so shortly? He'd be—he'd die if I didn't. He's a sick boy, poor Jock is. He's just worn out with trouble and doing work he's not fit for. And I knew he'd be gone for good soon if he didn't have good rest and good food and good care."

"But I can't understand how he could bring himself to desert you after all you'd been through together," the listener heard himself saying. "I can't understand how he could be such a cowardly cad."

And at that the girl crumpled back on her pillows in an agony of shame faced abandon. He didn't understand at all, she presently blurted out, and she—she didn't know how to tell him. There was a—a man, there, in the hotel, who—who liked her. He'd noticed her at her work when Jock was off on a bush job. And she'd—she'd made Jock believe that she—that she liked this other man, and that she'd got money put by somewhere, just so he'd be willing to leave her. But O!—sobbing suddenly—she did hope that some time Jock's father would tell him why she did it. For she didn't love the other man, though he was a nice chap, good and kind and rich into the bargain. She didn't love any one but Jock, bless him! There'd never been any one else for her, really, and never would be. Only, it was the only way to get him to go home.

THE REV. JOHN learned a lot in that moment. His knowledge of human nature always having been rather intensive than extensive, the disclosure of this child's sacrifice amazed him. He had always thought of girls "of that sort" as so different from this abashed, unselfish, gentle slip of a creature. He bade her farewell a little later, saying she must rest, and he would come again on the morrow. And he was strangely moved by the hot, clinging touch of her lips on his hand.

She was calm again next day and greeted him with a shy, wavering smile that made her seem very innocent and girlish and that brought back that first fancy that he surely must have known her before. Asked as to her plans, it seemed she had none. She was not strong enough to work yet and her funds were completely exhausted. She couldn't go home, having no home to go to. Her mother had been long dead and her stepfather had never been good to her. That was why she had gone to Liverpool in the first place. There would be no use in asking him for help even if she could bring herself to it. No; she was better off out here. She'd manage, somehow, as soon as she could—could get turned around.

"But Jock?" Jock's father made quiet suggestion. Why not, since he, Jock's next of kin, was here and most willing to help her, why not go back to England with him, be quietly married, and——

But the girl shook her head with sad determination.

"No, no!" she cried, weeping. "I want Jock to get well and start over. That's why I—I deceived him. And I'm—I'm not of his class; I never was, even though he loved me, and I've seen him with other Englishmen out here. And even the war hasn't changed things so that I wouldn't hamper him in England. I know it, and I'll never live in England with him! And he couldn't live much longer out here."

"And the—the man you spoke of?" the Rev. John Garvey astounded himself by asking, after a long silence. "Does he mean marriage? Does he know just how things stand with you? And could you love him enough to make him a good wife?"

O, yes, it seemed, the man meant marriage. He'd made that clear, and also that he suspected something of the way things were with her and Jock. He'd said something about never making love to a married woman. He was quite straight, she was certain, and could be trusted. But as to loving him—she might be a good wife, perhaps, if she tried hard enough, but she could never, never—weeping again—really love any one but Jock.

Another long silence, then the Rev. John Garvey self-administered a second great surprise.

"I might have a talk with him, find out his intentions," he suggested. And was ashamed before the flood of gratitude this mild friendliness brought out.

The projected talk proved simple. Returning to his own room, the Rev. John Garvey found the man in question beside it. And the man, with [illegible] and honesty, explained his [illegible]

He had heard that Mr [illegible] clergyman and a friend [illegible] holm. Well, he wanted to [illegible] and was glad to speak to a [illegible] about it. Yes, in answer to [illegible] he had felt sure of somethi[illegible] lar in regard to Chisholm; [illegible] have spoken to her. But [illegible] woman when he saw one, an[illegible] life hadn't been spotless. [illegible] afraid to be proud of her as [illegible]

He had no grudge against [illegible] it further developed. A m[illegible] down on his luck for certain, [illegible] had—gone, and, anyway, he [illegible] wasn't robbing him. Chisho[illegible] acle was worked—speaking [illegible] knowing how he tortured t[illegible] other — Chisholm was due [illegible] checks shortly. Of course, [illegible] and good care, if he could [illegible] anyway, Chisholm had goa[illegible] dear girl was stranded. An[illegible] meant all right by her. [illegible] today if she was willing. Th[illegible] marry them himself.

So "the reverend" mar[illegible] day, the girl giving, a little[illegible] name of "Nellie Mason," [illegible] deprecating grin, adding ano[illegible] two under which he usually [illegible] set off on the honeymoon jo[illegible] hotel, and the Rev. John G[illegible] his blessing upon them, wi[illegible] money for the bride, the pr[illegible] know, if possible, why sh[illegible] away, and solemn adjuratio[illegible] now and do her duty by h[illegible] not forgetting to call upon[illegible] at any time she needed as[illegible] way to Capetown. Jock h[illegible] start of him already, and he[illegible] home as soon as possible a[illegible] there. Nellie thought, th[illegible] sure, that Jock would go s[illegible] ther. A comprehensive c[illegible] carried welcoming direction[illegible] tial friend who now dwelt i[illegible] faithful old servant who lo[illegible] as well as himself.

THE call for him came [illegible] eleven the next morning[illegible] doctor, who had supplied hi[illegible] details, he went up on deck. [illegible] gloomy, foggy. The fog, in[illegible] up to the rail of the vessel[illegible] off all the rest of the world [illegible] ble, dreary curtain. The c[illegible] and black vestments chim[illegible] ghostly gray harmony roun[illegible] the dull, clinging apparel [illegible] hearted people whom the c[illegible] to be present, the fewer [illegible] had scented something u[illegible] come, despite the inclemen[illegible] ger on the outskirts of the [illegible] ered near the ship's waist. [illegible] the captain's uniform prov[illegible] parent touch of brightness.

Except the flag, that is. [illegible] canvas swathed form on th[illegible] was spread the glorious star[illegible] try to which, though long [illegible] man had yet belonged.

The captain saluted the [illegible] clergyman, oddly moved, [illegible]

"I am the resurrection [illegible] know that my Redeemer li[illegible]

The high, brave words ro[illegible] splendid, echoing back stra[illegible] curtain, yet strangely lost [illegible] vals, in the dull blare of[illegible] Prayer followed, then, if p[illegible] emnly—

"We therefore commit [illegible] deep, looking for the gene[illegible] the last day and the life [illegible] come."

The captain raised a [illegible] minor officer standing near[illegible] a little farther away, so di[illegible] yet more distant. The sig[illegible] engineer, stayed the ship[illegible] brief moment. Two mor[illegible] flag in place, a minor office[illegible] inner end of the plank l[illegible] the clergyman made the [illegible] and through the narrow o[illegible] the weighted body slipped[illegible] and sank, with a fog soft[illegible] the sea.

The Rev. John Garv[illegible] gious, found himself pray[illegible] paring for luncheon, and [illegible] munion the stray derelic[illegible] eternity and the boy Jo[illegible] intermingled. But for th[illegible]

HE had no condemnation for Jock, though Jock's father divined that she had suffered much with, possibly through him; though she was here alone, ill, in poverty of the direst. They had loved each other always, she insisted, only they had been unfortunate. Jock had never meant her harm.

"Are you really married to him?" Jock's father asked, a trifle sternly.

"No," with sudden sobbing, "not married, but—it's my own fault that I've not been. Only——" and the whole pitiful story came out.

Jock hadn't betrayed her, and she hadn't schemed for him, either. They'd been the best of friends for—for a long time before either thought of love or marriage. She was working in Liverpool when Jock told her he couldn't live without her, and there was no time for the bans to be published, and they'd no money for a special license, and, anyway, Jock wasn't of age. So they'd meant to wait, since they must, and then—with blushes that proved her modesty still unvanquished—somehow, the night before Jock sailed, their love had—had overcome them. And then—she knew she'd the price to pay.

"So I wrote to Jock where he'd told me," so ran her story, "and told him. He was in China then, but he wrote me to meet him in Glasgow, because it would be easier to get married secretly in Scotland. And then, when the ship touched there, I was ill—that was a long voyage, and the baby was coming—and he couldn't leave me, so the Jarvis sailed without him. And then, well, he was disgraced and disrated, but he didn't think of that until the doctor said I should live."

"And the child! Why weren't you married as soon as you recovered?" the Rev. John inquired, gravely.

"The child died," the girl made sorrowful answer, "and after Jock had been reported missing we were afraid to try getting married under our own names. And then, when we got jobs in the same ship—Jock was cook's helper and I went out as stewardess—they didn't allow married couples, so we were just Mary Jones and John Smith and didn't let on that we'd known one another before. And after we got out here we had such a struggle that we didn't seem to have thought for anything but just living and helping each other, so after a while we forgot all about not being really married. We felt married, somehow. A while back Jock was set upon our going to the parson, but I—wasn't willing. I—I want Jock to make a fresh start, somewhere, and it'll be easier if he's alone."

"And where is Jock?" Jock's father tensely demanded.

"He's on his way home," the girl told him, with mingled pride and pain and pleasure. "We've been saving for it a long time, and we couldn't get together more than enough for one passage. So I made him go by himself."

"And he went, leaving you here, ill and alone?" Jock's father uttered shamed and despairing protest. At that the girl tried to sit upright in her wrath.

"You're not to think ill of him!" she cried hotly. "I made him go. He wouldn't have gone for worlds if he hadn't thought it would be better for me. It broke my heart to say good-by to him; that's why I fell ill as soon as he was gone; but I knew utter, varied need of assistance. She had been at death's door, and the strangeness of another world still hung about her, but she seemed, also, somehow familiar, being much like many other village girls that he had known. She was pathetically glad to talk with some one—any one—from "home," and presently, when he had sympathetically elicited particulars of her plight, she, in turn, told him she thought she could aid him. She—she thought she knew why he was in Johannesburg. She—she had known the name as soon as she saw it; she knew who he was as soon as he entered. Jock had shown her his picture, had spoken of him so often. She—she was Jock's wife.

interlude of scornful, indignant laughter—he'd be drowned first! Besides, he'd never be any good anywhere but at sea.

"Well, try to be careful, my son, and be good, too," the father yielded. And Jock, grinning, promised that if the last clause of the request couldn't be accomplished he'd try to be as careful as he could.

But the next voyage end brought another warning from the captain, who didn't quite know what was wrong, but suspected "a woman somewhere." And from the voyage after that Jock didn't return at all.

"He's deserted, in plain English," Captain Harford told Jock's distressed father. "Left the ship at Glasgow, where we touched first. And, what's more, some of the ship's money went with him. I sent him ashore to buy some small stores and gave him the money to pay for them. O, I don't mean he's planned to abscond," seeing his listener turn pale; "I don't think that badly of him. But—well, I'm sure there's a woman in it; he was so eager to get ashore at Glasgow, and I suppose the money was spent on her."

The father made good the money, of course. It wasn't a great deal, and the captain, who liked Jock, was glad enough not to mention that matter to the owners. But he couldn't conceal the fact that the boy was missing, and that, inevitably, meant a black mark on Jock's shipping score. Capt. Harford rehearsed a few sharp things he'd say when the lad turned up, and the lad's father also planned grave adjurations. But neither said anything to Jock, either then or thereafter, because Jock never turned up at all.

THE REV. JOHN GARVEY fairly combed Glasgow until he was called home by the sudden illness of Jock's mother. And he promised her, not many days later, that as soon as she was—better—he'd seek their only child until he found him, and that the finding should mean home for the beloved recreant, loving help rather than reproaches, the beginning of a new life.

Within a few weeks he was free—and lonely—so he at once set about keeping his promise. He had a fair private income, having entered the church rather from conviction than necessity. The rectory was his own, the Dulcy "living" being family property. His wife's small fortune was to be used in finding its missing beneficiary. So as soon as arrangements could be made for a new incumbent the Rev. John Garvey, with a strange feeling of leaving even his accustomed soul behind him, packed his bags and started off.

He had been ten years a-wing when Captain Gaunt asked him to read the burial service, and his unrewarded quest had taken him to strange and distant places. From the regions of deepest cold to the tropics, from the far east to the far west and back again; Spain, Norway, South America, Alaska; China, Germany, Australia, Italy; back and forth, back and forth, with the briefest of interlarding home visits, he had shuttled, always with some will o' the wisp clew before, behind him.

Jock was of the fair, upstanding type so common among young Englishmen. He was not, as his father soon felt sure, using his own name; he probably, moreover, was determined to remain in hiding. All events, all possible search, by sea or shore, hitherto had proved futile. Only on the long journey just concluding had Jock's fast aging father, led by the chance word of an old school friend of Jock's, enjoyed the slightest gleam of success.

But in Johannesburg, staying in the cheap hotel the chance friend had mentioned, he had heard of a young English woman, ill, alone, impoverished, and had sent up his card with the penciled request to be allowed to call upon her if he could be of any service. Promptly he had received the return message that Mrs. Chisholm would be glad to see him indeed.

He found her in the employés' quarters, very weak, very nervous — she cowered away queerly, indeed, at sight of him—in

·Colson

n't. He's a sick boy, poor
ust worn out with trouble
e's not fit for. And I knew
good soon if he didn't have
od food and good care."
understand how he could
desert you after all you'd
gether," the listener heard
" I can't understand how he
cowardly cad."
he girl crumpled back on
an agony of shame faced
dn't understand at all, she
d out, and she—she didn't
ell him. There was a—a
the hotel, who—who liked
ed her at her work when
a bush job. And she'd—
believe that she—that she
man, and that she'd got
omewhere, just so he'd be
her. But O!—sobbing sud-
ope that some time Jock's
him why she did it. For
the other man, though he
, good and kind and rich
. She didn't love any one
him! There'd never been
her, really, and never would
the only way to get him

OHN learned a lot in that
is knowledge of human na-
ing been rather intensive
he disclosure of this child's
him. He had always
of that sort" as so differ-
ashed, unselfish, gentle slip
He bade her farewell a
g she must rest, and he
n on the morrow. And he
oved by the hot, clinging
on his hand.
gain next day and greeted
wavering smile that made
nocent and girlish and that
t first fancy that he surely
n her before. Asked as to
emed she had none. She
nough to work yet and her
npletely exhausted. She
, having no home to go to.
been long dead and her
ver been good to her. That
gone to Liverpool in the
would be no use in asking
if she could bring herself
s better off out here. She'd
, as soon as she could—
around.
Jock's father made quiet
not, since he, Jock's next
and most willing to help
back to England with him.
d, and——
ook her head with sad de-

cried, weeping. "I want
nd start over. That's why
m. And I'm—I'm not of
was, even though he loved
n him with other English-
And even the war hasn't
o that I wouldn't hamper
I know it, and I'll never
ith him! And he couldn't
out here."
man you spoke of?" the
astounded himself by ask-
silence. "Does he mean
he know just how things
And could you love him
im a good wife?"
ed, the man meant mar-
that clear, and also that
ething of the way things
d Jock. He'd said some-
making love to a married
quite straight, she was cer-
trusted. But as to loving
e a good wife, perhaps, if
ough, but she could never,
gain—really love any one

lence, then the Rev. John
istered a second great sur-

a talk with him, find out
e suggested. And was
he flood of gratitude this
rought out.
talk proved simple. Re-
room, the Rev. John Gar-

vey found the man in question waiting outside it. And the man, with likable directness and honesty, explained his presence at once.

He had heard that Mr. Garvey was a clergyman and a friend of—of Mrs. Chisholm. Well, he wanted to marry the lady and was glad to speak to any friend of hers about it. Yes, in answer to a quiet question, he had felt sure of something a little irregular in regard to Chisholm; else he wouldn't have spoken to her. But he knew a good woman when he saw one, and—well, his own life hadn't been spotless. He wouldn't be afraid to be proud of her as his wife.

He had no grudge against Chisholm either, it further developed. A nice fellow, and down on his luck for certain. But Chisholm had—gone, and, anyway, he, the other man, wasn't robbing him. Chisholm, unless a miracle was worked—speaking so easily, not knowing how he tortured the heart of the other — Chisholm was due to cash in his checks shortly. Of course, good English air and good care, if he could get it, but—well, anyway, Chisholm had gone, and the poor, dear girl was stranded. And he'd prove he meant all right by her. He'd marry her today if she was willing. The reverend could marry them himself.

So "the reverend" married them next day, the girl giving, a little reluctantly, the name of "Nellie Mason," the man, with a deprecating grin, adding another name to the two under which he usually traveled. They set off on the honeymoon journey to a better hotel, and the Rev. John Garvey, bestowing his blessing upon them, with a little gift of money for the bride, the promise to let Jock know, if possible, why she had sent him away, and solemn adjurations to forget Jock now and do her duty by her new husband, not forgetting to call upon Jock's father if at any time she needed assistance, took his way to Capetown. Jock had a fortnight's start of him already, and he wanted to be at home as soon as possible after the boy got there. Nellie thought, though she wasn't sure, that Jock would go straight to his father. A comprehensive cable already had carried welcoming directions to the confidential friend who now dwelt in the rectory, the faithful old servant who loved Jock almost as well as himself.

THE call for him came a little before eleven the next morning. With the ship's doctor, who had supplied him with necessary details, he went up on deck. The day was gray, gloomy, foggy. The fog, in fact, came right up to the rail of the vessel, seeming to shut off all the rest of the world with its impalpable, dreary curtain. The clergyman's white and black vestments chimed well with the ghostly gray harmony round about. So did the dull, clinging apparel of the few kind hearted people whom the doctor had asked to be present, the fewer curious ones who had scented something unusual and had come, despite the inclement weather, to linger on the outskirts of the little group gathered near the ship's waist. The gold braid on the captain's uniform provided the sole apparent touch of brightness, relief.

Except the flag, that is. For over the still, canvas swathed form on the improvised bier was spread the glorious standard of the country to which, though long absent, the dead man had yet belonged.

The captain saluted the clergyman. The clergyman, oddly moved, began the service.

"I am the resurrection and the life. I know that my Redeemer liveth——"

The high, brave words rolled out, sonorous, splendid, echoing back strangely from the fog curtain, yet strangely lost, at regular intervals, in the dull blare of the fog whistle. Prayer followed, then, if possible, more solemnly—

"We therefore commit his body to the deep, looking for the general resurrection in the last day and the life of the world to come."

The captain raised a hand, so did the minor officer standing near, so did the cadet a little farther away, so did the able seaman yet more distant. The signal, relayed to the engineer, stayed the ship's progress for a brief moment. Two more cadets held the flag in place, a minor officer gently lifted the inner end of the plank hidden beneath it, the clergyman made the sign of the cross, and through the narrow opening of the rail the weighted body slipped slowly, feet first, and sank, with a fog softened splash, into the sea.

The Rev. John Garvey, sincerely religious, found himself praying instead of preparing for luncheon, and in his simple communion the stray derelict just speeded to eternity and the boy Jock were curiously intermingled. But for the unselfish sacrifice of the girl Nellie it might—it might have been Jock.



"Try to be careful, my son."

LATE that afternoon came a rap at the door, and the Rev. John Garvey opened to the ship's doctor, a pleasant, industrious youngster earning experience at sea. In his hand the visitor held a small package and some papers.

"Are you very busy?" he inquired, being invited to enter. "If not, may I have your help? The captain asked me to go through the effects of the poor devil you ushered out of the world this morning, and there's little enough to go by. We want to communicate with his people, of course, if possible. I don't find any names or addresses, and 'John Smith, Capetown,' the name and address on the poor chap's ticket, don't help much, but here's a photograph with a Dulcy trademark. And I thought, seeing that I understood you to say yesterday that you came from Dulcy, that you might be able to give me a hand."

The doctor gave him two photographs and the dead man's letters, and was suddenly summoned elsewhere.

The clergyman glanced at the girlish face upturned and was shocked into full attention. Of course he knew it! Nellie Martin! Little Nellie of the mill, whom he had known and loved from her cradle. Nellie, who from an unhappy home life had fled to seek work in the nearest city. How well he remembered the good advice and letters of introduction he had given her, and the two or three letters she had written him after getting fairly started in her new life and work. It came to him now that he had practically forgotten her, that he had heard nothing from her directly for some time before his long pilgrimage had begun.

He pondered quietly Nellie's connection with the dead man, laid down the crude village photograph, and took up another. A still cruder photograph, this one, a tintype of Nellie and a tall lad in sailor's costume, the two with linked arms in the usual awkward position. The face of the boy was in shadow and the clergyman glanced but casually at it. He turned instead to the package the doctor had left.

This, being unfolded, disclosed more photographs. Another picture of Nellie, in finer and more sophisticated clothing, with "For the dearest boy in the world" scrawled across the base of it. And a photograph of—Jock!

This time the shock was electric. The Rev. John Garvey shook and shivered as he blankly rescanned the inscription, as hastily hunted out the magnifying glass somewhere among his belongings. Scrutinising the dim features with its aid, he found them unmistakable. None of the photographs were dated, but no dates were needed by the man who so eagerly examined them. In his quiet library at Dulcy was a duplicate of the early portrait of Nellie, paid for out of her first village earnings; next to his dead wife's portrait, among the most cherished belongings that went everywhere with him, was a duplicate of Jock's portrait—evidently, as a second look betrayed, ruthlessly torn from the frame that had once inclosed it. The tintype, as evidently taken between voyages, was dated by Jock's uniform. And the two more formal portraits were wrapped, with portraits of himself and of Jock's mother, in a silk kerchief on which the mother had embroidered the boy's initials when first he went to sea.

The Rev. John Garvey found himself on his knees again, shortly, tears running down his face, yet with his heart, though broken, somehow lightened of the heavy load that had so long oppressed it. He saw it all now, thought himself blind not to have suspected the truth sooner. Jock had always been fond of Nellie—Nellie Mason she was, in truth, though always, in village manner, called by her stepfather's name—had played with her regularly in childhood, had fought all her childhood battles.

He rose from his knees and began to look through the papers the doctor had handed him. Very few, very simple. The worn purse in the ship's envelope on top contained very little money—about enough, as the father thought with a sob, to have taken the boy to Dulcy. Underneath, a receipt for the passage from Capetown, a clipping or two from English papers—one, dated ten years back, noted the death of Jock's mother—and, thank heaven, a penciled letter beginning "Dear father:——"

The Rev. John Garvey regarded that letter almost with adoration, devouring it hungrily. But it was unfinished and very short.

"Dear Father: I'm on my way home like any prodigal, ill, penniless, wretched. I thought I could last until I got home, but the weather's bad, I've been so bad myself that I had to miss two steamers, and I'm getting doubtful. So there are one or two things I must say.

"I went away with Nellie Martin, father. I can't go into particulars now, but I never meant to wrong her, and she's not a bad girl and never has been. She's stuck to me like a brick, and she's always loved me. But I simply can't work any longer, and I doubt if I live long even if I get to you. So—well, there's a man in Johannesburg who loves Nellie, and he's a good sort of chap and can take care of her. So I've got out. I don't take any stock in her trying to make me think she loves the other fellow; I know she's only doing it to get me to go home without her, because we never could scrape together enough money for two tickets. And I love her as much as ever. But I can't do a thing for her but this, and——"

The letter broke off abruptly, as though the writer's strength had failed suddenly. And, search as the father might, he could find no other word anywhere, no personal message, no hint of love and tenderness for himself. And yet—was not the letter itself indubitable proof of the dead son's love and truth in his own direction? Had he not turned, in his extremity, to his father, knowing that father's love would not fail?

THE Rev. John Garvey laid his cheek against the boyish pictured face for a few moments, then he sat looking at the photograph and the letter until the cheerful young doctor returned.

"Sorry I was kept so long, but I had to soothe a woman with sea sick hysteria," he grinned, entering. "Find any trace of the pictured parties? Know who they are?"

"There are no names or addresses," the Rev. John Garvey answered, steadily, "but I have known both young people. They both grew up in my parish, though both left Dulcy long since. The girl (no need to publish their piteous romance, to wear his own heart upon his sleeve, even before the kindliest of fellow humans) evidently was the young man's sweetheart; this, no doubt, is a photograph of them taken together. The girl has no relatives, I believe, but the young man has a—a father living. I can take care of the things and see they are delivered, if you like."

"Will you?" The cheerful young doctor, all unseeing, grasped happily at the suggestion. "Awfully good of you. I'll tell the captain. Yes," picking up Jock's portrait (the Rev. John Garvey had quietly laid his own and his wife's aside), "that's the dead chap, all right, allowing for the change sickness and death had worked. 'John Smith,' noting the disposition of John Smith's effects on the memorandum he had brought with him. "'Date of death, Nov. 18, 1921.'"

He nodded and smiled his way out, and the Rev. John Garvey, quietly replacing the photographs in the embroidered kerchief, looked with a sad but tender smile at the loving face of Jock's mother.

"I did the best I could, dear," he murmured, "and, anyway, he turned to us at the last, with a new life before him, and—he was coming home!"



The theatrical managers know just what to do about the tired business man and do it by bringing on the chorus. In this number—the second encore of "I'll Build You a Railroad of Love, Dear," in that snappy revue, "Let's Be Frank"—the girls have gone and put a railroad car together out of scenery and are having the grandest time! What will they do next!



The reg'lar feller—a big, strong, silent man and a little cutup all rolled into one, is the automobile salesman.



"Good morning! Is this Mr. Gallagher? This is Mr. Shean speaking." The junior member of the house of Kittywake underwear is calling up a friend. It's one of those comic telephone conversations.



The broker with the weak stomach and numerous clients who have to be taken to lunch is a tragic figure in the business world. The stenogs in the office are afraid of their lives from 2:30 p. m. on.

The T
Busin
Ma

By W. E.

Copyright: 1923: By Th



The tiredest of T. B. M. the soda fountain. O, the his curls before starting in



Day in and day out Robert ing busy only at those ti At other times he is a typ come back and tell the appl ence and can't see no one. make an extra impression a door leading into Robert reimbursement department.



...econd encore of
...r out of scenery



...omach and numerous
... to lunch is a tragic
. The stenogs in the
... from 2:30 p. m. on.

The Tired Business Man

By W. E. HILL

Copyright: 1923: By The Chicago Tribune



The tiredest of T. B. M. is the young man at the soda fountain. O, the languid way he tosses his curls before starting in on the egg chocolate!



What makes the tired business man so tired? That's what his wife would like to know once and for all. Well, for one thing, entertaining the out of town clients at the Club Petite cabaret, or the Oneonta room of the Hotel Ruggles, has a lot to do with that tired feeling. Clients on a party never want to go home sober. Or go home at all for that matter. (This is the third time these past two weeks Mr. Graus has had to do the honors with out of town clients. It is near closing time at the dance palace and yet neither Mr. Maginnis nor Mr. Schwartz wants to go home. They are trying to annex the coatroom girl to their party and go over to Stauch's.)



Day in and day out Robert sits behind the mahogany desk looking busy only at those times when the boss comes through. At other times he is a typical T. B. M. Robert's duty is to come back and tell the applicant that so and so is at a conference and can't see no one. Occasionally when the boss needs to make an extra impression on a visiting client he will open a door leading into Robert's anteroom and say, "This is our reimbursement department." Robert has adenoids.



No wonder the advertising expert gets tired. This morning he's working on the "Princess Crosspatch Hairnet" campaign and it's uphill work, what with one person wanting this and another that.



The successful handshaker is a very buoyant personality. Always handing around business cards in case some one forgets his telephone number. After a busy day of back-slapping and "Well, hel-lo, Eddie—Well, well, well, how's the old kid!" etc., the buoyant personality is all used up. Home for the night with the wife and kiddies, the handshaker becomes just a tired business man.

THOROUGHLY COWED

[Continued from page nineteen.]

"What final meal, maestro? He has eaten his last."

"You do not understand," Buck was condescending now. "You do not know the last dose that is given him?"

"I know of no dose, maestro." Esteban felt his world slipping.

"It is well I asked. It is quite possible you do not know my methods. You have done what you can with the animal, but I have a preparation which I give to every bull just an hour before he goes into the ring. It adds to his ferocity beyond human reckoning. It makes him a giant in strength, untiring in endurance, a monster in rage. With my own hands I will prepare it for you, and you will give it to him just one hour before he is led before me tomorrow. Let no one but yourself do this thing."

Esteban bowed in shame that he had not heard of this latest refinement in the so great sport.

"It shall be as the maestro directs."

Buck almost danced his way back to the carriage. If only he could see the American consul alone for five minutes the thing was done. Straight to the consulate he drove, and fortune was still with him.

Sam Robbins was alone. He listened for a minute in silence and astonishment to the famous matador—had he not helped receive him?—then doubled with laughter. Buck finally managed a grin, and when the shouting died went on with his story. A few minutes later, with a little package tightly grasped in his hand, he drove away from the consulate and back to Esteban and the bull. There he prepared a mash with enough morphine to kill half the bulls of Milfuegos, and, whistling blithely the toreador song from Carmen, he rode away to see the charming Mariana.

Buck had made up his mind to propose. He would quit this matador thing after this one scrap and settle down. He would go into business and, with the general behind him, make enough money to go back to the States in a couple of years. Mariana would knock 'em dead in Minneapolis. Life was pretty good, after all, if you just knew how to manage. Being a matador was a cinch if you used your brains.

SO at ease was Don Mateo Escobal in the household of Gen. Gonzales he was permitted to enter unannounced through the garden gate. Mariana usually was there to greet him. Today she wasn't, and he was almost in the patio when he heard strident voices, one angry voice. It sounded familiar, but it couldn't be. Mariana could never talk like that. Mariana could, and frequently did.

Through a torrential burst of Spanish, tumbling headlong from those beautiful curling lips, denunciations with the fluency of the Castilian, Buck managed to catch a few phrases.

"You shall not sit in the principal box."

Mariana strode as she talked. Viciously she lifted the perrecito, the tiny dog which shared her tempers with her father, to the other end of the patio with a sharply pointed toe. Through the wails of the pup Buck heard more.

"You and your stupid jefe and your dull almirante shall not be with me. I shall be alone. Is he not mine? Is not the honor coming to him to be mine also?" and the cooing voice of Mariana reached the proportions of a calliope on that last "mine."

"But, Mariana, how can I explain?" the general gave an impression of ducking a possible missile by the tone of his voice.

"Explain? What should I care? Tell them I do not care for them. For me alone is the principal box where he shall come to me and lay his triumph at my feet so all Milfuegos, all the world shall see."

"But, Mariana——" in truth the general must have ducked now, because he broke off short, and Buck stepped back just in time to dodge a hurtling object, flying through the door, to fall with a crash on the stones of the walk. It was a little marble clock that had stood on Mariana's table.

When the clock stopped Buck started. A marble clock was one of the ornaments in Buck's dream home when he should cease roving. It would tick off the flying moments of love. He moved off silently and rapidly, almost slinkingly, through the garden gate. He didn't leave so that he might approach from the front and ring the doorbell decorously. He went away from there and stayed not on his going. Safe in his room, he bowed three times to the east, rapped on wood, crossed his fingers, and wrote a note.

Mariana read it later that afternoon. Don Mateo Escobal assured her of his devotion, but explained that he must deny himself all pleasure, even the greatest of pleasures, a vision of her beauty, until the fiesta. He reminded her that he would call to drive her to the plaza de toros.

Gen. Gonzales found urgent political affairs that kept him out that night until Mariana was asleep.

THE day of the fiesta dawned cloudless, but Milfuegos was almost hidden under a cloud of dust, raised by the shuffling feet of the thousands gathered from the surrounding country for the bull fight. Outside the Hotel Grande cheering throngs brought Don Mateo Escobal bowing and smiling to the window.

He could afford to smile. The old brain of Buck Thomas had made everything jake for the famous matador he was to be until after 2 o'clock. Then the Siboney was due in, and life would once more be worth while. The bull was fixed, and so was Mariana.

Buck knew everything was all right with him or he would never have been able to walk in on that conversation just in time to save himself from a lot of trouble. Any girl



Buck watched the earth reel and the sky start to slip

that could stand General Gonzales on his ear would never be Mrs. Buck Thomas. That was one of the jobs of the matador that Buck Thomas wouldn't take on. He might not be able to get any morphine.

There at the fighters' entrance to the arena stood Esteban and the satellites of the great Mateo. They bowed to the ground as the matador assisted Mariana from the carriage and handed her over to the waiting general. Smilingly Don Mateo greeted his retinue.

"Is all arranged, Esteban?"

"It is, maestro."

The matador drew him aside and asked softly, "The mixture, what of that?"

"I presented it to him as directed, but so great was his rage the beast ground it into the earth. The maestro need have no alarm. He will be ferocious. Hear him roar in rage."

And indeed he roared. Roared most fortunately, because it covered the groan which arose from the heels of the buckled slippers of Buck Thomas, who watched the earth reel and the sky start to slip from its moorings. The bull hadn't eaten the mixture? He had ground it into the earth? Maybe——

"Did he not eat any of it?" Possibly the taste had made him sore. If he got a mouthful that would help some. Buck didn't know how much morphine a bull could stand, but he had loaded that mash to the ultimate.

"Not one single grain, maestro." Esteban trembled at the wild look in the eyes of the great matador. "He drove me from the small gate before I could rearrange the wonderful mixture. He spurned it with his feet. But, indeed, señor, he is ferocious."

Ferocious? Buck knew he was ferocious. He knew he was going to be more and more ferocious, and he would have nothing to tame him with except a little sword. A little sword? Now it seemed but a penknife. Not that the size would make any difference. Unless he could get away pronto his troubles would be over within an hour. A few minutes more or less would not make any difference. The cheers of the admiring multitudes waiting outside the gate for Don Juan Mateo Escobal, the great matador, didn't relieve the feelings of Buck Thomas, who had talked too much about his desire for a man-eating bull. But Buck would go down game. The glare he turned upon Esteban almost withered that functionary's soul.

"A thousand million pardons, maestro, but I could not prevent it. Of a surety but he is ferocious, of a ferocity that will satisfy even so great a one as you."

"Basta! You have failed. My plans have miscarried."

TREMBLING with failure, Esteban threw open the gate and bowed as Buck Thomas walked through, wondering whether his knees would hold him until he could get to a place to sit down. His one idea was to stall off this fight until the Siboney got in. Then he might try to make a run for her before the crowd could get him. But there was no Siboney.

Buck decided there was nothing to it but to stall as long as possible. He owed it to Don Mateo to kick off as bravely as he could, so he was a noble figure as he entered the ring in the solemn procession before the fight. Whatever did duty for a welkin in Milfuegos rang to the thousand throated cheer that greeted him.

From her box in solitary grandeur Mariana smiled upon him — that proprietary, possessing smile of charming women who think they have a male just where he should be. The general doffed his hat most statelily. Around the ring went the procession, and back beneath the box of Mariana, where it halted.

Then a gate was opened at the opposite side of the ring. For a moment there was an empty space. Then it was filled by a red eyed, flaming nostrilled bull that somehow had changed into the proportions of an elephant since Buck last viewed him.

"El toro! El toro!" went up the cry from the thousands.

"Cheer on, boys, you don't know just how much toro there is going to be in this performance," Buck told himself.

And beside Buck there stood another who viewed the bull with no feeling of satisfaction, but not for the same reason. That other was Manuelo Moreno, who accompanied the great matador so that he might see at first hand how a master delivered the telling thrust. This was to have been Manuelo's bull, but now it was another's. Manuelo gritted his teeth and waited.

Nor did he have long to wait, because the bull hesitated but a moment, then dashed straight for the group beneath Mariana's box.

Galloping horses, flaming cloaks flaunted in his face, loud cries—nothing checked that tearing rush which brought up with crashing force against the barrier behind which Buck and Manuelo disappeared with more speed than grace.

This rush was but the first of many which followed in rapid succession. Never was there such a bull, such ferocity, such endurance, such wild rage of destruction. Chulo, picador, banderillero, nothing could tire him down. Three horses he caught in his mad rushes. Every man in the ring went over the barrier to escape his charges.

Buck stood and watched. He figured just how long the crowd was going to wait before it yelled for the matador. This stuff had been going on for an hour now. And the bull was still going strong. Buck patted himself at different places, wondering which one the bull would strike for.

Manuelo could restrain himself no longer. "When will the maestro deliver the stroke?"

The maestro didn't answer. He treated Manuelo with cold disdain. Besides he wanted to keep his eye on that bull. It had almost caught him once when he tried a half way smile up at Mariana.

Even bulls tire sometimes, and the rushes of this particular toro shortened. He began to weave his head from side to side. The banderilleros approached more nonchalantly and placed their darts.

"The stroke," yelled one of the bleacher seats. The others took it up.

"The stroke! The stroke!"

DON MATEO'S moment had come. But it wasn't the kind of moment the crowd thought. Buck thought it was his last. And as the last note died out of the call for the stroke Buck heard clear the whistle of the Siboney in the harbor. That must have stirred his benumbed brain.

The great matador stepped out into the ring. He turned and beckoned Manuelo to his side. He looked up at Mariana as though bidding her good-by. He meant it to be.

Turning to Manuelo, Don Mateo stepped out of the picture and Buck Thomas took charge. He tossed Manuelo the red cloak and with a bow handed him the muleta, the short sword of the matador.

"Señor, to you be the honor. I cannot deprive Milfuegos of the glory due its own hero. I would not feel right here," and Buck laid his hand upon his heart.

Manuelo Moreno had always believed in miracles, but he thought they happened to other persons. Never did he hope to be present at one. To take part in a miracle as the chief actor was beyond his comprehension. Dazedly he stared around in the silence that fell on the arena.

What had happened to him, Manuelo Moreno? Did he but dream? Thousands of times he had pictured this great moment, and here it was. Hesitatingly he stepped toward the bull. Then halted.

"Ah, Manuelito, have you the fear?" taunted a bleacher seat. "Give back the sword; let the real matador deliver the stroke."

That settled it. Real matador, eh? Was he not a matador? Had he not learned in the butcher's pens? Then did Manuelo Moreno mount to fame, for he stood before the short rush of the so-ferocious bull, and, as he had done with the haggard steers on the plains beyond Milfuegos, he drove home the glistening steel.

A cheer leader would have sold his soul to get hold of a crowd that could lift itself in one mighty rush of sound as did those Milfuegans, when the great matador stood smiling as the home town boy showed that a sandlot matador could deliver the goods when he got in big company. Don Mateo Escobal himself hastened to drape a chain from his own shoulders around the neck of Don Manuelo, the pride of Milfuegos.

A silver sliver arched in the sky; myriad stars winked at myriad myriad fireflies which winked again; phosphoric was the wake of the Siboney. But though that celestial night there was no smile in the house of Gonzales. There was wailing and tearing of hair, as welling tears dropped from the lustrous eyes of Mariana on the brave coat of Don Mateo Escobal. It had been found with his hat on the shore of the bay with the going of the sun.

* * * * * *

There was a choking gasp and a crash from the main saloon. Capt. Hardie of the Siboney, twelve hours out of Milfuegos, southbound, dashed from his cabin and stopped at the sight which met his eyes. His most important passenger was stretched unconscious upon the floor, and over him stood Buck Thomas, with his fists tightly clenched.

"What's this? What are you about? Why did you hit him, Buck?" demanded Capt. Hardie.

"He asked me if I knew how to play stud poker."



THE

WHAT GOGG

IT had rained during the
the warm sun came up in
to open. The birds were
flew everywhere in the w
Even Mr. Toad felt the
big heap of stones where h
the ground was covered with
began to wiggle his toes, for
he worked his way towards t
in the twilight. He was hun
angleworms which the warm

"Now I must hurry to
like hops towards a small p
all the toads in the neighbor
Mr. Toad smiled to himself
friends; but O, Mr. Toad, w
you would have met Mr. Sk

Mr. Skunk enjoyed the
in his slow, lazy manner, in s
was not quite to his liking;

"A nice fat bird would
would do."

Now Mr. Toad came h
Mr. Skunk, but Mr. Toad n
much grass about it was quit

Two Teenie Weenies s



THE TEENIE WEENIES.

REG. U.S. PAT. OFF.

WHAT GOGO AND THE DUNCE SAW.

BY WM. DONAHEY.

IT had rained during the night—not hard, just a soft, gentle spring rain—and when the warm sun came up in the morning one could almost hear the tiny buds struggling to open. The birds were happy, and they sang with all their might, while the bees flew everywhere in the warm air.

Even Mr. Toad felt the spring weather, 'way down deep in the ground under the big heap of stones where he had burrowed in the fall. All winter he had slept while the ground was covered with snow and ice, but now he knew he could come out, and he began to wiggle his toes, for they were quite stiff from sleeping so long. Little by little he worked his way towards the surface of the ground, and towards evening he sat blinking in the twilight. He was hungry from his long fast, and he quickly devoured several huge angleworms which the warm rain had brought to the top of the ground.

"Now I must hurry to the pond," he said to himself, and he set off with business-like hops towards a small pond that lay near by. This pond was the meeting place for all the toads in the neighborhood, and every spring they gathered there in great numbers. Mr. Toad smiled to himself as he hopped along, for he was sure to meet many old friends; but O, Mr. Toad, why didn't you wait until the next day? However, probably you would have met Mr. Skunk just the same.

Mr. Skunk enjoyed the spring weather, too, and as evening drew near he set out, in his slow, lazy manner, in search of food. He picked up a few worms and bugs, but that was not quite to his liking; he wanted something more filling.

"A nice fat bird would taste well," he muttered to himself. "Or even a toad would do."

Now Mr. Toad came hopty hip, hopty hip, on his way to the pond, right towards Mr. Skunk, but Mr. Toad never saw Mr. Skunk, for there were so many stones and so much grass about it was quite impossible for a short fellow like Mr. Toad to see far ahead.

Two Teenie Weenies saw Mr. Skunk, and they probably would have warned Mr. Toad had they known that he was in the neighborhood, but they never saw the fat little fellow until it was too late.

The Dunce and Gogo had been in the woods all afternoon digging up May apple roots for the Doctor.

They had gathered a big bag of the roots, which the Doctor used in his medicine, and were on their way home when they saw Mr. Skunk. The two Teenie Weenies had stopped to rest when they discovered Mr. Skunk, so they slipped behind a stone and fairly held their breath, hoping the ugly fellow would pass by without discovering them.

Mr. Skunk slowly walked towards them, and just as the two Teenie Weenies were about to run he stopped. Very carefully, most carefully, the Teenie Weenies peered over the top of the stone behind which they were hidden, and they were just in time to see Mr. Toad hop into sight. Mr. Toad never let on that he saw Mr. Skunk, and tried to hop by, but Mr. Skunk reached out with one of his front feet and turned Mr. Toad over on his back. Mr. Toad never uttered a sound. He just lay out flat and pretended that he was asleep. Mr. Skunk chuckled in a wicked way and began to knead Mr. Toad and to roll him around, much as though he was kneading bread. After Mr. Skunk had kneaded Mr. Toad for a few seconds Mr. Skunk sniffed of Mr. Toad, and then—but the two Teenie Weenies saw no more, for they ran—how they ran! A deer mouse could not have kept up with them as they sprinted for home. The Dunce led most of the way, but when he stumbled and fell over a hickory nut shell Gogo took the lead, but only for a short distance, for the Dunce soon took the lead again, which he kept until they burst into Teenie Weenie village.

When the two Teenie Weenies had told the rest of the little people of what they had seen every one was much impressed. The Lady of Fashion cried. The General shook his head solemnly; but the Indian, who knew much about the ways of skunks and toads, only grunted and smiled sadly.

[Copyright: 1923: By William Donahey.]

Make your own Movies

No Tripod

No Cranking



Such fine motion pictures

as only experts could take before—now yours *easily*

ALMOST over night the remarkable change has come about. Years have been spent on preparations. And now, at last, Sept takes motion picture making out of the exclusive control of professionals and gives it to all—ALL.

Sept is just a hand-full of a camera. You do not crank Sept; you merely press a button and it does the reeling. You do not use a cumbersome tripod; Sept rests in the hand as lightly as a pair of books. How different from yesterday's heavy labor with the awkward professional camera. A child can use Sept.

But the pictures are not different. Sept pictures are the same in size, clearness and smoothness of action as those of professionals. Explorers and travel-lecturers have used Sept during the past year, have shown the pictures on the screen and you have not detected any difference. So, too, with news-reels at the theater.

Motion Pictures at home—a marvelous entertainment

Pictures of children at play; they are kept playing on the screen in your home, playing with the same winsome grace years after they have grown up. What a record to keep!

A simple projector makes your home the happy meeting place of family and friends in your Sept movies. Pictures of your travels; you bring them home and you, your family and your friends re-live the scenes again. Pictures of hunting and fishing trips, pictures of your game at its best, of your companions and business associates. These are not stiffly posed snap-shots, but pictures fairly tingling with natural action.



At your call, right in your own home, they step out upon the screen, and carry you back into the incidents they come from.

These very days there are scenes happening all about you which you will always regret not having put into Sept Motion Pictures. More than two thousand Sept Cameras are now in use in America, and many more are taking pictures in France and England. This even before public attention was focused on Sept. And tomorrow you yourself can start taking Sept Motion Pictures.

In addition to taking motion pictures the Sept Camera is instantly adjusted to the taking of snap-shots or time-exposures. Merely a turn of a dial. You press the same button. It is entirely automatic and the fine lens gives beautifully clear definition, whatever type of picture you take.

Go and see Sept at any place where cameras are sold. Feel the lightness of Sept, its perfect balance in the hands. Examine its marvelous reeling mechanism that makes motion pictures at the *pressure* of a button.

For information on the specialized uses of Sept and the testimony of prominent people who have so used it, address

SEPT CINEMA CAMERA DISTRIBUTORS, INC., Dept. A
1819-1823 Broadway, New York City

Camera dealers on wiring or writing to meet the SEPT demand will receive prompt and efficient service from the distributors

SEPT used by
Manufacturers
Engineers
Salesmen
Scientists
Lawyers
Detectives
Their statements on request.

The SEPT

Motion Picture Camera

SEPT used by
Sportsmen
Journalists
Travelers
Athletic Trainers
Educators
Lecturers
Their statements on request.

DO YO



THE FAMOUS E
wonderful career?
ing figures of the
she has graced the

OSMOND TEARL
ing stage of Ameri
the step-father of C
the movies. When
—we might tip off

DO YOU REMEMBER WAY BACK WHEN----



THE FAMOUS ELLEN TERRY was at the top of her wonderful career? Since 1856 she has been one of the leading figures of the English speaking stage. Of late years she has graced the movies, too.



FREDERICK B. WARDE, famous English Shakespearean actor and manager, first played in America? Probably you don't—that was in 1874. But he was back on the eastern stage just a few years ago.

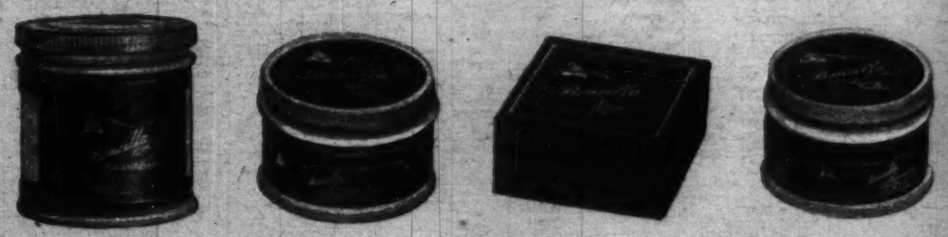


OSMOND TEARLE led his own company on the speaking stage of America, England, and even Africa? He was the step-father of Conway Tearle, idol of the girls who like the movies. When did Osmond thrive? Please don't ask —we might tip off Conway's age.



HENRIETTA CROSMAN first began to win fame in a stage career that has lasted forty years? She made her debut 'way back in 1883 in that old, familiar friend, "The White Slave." The late Charles Frohman starred her in various productions.





The Stenographer's Beauty Requires Unusual Care

If you are a stenographer, you know what a nerve strain and tension you are working under day in and day out. When you finish at night, you know you are tired and nervous, but *do* you know what is happening to your complexion?

If you could see your face in a mirror while you are typewriting, you would probably observe a set, rigid expression which is gradually causing tiny, downward lines to appear at the corners of your lips and about your eyes. This is the result of the constant noise and the physical effort required to operate your machine and will eventually cause the facial muscles to droop and sag and the fine lines to become wrinkles.

You need exceptional facial treatment to counteract this tendency, and the one especially fitted to meet your need is

Boncilla

BEAUTIFIER
The *Clasmic* Clay

Boncilla Beautifier is a most unusual remolding and revitalizing face pack. It is a blue gray clasmic clay which contains certain medicinal qualities that act upon the skin just as famous mineral baths act upon the body—cleansing it thoroughly, drawing out impurities, stimulating the circulation, and revitalizing the nerve tissues.

Other Modern Habits Are Detrimental to Complexion Beauty

Steam heated apartments and badly ventilated rooms dry the natural oils of the skin, causing it to appear dull and lifeless.

Smoke-laden air fills the pores with accumulations of dust and dirt that cannot be eliminated with ordinary methods.

Crowded cars and automobiles discourage exercise and fresh air necessary to a good complexion.

Rich food and irregular meal time causes blemishes and imperfections to appear.

Late hours and artificial recreation cause dull, tired faces and drooping facial muscles.



Boncilla Beautifier Meets a Definite Complexion Need

Remember, a woman is only as old as her complexion. And Boncilla Beautifier keeps you looking young.

It Is Easy to Use BONCILLA

You simply spread this fragrant clay on the face with your finger tips and allow it to dry. It requires no tedious rubbing or massaging; the method of application is as inviting as the results are delightful. You will experience a wholly new sensation while Boncilla is drying. You can feel its invigorating action going to the very depths of the pores; you can feel its exhilarating, beautifying processes bringing out your natural beauty—creating a new beauty that is deeper than skin deep.

Successful business women realize that to attain the greatest efficiency in any undertaking, the finest available tools must be used. And just as you would find it impossible to turn out the best work with a poor typewriter, you will find it impossible to acquire that real, deeper-than-skin-deep complexion beauty with any inferior clay pack. Keep in mind that Boncilla is the original, genuine, clasmic facial pack, and the only one that can accomplish this deeper-than-skin-deep complexion beauty.

BONCILLA Beautifier is the original, Genuine Clasmic Clay Pack.

Boncilla Is Guaranteed

to do these six definite things for the face or your money will be refunded.

1—Clears the complexion and gives it color.
2—Cleanses and closes enlarged pores, removing excess oiliness.
3—Removes blackheads and pimples.
4—Lifts out the lines.
5—Rebuilds drooping facial tissues.
6—Makes the skin soft and velvety.

Only 50c
For Three Complete Facial Packs

The Boncilla Pack o' Beauty contains enough Boncilla Beautifier, Boncilla Cold Cream, Boncilla Vanishing Cream, and Boncilla Face Powder for three to four complete facial packs. It costs only 50c at any department store or drug store, or if your dealer cannot supply you immediately, mail the coupon below with 50c and we will send it to you direct, postpaid.

Boncilla Laboratories,
Boncilla Building,
Indianapolis, Indiana:

I enclose 50c. Please send Boncilla Pack o' Beauty to:

Name .....

Address .....

City ..... **State** .....

C. T. 4-8-23

BONCILLA Cold Cream is a snowy, cleansing emollient cream of the utmost purity. BONCILLA Vanishing Cream, greaseless and invisible, protects the skin and forms just the right base for BONCILLA Face Powder.



Travel Togs



This department appears ... the Daily Tribune

SHE is starting on a trip ... Grand canyon, California ... to take clothes with her ... appropriate for outdoor ... practical for use later on her ... do I advise?

"Will sports things be pop... mer?" she asks.

"More so than ever!" I ... that, and feel the time well s... her problem, while the wrin... ironed out of the first impor... boats from the Paris openings ... son is still obscured, in the m... by threats of change in the ... to the discovery of old Tu... actual whereabouts.

The dust raised by textil... garment manufacturers deba... of whether to make more or ... patterns and clothes, against ... that may or may not con... pitch, is comparable only to ... the Valley of Kings by the ... vators. And an early Easter ... style showings seem unusu... can afford to take a little trip ...

Before starting I may say ... have hewn closely to the li... smart gatherings in New Yor... Beach, as illustrated in these ... have no fear of anything tha... of the trunks of buyers of ... There are no radical sprin... style. The flat back, or, a... rather gruesomely, the unbro... is conspicuous, but not unive... of the straight, slender line i... served, but not altogether. ... ples, and flares, and even som... pleasing, soft beauty of cloth... to handle the three piece su... please, so long as you wear it ... ing notes. The new clothes ... instances of the popularity o... broidery, the use of fabric e... the lines of the silhouette to ... become accustomed.



eauty
are

now what a
orking under
ish at night,
, but *do* you
mplexion?

or while you
ly observe a
ally causing
he corners of
is the result
cal effort re-
d will event-
oop and sag
les.

ent to count-
ecially fitted

la

nd revitaliz-
hich contains
skin just as
cleansing it
the circula-

A

realize that to at-
in any undertaking,
must be used. And
possible to turn out
typewriter, you will
re that real, deeper-
beauty with any in-
mind that Boncilla
mic facial pack, and
omplish this deeper-
beauty.

Travel Togs That Would Shake Off the Dust of Many Pharoahs



This department appears every day in the Daily Tribune.

SHE is starting on a trip—Colorado, the Grand canyon, California. She wishes to take clothes with her that will be appropriate for outdoor wear now and practical for use later on her return. What do I advise?

"Will sports things be popular this summer?" she asks.

"More so than ever!" I can answer to that, and feel the time well spent discussing her problem, while the wrinkles are being ironed out of the first importations off the boats from the Paris openings, and the horizon is still obscured, in the minds of many, by threats of change in the weather, due to the discovery of old Tut-Ankh-Amen's actual whereabouts.

The dust raised by textile makers and garment manufacturers debating the issue of whether to make more or less Egyptian patterns and clothes, against a style furore that may or may not continue at fever pitch, is comparable only to that raised in the Valley of Kings by the original excavators. And an early Easter makes spring style showings seem unusually late. We can afford to take a little trip today.

Before starting I may say that those who have hewn closely to the line observed at smart gatherings in New York and at Palm Beach, as illustrated in these columns, need have no fear of anything that is coming out of the trunks of buyers of French styles. There are no radical spring changes in style. The flat back, or, as some put it, rather gruesomely, the unbroken back line, is conspicuous, but not universal. The rule of the straight, slender line is generally observed, but not altogether. There are ripples, and flares, and even some bustles. The pleasing, soft beauty of clothes, and liberty to handle the three piece suit much as you please, so long as you wear it, are outstanding notes. The new clothes only multiply instances of the popularity of braiding embroidery, the use of fabric contrasts, within the lines of the silhouette to which we have become accustomed.



OTHER VIEWS OF TODAY'S DRAWINGS.

I would ask our traveler to get a topcoat first of all—a genuine camel's-hair, if she can afford it. They are not new, but in fine taste, and the camel's-hair vogue is strong this spring both in suits and topcoats. The newest coats are fleece finished plaids and the like. The figure at the extreme right wears a splendid example of what I mean, a cocoa colored fleece finished utility garment, with black plaid. Such a coat is youthful, smart for motoring, boat trips, or standing by on a cool day watching sports on the tennis court or the links. The preferred length is three-quarters and the cut is the swing back with the regular sleeve.

She wears under the coat in the drawing a suit of beige kasha, the box coat piped in black and the skirt tightly box plaited. A white crêpe de chine overblouse couched with black thread goes with this. In her bag she could have a beige colored blouse, more or less embroidered, to wear with the skirt, converting it into a two piece dress. The embroidery would carry colors toning it up with another hat, besides the simple felt with its black ribbon trimming which she now wears.

The strictly tailored suit next to her, second from the right, is an admirable style. It is navy blue Poiret twill and has a flare. Finger tip and even longer suit coats appear often in the modes now arriving from Paris, in navy blue, too, many of them, or tan. And these suits, in faille, soft cloth, or twill, as the case may be, run largely to navy, carrying a mandarin blue trimming contrast, either of handwork or fabric, or bisque with beige, or beige with tan.

Third from the right is a suit illustrating fabric contrasts in trimming. Gabardine is used, beige trimming brown. This is a side fastened model, with slender, tailored collar and lapels, and cunning pocket trim set on the body of the coat. It is girdled and suggests a Norfolk. The straight skirt carries a band of the beige, as if part of the vertical piece on the coat. There is a blouse of soft green crêpe.

If this were converted into a three piece costume, or dress with coat, as it easily could be, it would answer perfectly the whole day's requirements in travel and even an informal evening's needs.

White was declared the preferred shade at winter resorts, both here and abroad. That means a white summer. Our traveler may make her choice of an all white suit of serge, pictured on the second figure from the left, or a white knit silk dress. Both, if she can afford them, will serve excellent uses.

A gay little sports turnout of simple effectiveness, to wear on a trip to the links, or just sauntering about the hotel, after arriving at the resort, is pictured at the far left. It is of white flannel combined with white, plaided with red. The stripes manage a brief tour up the waist. There is a string girdle of red. A red and white plaid kerchief trims the white felt hat. Yes, the handkerchief craze is still alive and bustling.

Gay little coats of cretonne, tapestry, cricket flannel heavily embroidered, leather—all are good. To include one or more, even in the briefest luggage, is to make no mistake.

No. 2 to the left illustrates a breezy, boxy, big collared type of white serge sports suit that can undertake various combinations without loss of dignity or smartness—dignity, by the way, being a strong feature of all the new spring wear. Flappers, this also means you! Its sleeve monogram, still going strong in the styles, is of yellow, another of the best bets for the coming summer.

Now we take up the subject of a dressier coat for the traveler. A wrap coat this dressier garment must be, by all the signs. For informal wear the straight front opening, but when we consider anything that aims at dressiness this spring we move immediately to the side line. So with No. 3. Of course, it is yellow. Cork colored, to be exact. It is of twill, and has embroidery of a sort all over it, in this instance of colored string. Paris declares for that trimming decidedly. She is friendly still to twilled fabrics, though we see such wrap coats in soft wool materials that look like velvet, and in crêpes.

Such coat wraps display the unbroken back line at its best, and uniformly extend to the skirt's edge. As in the case of the one shown, trimming in the same color seems to be preferred, though exceptions to that are numerous. Perhaps if I describe them as much trimmed but most conservative in line and color I cover the general situation.

All over trimming of cire and soutache appears on such semi-formal coats again and again in the French importations.

[Copyright: 1923: By The Chicago Tribune.]

Examine the mouth glands—physicians advise when teeth mysteriously decay

The medical profession adopts a new point of view on tooth decay

RECENT experiments show that the six little glands in the mouth are slowly drying up. This, according to scientists, is the real cause of tooth decay.

We have known for years that the acids which are constantly forming in our mouths slowly eat their way into the enamel unless we can counteract their effect.

Now scientists declare that the fluids from the salivary glands would *permanently* check the acids—*if these glands could be made to work normally.*

A famous doctor discovered how to make these glands flow normally

Pebeco Tooth Paste was first prepared by a famous specialist for this very purpose.

Among his patients were several whose glands were slowly drying up. Their teeth, also, were decaying rapidly.

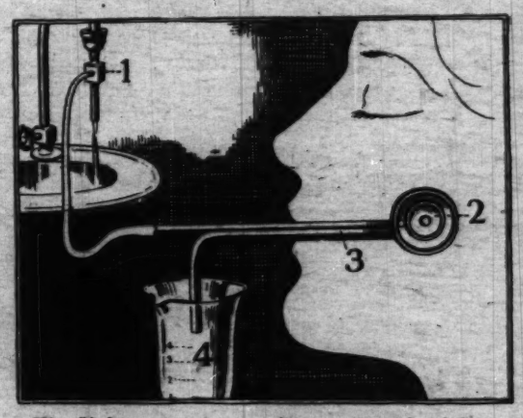
After experimenting with several formulas he found one which gently stimulated their glands to normal action. By using it regularly he found their tooth decay was checked.

Further investigation showed that many people whose teeth were decaying in spite of constant care, were suffering from slowly drying up mouth glands.



Investigations among Indians on the Northwestern Coast showed that less than 4 out of a hundred ever had a decayed tooth. Today 98 civilized people out of every hundred suffer with tooth decay. Because of our soft cooked foods our glands no longer protect out teeth.

When he realized how many people needed this treatment he made his formula into a tooth paste and literally gave it to the world. Like so many great scientists he received no material reward for his discovery. A chemist was allowed to have it to manufacture and put on the market. This was Pebeco Tooth Paste—a dentifrice which not only cleans and polishes the teeth, but which also causes the mouth glands to flow more freely and keep the mouth in a normal condition.



The Sialometer—*a new instrument physicians use to study the glands of the mouth*

A small air pump[1] sucks the body of the instrument[2] tightly against the inside of the cheek, directly over the opening of the gland. The saliva passes from this chamber through a silver tube[3] to a measuring flask[4]. The instrument can be worn while talking and eating. (See Journal of Experimental Psychology, Vol. 1, p. 462.)

Why these glands no longer flow naturally

Experiments with a new instrument called the sialometer have shown the reason why our salivary glands no longer flow normally.

Our diet today is so soft and easily swallowed compared to the food Nature intended us to eat that chewing has become almost unnecessary. And it is this chewing that makes the glands work. The sialometer shows they are 20 times more active when we chew.

Primitive man had practically perfect teeth. Chewing hard tough foods kept his mouth glands working—protecting his teeth.

How acids destroy the enamel when the mouth glands slow down

When the glands slow down the acids of the mouth begin to eat their way into the enamel. Even though you brush your teeth several times a day these acids are constantly forming. Small particles are left, enough to feed hundreds of acid-forming bacteria.

Nature intended the fluids from the salivary glands to wash away these acids as fast as they form.



Photographed by Alfred Cheney Johnston

Beautiful women have beautiful teeth. The regular use of Pebeco will give you healthy mouth glands, the only sure way to beautiful teeth.

How Pebeco works

Pebeco has a peculiar effect upon the salivary glands. The moment it enters the mouth it causes the glands to flow copiously. This continues for a long time. Thus the teeth are cleaned and the conditions which Nature intended are established. The mouth cleans itself automatically. As fast as acids form—the saliva washes them away.

Pebeco is neither acid nor alkaline. It does not attempt to change the quality of the saliva; that is regulated by Nature. It merely increases the flow to the normal amount.

Take home a tube tonight and note its invigorating taste. It will keep the glands of your mouth active and your teeth sound and healthy. 50c at all druggists. Manufactured only by Lehn & Fink, Inc.

Send this coupon with 10 cents for material for testing your mouth glands

LEHN & FINK, Inc., Dept. Z 10
635 Greenwich St., New York

Enclosed is ten cents (10c) for material for testing the glands, a junior size tube of Pebeco and booklet "How the Glands Protect the Teeth."

Name.....

Street & No.....

City..... State.....

ians
cay

Photographed by Alfred Cheney Johnston

eautiful teeth. The regular
you healthy mouth glands,
utiful teeth.

uliar effect upon the
he moment it enters
s the glands to flow
tinues for a long time.
cleaned and the con-
re intended are estab-
cleans itself auto-
as acids form—the
away.
acid nor alkaline. It
change the quality of
regulated by Nature.
he flow to the normal

e tonight and note its
It will keep the glands
tive and your teeth
50c at all druggists.
by Lehn & Fink, Inc.

*) cents for material for
mouth glands*

Z10

) for material for testing the
ebeco and booklet "How the

.....

.....

.. State.....

Oct 22, 1844 **Sarah Bernhardt** March 26, 1923

"THE DIVINE SARAH" IN FOUR OF HER FAVORITE ROLES.



IN "THE SPHINX"

(Photograph copyright by Richlitz.)



AS JEANNE D'ARC

(Photograph from Pacific & Atlantic.)



AS CAMILLE

(Photograph from Pacific & Atlantic.)



AS L'AIGLON



How SALLY JOY BROWN
Conducts the 'Friend In Need' Department

By Margaret Reidy Stevers
(Sally Joy Brown)

THE PURPOSE of the "Friend in Need" Department of The Tribune is to be "the medium through which the friend in deed and the friend in need may be brought together."

For example: Suppose you have refurnished your living room and don't know what to do with the discarded rug, but revolt at the idea of throwing it away while some service is left in it. The Department will be glad to tell you of some poor family to whom the rug would be a god-send.

From this it might seem that the Department works as follows: (a) Get the offer of an article; (b) find a recipient therefor. As a matter of fact, this process has been reversed, and now consists rather of (a) receiving an appeal for an article; (b) procuring a donor thereof. The present appearance of the Department in print reflects this latter order. The standing box and the Sunday lead address themselves to possible **givers**; below them comes the array of letters setting forth the needs of **askers**. These letters are by no means all that are received. Usually for each letter printed we have a number making the same request on file. The most appealing letter of the group is printed as a "puller" for the others.

WORKING METHODS: Aside from procuring offers, our central problem, as in all work essentially philanthropic, is that of guarding against malingerers and "spongers." Since an investigation staff obviously is impracticable, we solve this problem by **bringing the donor and recipient together.** Instead of receiving donations and forwarding them, we supply would-be donors with names and addresses and request them to deliver their goods in person. Each donor thus becomes his own investigator—an arrangement which not only relieves the Department of an enormous burden but creates a thoroughly "human" relation between donor and recipient. The office routine is based entirely upon this basic working principle.

For example: When a request is received—as, for example, when a widowed mother asks for children's clothing—the name, address and request are copied on a card for file. If the letter is to be used in the paper the card is white; if not the card is yellow. The white cards are filed by name and the yellow by article, as "Baby Clothing," "Bedding," etc.

Usually each request printed draws several offers. The "white card name"—that is, the name of the person writing the appeal—is sent to one of the offerers, and "yellow card names"—that is, names of people who make the same request, but whose letters were not printed—sent to the others. From our experience with the "pulling power" of various types of appeal, we try to maintain a balance, printing appeals enough in each class to draw offers for all the "yellow card" names on file in that class. If the yellow cards in any category pile up, we stage a little "drive" for the particular article until the surplus disappears.

Substantially the same control is applied to unsolicited offers, of which we receive many. If the donor offers some article in common demand, such as a bed, we give him a name direct from the file and the matter is closed then and there without anything appearing in print. If no request is on file, but we know one will be received shortly, we file the offer on a blue card. If the offer is for something which is not requested often—puppies and cars are frequent subjects of such offers—we place the name in the "white card" file and print the offer. The offer is snapped up immediately—as you may judge from an experience one Sunday several months ago, when the offer of an Airedale puppy drew over 1,700 telephone requests by Sunday night!

THE "HUMAN" SIDE OF THE DEPARTMENT: Here we come to the meat of the walnut! From the formal description given above, the department routine may seem a dry shuffling of offers and appeals, resulting finally in a "matching up" of one with the other. In reality the story is sprinkled with broken homes restored, children set on the pathway to robust, productive maturity, and we are even credited with having averted suicides! In several cases, some person in bad health has asked for bedding or sick room appurtenances, and before the case was closed had undergone a needed operation, recovered health, the family had been outfitted with clothing and furniture, and was booming along the road to prosperity—all through interest enlisted for it through "The Friend in Need!"

On the donor side, we have good-hearted but unthinking people changed to enthusiastic fighters for social good, wealthy, childless mothers enlisted as temporary godmothers to some poor family, and the like. Not infrequently a whole circle of people is enlisted—as when, in response to a printed offer we send from ten to a hundred appeals received, and the donor, struck by the pathos in all of them, not only gives the article but drums up responses among friends or throughout a club or office for the others.

I can think of no better characterization than to say that, hidden behind our modest appearance in print, is a constant surge of the old "neighborliness," the readiness to "help out" another, once so characteristic of all Americans. It is all but starved out now in our cities, with their lack of back fences and village postoffices, the media through which news of misfortune circulated in the older days, but the spirit still lives in our people, and is being exercised now by a growing circle of people through The Tribune as intermediary.

SALLY JOY BROWN helps thousands of people every year. Those who give and those who receive are both benefited. A striking example of The Tribune's intense interest in the welfare of its readers—an instance of its putting its tremendous influence to work to do good. The "Friend in Need" department appears in The Daily Tribune as well as on Sunday.
Another of the many reasons for your reading The Tribune seven times a week!



HOW THE
ultra-modern ridin
just as militant as v

"Braucraft" jacquette of Penikees 1923 Rhapsodé with skirt of Penikees Canton Crepe
Designed by William Bloom

The Sports C
Penike

RICH, shimmer
of silvery whi
welcomed no
those who pla

The new 1923 designs in
ing small block and dot e
and evening wear. The n
of superior quality.

Novelties in Penikees Silks fo
Penikees Panellé, Penikees 192
Crepes, Canton Crepes, Canton

CARL SCHOEN SILK C

P



HOW THE GODS OF OLD JAPAN MUST HAVE RAGED at this spectacle! A pretty little lady in an ultra-modern riding habit leads a huge suffrage parade in Tokio. The tiny Nipponese maidens threaten to become just as militant as were their western sisters before they got the rights they demanded. (Photograph from Pacific & Atlantic.)



"Beaucraft" jacquette of Penikees 1923 Rhapsodé with skirt of Penikees Canton Crepe

Designed by William Bloom

Write for your copy of "A Season of Silk", containing a wealth of novel fashion ideas

The Sports Costume De Luxe Favors Penikees 1923 Rhapsodé

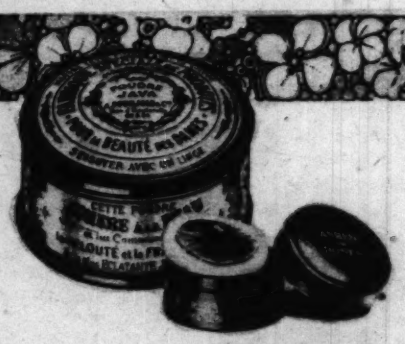
RICH, shimmering, frequently with a new metallic surface-glow of silvery white or gold, Penikees 1923 Rhapsodé is eagerly welcomed not only by the active sportswomen, but also by those who play their games by proxy.

The new 1923 designs include striking pencil stripes, and many charming small block and dot effects that are equally appropriate for afternoon and evening wear. The name Penikees in the selvage is a silent guarantee of superior quality.

Novelties in Penikees Silks for 1923 include: Penikees Krépissé, Penikees Krepe Cotelé, Penikees Panellé, Penikees 1923 Rhapsodé, Penikees Krepe Conturé. The staples are: Flat Crepes, Canton Crepes, Canton Crepe Satins, Brocades, Jacquards, Georgette, Charmeuse.

CARL SCHOEN SILK CORPORATION, 260 Fourth Avenue, New York City

PENIKEES SILKS



The Powder of Luxurious Economy

BOURJOIS' JAVA FACE POWDER

The face powder in the Emerald Green Box

The face powder in the Emerald Green Box

It is an economy to use the powder of finest and purest ingredients to maintain the perfect condition of your complexion. But it is a luxury to feel your skin soothed and beautified by a highly becoming French Face Powder that combines these qualities with a delicate fragrance and the added attraction of adherence!

The simplicity of the Emerald Green Box makes it possible to offer this wonderful value.

Three charming tints, and white. Demand it today!

BOURJOIS' ASHES OF ROSES* ROUGE

gives you the appearance of youth and vivacity without a suggestion of artificiality. If you prefer a lighter shade, try Bourjois' Rouge Mandarine.*

*Reg. U. S. Pat. Off.

Bourjois' Ashes of Roses Series: Perfume, Toilet Water, Face Powder, Talcum, After the Bath Powder, Lip Stick.

A. BOURJOIS & CO., INC.
PARIS 43 West 34th Street NEW YORK

Enclosed find 10c for samples of Bourjois' Java Face Powder and Bourjois' Ashes of Roses Rouge.
Check color wanted
White ☐ Naturelle ☐ Rachel ☐

Name _____
Address _____ City _____ S.



You Need Never Say This Again

—"I've just washed my hair and can't do a thing with it."

NOW you can wash your hair as often as you please, and, by applying a small amount of Stacomb, dress it immediately. Stacomb keeps it in place.

It brings out those soft lights that add charm and lends that lustrous, luxuriant effect which distinguishes the dainty woman's hair.

Dry and brittle hair, loose strands, and the vexing short locks that so inevitably detract from the appearance of careful women are all overcome by this new product.

Aids Hair Dressing

Stacomb makes the curl stay in. Try it with curling or waving. Note how it prevents singeing and cracking, how it helps to create the silken, lustrous waves and curls. After permanent waving, too, it keeps the hair vital and healthy.

Unlike brilliantines and bandolines which leave an unpleasant stickiness and harshness, Stacomb produces a delightfully soft effect. It is delicately scented—rose tinted—not a liquid—surely a necessary aid to beautiful hair.

Men and boys, too, find that it keeps their hair in place and enables them to comb their hair immediately in any style they prefer. Your drug or department store can supply Stacomb. Or send the coupon with ten cents for a trial tube.



Stacomb

REG. U. S. PAT. OFFICE

Makes the Hair Stay Combed

Standard Laboratories, Inc.

Dept. 467, 750 Stanford Ave., Los Angeles, California

Standard Laboratories, Inc., Dept. 467, 750 Stanford Ave., Los Angeles, Calif.

Please send me trial tube of Stacomb for which I enclose ten cents.

NAME.....

STREET..... CITY..... STATE.....



Read the Answer in Your Mirror!

IF you are one of the few women of large figure who have not yet worn "Stylish Stout" Corsets, try one on before a mirror! See how it *slenderizes* and straightens your figure—how it flattens the abdomen; how truly it demonstrates that "No woman is too Stout to be Stylish"—when she wears

"Stylish Stout" Corsets

"Stylish Stout" styles: $6.50 and up; new, non-lacing, *elastic* corsets—"*Stylastic* Stylish Stout" $10 to $25. Sizes 28 to 44 waist. Choose "Stylish Stout" *Brassieres*, too!

"No woman is too Stout to be Stylish!"

For new booklet, address:
WEINGARTEN BROS., INC., 47 West 34th St., N.Y.C.



Instant relief from CORNS *without risk of infection*

End the pain of corns *safely* in one minute with Dr. Scholl's Zino-pads. They remove the cause—friction-pressure, and heal the irritation. Thus you avoid infection from cutting your corns or using corrosive acids. *Thin*; antiseptic; waterproof. Sizes for corns, callouses, bunions. Get a box today at your druggist's or shoe dealer's.



This size quickly and safely relieves callouses.

Write for free sample of Dr. Scholl's Zino-pads and his booklet, "The Foot and Their Care." Address the Scholl Mfg. Co., Dept. 50, 213 W. Schiller St., Chicago.



Dr Scholl's Zino-pads

This special shape eases the pain of bunions.

Made in the laboratories of the Scholl Mfg. Co., makers of Dr. Scholl's Arch Supports and other Foot Comfort Appliances.

Put one on ~ the pain is gone!

SIAM'S SPO
this event has be
king has abolishe
on the sport will

Yeast Foa
Tablets
A Yeast Food



SIAM'S SPORT OF KINGS died with the close of the elephant drive pictured above. From time immemorial this event has been the favorite sport of Siam's rulers. Each fete cost more than half a million dollars. The present king has abolished the drive and turned the grounds where it was held into rice fields. The money formerly spent on the sport will go to pay the peasants who cultivate the fields.

(Photograph from International.)

r Mirror!

n of large figure
out" Corsets, try
it *slenderizes* and
ns the abdomen;
oman is too Stout

out"

new, non-lacing,
$10 to $25. Sizes
" *Brassieres*, too!
e Stylish!"
:
th St., N.Y.C.

CORNS
infection
minute with Dr.
he cause—friction-
us you avoid infec-
ng corrosive acids.
or corns, callouses,
druggist's or shoe



's
ds *This special shape eases the pain of bunions.*

Co., makers of Dr.
Comfort Appliances.

ain is gone!

Yeast Foam Tablets

A Yeast Food



"Play Ball!"

Sand lots are calling and red-blooded boys the country over are bursting with eagerness to "swat 'em a mile."

How about *your* boy? If he's lagging behind the procession, look to his food; it may be lacking in a single element the youngster needs to build up strength, energy and firm, healthy tissues.

Yeast Foam Tablets—a pure, tonic food—are the richest known source of a substance essential to digestion, growth and strength.

Have your boy eat these wholesome tablets along with his other food, and watch how he picks up.

Yeast Foam Tablets are made of whole, selected yeast; they keep and, unlike baking yeast, they don't cause gas. Hence they are *safe* for children and adults. Sold by druggists and made by the makers of the famous baking yeasts, Yeast Foam and Magic Yeast.

SEND FOR LARGE FREE SAMPLE—YEAST FOAM TABLETS

*Name*_____

*Address*_____

Mail Coupon to Northwestern Yeast Co.
1750 N. Ashland Ave., Chicago, Ill.

14-A

The Coils Cushion the Crash

A Most REMARKABLE TEST

Reprinted from an editorial in **Motor Age**:

"***** Witnessed several tests with the Ramspring Bumper where a heavy car was driven against a brick wall and telegraph poles and the like. No inconvenience was felt by the passengers. One test was made at twelve miles an hour. The Bumper and car were uninjured."

Sounds incredible, but Ramspring Bumpers are built on principles of shock absorbers, only vastly more powerful.

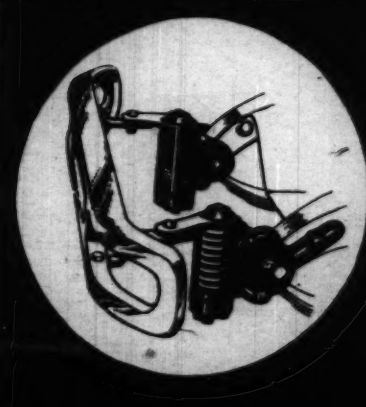
Their very appearance lends a feeling of security, yet they add smartness to the most exclusive cars.

The heavy encased coil springs (exposed in the picture) *absorb the shocks from any angle.* They act as cushions. The double steel bar with rounded ends all in one piece, is distinctive.

There are no rattles in a Ramspring. It insures complete protection.

The risk to be without a Ramspring is unfair from the standpoint of personal safety or car investment.

At your Dealer's, priced $22.00 to $29.00, or write the RAMSPRING BUMPER COMPANY, 624 W. Adams St., Chicago. Phone Haymarket 4417



RAMSPRING BUMPER



IN the well dressed woman's wardrobe, Everwear hosiery is indispensable. It individualizes her attire—expresses her personality.

Artistically and economically, Everwear has proved its worth on the feet of millions of men, women and children. The plain truth is embodied in the trademark.

EVERWEAR HOSIERY CO., Milwaukee
CHICAGO OFFICE, 327 WEST JACKSON BLVD.

Everwear
SUPREME VALUE



"I HAVE fallen in love with wonderful Day Dream."

Dorothy Dalton

Day Dream

"The Girl You Can't Forget"

Send a twenty-five cent piece for the new Day Dream "Acquaintance Box," containing the Perfume, Face Powder, Cold Cream, Poudre Creme and Soap. Address Dept. A, Stearns, Perfumer, 6533 E. Jefferson Ave., Detroit, Mich.

STEARNS-PERFUMER-DETROIT
Creator of Sadira and l'Amusette
Established 1855



Models without Lacings

The Lily of France is the beautiful corset worn by beautiful women to make them more beautiful

THESE Corsets are so subtly fashioned of *knitted elastic and brocades* that each becomes a slim, firm sheath for the body, requiring absolutely *no adjustment*—no lacings!

Lily of France Corsets are here in complete assortment, priced from $5 to $35

CHAS. A. STEVENS & BROS.



HE LIKES HIGH
coon of our Lincoln
gazing over the scen
the big rush of spring
see him. A haughty c
why not? Some day
graceful form of som
what a glorious destin

When th
of the bl
canni
"the curs
civilizat

READY at a mom
anywhere, the n
in the blood are the p
They are our only
lurking germs of disea
women by daily ne
white corpuscles into

How constipation

Every day the human
tity of *waste*, which
must be gotten rid of
products decay and
poisons known—*phen*
the blood.

Read an eminent
happens then:

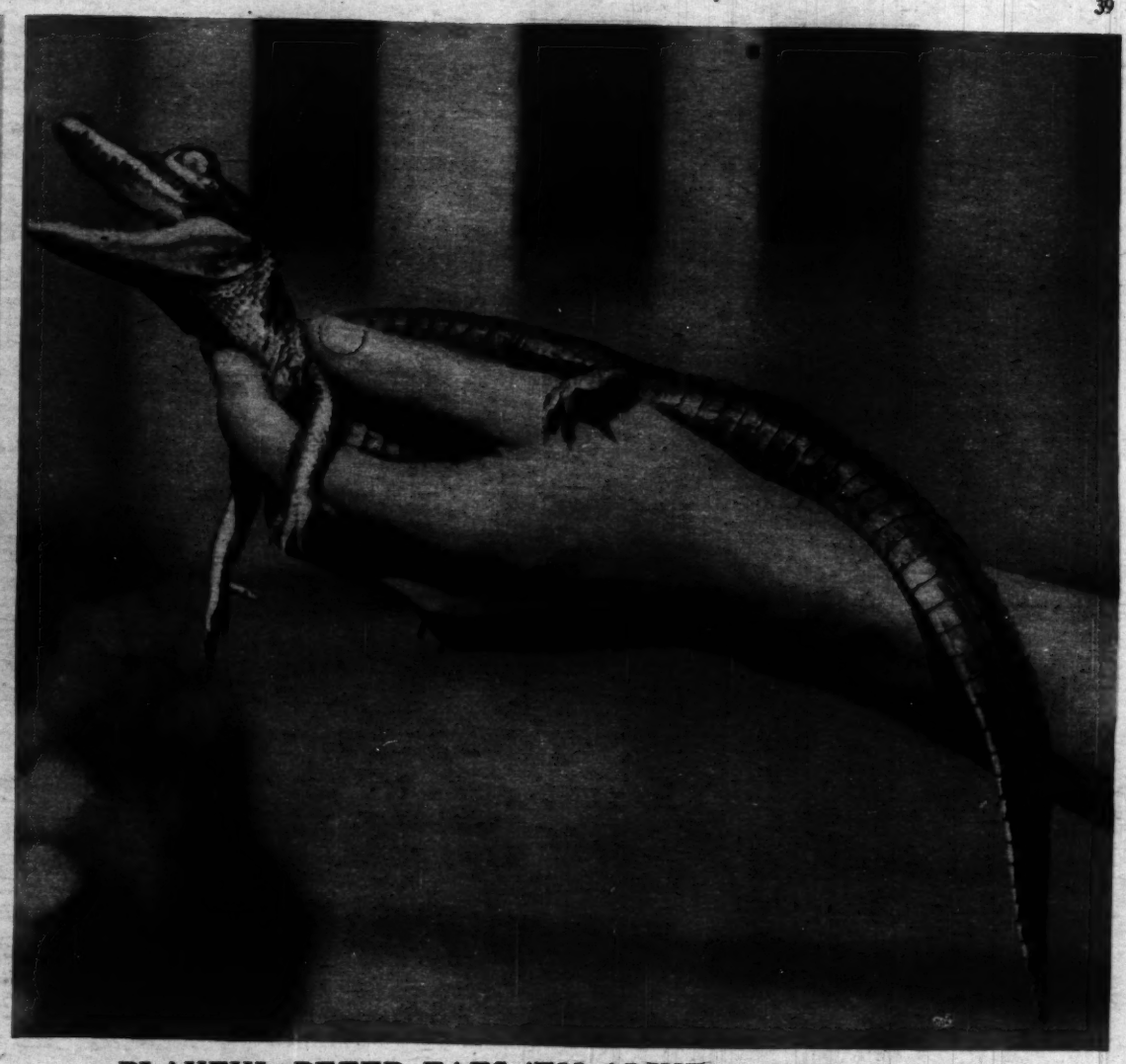
"When the white bl
pelled to live consta
stream filled with th
bowel, these policem
were, intoxicated; and
customary work of
disease germs, they li
—actually *eat up* se
cells, etc.!"

A body in such a s
ease. Is it any wond
believed responsible f



HE LIKES HIGH LIFE, does Mr. Raccoon of our Lincoln park zoo. Here he's gazing over the scenery, wondering when the big rush of spring visitors will be out to see him. A haughty chap, Mr. 'Coon. And why not? Some day his fur may cloak the graceful form of some beautiful girl. Ah, what a glorious destiny!

(Trilume photograph.)

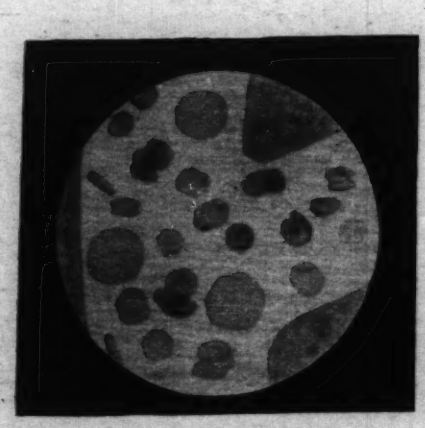


PLAYFUL PETER EATS 'EM ALIVE, and that reminds us—NOW IS THE TIME TO SWAT THAT FLY! One killed now will wipe out thousands that might be produced later on. Alligator Pete gobbles flies by the hundreds daily in his boudoir in the London zoo. He's 3 years old now, and good for about three more centuries if he doesn't meet an untimely end.

(Photograph from Underwood & Underwood.)

When the policemen of the blood turn cannibals

"the curse of present day civilization"



From an actual micro-photograph of the blood stream, taken at a point where two veins join. The small dark rings are red corpuscles; the large ones are the white corpuscles—the "policemen of the body."



READY at a moment's notice to fight danger anywhere, the millions of *white corpuscles* in the blood are the police force of the body.

They are our only real protectors against the lurking germs of disease. Yet thousands of men and women by daily neglect are transforming these white corpuscles into an army of savage enemies.

How constipation poisons these blood-cells

Every day the human body throws off a great quantity of *waste*, which gathers in the intestines and must be gotten rid of regularly. Otherwise the waste products decay and form one of the most deadly poisons known—*phenol*—which soaks through into the blood.

Read an eminent scientist's account of what happens then:

"When the white blood cells," he says, "are compelled to live constantly in an irritating blood stream filled with the poisons absorbed from the bowel, these policemen of the body become as it were, intoxicated; and instead of performing their customary work of protecting the body against disease germs, they literally devour the body itself—actually *eat up* some of the brain cells, kidney cells, etc.!"

A body in such a state falls an easy prey to disease. Is it any wonder, then, that constipation is believed responsible for 50% of all our ills? That is why the first thing your doctor wants to know—no matter what you consult him for—is: *Are you regularly getting rid of these poisons*—or letting them collect in your system?

Drugs only increase the trouble

Drugs and cathartics are worse than useless, for they force the intestines to act by *nervous irritation*, and require larger and larger doses in order to blast a way through.

At last we are realizing that only by strengthening the weakened intestinal muscles, and gently encouraging them to *act themselves*, can we get rid of constipation and all its evils.

That is why physicians and hospitals are prescribing Fleischmann's Yeast today—not as a medicine, but as a fresh corrective food which gives the intestinal muscles regular, natural exercise.

Every cake of Fleischmann's Yeast consists of *millions of tiny living plants*, which *mix* with the waste products in the colon, softening them and increasing the bulk of the waste. This greater bulk gently encourages the muscles to act, and at the same time *strengthens* them by offering just the resistance they need.

Your own physician will heartily endorse this principle of regularly exercising the intestinal muscles as *the only way* to relieve constipation and all its evils. Be sure you get Fleischmann's Yeast—yeast in its natural fresh form. Recent experiments have shown that yeast corrects constipation only when its cells are alive and active, and that it loses its laxative effect when these cells are "killed" and dried.

Fleischmann's Yeast is in no sense a purgative and does not produce immediate violent action. It is a nourishing food—not a digestion-disturbing medicine—and like any other food it must be eaten regularly to secure results.

Eat at least 2 or 3 cakes a day—plain or dissolved in water, milk or fruit juices—preferably half an hour before a meal, or the last thing at night. If you eat it plain, follow with a glass of water. Get several cakes at a time—they will keep in a cool, dry place for several days. Be sure you get Fleischmann's Yeast. All grocers have it.

Send today for this free booklet!

THE FLEISCHMANN COMPANY,
Dept. 539, 701 Washington Street,
New York, N.Y.

Please send me free booklet, "The New Found Value of Fleischmann's Yeast in Building Health."

Name .....

Street .....

City ..... State .....



"Beautiful — triumphantly happy — surrounded by a world of loveliness and romance

THE WOMAN YOU WOULD LIKE TO BE

There is a dream—

that lives in the heart of every woman. The little stenographer going to and fro on her way to work; the young housewife lingering over her household tasks; the rich man's petted child—the poor man's daughter—all share it.

Each one dreams of the woman she would like to be.

No matter how distant your dream seems—you can attain it.

In a hundred ways—it lies in your power to make yourself the woman you would like to be.

Every girl's opportunity—

Do you long first of all to be beautiful?—to have a face that charms and attracts the people about you?

Beauty depends largely on yourself—on the fastidious care you give to your appearance.

Can you, for instance, imagine a woman's face being lovely and attractive if her skin is disfigured by blackheads—by ugly little blemishes?

A flawless skin is one of the things most essential to a woman's beauty. It is one of the things that depend on her alone. With the right care *any* girl can have a fresh, clear complexion, smooth, soft, brilliant with life and color.

You can overcome these faults—

If there is some fault in your complexion that continually worries you—if it is pale and sallow, or excessively oily, or disfigured with blemishes, or if the pores are too large—then you can be sure you are not giving your skin the right kind of care.

Begin now to overcome this condition. You *can* make your skin what you will, for each day it is changing; old skin dies and new takes its place. Give the *new skin* the special treatment it should have, and see how quickly the defects in it will disappear.

How you can find the right way—

You will find the right treatment for each type of skin and its needs in the booklet of famous skin treatments wrapped around every cake of Woodbury's Facial Soap.

Each one of these treatments has been tested through years of study and experience. By using these treatments regularly, thousands of girls and women have overcome the faults in their complexion and have gained the lovely clear, soft skin they longed for.

Begin, today, to give *your* skin the treatment that will make it fresh, radiant, flawless, as a beautiful woman's skin should be.

You cannot be too careful—

where the skin of your face is concerned. It is a well known scientific fact that the nerves which control the blood supply are more sensitive in the skin of your face than elsewhere—and that consequently the skin of your face is more liable to disturbances.

For this reason the soap which you use daily on your face should be of the best quality obtainable.

Get a cake of Woodbury's today, and see what a beneficial effect it will have on your skin. Woodbury's Facial Soap is made of the purest ingredients, by a formula perfected through long study of the skin's special needs. Used regularly in your daily toilet Woodbury's will tend to improve the whole tone of your complexion.

A 25-cent cake of Woodbury's lasts a month or six weeks for regular toilet use, including any of the special Woodbury treatments. You can also get Woodbury's in convenient 3-cake boxes at any drug store or toilet goods counter. The same qualities that give it its beneficial effect in overcoming common skin troubles make it ideal for regular use. The Andrew Jergens Co., Cincinnati, New York, and Perth, Ontario.

A complete miniature set of the Woodbury skin preparations

For 25-cents we will send you a complete miniature set of the Woodbury skin preparations containing:

A trial size cake of Woodbury's Facial Soap
A sample tube of the new Woodbury's Facial Cream
A sample tube of Woodbury's Cold Cream
A sample box of Woodbury's Facial Powder

Together with the treatment booklet, "A Skin You Love to Touch."

Send for this set today. Address The Andrew Jergens Co., Spring Grove Ave., Cincinnati, Ohio. If you live in Canada, address The Andrew Jergens Co., Limited, Sherbrooke St., Perth, Ontario.



In a hundred ways . . . it lies in your power to make yourself the woman you would like to be

Above, you will read of one way—simple as it is, no girl can afford to neglect it. You, too, can have a beautiful, fresh clear complexion, if you give your skin the right care.

Begin today—get the booklet of famous Woodbury skin treatments that is wrapped around every cake of Woodbury's Facial Soap, and learn the right method of caring for your skin. Begin using Woodbury's tonight. The sooner you commence your treatment, the easier you will find it to get results.

Copyright, 1925, by The Andrew Jergens Co.

COMIC SECTION

Chicago Sunday Tribune.

THE WORLD'S GREATEST NEWSPAPER

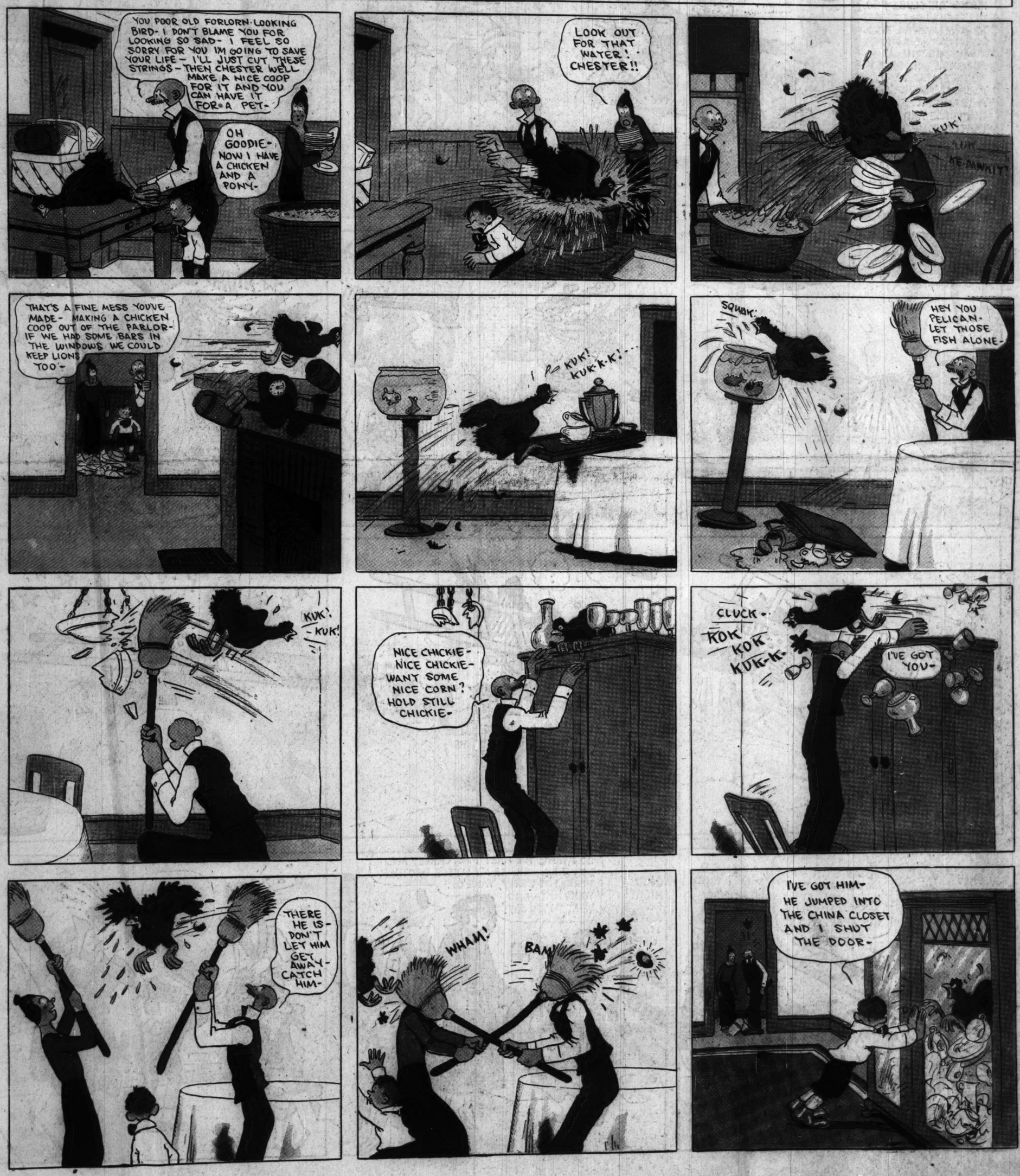
APRIL 8, 1923

COMIC SECTION

THE GUMPS.

©1923 BY CHICAGO TRIBUNE

SIDNEY SMITH



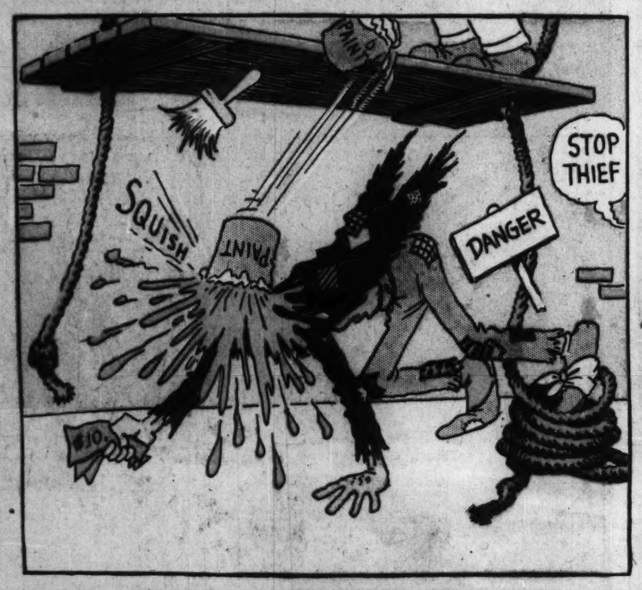
WINNIE WINKLE THE BREADWINNER.



LAST SUNDAY, PERRY AND "SPIKE", PRESIDENT AND TREASURER OF THE RINKEYDINKS, AFTER HIDING THE CLUB'S #30. IN PERRY'S HOME, DECIDED TO PLAY AN APRIL FOOL JOKE WITH AN OLD PURSE
IMAGINE THEIR SURPRISE WHEN, JUST AS THEY WERE READY TO SHOUT "APRIL FOOL", A TRAMP PICKED UP THE PURSE AND FOUND THIRTY DOLLARS IN IT.
AND NOW ALL THE MONEY THE RINKEYDINKS OWN IN THE WORLD IS IN THE POSSESSION OF BOZO A FIRST-CLASS BUM..

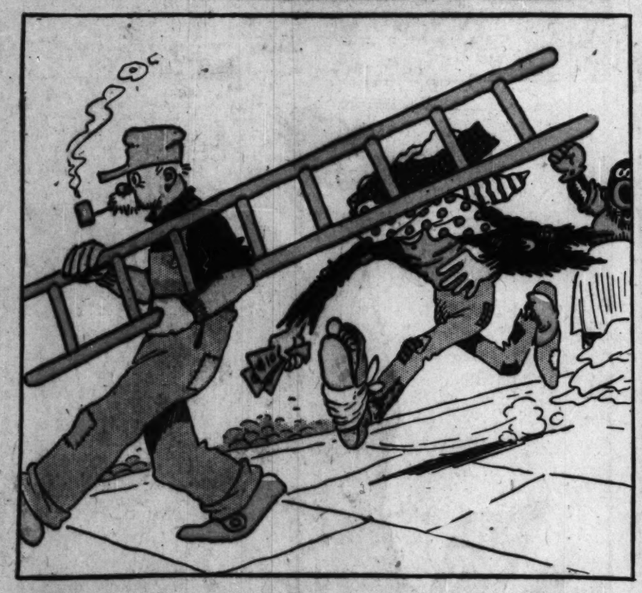


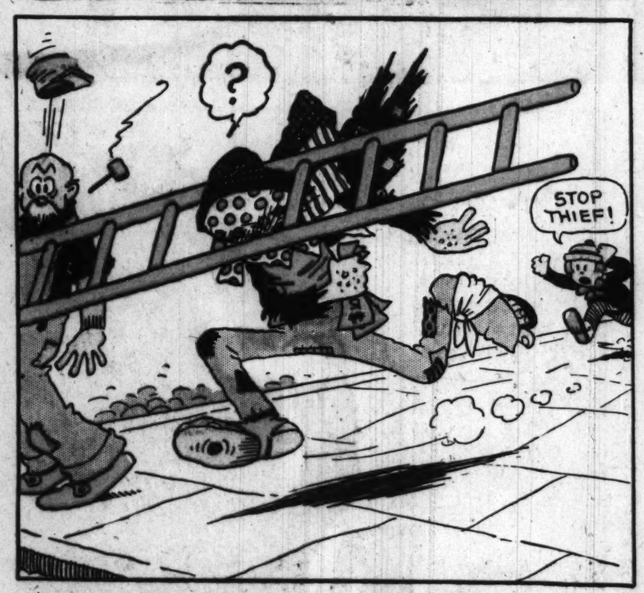


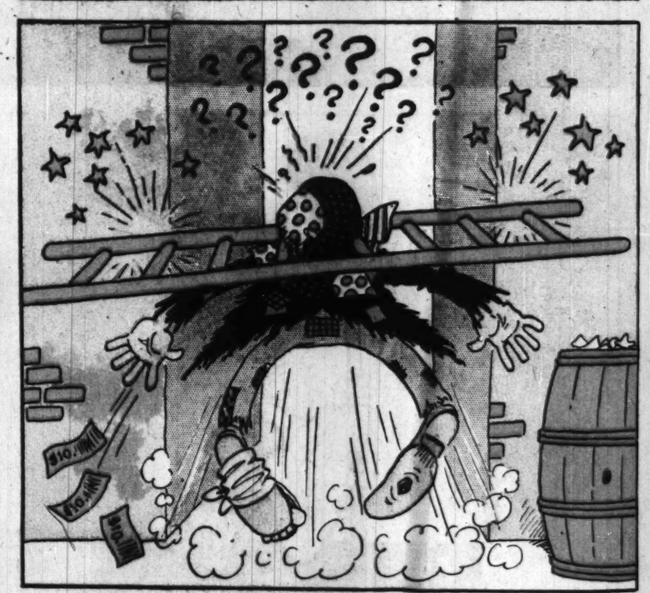


















HAROLD TEEN

©1923 BY THE CHICAGO TRIBUNE

HIS ANNUAL COMPLAINT

UNTOUCHED

BUT HE MAY BE SICK, THOMAS!

HE'S JUST DUMB, MA!

PHOOEY! - IF HE DON'T WANT TO EAT - LET HIM STARVE!

HER HAIR WAS RAVEN, TEETH OF PEARL - THE SWEETEST, DEAREST, NOBLEST GIRL ——

SON! DIDJA STOP IN AT TH' HARDWARE STORE FOR THOSE FISH HOOKS?

NOT A PEEF

SAY! - I'M TALKIN' TO YOU!

N-NO S-SIR - I MEAN - YES — S-SIR!!

GIT OUT - GET SOME AIR - IF YOU COME BACK WITHOUT THOSE FISH-HOOKS - I'LL DISOWN YOU

??

KAWNK!

BIRDIES COOING IN TH' TREES — LOVE SONGS FLOAT UPON TH' BREEZE! -

?

LOVE IS EVERLASTING! IT MUST GO ON, AND ON, AND ON - TO TH' END OF TIME!

COME! COME! SHEIK - SNAP OUT OF IT!

THUMP

THUMP

YEH! AND HE WALKS RIGHT IN FRONT OF A BIG TRUCK - JUST LIKE A DUMBBELL!

HMM?

- HE ACTED VERY PECULIAR, MRS. TEEN!

GOOD GRAVY!

I'M QUITE CONVINCED HAROLD IS NOT WELL AND I AM GOING TO CALL A DOCTOR!

YEH! HE MIGHT HAVE A TOUCH OF THIS LOSS OF MEMORY STUFF!

ANYBODY THAT WON'T EAT MUST BE NUTTY

HE ACTS UP LIKE HE'S GOT TH' SLEEPING SICKNESS - HE'S RIGHT IN THERE DOC'!

OHH! I'M SO WORRIED

IT'S SPRING - HE'S YOUNG — GIVE 'IM PLENTY SULPHUR AND MOLASSES!

CARL ED

©1923 - CHICAGO TRIBUNE.

STOP THIEF!!

BRANNER

KODA

COMIC SECTION

Chicago Sunday Tribune.

THE WORLD'S GREATEST NEWSPAPER

APRIL 8, 1923

COMIC SECTION

Gasoline Alley



Average net paid Circulation of THE CHICAGO TRIBUNE
March, 1923
Daily - - - 550,01
Sunday - - 839,39

VOLUME LXXXI

2 P

CRUISERS, 'SUB AND AIRPLANE U. S. NAVY NEE

Weakness Seen Fleet Maneuvers

BY ARTHUR SEARS HENNI

BALBOA, C. Z., March 31.—The need of light cruisers, bigger and ter submarines, and an efficient adequate air force, with airplane riers, was demonstrated by the ma vers of the United States battle fle

We have enough destroyers and are all first class ships, none bette any navy. Our glaring deficienc in ships of the type necessary to port destroyer attacks, and lack which would spell disaster in battl

Proper support of destroyers con of our own capital ships fully gaging those of the enemy so as render difficult the diversion of portion of the enemy's battery agai the destroyers, but this in itself is sufficient support, because our own stroyers would encounter the re ance of the enemy's light cruisers be unable to reach a firing posi close enough to the enemy battle to make certain a sufficient num of hits to disable the enemy's cap ships.

Must Be Backed by Cruisers.

Any destroyer attack, it has be proved, must be backed up by 10, ton light cruisers. It appears cert that the side having a preponderan of light cruisers is in a position make a determined destroyer att that would have every chance of s cess. This is the vital element is now missing in our fleet. We h no 10,000 ton light cruisers even jected, and only the 7,500 ton Om which has just gone into commis Nine other 7,500 ton cruisers building.

Japan has eleven light cruisers, built since 1918, and is building teen more of 10,000 tons each.

Incidentally, it may be stated t the use of light cruisers in support destroyer attacks is only one of many purposes for which this most portant type of vessel would be u in time of war.

Holding Control of Sea.

A great fleet of battleships, with the auxiliary types, must combine great naval battles that decide control of the seas, but it is cruiser which will exercise that c trol once it is gained. The object naval battles is simply to gain con of the ocean highways so they may used for our own purposes and de to the use of the enemy.

The importance of the control of seas can be realized when it is c sidered that the United States ha sea borne trade of over $12,000,000 annually, upon which our prosper and standard of living depend. could maintain ourselves under co tions of close blockade that would mit of no imports or exports, bu would be a bare existence, involv many hardships and certainly en ing the financial and economic coll of the country.

Farmer Vitally Concerned.

The farmer is probably one of most vitally concerned, as he exp annually over $3,000,000,000 worth farm products, the surplus that ca be consumed in our own country which must be marketed abroad i is to live and prosper.

Another element of the fleet pro necessary by the maneuvers is mine laying submarine, which can preach, without detection, any co haze, sow it with mines, and dep without leaving a trace of its act ties. This type is found in the Brit and Japanese navies, but is miss in ours. Existence of mine lay submarines renders all movements a fleet difficult, slow, and cautious. anchorage grounds must be swept mine sweepers before they can made available for the fleet. Ev then the danger is not eliminated, cause the submarine mine layer follow the sweeper and "lay eggs" in his wake.

Japan Has Big Submarines.

In this connection it is interest to note that after the arms confere Baron Kato scrapped his old progr of submarines and laid down twen two, all of a tonnage of over 1,000 some as high as 2,000. All prob will be capable of crossing the cific and returning without refuel We have many submarines built building, but they are all types down five or more years ago. T do not embody the lessons taught the world war or strategic requ ments of war today.

The maneuvers were of the grea interest so far as aircraft is concer Every day sees a growing demand additional airplanes with the fleet, as an offensive weapon against

(Continued on page 16, column